

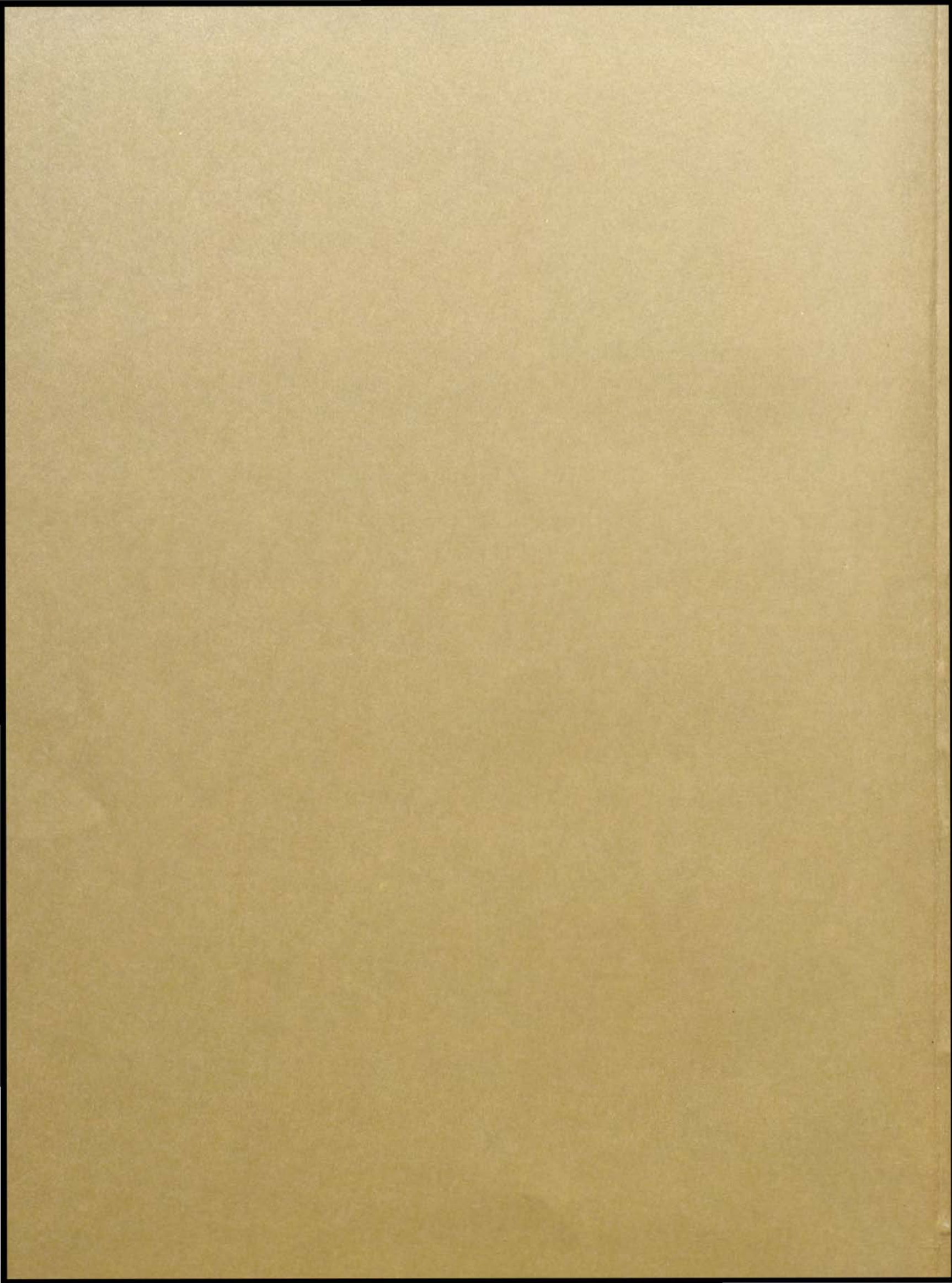

□ CADET '70  
□

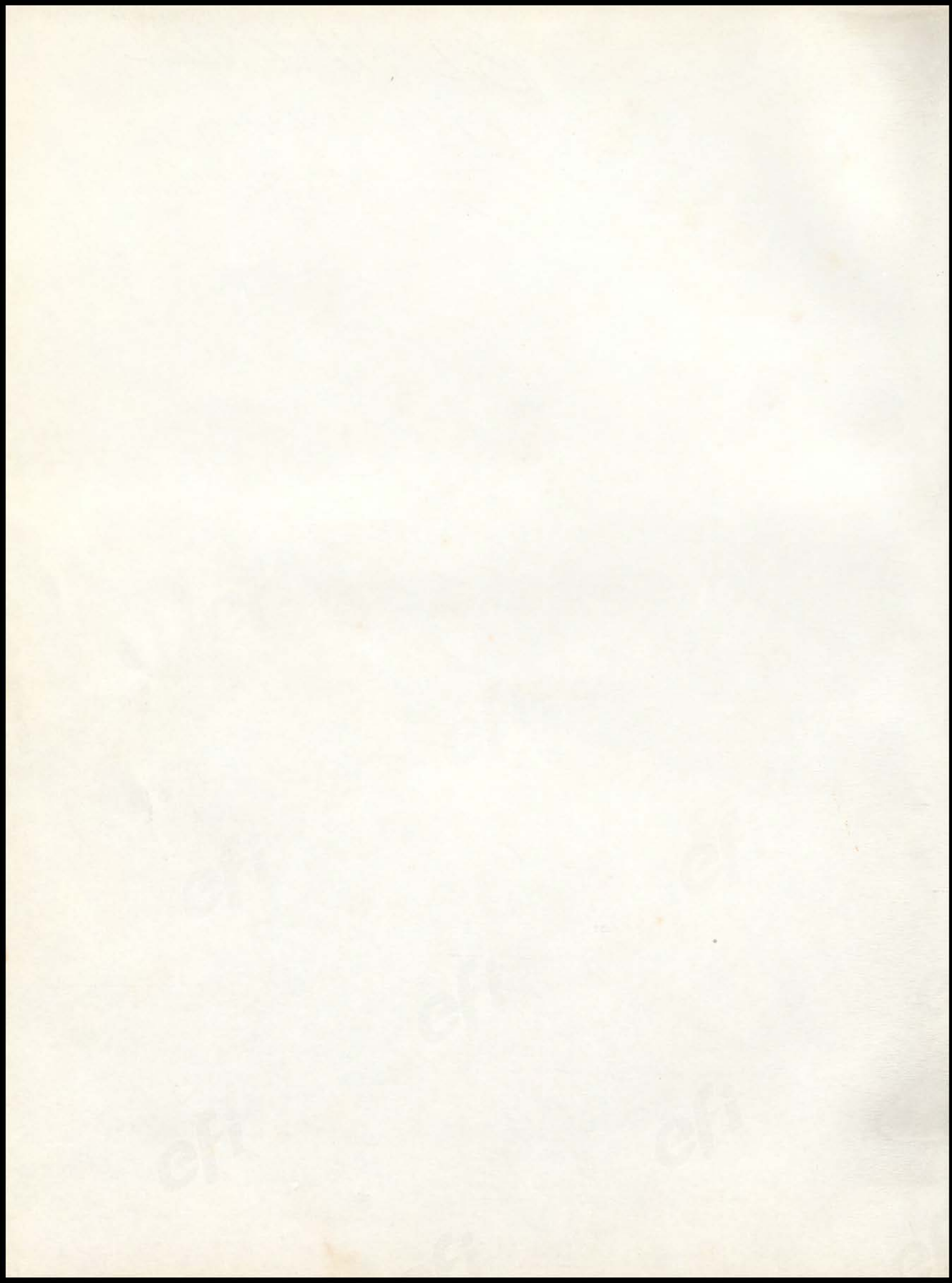





The 1970 Cadet is Dedicated to:



Mr. Robert C. Lamar



the 1917



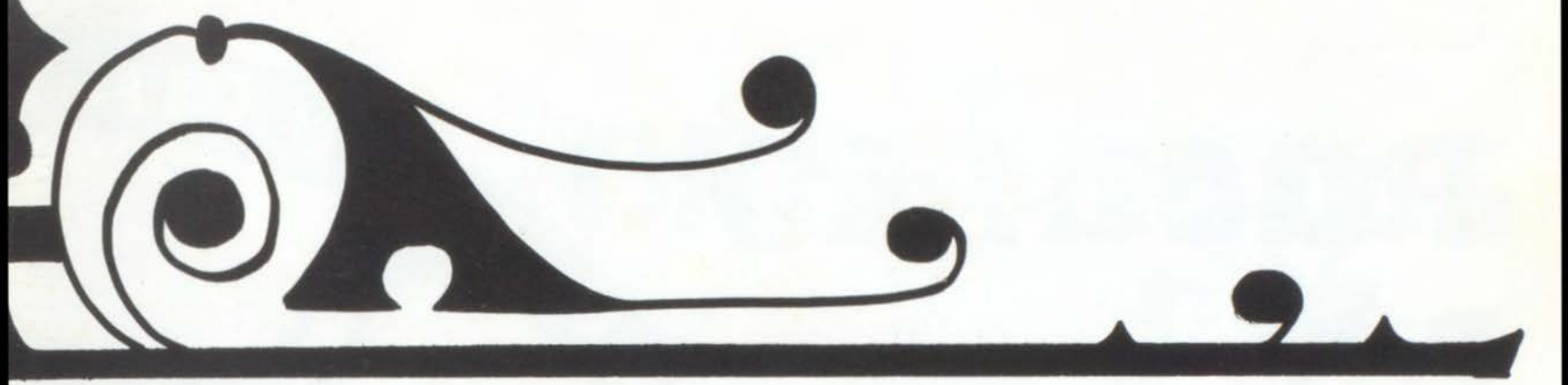

**Occaſe**

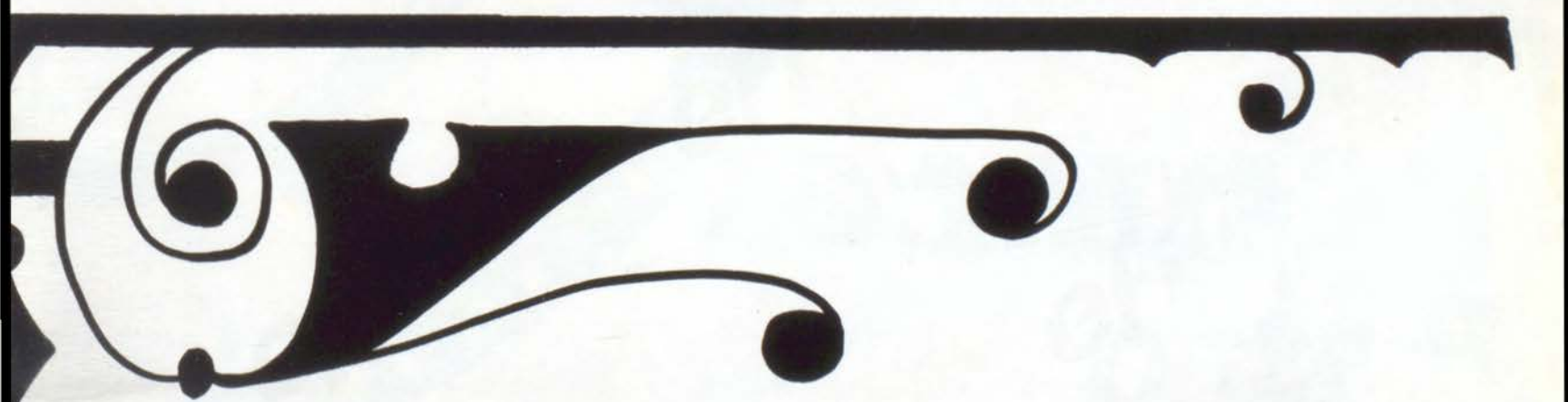

**FACULTY**

**p. 10**



**ACTIVITIES**

**p. 26**





**ORGANIZATIONS**

**p. 66**

**SPORTS**

**p. 98**

**CLASS**

**p. 124**

# Mac's



Funny! You Sure Look  
Bluish!



Mac's Master Minds



I've Got That Burning Sensation



Hello! I Am Your Talking  
Tina Doll



Now I Lay  
Me Down  
To Sleep



You Mean He Ate It?

Fun



Get A Load of That Lip Action



No Chocolate Mess!



Bottoms Up!



Oh No! I'm Not Bored!



All I Want Are Your Clackers!

# FACES

ny



squeezably soft



not much!



Not again?



Freshman on his way up



A Face of Honesty?



When can I go to the restroom?

That's a no-no Kent





Before



After



Nanci studying?



Me Guilty?



I know I'm Fat



Our Fearless Leader

# DISCES



Feb. 19 ~ Mar. 20

F  
O  
C  
T  
L  
T  
Y



Mr. Lyle Musick

Principal





MRS. NANCY ACKS  
Dean of Girls

MR. ROBERT TURNER  
Assistant Principal

MR. PHILLIP TINCH  
Dean of Boys



SEATED: Mr. Larry Hamilton, Mrs. Betty Ploeger, Mrs. Shan Schaar STANDING: Mr. Ellsworth Dansby, Mr. John Fick, Mr. T. W. Schroeder, Mr. Robert Schwandt

## Secretaries



*SEATED:* Mrs. Herstedte, Mrs. Bellows, Mrs. Ruthrauff, *STANDING:* Mrs. Fisher, Mrs. Tichenor (Handicap), Mrs. Alldridge (Library), Mrs. McCammon (Guidance)

## Cafeteria



*ROW 1:* Clara Huffman, Madge Scroggins, Dorothy Ray, Joan Cook, Elinore Riley, Virginia Brooks, Reat Austin, Virginia Harris, Lola Chamberlain *ROW 2:* Lee Calloway, Aldean Brackett, Della Connour, Mattie Hunter, Rosemary Bednar, Francis Wood, Joanne Minks, Betty J. Brown, Melba Kozak, Lois Clancy



Clarence Parker, Hugh Kelly, Gerald Stephens, William Adams, Harry Parton, Russell Burcham

## Maintenance



Harry Parton—Foreman  
Mable Watson—Matron

# Generals in a Jam



Tell Me Another One!



Jannie Get Your Gun



Oh! Oh!



He's Got That Smile With Sexappeal



The Bobbsey Twins



Crackerjacks are for heroes

# Douglas MacArthur Faculty



Mrs. Dorothy Adams, B.S., Northwestern, French



Alan Adamson, B.S., M.S., Eastern Illinois University, Guidance



Miss Marilyn Baker, B.A., Culver Stockton College, Librarian



W. Gansel Bennett, A.B., M.S., University of Illinois, M.A., Columbia University, Head of Guidance Department



Miss Ruth-Helen Burlison, B.S., M.S., University of Illinois, Choral Music



Mrs. Dionne Carlson, B.S., Illinois State University, Physical Education, Health



Miss Sharon Caruthers, B.S., University of Missouri, M. Ed., University of Illinois, English



Mrs. Beverly Chapman, B.A., Washington University, M.A., University of Illinois, English



Mrs. Jane Cole, B.S., M.S., Millikin University, Guidance



Mrs. Marie Corey, A.B., MacMurray College, Home Economics



Miss Velma Cravens, A.B., Millikin University, M.S.L.S., University of Illinois, Librarian



Mrs. Sue Curlin, B.S., Murray State University, Business Education



Jerry E. Curtis, B.S., Eastern Illinois University, M.S. Ed., Millikin University, Physical Education, Head Track, Assistant Football Coach



Donald L. Dell, B.S., Western Illinois University, M.S., Illinois State University, World History, Assistant Basketball and Baseball Coach



Ray DeMoulin, B.S., Eastern Illinois University, M. Ed., University of Illinois, Physical Education, Education, Head Basketball and Head Baseball Coach

# Douglas MacArthur Faculty



John D. Dickman, B.S., Illinois State University, M.S., University of Illinois, American History, Social and Government Problems



Miss Nancy Doddek, B.S., Illinois State University, Speech, Drama, English, Drama Club Advisor



Dennis J. Downey, B.S., Millikin University, M.A., Eastern Illinois University, World History, American History



Merton W. Ferguson, B.S., Millikin University, M.S., Illinois State University, Physical Education, Driver Education, Head Wrestling and Sophomore Football Coach



Mrs. Norma Fick, B.S., University of Illinois, M.S., Millikin University, Guidance, Sophomore Advisor



Mrs. Vera Fleming, A.B., Millikin University of Iowa, Office Occupations, Typing, A.F.S. Club and Office Occupations Club Advisor



Miss Mary Lou Fugate, B.A., Illinois State University, English



Miss Minnie Goken, R.N., Olney Sanitarium-Nursing School, Vision and Hearing Technician, Assistant Nurse



Robert W. Green, B.S., Illinois State University, Biology, Zoology, Physiology



Mrs. Louise Grundler, B.S., Western Illinois University, M.S., Millikin University, Guidance



Mrs. Charlotte D. Harris, B.S., Millikin University, Physical Education, Cheerleading Advisor



Robert Lee Henderson, B.S., Central Missouri State, M.S., Northeast Missouri State, Shorthand, Notchand, Typing, Head of Business Department



Miss Geraldine Hodson, B.S., MacMurray College, M.S., Colorado State College, Art



Donald E. Jones, B.S., Eastern Illinois University, M.S., University of Illinois, Social Studies, Head of Department



Andrew B. Kelly, B.A., Villanova University, English, Business Communications, Monitor Advisor

# Douglas MacArthur Faculty



Walter Kirby, B.A., New York University, M.A., Columbia University, French, German, Head of Foreign Language Department



Mrs. Bette L. Klas, B.S., U.C.L.A., California State, C.W.L., Pre-Vocational Coordinator



Samuel L. Kohr, B.S., Millikin University, M.S., University of Illinois, Typing, Bookkeeping, Distribution Education, Cadet and Distributive Education Club Advisor



Simon Krueger, B.S., Evansville College, M.S., Indiana University, Biology



Robert Kruzan, B.M.E., M.M.E., Millikin University, Band Director



Robert C. Lamar, B.A., Millikin University, M.A., University of Illinois, American History, Social and Government Problems



Kenneth M. Lanman, B.S., Eastern Illinois University, M.S., Bradley University, Driver Education, Driving, Cross Country Coach



Mrs. Dorothy D. Lindsey, A.B., A.M., University of Illinois, Latin, Spanish



Bob Matheson, B.S., Missouri Valley College, M.A., University of Wyoming, Physical Education, Head Football and Golf Coach



J. J. Maurer, B.S., Illinois State University, M.S., University of Illinois, Algebra, General Math



Robert Maurice, B.S., Illinois State University, M.S., Bradley University, Industrial Arts



Mrs. Mary McCreary, B.S., University of Illinois, Physical Education, Health



A. E. Meurlot, B.S., Eastern Illinois University, M.S., University of Illinois, Algebra, General Math



Robert L. Mitsdarffer, B.S., M.S., Southern Illinois University, Geography



Mrs. Sylvia D. Moore, B.S., Eastern Illinois University, M.S., University of Illinois, Algebra

# Douglas MacArthur Faculty



Bob Nevill, B.S., M.S., Southern Illinois University, College Prep, Freshman Basketball

David O'Brien, B.A. University of South Florida, Social Studies, Student Council Advisor

Joseph, H. Opitz, B.S., S.E. Missouri State College, Bradley University, English

Edward E. Paine, B.S., M.S., University of Illinois, Physical Science, Earth and Air Science

Hugh Phipps, B.S., Eastern Illinois University, M.S., Illinois State University, English



Stephen R. Rayhill, B.S., Eastern Illinois University, Biology, Physical Science

Larry L. Reed, B.S., Illinois State University, Industrial Arts, Driver Education

Miss Edna Mae Riggs, R.N., Decatur Memorial Hospital, B.S., M.S., Millikin University Nurse

Mrs. Alice H. Rowan, B.S., Balderson-Broadus, M.A., West Virginia University, Physical Education, Health, Cheerleading Advisor

Mrs. Elizabeth R. Rowden, A.B., Illinois State College, M. Ed., University of Illinois, English



Earl S. Rudolph, B.S., Notre Dame, M.S., Purdue, Chemistry, Honors Science

Lawrence E. Rueff, A.B., M.S., University of Illinois, Biology, Chemistry

Everette Ryan, B. Ed., Illinois State University, M.S., Western Illinois University, Geography, Assistant Baseball Coach

Marvin Schlosser, B.S., Indiana Central, M.B., Millikin University, Physical Education, Athletic Director

Mrs. Dorelynn Seldon, B.S., Illinois State University, English, Special Education, Senior Class Advisor



# Douglas MacArthur Faculty



Truman Smith, B.S., Southern Illinois University, M.S., University of Illinois, C.E.R., Physics, Earth Science, A.V.A.



Norman L. Stewart, A.B., Evansville University, M.S., Indiana University, English, Head of English Department



Miss Harriet Story, B.S., Millikin University, M.A., University of Illinois, English



H. W. Tapp, B.S., M.A., Murray State University, Geometry, General Math, Tennis Coach



Clarence Taylor, B.Ed., Eastern Illinois University, M.A., University of Illinois, Mathematics



Richard Tolliver, B.S., University of Tulsa, Basic Business, Bookkeeping



C.O. Traylor, A.B., Eureka College, M.A., University of Illinois, General Mathematics



Norman Werner, B.S., M.S., University of Illinois, Orchestra



Mrs. Jane Wite, B.S., Southern Illinois University, English



Daniel S. Winter, B.S., Illinois State University, Geography

## Not Pictured

Bill Buckles, B.S., Eastern Illinois University, World History

Mrs. Dorothy A. Burns, B.S., Millikin University, Home Economics

Doris Buttz, B.S., Illinois State University, M.S., Millikin University, Special Education Physical Handicapped

Martin C. Dougherty, B.S., M.S., Eastern Illinois University, World History

Mrs. Erika Garaicoa, B.A., Millikin University German, French

Earl W. Hobbs, B.S., Western Illinois University, Industrial Arts

Mrs. Mary Howard, B.A., Indiana University, M.S., Millikin University, English

Mrs. Janet McCracken, B.S., Eastern Illinois University, Advanced Shorthand, Typing, Office Practice

Glenn Savage, B.S., University of Illinois, Illinois State University, Special Education Science and Shop, Assistant Track Coach, Freshman Advisor

# TEACHER'S

R  
O  
U  
B  
L  
E  
S



Say, Sweetie! ! !



Oh, Golly gee whiz! I didn't do nuthin!



When I open my eyes, you will have disappeared

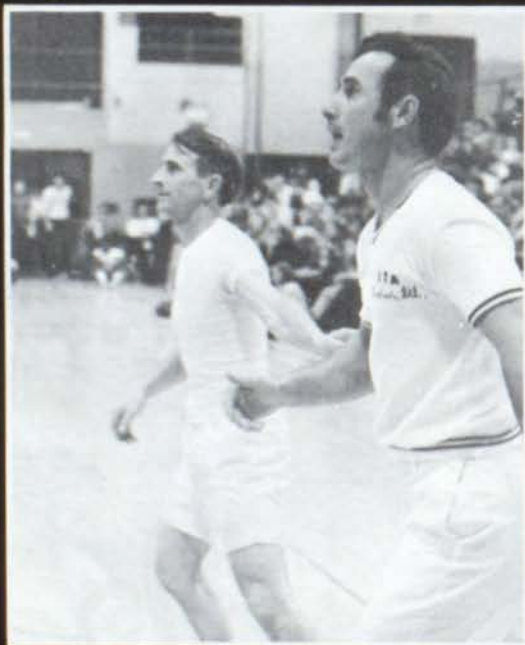

We've got to stop meeting like this!



The heartbreak of Psoriasis



Miss Mary Bond, University of Illinois, Millikin University, A.B., M. Ed., American history, Government Problems.



Edward Rochnowski, Illinois State University, B.S., General Metals, General Woods.



Roy Glick, Police-School Liaison Officer.

Mrs. Mabel Rutherford, Northeast Missouri State Teachers College, Columbia University, B.S., M.A., Business Education, Distributive Education.



Mrs. Janet Schable, Secretary.

# SCORPIO



OCT. 23 ~

NOV. 22

Α  
C  
C  
T  
I  
O  
N  
I  
C  
I  
E  
S

What is Homecoming? . . . Excited plans, an air of eager anticipation, hoped for meetings?

This is Homecoming for us;

An assembly with witty emcees . . . exciting acts, and a genuine interest that grows from the school and the friends within.

Homecoming to the committees, is ten thousand heartbreaks or disappointments happily-tempered with year-long moments of unforgettable bliss. It is a time of exhaustion, a time of frayed tempers . . . yet after it is all over, there is vast relief . . . and pride.

Homecoming is an unheard crush of autumn leaves, it is singing, boisterous laughter, it is the football team fighting for glory . . . but, in reality, the final score is unimportant to victory.

Homecoming is a queen with a radiant face and bubbles hidden inside; it is her day which lasts forever; it is a day of beauty for the whole court. And reigning over this event is our 1969 General's Sweetheart, Miss Debbie Studebaker, to whom we dedicate this section of the yearbook . . .

GENERALS'  
SWEETHEART

Miss Debbie Studebaker





## CROWNBEARER

*Miss Jan Mills*

## SOPHOMORE ATTENDANT

*Miss Cindy McCullough*





## JUNIOR ATTENDANT

*Miss Barb Canham*



## FRESHMAN ATTENDANT

*Miss Cheryl Petty*



## HOMECOMING COURT AND ESCORTS





LUCKY



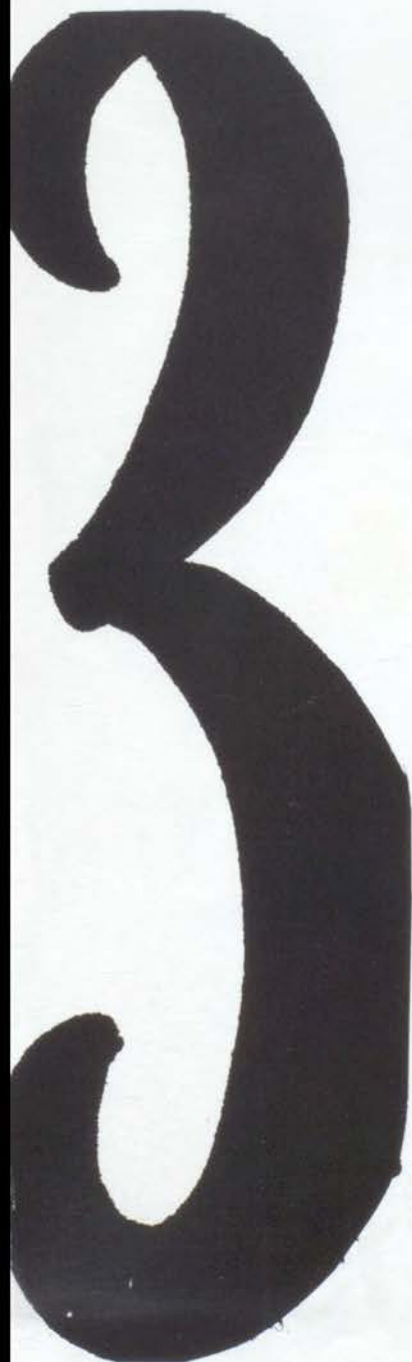



*Homecoming*

*Happiness*





# UPERSTITIONS





Super Jock!

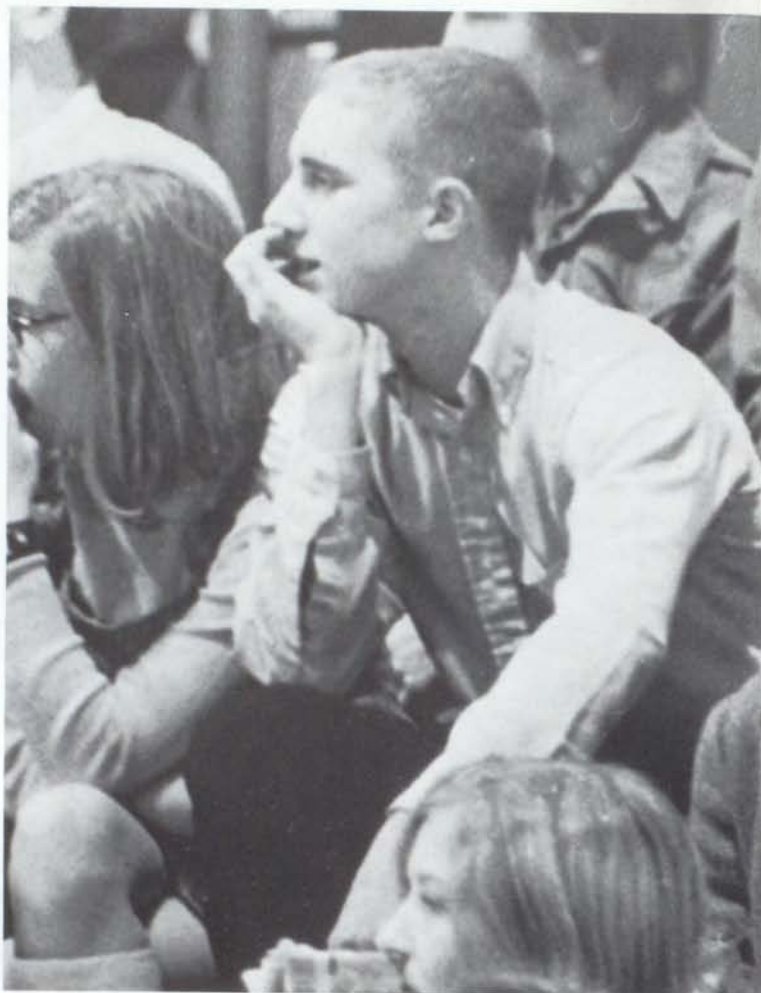

Concentration!

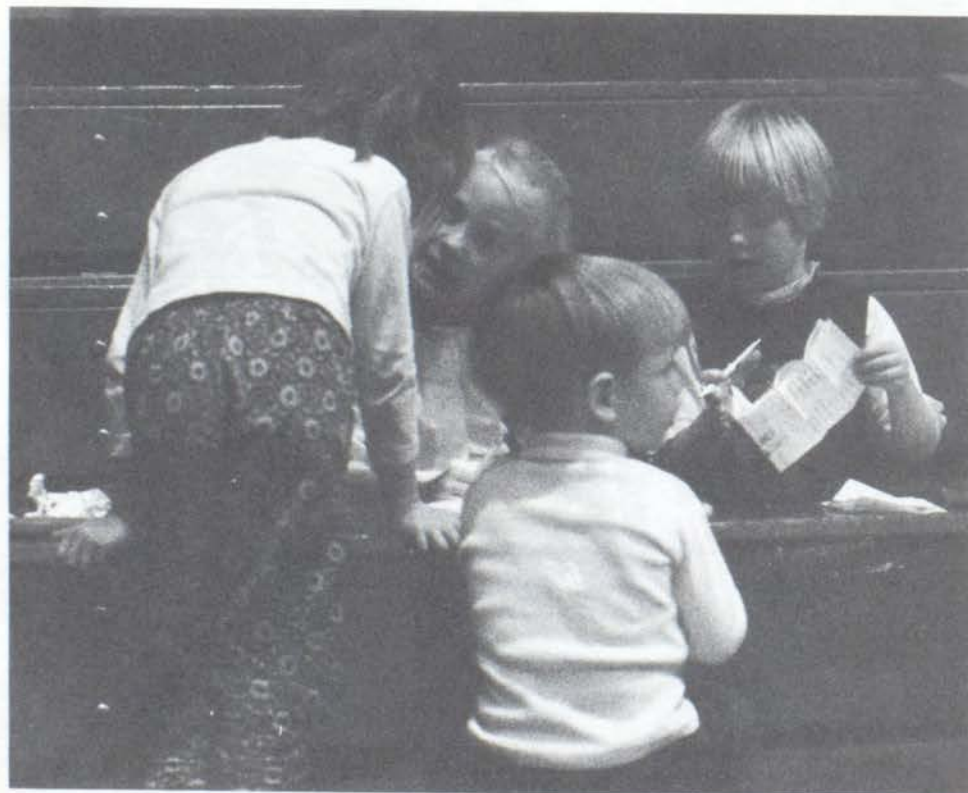

interested fans, huh?





night-night, Perry

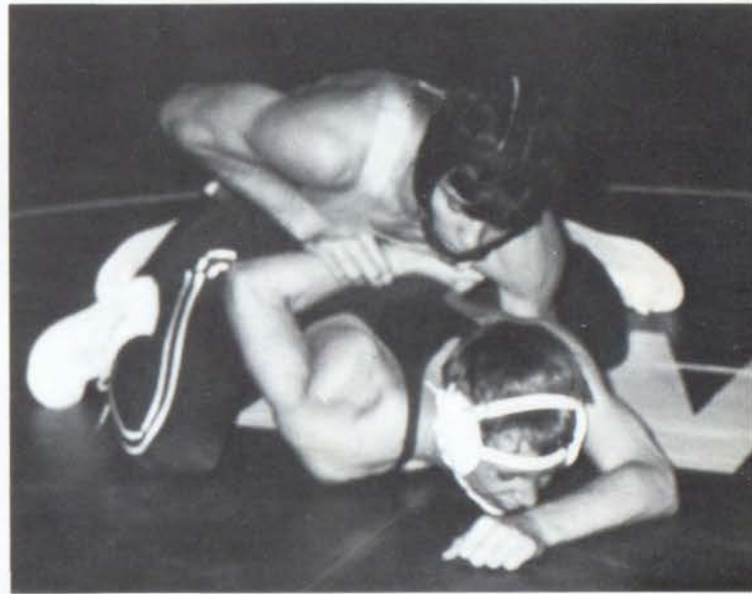

Have you picked up the scent yet?

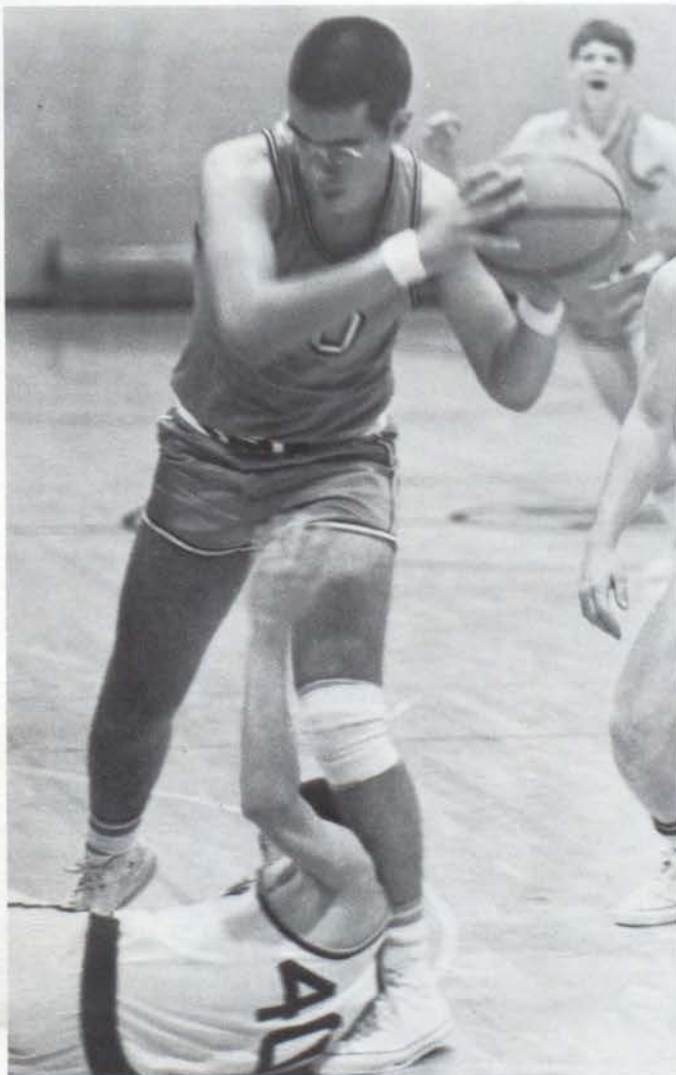

Take that! . . . and that!



Darn girdle!

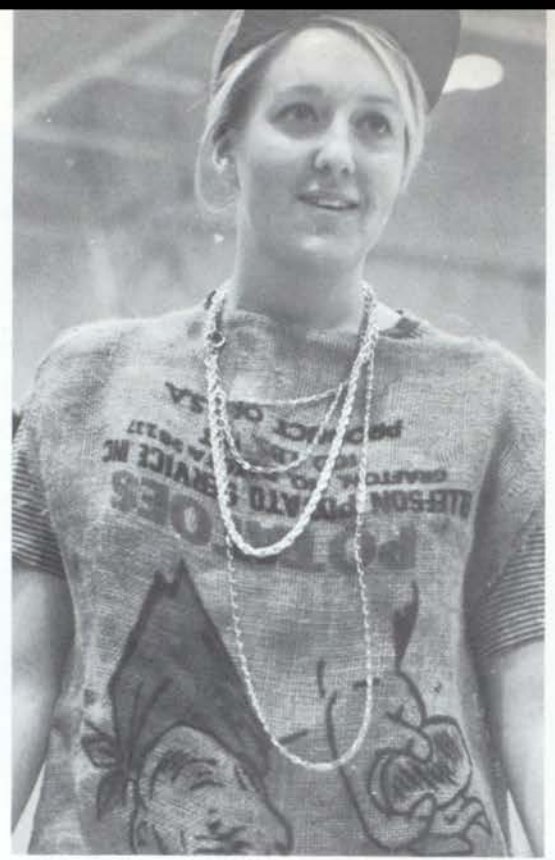

Our 1969 Generals' Sweetheart . . . Miss Beth Stephens



Anything you say, dear.



You! You! You! . . .

# STUDENTS

VS.



Lord, have mercy!



Watchout for Mr. Stewart, he's a tough one!

# FACULTY



Hai Karate . . . chop-chop!



PLAYERS	FOULS
OLSEN	20
R. PHILLIPS	22
A. PHILLIPS	24
DOXSIE	30
CANILL	32
MATHESON	34
CAMPBELL	40
MCULLOUGH	42
CASE	44
ECKHARDY	50
HUSS	54

PERIOD	
1	
2	
3	
4	

COACHES	
DEMOULIN	CARUTTI
OFFICIALS	
MEECE	WEST

MAC ARTHUR ATHLETIC	
1951-52	10-12
1952-53	12-10
1953-54	15-10
1954-55	18-10
1955-56	20-10
1956-57	22-10
1957-58	25-10
1958-59	28-10
1959-60	30-10
1960-61	32-10
1961-62	35-10
1962-63	38-10
1963-64	40-10
1964-65	42-10
1965-66	45-10
1966-67	48-10
1967-68	50-10
1968-69	52-10
1969-70	55-10
1970-71	58-10
1971-72	60-10
1972-73	62-10
1973-74	65-10
1974-75	68-10
1975-76	70-10
1976-77	72-10
1977-78	75-10
1978-79	78-10
1979-80	80-10
1980-81	82-10
1981-82	85-10
1982-83	88-10
1983-84	90-10
1984-85	92-10
1985-86	95-10
1986-87	98-10
1987-88	100-10

Juniata

PLAYERS  
13 CLAIBORNE  
21 MACNEAL  
23 JACKSON  
35 OLIVER  
31 DUE  
33 TERRY  
35 NEWBORN  
41 TURNER  
43 JAMES  
45 ALLEN  
53 BOBE  
55 GAITHER





## “EXIT THE BODY”

### CAST

Crane Hammond .....	Cindy Sherman
Kate.....	Kathy Peoples
Helen.....	Carolyn Stilwell
Jenny.....	Jan Shaw
Randolph.....	Joe Gatti
Lillian .....	Marcia Appelbaum
Lyle.....	Bruce Miller
Vernon.....	Mark Spears
Phillip.....	Ron Budd
Richard Hammond .....	Dennis Brown
Student Director.....	Teri Bachstein
Director.....	Miss Doddek



# Cafeteria Candies



Let's see . . . that's two plate lunches, four pieces of pie, and 6 cartons of milk!



"Hmm . . . I wonder if I should have gotten cherry pie instead of lemon."





"Ooh, did you hear about that new dessert they're serving?!"



What's everybody staring at . . . haven't they ever seen a glass of water?



Heh, heh . . . got away with more than *one* napkin.



All in a day's work.



Wakeup, C.O.!

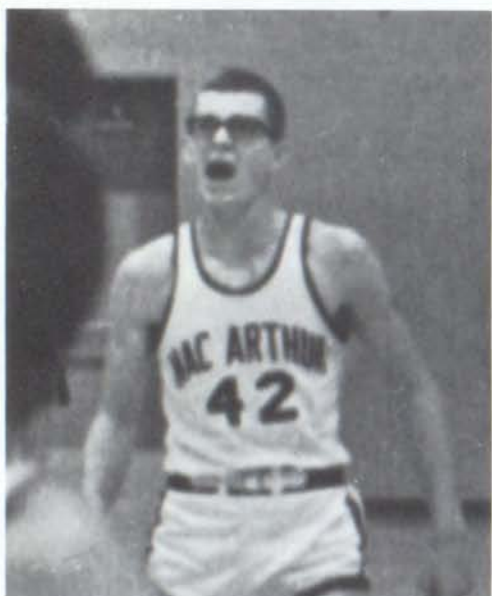

I did WHAT!?!?

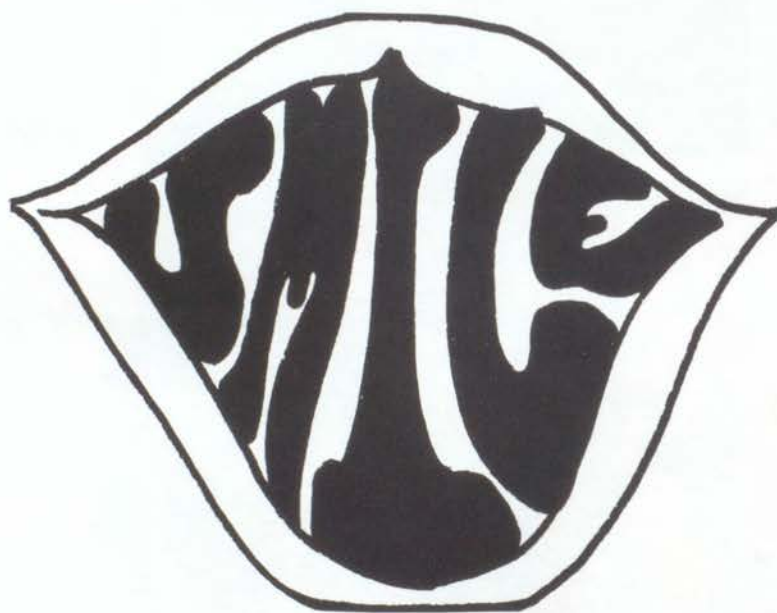

That's ex-ZACH-ly what I said

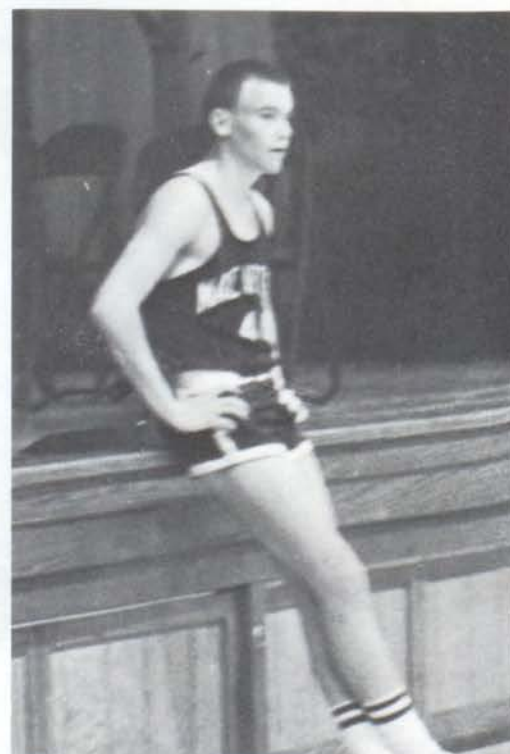

No applause, just money.

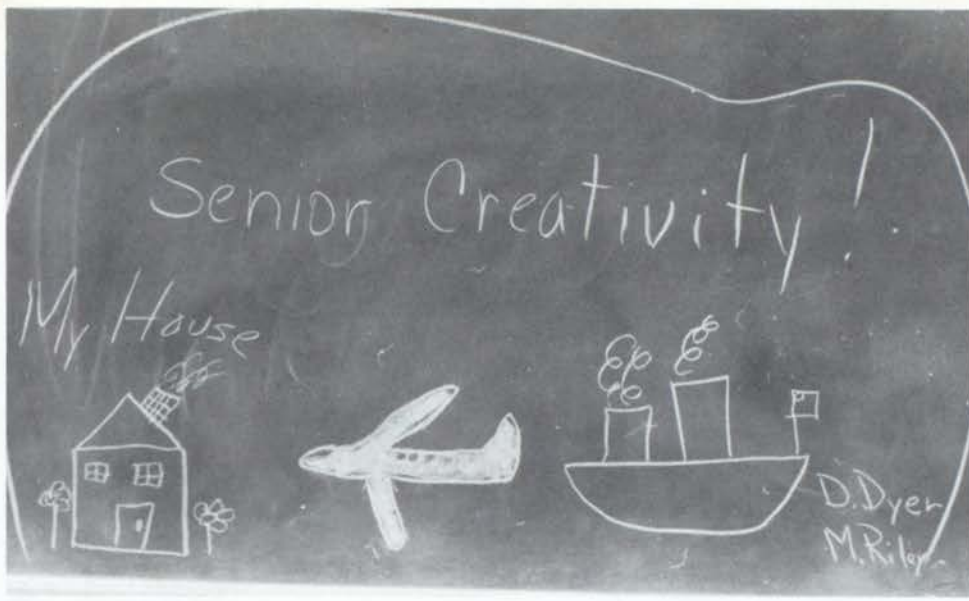

No explanation needed.

# YOU'RE ON CANDID CADET!



What has 11 legs and wears target socks?



Goose, Goose . . .



Hey! Where'd the rest of the team go?!

# DRAMA CLUB



**ROW 1:** Liz Wing, Laurie Neiger, Vicki Shewhart, Jeanne Deverell, Rebecca Tuttle, Susan Minks, Debbie Gilbert, Gail Travis  
**ROW 2:** Kurt Payne, President; Marcia Appelbaum, Vice President; Teri Bachstein, Treasurer; Cindy Sherman, Secretary; Pam Black, Lynne Brown, Debbie Studebaker, Sandy Spengler, Barb Kiger, Amy Melnik  
**ROW 3:**

Miss Doddek, Sponsor; Ed Gogek, Craig Barnad, Bob Gingrich, Mark Spears, Chuck Sweet, David Coy, Becky Kranz, Shena Cooper, Mandi McFadden  
**ROW 4:** Luana Harvey, Carolyn Stilwell, Peggy Lamb, Vicki Hartman, Paige Mallow, Jan Taylor, Karen Golterman, Marti Bridges, Laura Butler, Ellen Pinkley, Diana Coy.

# MAE'S VIP'S



Michael Jones  
Voice of Democracy Winner



Donna Kashefska  
Homemaker of Tomorrow Award Winner



BIG



MAC



DAY



CAO'S  
LAST  
BOOBS



"I know I left that bubble gum behind *this* ear!"

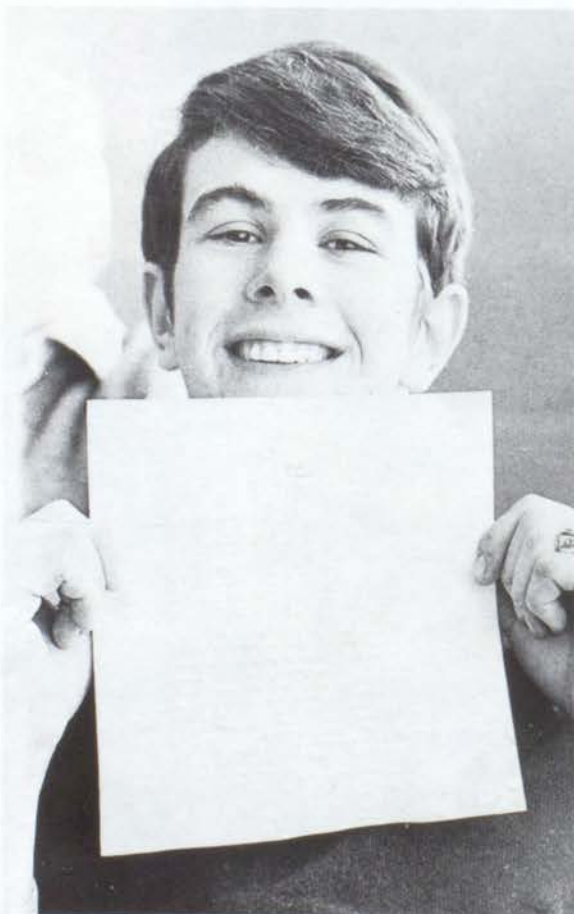

"Look, ma! I got an 'A!'"





This seems easy enough . . .



. . .  $2 + \sqrt{138,401} - 3,457 \div 1,762,003.21?$



Pretty boy!



MARGEE RILEY AND DEBBIE MILLER

AMERICAN FIELD SERVICE

SEMI-FINALISTS

# AMERICAN FIELD SERVICE

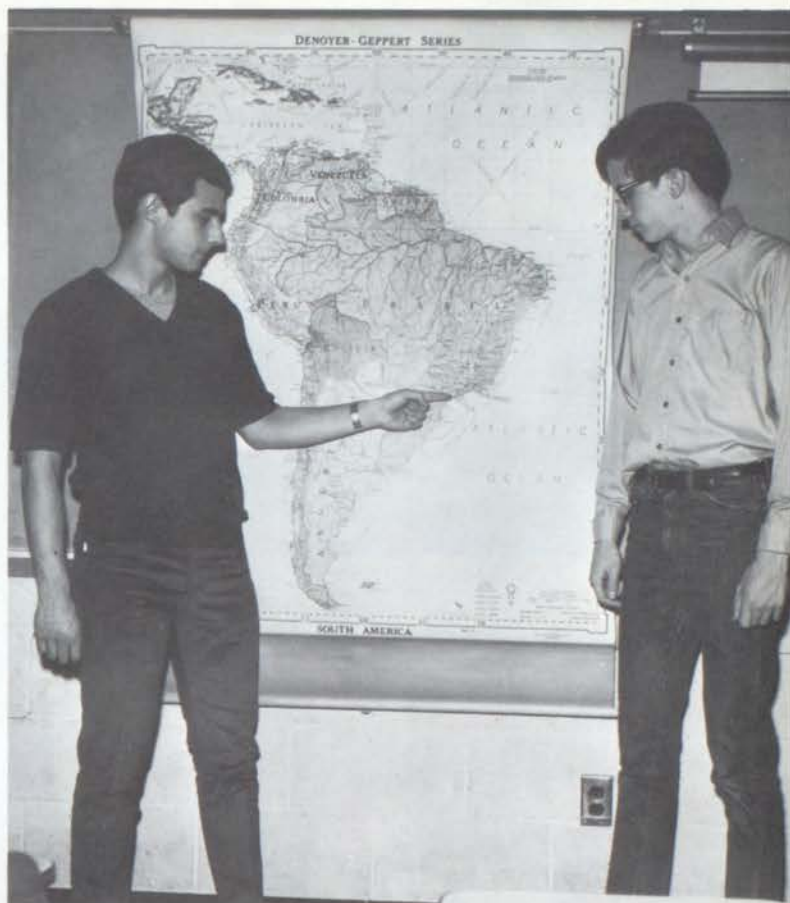

This year Mac welcomes an American Field Service student from Brazil. He is Joe Gatti, who makes his home with the Dr. James Olendorf family. Joe has two American sisters, Gayle and Lisa, and an American brother, Doug.





# Montage





# STUDENTS COUNCIL



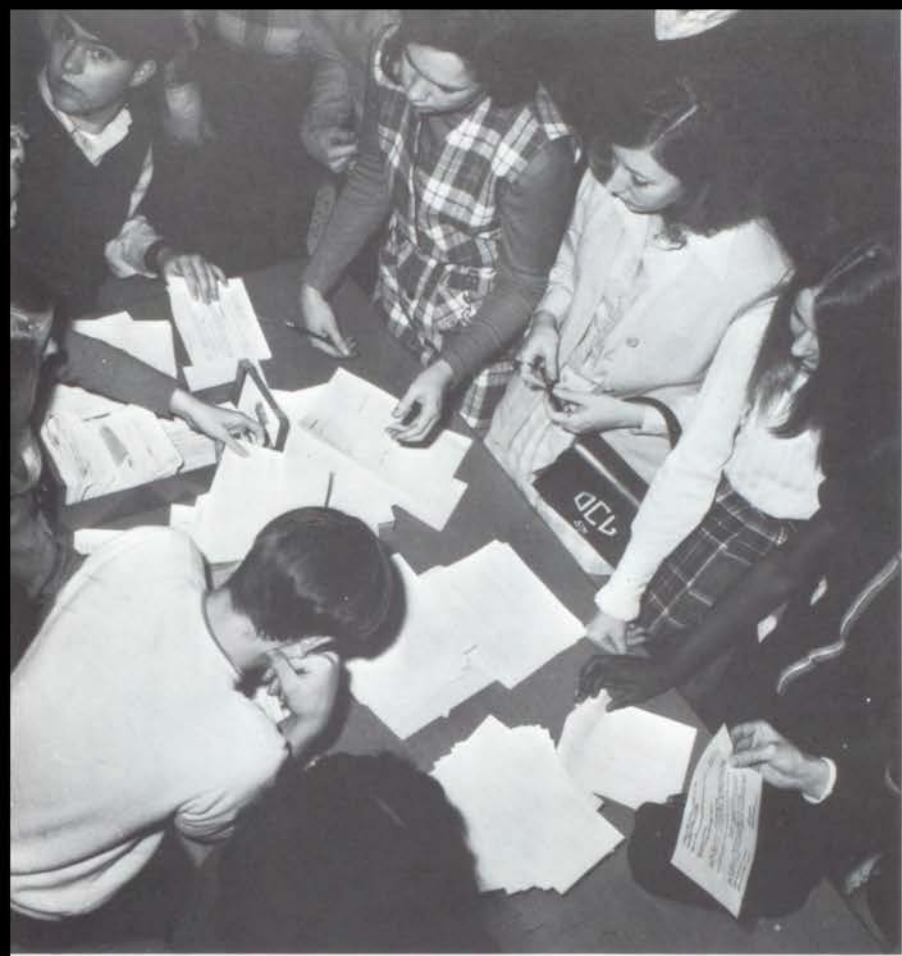

# ELECTIONS





W  
E  
E



GENERALS





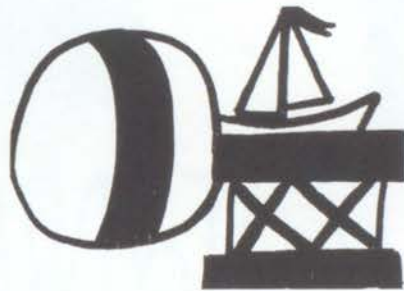



**WEE**

**GENERALS**



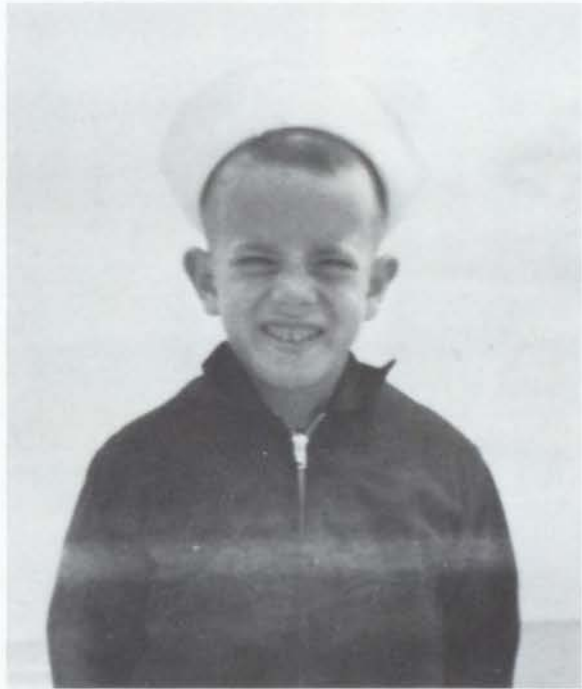



DOUGLAS MAC ARTHUR HIGH SCHOOL

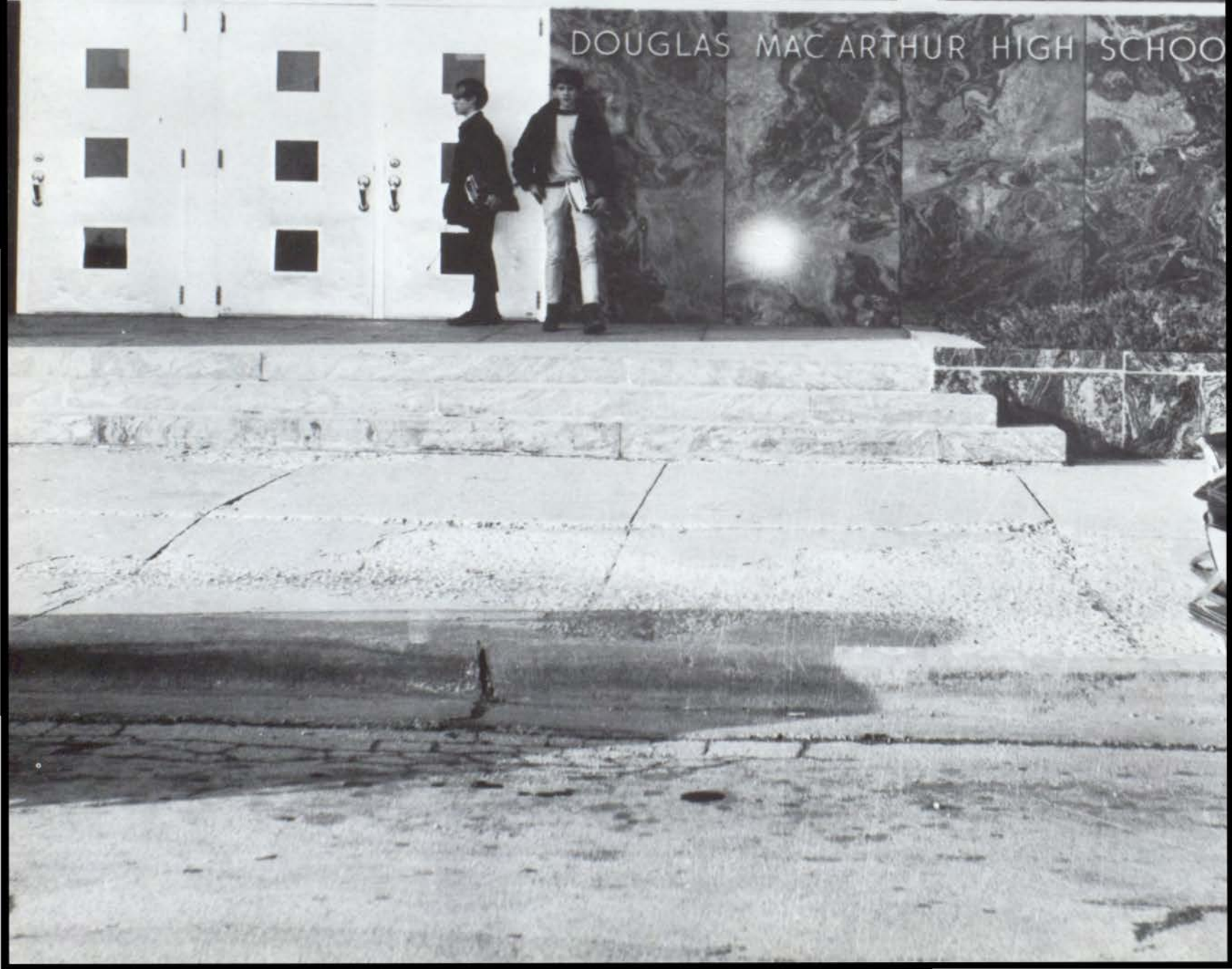

# AUTOGRAPHS

---

---

CANCER



June 21 -

July 22

**O  
R  
G  
A  
N  
I  
Z  
A  
T  
I  
O  
N  
S**



Student Council Officers  
President: Tim Matheson  
Vice President: Jeff Jackson  
Secretary: Ann Derr  
Treasurer: Diane Schaar



# Executive Council



ROW 1: Bruce Blaylock, Marc Jeske, Linda Hartwig, Diane Schaar, Jim Cahill ROW 2: Pete Glover, Tery Lenover, Tim Matheson, Tom Doxsie, Paul Tosetti, Ralph Wells



Mr. David O'Brien, Student Council Advisor

Student Council is designed to serve the students. Representatives from each homeroom are to meet and bring forth their ideas and the ideas of the people whom they represent. Student Council is a planning committee for service projects and activities of interest to the students.

# Freshman

## Student Council Representatives



*ROW 1:* Linda Anderson, Joy Tallman, Jill Emas, Sue Goers, Shelley Kay *ROW 2:* Becky Kranz, Steve Klaven, Steve Schilawski, Brian Michael *ROW 3:* Marybeth Sulicz, Ann Hazelrigg, Janis Wechstein, Kristin Prince, Cheryl Petty

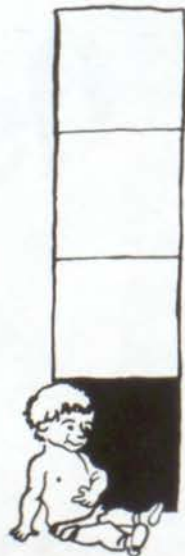



## Sophomore Student Council Representatives



*ROW 1:* Lee Ann Rotz, Peggy Bechtold, Sandy Pritchett, Vicki Dexter, Jill Grabowski *ROW 2:* Randy Fritz, Mark Matheson, Jerry Tschantz, Gwen Seaman *ROW 3:* Steve Johnston, Paul Tosetti, Tom Doxsie, Carol Massey

# Junior Student Council Representatives



*ROW 1:* Nina Brooks, Marsha Horne, Libby Smith, Donna Berneking, Jeanne Muller *ROW 2:* Ed Mathews, Jon Doxsie, Jim Fisher, Jill Tallman *ROW 3:* Pete Glover, Jim Patrick, Jay Atz





## Senior Student Council Representatives



*ROW 1:* Sarah Shade, Marcia Appelbaum, Linda Whitten, Georgie Vest, Nikki Rotz, Jane Rock *ROW 2:* Tery Lenover, Chris Olsen, Tom Senger, Bruce Miller, Tom Kimmel *ROW 3:* Linda Hartwig, David Eichenberger, Debbie Studebaker, Jan Mills



*ROW 1:* Cheryl Schuman (President), David Coy (Vice-President), Marcia Horn (Secretary), Becky Canida (Treasurer), Ann Boehm, Suzy Price, Anne Manuel, Laurie McKay, Luana Harvey, Doug Olendorf, Joe Gatti (A.F.S. Exchange Student), Mrs. Fleming *ROW 2:* Diane Coy, Barbara Branson, Sally Crew, Lisa Stewart, Julie Flora, Luci Foy, Diane Nelson, Jane Eagan, Cindy Toth, Chris Kalvaitis, Diane Schaar, Tim Matheson, Mary Lou Boggs, Ed Gogek, Paige Mallow, Connie Wesson *ROW 3:* Connie King, Cindy Meurlot, Brenda Seaman, Beth Stephens, Carol Hiser, Peggy Bechtold, Nancy Whitley, Carol Dunn, Karen Gill, Jeff Jackson, Kathy Anderson, Kathy Allen, Vicki Hartman, Vicki Preston, Diane Schuman, David Bertram, Sally Nordlund, Karen Taylor, Linda Anderson *ROW 4:* John Grabowski, Paula Keck, Anne Hendricks, Gale Gunter, Sarah Shade, Becky Tuttle, Janice Arnold, Denise Klingaman, Craig Barnard, Chuck Sweet, Bob Gingrich, Joe Greene, Bill Hutmacker, Carol Cahill, Debbie Masoner, Pam Kashefska, Sally Shockey

A. F. S. Club is the most firmly established club at MacArthur. Through this club's hard work MacArthur students are able to travel to other countries and foreign students are able to come to MacArthur. This arrangement allows MacArthur students to learn about foreign countries without reading books, but rather by talking with participants of the program.



# Club

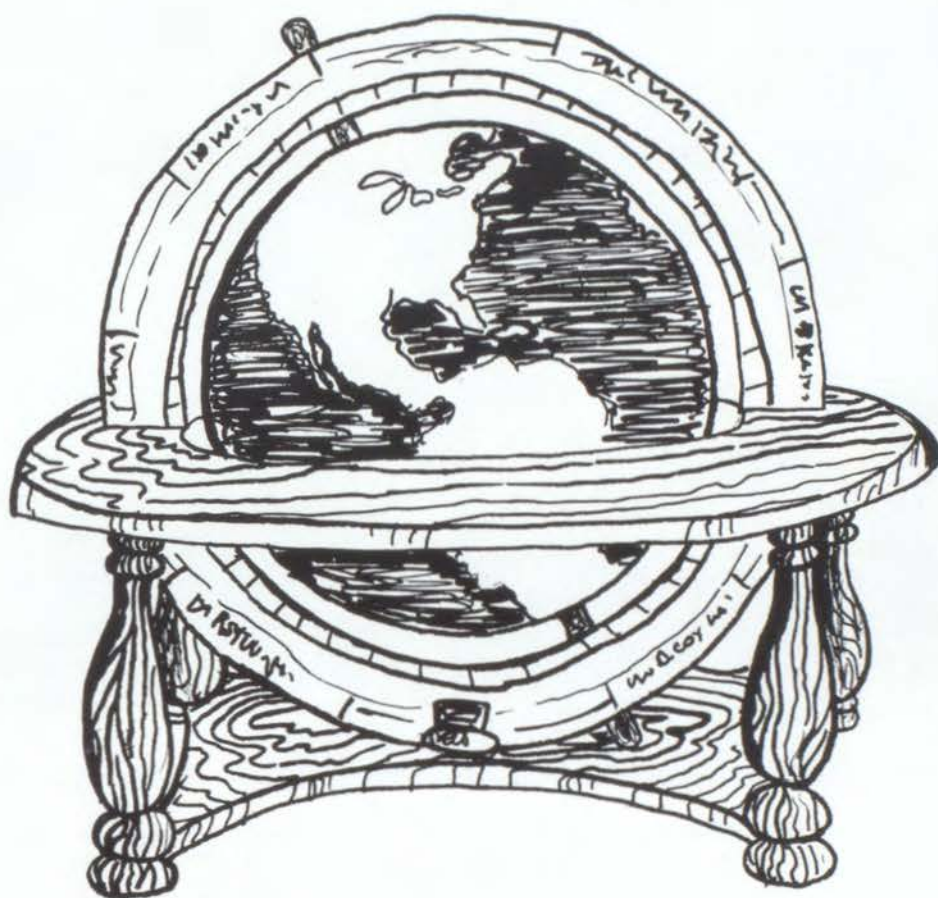

*ROW 1:* Sally Larson, Lori Cummings, Sue Goers, Marcia Appelbaum, Sara Davis, Cheryl Holzer, Kathi McCluggage, Carol McCoy, Benita Craig, Diana Gay, Sandy Pritchett, Judy Gaston, Debbie Wooton, Terry Wright *ROW 2:* Teresa Beeler, Carol Helpingsteine, Nancy Fox, Laurie Neiger, Liz Wing, Cheryl Gladville, Gail Travis, Shauna Harvey, Robin Shrout, Julie Meyerson, Carol Massey, Sandy Leisher, Crystal Martin, Annie Schroeder, Julie Hicklin, Susy Carter, Julie Allen, Berta Barnes *ROW 3:* Linda Powell, Karen Golterman, Marti Bridges, Sandy Crawford, Sue Burnt, Judy Lachman, Monica Fisher, Debbie Miller, Debbie Rueff, Denise Frank, Cheryl Amman, Janet McLaughlin, Anne O'Conner, Brenda Ward, Marjean Kelley, Sue Bumgardner, Marsha Lee, Jenny Ratcliff *ROW 4:* Shelly Grieve, Jeanne Bertram, Vickie Shewhart, Gwen Seaman, Barbara Landon, Vicki Replogle, Vicky Beadles, Brenda Jacobs, Chris Schroedel, Peggy Sands, Beth Eichenhauer, Donna Berneking, Beverly Sailbury, Margee Riley, Joyce Hawkins, Pam Moore, Karen Denney, Karen Britton.



## Office Helpers



*ROW 1:* Marcia Appelbaum, Pam Moore, Lynette Morgan, Beth Baker, Susan Nichols *ROW 2:* Debbie Binge, Pat Kirgan, Teresa Meece, Jeanelle Bryan, *ROW 3:* Pat Yatsko, Nancy Rice, Debbie Pirtle

## Nurses Helpers



*SEATED:* Debbie Miller, Pam Uhrich *STANDING:* Kathy Minton, Cindy Phipps, Pam Osterhoff, Vicki Cookson, Cathy Pride  
this page sponsored by REICH BROTHERS JEWELERS



## Library Club



*ROW 1:* Mike Bunch, Becky Kranz (Secretary), Linda Powell (Vice-President), Wanda Walls, Miss Baker *ROW 2:* Debra Miller, Debbie Hurt, Robin Fuller, Karen Mruz, Tawny Tish Not Pictured: David Coy (President), Kay Jones

## Library Staff



*ROW 1:* Miss Baker, Tawny Tish, Judy Marshall, Ellen Stiles, Debra Miller, Susan Poland, Debbie Hurt, *ROW 2:* Robert Dumas, Charles Sanders, Becky Kranz, Linda Powell, Evelyn Miller, Linda Hunter, Debbie VanScyoc, *ROW 3:* Mike Bunch, Byron Blackburn, Marcia Cooper, Karen Mruz, Robin Fuller, Robin Bagley, Phyllis Hardy



**EDITORS-IN-CHIEF**

Kent Dame  
Ann Derr  
Diane Schaar  
Sarah Shade

**ACTIVITIES**

Marcia Appelbaum  
Carol Hiser  
Susan Schilling

**ORGANIZATIONS**

Mary Lou Boggs

**COPY**

Cindy Sherman

**ADVERTISING**

Lesley Smith  
Sara Davis



**SPORTS**  
Mike Jones

**CLASS**  
Peggy Sands  
Beth Stephens  
Margaret Hays (not pictured)

**SALES**  
Elyse Girard  
Lynn Zuttermeister



**ADVISOR**  
1st Semester:  
Mr. Kohr  
2nd Semester:  
Mr. Maurer

**PHOTOGRAPHY**  
Mr. Maurer  
John Raber

**ART**  
David Coy (not pictured)



## Cadet Assistant Editors



ROW 1: Debbie Gay, Randa Musick, Judy Gaston, Diane Currie ROW 2: Joyce Hawkins, Julie Williams, Marc Jeske, Patti Pope Not Pictured: Linda Hartwig

The *Cadet* is MacArthur's yearbook. It is a book of memories which show the highlights of the year through pictures. The *Cadet* illustrates moments of victory and defeat, joy and sorrow, work and play from the past year. Through the efforts of the *Cadet* Staff, MacArthur students will always be able to remember the year of 1969 to 1970.

# Cadet Sales and Advertising Staffs



*ROW 1:* Sandy McKenzie, Molly Honiker, Amy Melnik, Laura Burgett *ROW 2:* Robin Shrout, Cindy Spengler, Gail Travis, Cindy McCullough *ROW 3:* Teresa Meece, Karen Denney, Anne O'Connor, Berta Barnes *ROW 4:* Marjean Kelly, Nicholeen Rotz, Debbie Allen, Lori Cummings *ROW 5:* Barb Johnston, Luci Foy, Diana Coy *ROW 6:* Vivian Reynolds, Becky Bowers, Shauna Harvey, Betsy Kuhle *ROW 7:* Debbie Hauskins, Janet McLaughlin, Betty Collinworth, Debbie Rueff, Debbie Turner *ROW 8:* Kathie Lake, Becky Burrows, Donna Berneking *ROW 9:* Cindy Mair, Libby Smith, Gail Grosse, Pam Moore, Susan Nichols *ROW 10:* Susie Carter, Beth Eichenhauer, Sally Larson, Jan Mills, Ann Schroeder  
**NOT PICTURED:** Julie Allen, Gale Gunter, Luana Harvey, Reenee McElroy, Marcia Morey, Barb Stephens, Andrea Sulicz, Marybeth Sulicz, Sue Thompson





Mr. Andrew Kelly  
ADVISOR

CO-EDITORS-IN-CHIEF: Tery  
Lenover, Jan Mills  
FEATURE EDITORS: Sue Bumgardner,  
Sarah Shade  
NEWS EDITORS: Joyce Hawkins,  
Carolyn Stilwell  
SPORTS EDITORS: Bruce Myers,  
Cynthia Sherman  
HONOR ROLL EDITORS: Laura  
Burgett, Kelley  
"LITERARY BRIGADE": Meg  
Rottman, Beth Stephens  
"LITTLE PRIVATE": Joyce Force,  
Carol Hiser, Ruth Kensil, Barb Kiger  
BUSINESS MANAGER: Tom McHood  
CIRCULATION MANAGERS: Jane  
Rock, Lynn Zuttermeister  
PHOTOGRAPHER: Tom Sly

Editors



## Monitor Feature Staff



*ROW 1:* Peggy Sands, Betsy Kuhle, Carol Dunn, Margaret Baird, *ROW 2:* Penny Smith, Janet Wildy, Carol Massey

## Monitor News Staff



*ROW 1:* Brenda Jacobs, Nanci Neely, Becky Tuttle *ROW 2:* Mary Wells, Patty Roberts, Debbie Winchester *ROW 3:* Sandy Pritchett, Sally Larson



# Sports and Advertising Staffs



ROW 1: Lesley Smith, Nicholeen Rotz, David Coy ROW 2: Kent Dame, Tom Senger, Tim Matheson



- - -And The Monitor Editors Fall Through Again!

In an effort to keep improving the image of the "Monitor" the editors and staffs tried to reveal issues of vital concern to the students of Mac and other high schools. In addition to continued coverage of school news and athletic events, the paper devoted special issues to drag-racing, entertainment, and curriculum. The "Monitor" editors looked to the future by sponsoring a workshop for underclassmen who will carry in the tradition of a great paper.

## Choraliers



*ROW 1:* Suzie Shumate, Laurie Silver, Jackie Hayes, Ellen Pinkley, Nancy Snow, Susan Schilling, Judy Denney, Nina Brooks, Holli Hickman, Anne Huff, Lynne Brown, Nancy Fox, Margaret Small, Barbara Kiger *ROW 2:* Jim Bundy, Dick Collison, John Holzer, Bob Cautin, Lloyd Larson, Joe Greene, Doug Olendorf, Jack Thomas, Doug Mullen, Tom Tenney, Tim Dustin, Bill Huthmacher, Sam Limerick

## Choralettes



*ROW 1:* Gail Travis, Sara Davis, Carole Boone, Marilee Dalton, Sue Thompson *ROW 2:* Gail Grosse, Debbie Rueff, Janet Mills, Libby Smith, Lou Ann Renner *ROW 3:* Jill Grabowski, Pat Goumas, Margaret Hays, Cindy Phillips, Sue Bumpus *ROW 4:* Suzy Robinson, Paula Walters, Diane Phillips, Paula Barnard, Carolyn Stilwell

# Belleaires



*ROW 1: Connie Ferris, Beth Eichenauer, Judy Gaston, Sandy Pritchett, Kathy Kester, Susan Long ROW 2: Cynthia Workman, Gwen Myers, Carol Dunn, Lisa Stewart, Sally Crew, Julia Williams, Carole Massey, Denise Frank, Anne Schroeder, ROW 3: Karen Goltermann, Nancy Whitley, Julia Flora, Rhonda Prater, Peggy Bechtold, Martha Huss*

# Concert Choir



*ROW 1: Lisa Miller, Ruth Thompson, Kathy Peoples, Ellen Butler, Ann Seibert, Eddie Stocker, Mike Scheibly, David Parker, Ralph Ladd, Linda Blackwell, Pam Otto, Mary Birt, Vernita Curry, Yolanda Blackwell ROW 2: Becky Bowers, Jean Baird, Carol Helpingstine, Sharon Brownson, Kay Jones, Karen Britton, John Grabowski, Bob Dumas, John Taylor, Dan Flynn, Doug Borders, Karol Austin, Vicki Sheets, Janet McLaughlin, Debbie Gilbert, Jody Tanner, Julie Allen ROW 3: Sharon Pride, Cheryl Catron, Charlotte Brown, Carole Miller, Beverly Nixon, Carol McClelland, Sidney Smith, Dennis Yates, Vince Thomalla, Joe Gatti, David Backus, Pat Murphy, Leslie Lawson, Karen Austin, Gwen Gustin, Grace Hunter*

# Girls' Glee Club



*ROW 1:* Luanna Harvey, Wanda Walls, Debbie Shelton, Tanya Selby, Reenee McElroy, Linda Anderson, Mary Beth Sulicz, Chris Larson, Janet Linn, Barbara Stephens, Mary Meis, Cheryl Petty, Paula Wilson, Sally Nordlund, Jodi Melnik, Connie King, *ROW 2:* Jeanna Helm, Nancy Cautin, Anne Manuell, Jamie Smith, Candy Snyder, Kristin Prince, Ann Hazelrigg, Becky Ormond, Anita Brown, Bonna Williams, Debbie Otto, Marsha Coker, Jeanne Lorenz, Sandy Palmer, Kathy Allen, Carol Greenberg, Cindy Meurlot, Susan Brink *ROW 3:* Shelly Ray, Terri Andrewson, Debbie Mull, Parthenia Hall, Cynthia Miller, Denise Klingaman, Peggy Snearley, Kris Kalvaitis, Sheryl Smith, Debbie Ratliff, Becky Kranz, Mandy McFadden, Marcia Morey, Julie West, Carole Cahill, Diane Schasker, Jan Arnold, Jean Nichols, Lynn Anderson



Miss Ruth-Helen Burlison CHORAL DIRECTOR



# National Honor Society

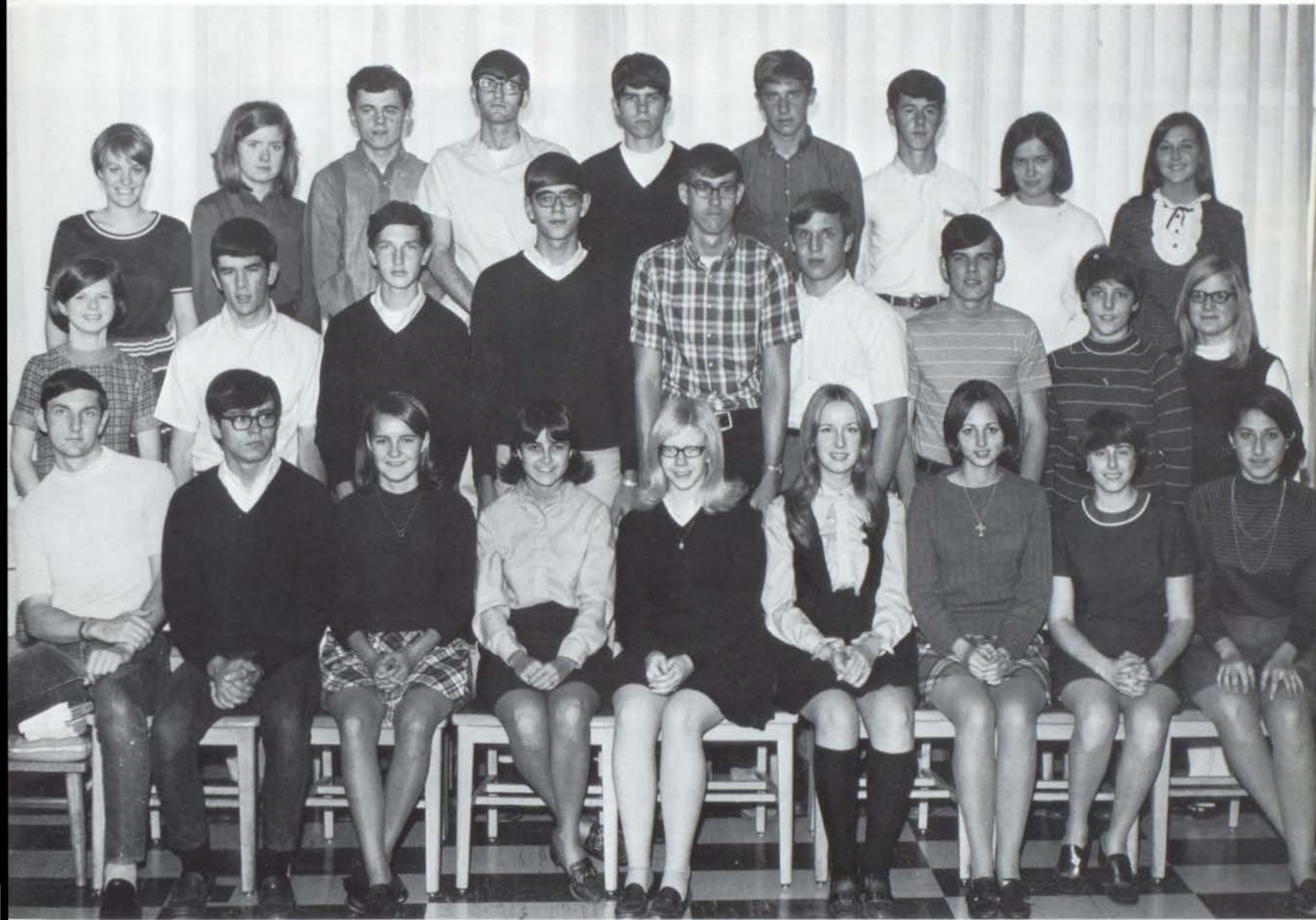

*ROW 1:* Mike Jones (President), Ted Paine (Vice-President), Georgie Vest (Secretary), Brenda Seaman (Treasurer), Patty Roberts, Nikki Rotz, Jane Rock, Erika Walton, Diane Schaar  
*ROW 2:* Joyce Hawkins, Tery Lenover, Steve Anderson, Steve Cox, Carl Jurgens, Tom Kimmel, Bruce Miller, Elyse Girard, Carolyn Stilwell *ROW 3:* Linda Hartwig, Ann Derr, Mike Woods, Danny Shockey, Craig Chaney, Chris Olsen, Mike Stephens, Donna Kashefska, Cindy Sherman

Membership to the National Honor Society is obtained through outstanding scholastic achievement and by portraying the qualities of good character, able leadership, and beneficial service. Juniors are eligible for membership at the end of the first semester if they have maintained a grade-point average of 4.5 or better. Seniors are eligible at the end of the first semester if they have a grade-point average of 4.4 or better. The National Honor Society is a service organization with the purpose of aiding the school and the community.





*ROW 1:* Diane Shepherd, Jon Bright, Mike Werner, Greg Ferris, Connie Thomas, Doug Bishop, Robin Fuller, Becky Stolz *ROW 2:* Ellen Ivens, Mark Capshaw, Vicki Stewart, Cheryl Schuman, Mary Lou Boggs, Cathy Craine, Mike Jones, Allen Kossoy, Ann Schottman, Carla Galo, Cheryl Jones *ROW 3:* Richard Hadley, Steve Shepherd, Steve Small, Joe Zientiera.



Mr. Norman Werner  
ORCHESTRA DIRECTOR

# Orchestra



Ray Hoppenrath, Karen Denney, Kevin Horan, Ron Meadows, Cathy Earls, Jack Roegner *ROW 4*: Mary Fouste, Dennis Edwards, Mr. Werner, Ronald Lamb, Sally Shockey, Carl Jurgens, Eric Kruzan, Ed Vording



# Concert



*ROW 1:* Sandy Leisher, Cheryl Schuman, Mary Lou Boggs, Donna Berneking, Jane Trimby, Debbie Hauskins, Linda Stewart, Becky Tuttle, Eric Reif, Karen Denney, Cathy Craine  
*ROW 2:* Allen Kossoy, Georgie Vest, Darlene Rinehart, Kathy McCluggage, Diana Greenwood, Becky Burrows, LuAnn Zientara, Linda Edwards, Paula Keck, Judy Harris, Karen Smith, Gordon Weatherbee, Shawnee Davis, Nancy Davids, Jeff Tish, Ron Budd, Ray Hoppenrath *ROW 3:* Spence Gillespie, Margaret Baird, John Wichert, Barb Smith, Dave Crawford, Greg Ruffner, Joe Zientara, Dan Karloski, Steve Coon, Steve Cantrell, Peter Kareotes, Randy Shimon, Dan Paul, Kerry Barnett, Robert Owens, Kevin Horan, Mike

## Stage Band



*ROW 1:* Alan Barnhart, Mike Jones, Mike Stephens, Ray Hoppenrath, Cathy Craine, Joe Zientara, John Wichert, Mr. Kruzan *ROW 2:* James Baird, Bob Wade, Eric Kruzan, Brad Caldwell  
*ROW 3:* Kevin Horan, Robert Owens, Randy Shimon, Mike McDonald, Dennis Edwards, Spence Gillespie



# Band



McDonald, Marc Jeske, Ron Meadows *ROW 4*: Ron Lamb, Ted Paine, Sally Shockey, Dennis Paul, Alan Barnhart, Mike Stephens, Tom Kimmel, Brad Caldwell, Danny Shockey, Jay Dikeman, Brian Watkins, James Baird, Curt Rainwater, Buddy Chamblin, Bob Wade, Carl Jurjens, Eric Kruzan *ROW 5*: Marcia Cooper, Louis Hickenbottom, Vincent Johnson, Charlotte Goolsby, Dennis Edwards, Mary Fouste, Tom Fisher, Ken Dame

## Drum-Major and Majorettes



Marcia Cooper, Mike Jones, Karen Denney



*ROW 1:* Caryn Baum, Linda Landon, Vicky Replogle, Gwen Seaman, Cheryl Leach, Cheryl Holzer, Jeanne Bertram, Diane Schuman, Crystal Martin *ROW 2:* Linda Kellams, Becky Horvath, Sheri Peck, Carolyn Dent, Pam Kashefska, Vicki Beadles, Dennis Owens, Mike Kresse, Carol Sanders, Carolyn Davis, Jim Bright, Diane Shewhart, Kurt Bullington *ROW 3:* Liz Wing, Donna Reeves, Nancy Jurgens, Debbie Wade, Joy Caldwell, Kelvin West, Susan Meier, Marsha Foley, Jeff Lindsay, Larry Smith, Kurt Dean, Dan Ellis, Mark Glazebrook,



*ROW 1:* Kathy Bass, Diana Gay, Susie Price, Kathy Anderson, Lee Travis, Carol Davidson, Jennifer Paul, Dwight Peck *ROW 2:* Karen Taylor, Wendy Williams, Sandy Cummings, Detlev Pansch, Sue Goers, Denise Spires, Julie Fluss, Diane Sroka, Becky Allen, Gary Houk, Jeff Ruffner, Ted Holly *ROW 3:* Jeff Cole, Julie Cox, Ronald Swank, Jeff Turner, Debbie Miller, Bonna Williams, John Whitacre, Randy Martin, Dale Kibler, David Hendricks, Roxann Walker, Mark Reynolds, Tim Parker, Hedy Tick *ROW 4:* Jeff Spears, David Dickinson,

# Band



Glen Weaver, Mike Martin, Craig Barnard, Larry Blackburn *ROW 4*: Cindy Wichert, Debbie Crawford, Janis Trimmer, Tyler Ely, Jeanne Deverell, Ann Hendricks, Mark Litwiller, Steve Sprague, Willis Johnson, Gary Swartzkoff, Chris Martin, Doug Wagener, Randy Moore, Ron Moore, Glen Parkinson, Phil Snearly, Rick Smith, Tom Gibson *ROW 5*: Larry Korthals, Jeff Ruffner, David Bertram, Peter Lorenz, Rick Steele, Cary Turner, Mark Freeman

# Band



Mary Griffith, David Fox, Jim Hoppenrath, Steve Mitchell, David Wisely, Mark Hill, Cliff Baum, John Vallas, Jeff Merritt, David Harlow, Russell Johnson, Leigh Godbey *ROW 5*: Dale Johnson, Ricky Black, Bill Webb, Kent Olson, Joe Hall, Jim Harmon, Paul Parkinson

## Office Occupations



*ROW 1:* Gladys Taylor, Marsha Shepard, Debbie Allen, Pam Larus, Laurie Strate, Diana DeLuca, Linda Whitten, Linda Glazebrook *ROW 2:* David Fleming, Nancy Skelley, Deb Stanley, Doris Vanier, Connie Beals, Jan Richards, Debbie Turner, Shelley Aderman, Georgiana Baum, Jill Frymire, Mrs. Fleming *ROW 3:* Sharon Bunch, Jeanette Briscoe, Barb Johnston, Vivian Reynolds, Marcia Horn, Marva Carter, Susan Danner, Kathy Hall, Debbie Eddleman, Debbie Ray

## Distributive Education



*ROW 1:* Steve Miller, Becky James, Evelyn Coleman, Kandi Bouchez, Chlonda Hill, Cindy Smith *ROW 2:* Peggy Oliphant, Debbie Kmety, Stan Smith, Lester Korthals, Mr. Kohr *ROW 3:* Vicky Brown, Janis Anderson, Marcella Freeman, Clare Chabot, Guy Allison, Dan Whootten

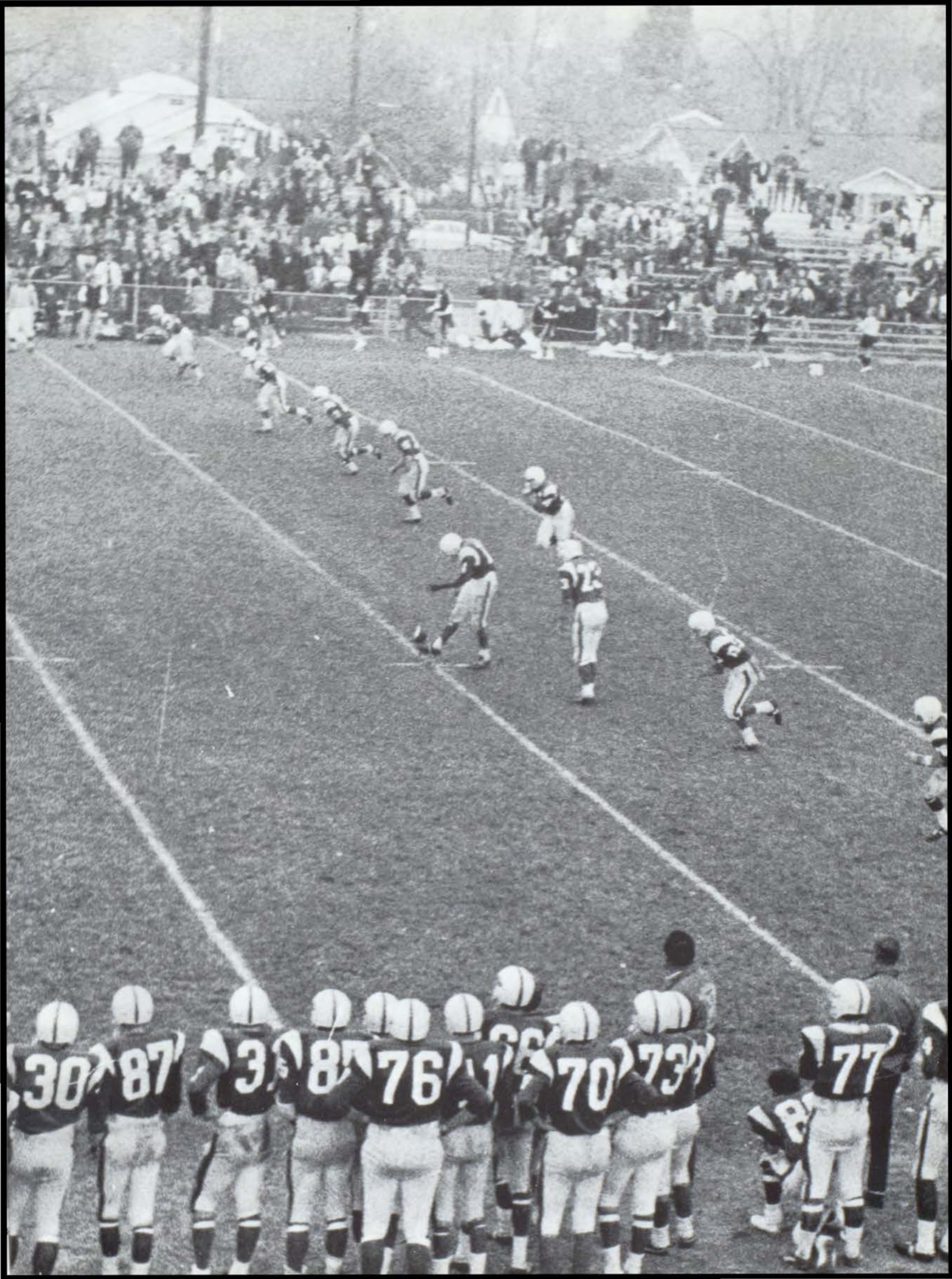

# LIBRA



Sept. 23 ~

Oct. 22

S  
p  
o  
r  
t  
s



Lee Birk on the go.

RIP'EM UP

TEAR'EM UP

GIVE'EM



GENERALS

Game play from Eisenhower game

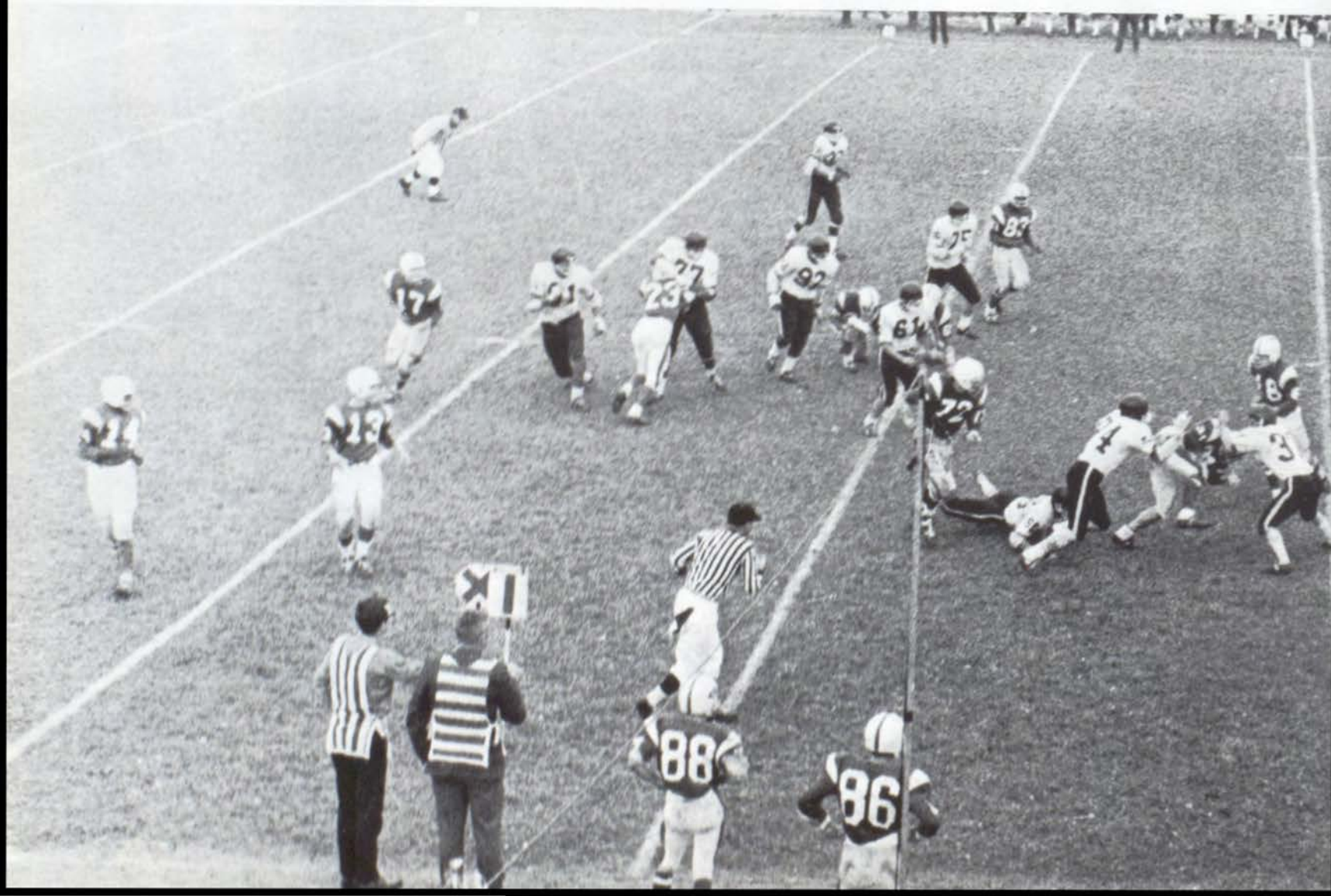





Generals on the sidelines

WE  
LIKE  
OUR  
TEAM



Mr. Musick, Mr. Schlosser, and Mayor Rupp



Varsity Managers assist on sidelines



PIGSKIN  
 LETTER  
 WINNERS  
 FOR  
 1969



Bill Rotz



Twoey Zehnacker



Gene Coit



Nick Pallone



Randy Cottle



Terry Chamberlain



Craig Huss



Bill Burns



Jim Cahill



Gary Woodhall



Tom Kimmel



Mac's offense in action



Mark Ferguson

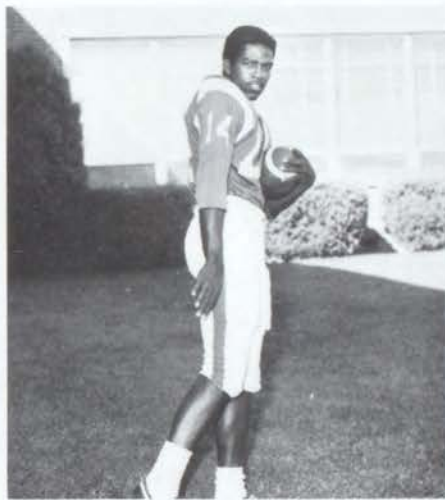

Kent Phillips



Mark Neitupski



Lee Birk



Pat McCullough

Bill King



John Johnson

Mark Matheson





Punt play against Panthers



Pat McCullough punts against SDHS

Reds intercept pass against MAC



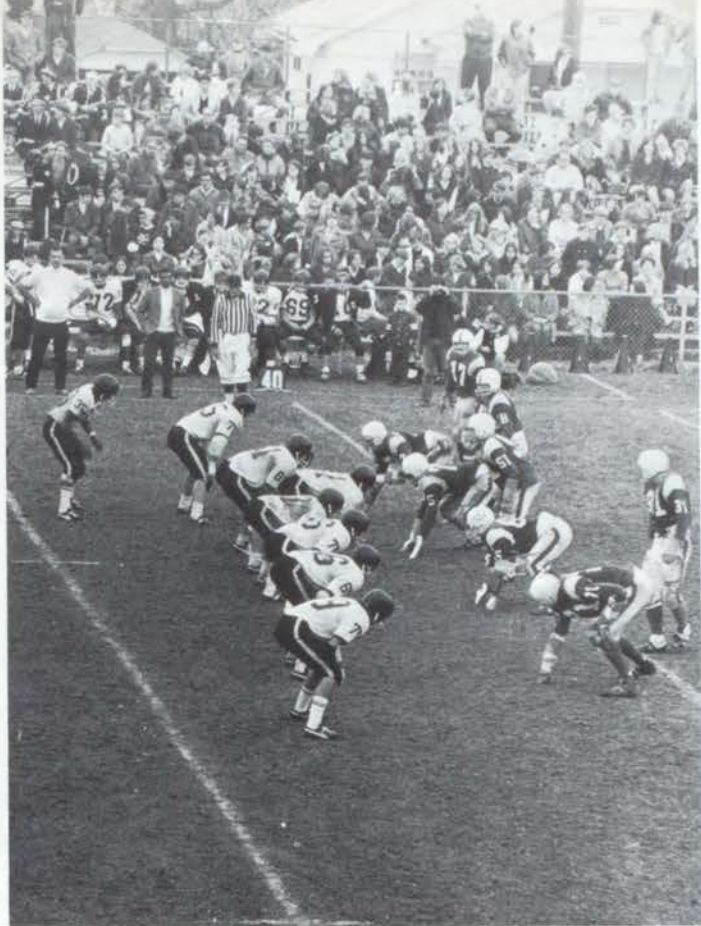

MAC'S offense vs. EHS



Generals have ball at line of scrimmage



Coach Matheson sending in a play



Generals on the move against Reds



Varsity Football Team *ROW 1:* Manager Glen Parkinson, Tom Kimmel, Terry Chamberlain, Gary Woodhall, Mark Ferguson, Nick Pallone, Tim Phillips, Lee Birk, Gene Coit, Craig Huss, Jim Cahill, Lynn Eckhardt, Manager, Kerry Alexander. *ROW 2:* Coach Curtis, Mark Matheson, Greg Clark, Bill King, Randy Cottle, Bill Rotz, Bill Burns, Mark Nietupski, Kent Phillips, Pat McCullough, John Johnson, Larry Taylor, Coach Matheson. *ROW 3:* David Fleming, Perry Thomas, John Hausman, Chris Craig, Don MacMurray, Gary Balding, Randy Bollhorst, Mike Johnston, Towey Zehnacker, Darrell Kondritz, Jim Smiley, Joel King, Dick Doolin.

GREAT TEAM  
SPIRIT  
THE WHOLE  
SEASON

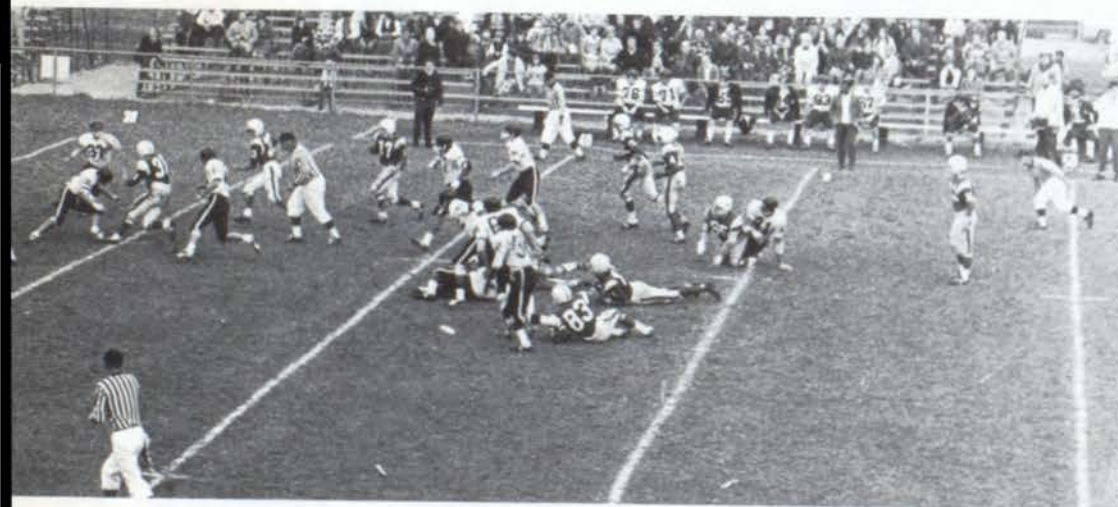

Generals break loose vs. Panthers

MAC'S defense vs. Reds



### Varsity Scores

#### 1969 VARSITY RECORD

MAC	6	24	Stephen Decatur
MAC	7	13	Urbana
MAC	6	20	Griffin
MAC	6	15	Jacksonville
MAC	21	0	Canton
MAC	8	26	Southeast
MAC	13	36	Centennial
MAC	38	21	Lanphier
MAC	19	35	Eisenhower

#### JUNIOR VARSITY

MAC	6	6	Champaign
MAC	6	12	Urbana
MAC	34	6	Stephen Decatur

The Generals finished the 1969 gridiron season with a record of 2--7--0. If 100% effort would assure victory, we would have been undefeated this season. However, numerous mental mistakes and bad breaks seemed to be our downfall. Highlights of the season were our 21-0 victory of Canton and our 38-21 conquest of Lanphier.

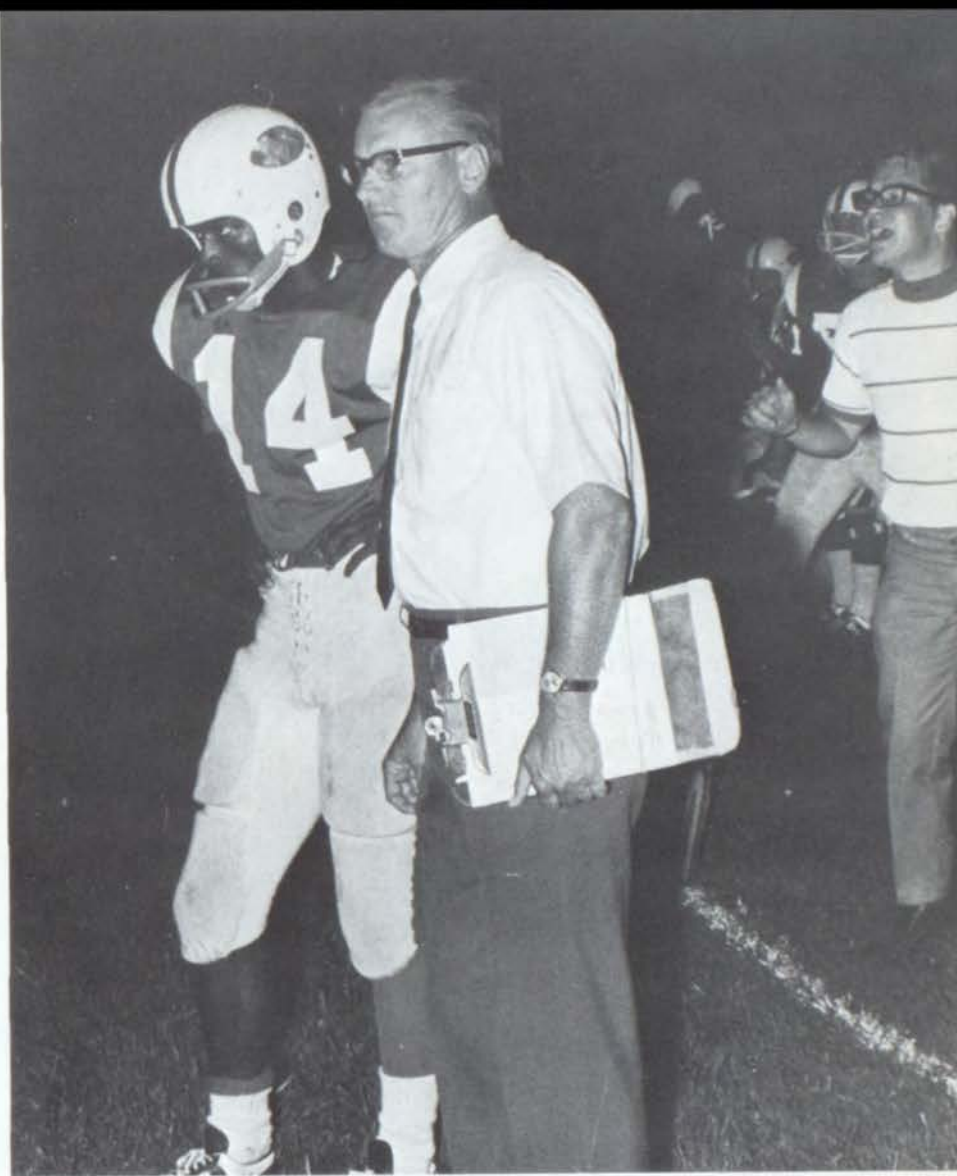

Coach Matheson with Kent Phillips

## The Men behind the Scenes

Coach Curtis and Dr. Smiley



Cheerleaders raise spirit





Sophomore Team *ROW 1:* Mike Burris, Lamon Bond, Craig Stevens, Rob McHood, Ken Levey, Milo Johnson, Doug Bishop, Charles Mathews, Joe Allen. *ROW 2:* Greg Lundt, Larry Drenan, Jim Riebock, Mike Kresse, Steve Johnston, Paul Sulicz, Paul Tosetti, Kevin King, Harold Spence, Richard Beals, Coach Tosckey. *ROW 3:* Rick Feller, Eric Rieff, Jay Elliot, David McCoy, Jerry Tschantz, Johnny Taylor, Jim Moore, Dennis Woodhall, Rick Little, Coach Ferguson. *ROW 4:* Mike Turner, Gary Orr, Paul Potter, Kevin Thom, Chuck Zachry, Gene Bollhorst, Mike Walton, Kent Sands, Mark Taylor, Ted Smith.

### SOPHOMORE SCORES

MAC	0	21	Champaign Central
MAC	6	24	Griffin
MAC	14	19	Urbana
MAC	40	6	St. Teresa
MAC	6	21	Stephen Decatur
MAC	30	18	Lincoln
MAC	12	6	Springfield
MAC	8	16	Mattoon
MAC	14	18	Eisenhower

### FRESHMAN SCORES

MAC	33	0	Lincoln
MAC	6	32	Champaign
MAC	6	0	Jacksonville
MAC	28	14	Bloomington
MAC	41	0	Mt. Zion
MAC	39	0	Lakeview
MAC	13	22	Stephen Decatur
MAC	25	12	Eisenhower

Freshman Team *ROW 1:* Jim Kresse, Tim Hamilton, Tom Rose, Steve Schilawski, Ed Kensil, Mike Reynolds, Cary Cook, Pat Curtis, Tim Helm, Alan Roberson, Ed Stocker, Rick Black, Eric Burmeister, Fred Davies. *ROW 2:* Bill Webb, Paul Parkinson, A. J. Jerge, Bob Silver, Dave Dickenson, Jeff Venturelli, Steve Roper, Tim Pinkawitch, Mark O'Conner, Danny Binge, Jody Johnson, Harry Estell, Tim Carlson, Jim Edwards. *ROW 3:* Michael Eisenger, Paul Stephanny, Tim Wallace, Joe Skelly, Jeff Farrell, Tom Taylor, Rex Johnson, Marvin Rosser, Steve Klaven, Manford Brown, Mark Reynolds, Ken Anderson, Mike Rhodes, Dave Butts, Coach Schlosser, Rick Morris, Mr. Stiverson. *ROW 4:* Mr. Ormond, Bob Gantt, Bill Rohm, Joe Chapman, Steve Wilson, Mark Wintz, Richard Muse, Bruce Blaylock, Tim Smith, Steve Scott, Jim Rowan, Jim Fox, Ed Roby, Jeff Spengler, Greg Metz.







Cross Country Team *ROW 1*: Jerry Moore, Randy Martin, John Lanman, Tim White, Jack Roegner, Jeffrey Turner, Bill Paine. *ROW 2*: Bill Hahnstadt, Mark Bumgardner, Sam Limerick, Cary Turner, Gary Moore, Tony Riley, Kim Henneberry. *ROW 3*: Russell Bolerjack, Chris Olsen, Rod Carter, Jim Baum, Bob Cahill, John Raber, Pete Glover, Coach Lanman.



Coach Lanman 109

CROSS COUNTRY SCORES  
SEASON RECORD

MAC 18	60	Argenta
	66	Niantic-Har.
MAC 19	42	Centennial
MAC 33	23	Southeast
MAC 24	35	Stephen Decatur
	85	Eisenhower
MAC 18	45	Mr. Zion
MAC at Mattoon Inv.—	18th out of 42	
MAC 23	34	Bloomington
Capitol Conference	36	Southeast
	47	Jacksonville
	65	MAC
MAC at District--	1st place	
	58	MAC
	63	U-High Normal
	63	Bloomington
MAC at Sectional --	3rd place	
	33	Mattoon
	104	Urbana
	106	MAC
MAC at State--	22nd out of 26	

The 1969 Cross Country Team won the District Title, finished 3rd in the Sectional, and was 22nd in the State meet in another fine season by Coach Lanman's Harriers. The most Valuable Runner Award went to Chris Olson, most Improved Runner Award went to Rod Carter, and the most Co-operative went to Russ Bolerjack.

# Hurriers Run to Victory



John Raber



Dennis Bates



Bob Cahill



Bill Hahnstadt



Chris Olson



Russ Bolerjack

Pete Glover



Pete Glover and Dennis Bates

Sam Limerick



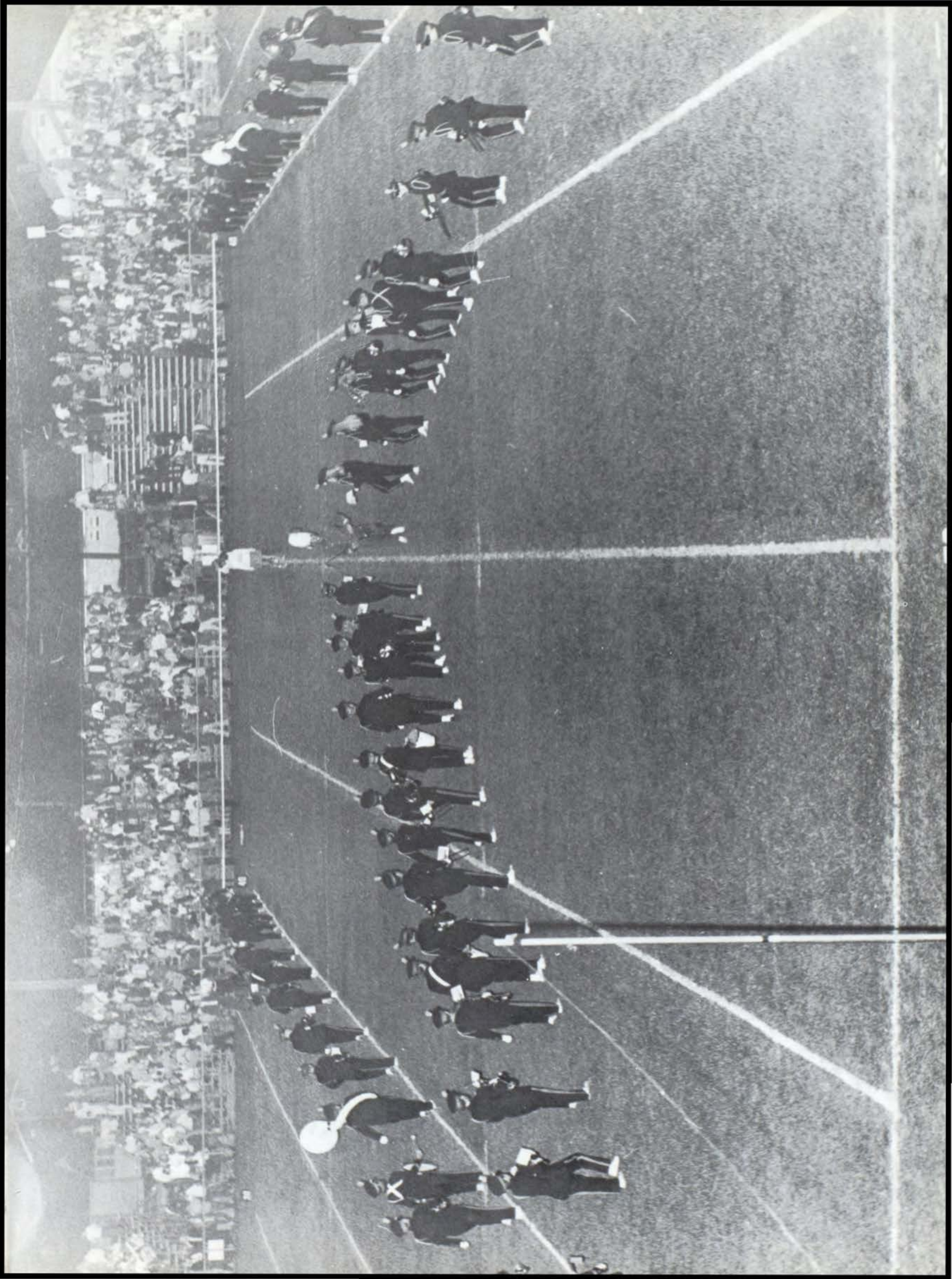

# Marching Generals on the Move



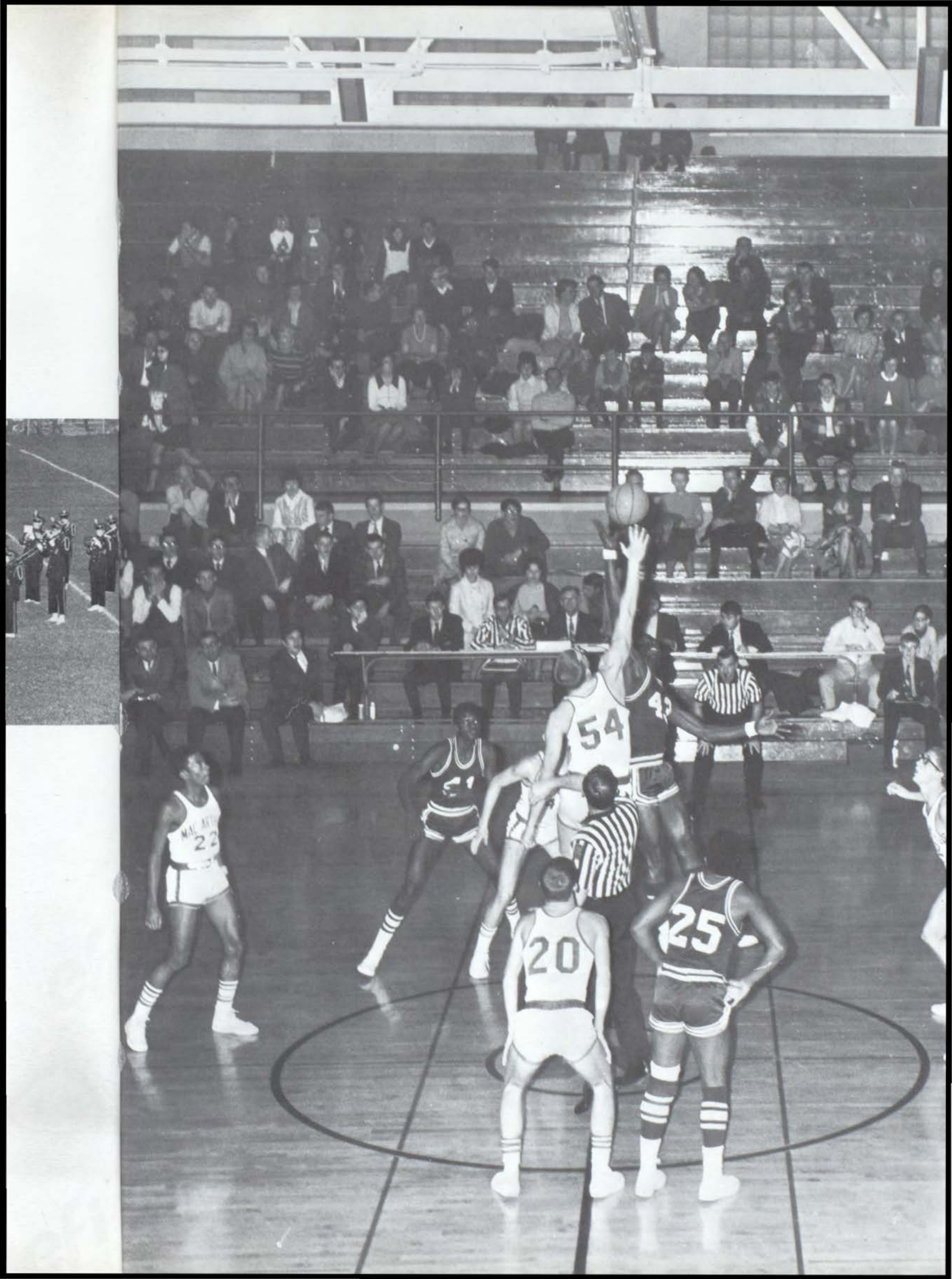



Kent Phillips



Lynn Eckhardt



Craig Huss



Pat McCullough



Mark Matheson



Bob Campbell

Craig Huss prepares for rebound vs Champaign Central



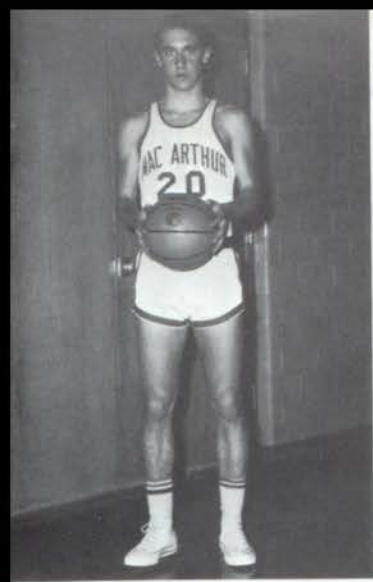

Chris Olsen



Tom Doxie



Jim Cahill



Rick Phillips



Jeff Case



Coach DeMoulin explains play.



Chris brings the ball up court

Generals

Are

Best . . .



Varsity Basketball. ROW 1: Pat McCullough, Lynn Eckhardt, Jim Cahill, Craig Huss, Bob Campbell, Jeff Case, Tom Doxsie. ROW 2: Manager Buddy Chamblin, Chris Olsen, Rick Phillips, Mark Matheson, Kent Phillips, manager Bruce Taylor.

Y  
E  
A  
!  
  
V  
A  
R  
S  
I  
T  
Y

Mac's cagers had a fine overall season. Varsity Coach DeMoulin's team has always been real spirit raisers, and this year's team was no exception.







Sophomore Basketball: *ROW 1:* Jerry Tschantz, Kent Phillips, John Snell, Chuck Zachry, Mark Taylor, Paul Sulicz, Gerald Battle, Larry Smith. *ROW 2:* Tom Dossie, Dan Gray, Jay Schilawski, Rusty Smith, Lane Watts, Randy Phillips, Kent Sands, Mark Matheson, Manager Kerry Turner.

Freshmen Basketball: *ROW 1:* Joe Skelley, Kim Heneberry, Dave Schulte, Larry Estel, Tim Helm, Tom Taylor, Bruce Blaylock, Marvin Rosser. *ROW 2:* Tim Littrel, Vince Tomalla, Steve Schilawski, Jack Harris, Steve Scott, David Butts, Jeff Shade, Mark Reynolds.

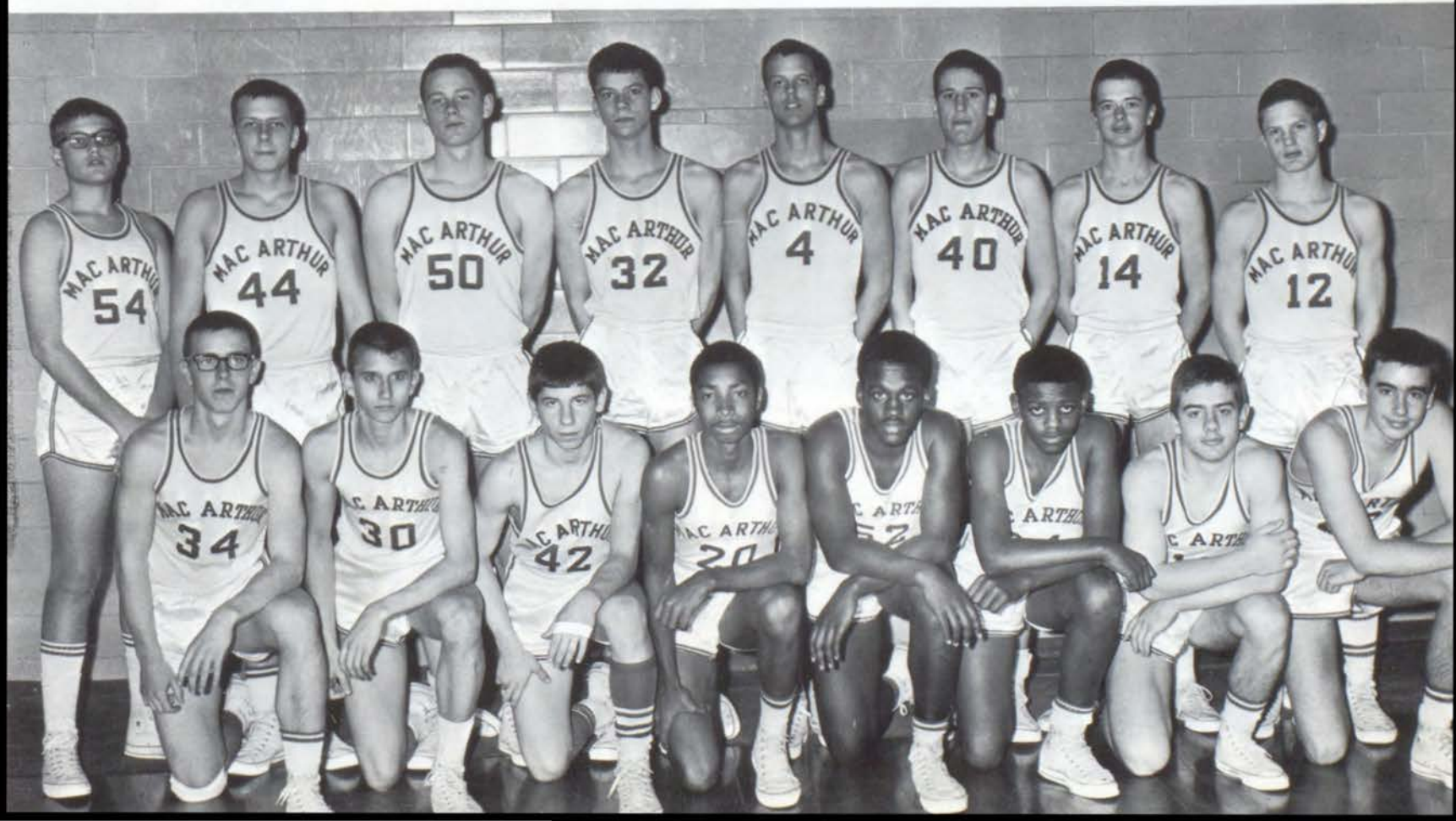

Varsity Basketball Scores

Mac	68	Shelbyville	56
Mac	47	Griffin	44
Mac	56	Mt. Pulaski	44
Mac	47	Jacksonville	43
Mac	61	Clinton	43
Mac	42	Southeast	50
Mac	51	C. Centennial	56
Mac	48	Mattoon	32
Mac	54	Lanphier	58
Mac	49	Canton	54
Mac	58	Griffin	49
Mac	56	EHS	53
Mac	50	Jacksonville	66
Mac	62	C. Central	60
Mac	68	Rantoul	38
Mac	62	Southeast	56
Mac	49	C. Centennial	60
Mac	59	Lanphier	43
Mac	48	EHS	49

Regional  
Tourney

Mac	65	Warrensburg	57
Mac	63	St. Teresa	43
Mac	38	EHS	42

Over-all 16-9

The MacArthur Generals finished the 1969-70 season with a 16-9 record. Coach DeMoulin was happy with the performance of this year's team.

Sophomore Basketball Scores

Mac	50	Shelbyville	54
Mac	35	S. Griffin	47
Mac	61	Mt. Pulaski	35
Mac	54	Jacksonville	68
Mac	63	Clinton	46
Mac	35	Southeast	70
Mac	57	Centennial	39
Mac	45	Mattoon	51
Mac	67	Lanphier	74
Mac	36	Canton	43
Mac	61	S. Griffin	64
Mac	43	Jacksonville	58
Mac	33	C. Central	43
Mac	45	Rantoul	59
Mac	39	Southeast	71
Mac	50	Centennial	62
Mac	79	Lanphier	90
Mac	40	E H S	48

Over-all 4 - 17

Rick Phillips shoots for two.



Rick Phillips drives for two



# J.V. Cheerleaders led Sophs in cheers.



Janis Thompson



Junior Varsity Cheerleaders: Sally Crew, Julie Williams, Jody Tanner, Lee Ann Rotz, Janis Thompson, Sara Davis.



Julie Williams



Sara Davis



Lee Ann Rotz



Jody Tanner



Sally Crew

Go !

Win !

Fight !

V  
I  
C  
T  
O  
R  
Y



ROW 1: Patti Pope, Barb Brosius, Tresne Daniels. ROW 2: Linda Hartwig, Judy Jones, Sue Thompson.

Sue Thompson



Patti Pope



Linda Hartwig

Tresne Daniels



Barb Brosius



Judy Jones

# Congratulations Wrestlers !



Varsity Wrestling: *ROW 1:* Randy Bollhorst, Wylie Manns, Jim Lackman, Steve Bryant, Joe Cycotte, Mike Kresse, Jeff Pritts, Tim Matheson, Chris Charverson, Gary Mardock. *ROW 2:* Mike Long, Larry Young, Russ Baum, Bill Rotz, Perry Thomas, Bill Burns, Calvin Barbee, Mark Nietupski, John Johnson.

Coach Ferguson and lettermen.



## Varsity Wrestling Scores

### Season Record

Dual Matches	9 - 4
Lincoln Invitational	3rd
MacArthur Invitational	2nd
Conference	2nd
District	1st
Sectional	5th

### Dual Match Scores

Mac	36	Urbana	11
Mac	34	Bloomington Central	18
Mac	26	Lincoln	17
Mac	23	Southeast	19
Mac	23	Lanphier	19
Mac	19	Quincy	26
Mac	44	Eisenhower	8
Mac	25	Stephen Decatur	18
Mac	44	Champaign Central	7
Mac	24	Rantoul	18
Mac	15	Jacksonville	34
Mac	19	Danville	23
Mac	24	Springfield	25





Tom Doxsie goes up for shot.



Pat McCullough leaps for tip off.

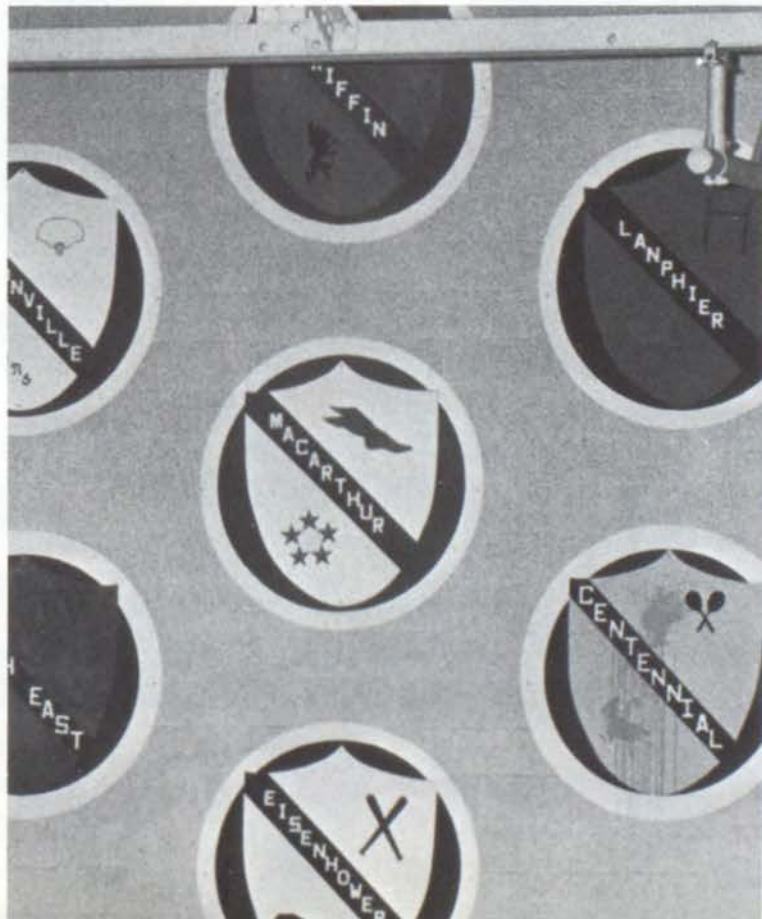

Capitol Conference symbols.

**ARIES**

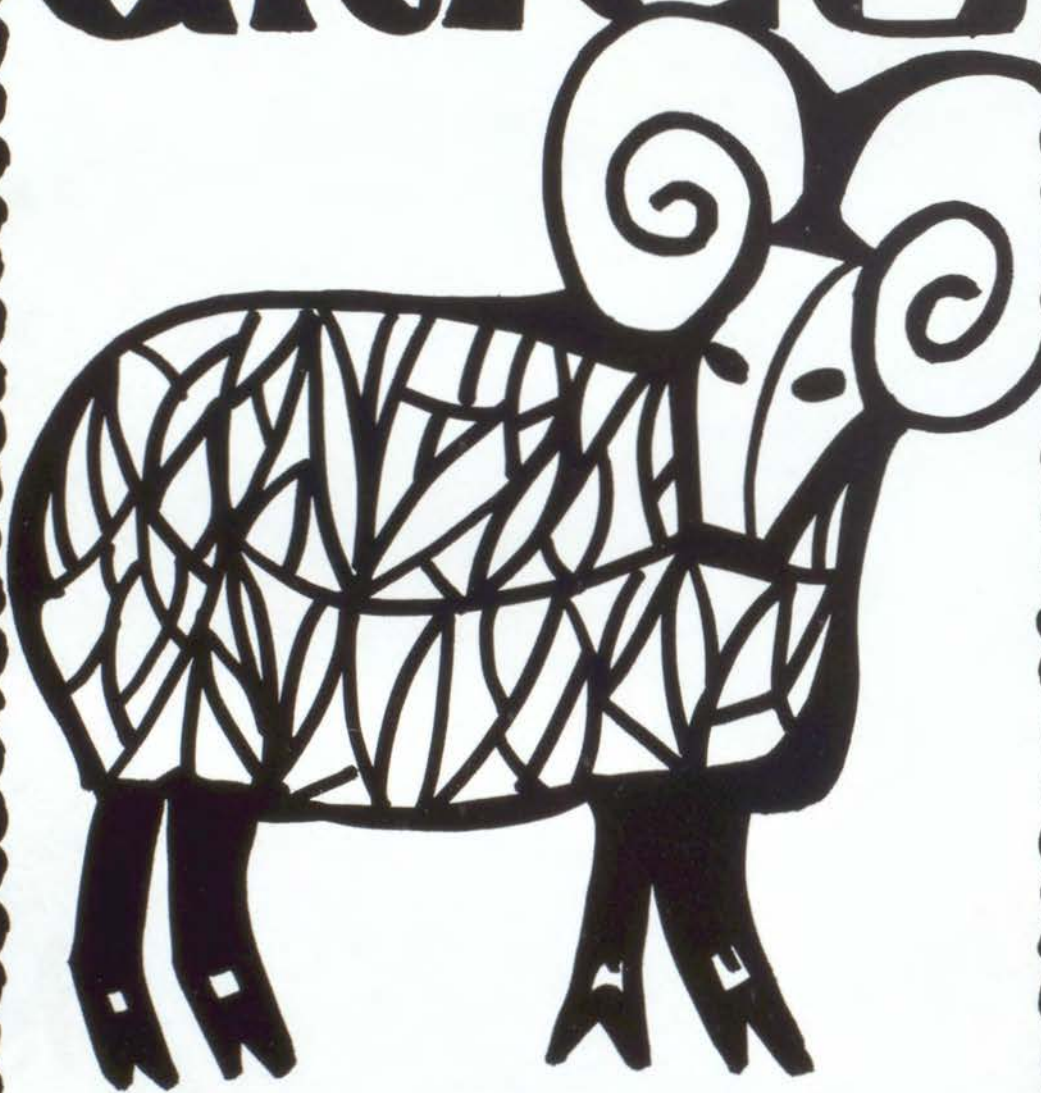

**MAR. 21 ~**  
**APR. 20**



CLASS

Freshmen



Freshmen Class Officers  
Bruce Blaylock, Vice President  
Cheryl Petty, Sergeant-at-arms  
Steve Schilawski, Treasurer  
Bobbi Morgan, Secretary  
Manford Brown, President

# Frosh "Pull" into Mac



*ROW 1:* Manford Brown, President, Bruce Blaylock, Vice President, Bobbi Morgan, Secretary Steve Schilawski, Treasurer, Cheryl Petty, Sergeant-at-arms, Mary Meis *ROW 2:* Rhonda Carr, Tim Littrel, Jeff Shade, Kris Oglesby, Dick Rogers, Susie Richardson, *ROW 3:* Diana Gay, Prudie Softly, Connie King, Cindy Ferre, Luanna Harvey, Robyn Neely



Mr. Savage, Freshmen Class Advisor



Carol Abarr  
 Marcie Adermann  
 Mickey Agnew  
 Kerry Alexander  
 Hank Alinger  
 Becky Allen  
 Kathy Allen  
 Kathy Anderson  
 Ken Anderson



Linda Anderson  
 Terri Andrewson  
 Susan Angel  
 Jan Arnold  
 Arthur Atkins  
 Albert Bachstein  
 Francie Baker  
 Arthur Ballard  
 Steve Barbee



Vicki Barnes  
 Kathy Bass  
 Jeff Bayer  
 Cliff Baum  
 Fred Becker  
 Ellen Berger  
 Danny Binge  
 Rick Black  
 Byron Blackburn



Bruce Blaylock  
 Ann Boehm  
 Pat Bollheimer  
 Joni Bollhorst  
 Tim Brackett  
 Susan Eramer  
 Steve Brilley  
 Laura Brooks  
 Anita Brown



Manford Brown  
 Marlene Brown  
 Mikki Brown  
 Jehnell Bryan  
 Danny Bryant  
 Greg Bumpus  
 Carole Cahill  
 Jim Carison  
 Cathy Carnes



Rhonda Carr  
 Dave Carter  
 Jim Carter  
 Linda Castelli  
 Nancy Cavtin  
 Joe Chapman  
 James Christensen  
 Jeff Clark  
 Debra Cole



Joe Cowgill  
 Charles Danbury  
 Mary Danbury  
 Helen Dotson  
 John Dwiggin  
 Jane Eagan  
 Cathy Earls  
 Jim Edwards



Pam Edwards  
 Mike Eichinger  
 Jill Emas  
 Cindy Erbes  
 Larry Estell  
 Dewitt Evans  
 Gary Evans  
 Scott Fair  
 John Farrell



Becky Fawcett  
 John Ferguson  
 Cindy Ferre  
 Sue Filchak  
 Betty Flagg  
 Sue Fleming  
 Terre Flynn  
 Debbie Foran  
 Gayle Fouste



David Fox  
 Jeremiah Fox  
 Juanita Fox  
 Marie Friend  
 Larry Fryer  
 Robin Fuller  
 Manica Gagnon  
 Carla Galo  
 Debbie Garecht



Norm Garren  
 Laurie Gathers  
 Diana Gay  
 Ron German  
 Michelle Giesey  
 Tom Gillibrand  
 Kirk Glover  
 Leigh Godbey  
 Susan Goers

# of 1973

Ed Goller  
Mike Gordon  
Susie Gordy  
Carol Greenberg  
John Greene  
Cindy Greener  
Scott Greenwood  
Suzanne Hadley  
Joe Hall



Tim Hamilton  
Robert Hansell  
Dallas Hardy  
Jim Harmon  
Jack Harris  
Luana Harvey  
Ann Hazelrigg  
Clifford Hazlet  
Duwayne Hedding



Jeanna Helm  
Tim Helm  
Dave Hendricks  
Kim Henneberry  
Leon Hess  
Mark Hill  
Fred Hill  
Jean Hjortland  
Steve Holden



Ted Holly  
Jim Hoppenrath  
Gary Houk  
Tara Houston  
Mike Hoyt  
Brad Hurst  
Debbie Hurt  
Bart Idle  
Mike Jackson



James Jacobs  
Larry Janvrin  
A. J. Jerge  
Dell Johnson  
Gail Johnson  
Gale Johnson  
Jody Johnson  
Rex Johnson  
Russell Johnson



Bruce Jones  
Cheryl Jones  
June Judell  
Kris Kalvaitis  
Linda Kellams  
Cori Kemp  
Wally Kemp  
Jane Kennedy  
Jeanine Kennedy



Ed Kensil  
David Kerr  
Betsy Khule  
Dale Kibler  
Connie King  
Steve Klaven  
Denise Klingaman  
Kevin Koshinski  
Linda Kostenski



Jim Koval  
Anne Kramer  
Becky Kranz  
Jim Kresse  
Toni Lachman  
Jeff Ladd  
Tracy Lamb  
John Lanman  
Christine Larson



Rick Laskowski  
Cindy Lawson  
Lee Van  
Dave Leggins  
Lilly Everett  
Tim Littrell  
Stan Long  
Kathy Longbons  
Linda Longwell



Jimmy Lord  
Jeanne Lorenz  
Diane Lotzgesell  
Jim Lusby  
Tom McCay  
Tom McCoy  
Carol McDermith  
Reenee McElroy  
Amanda McFadden



Pat McMahon  
Paige Mallow  
Frank Mang  
Anne Manuell  
Judy Marshall  
Jim Marten  
Randy Martin  
Susan Mathias  
Nancy Maurice



# Class of



Mark Meis  
Jodi Melnik  
Kathy Merriman  
Jeff Merritt  
Cindy Meurlot  
Greg Metz  
Brian Michael  
Patty Mikels  
David Miles



Cindy Miller  
Debbie Miller  
Rose Miller  
Susan Minks  
Cornell Mitchell  
Steve Mitchell  
Mike Mize  
Jay Monson  
Jerry Moore



Mike Moore  
Marcia Morey  
Jim Monts  
Bobbi Morgan  
Rick Morris  
Karen Mruz  
Debbie Mull  
Richard Muse  
Donna Nave



Steve Nave  
Robin Neely  
Jeanne Nichols  
Judy Nichols  
Debra Niehouse  
Sally Nordlund  
Mark O'Connor  
Kris Oglesby  
Pam Olive



David Olson  
Becky Ormond  
John Ossowski  
Debbie Otto  
Bill Paine  
Brenda Palat  
Andrew Palmer  
Sandra Palmer  
Detlev Pansch



David Parker  
Tim Parker  
Paul Parkinson  
Phillip Parr  
Jennifer Paul  
Carol Pearson  
Dwight Peck  
Richard Peifer  
Steve Pennypacker



Mike Poesles  
Cheryl Petty  
Cindy Phipps  
Pam Phipps  
Mary Pieszala  
Tim Pinkewich  
Penny Pitman  
Susan Poland  
Sheila Pope



Terry Porter  
Karen Potter  
Linda Powell  
Denny Pratt  
Vicki Preston  
Suzie Price  
Kristain Prince  
Catherine Pride  
Bertha Quaranta



Suzy Rapp  
Debbie Ratliff  
Shelley Ray  
Don Rearden  
Anthony Reed  
Linda Reed  
Carol Reeves  
Bill Reedy  
Alice Reiner



Mike Renoe  
Mark Reynolds  
Mike Reynolds  
Mike Rhodes  
Bob Richardson  
Susan Richardson  
Leonard Riddle  
Debbie Ridge  
Ron Rieman



Dave Riley  
Tony Riley  
Allen Roberson  
Donald Robinson  
Evelyn Robinson  
Ed Roby  
Lonnie Rodgers  
Debbie Rodrick  
Larry Roe  
Jack Roegnery

Steve Rohde  
Bill Rohm  
Steve Roper  
Tom Rose  
Marvin Rosser  
Jim Rowan  
Dan Rueff  
Jeff Ruffner  
Ron Rush



Charles Sanders  
Mike Sangster  
Diane Schagster  
Steve Schilawski  
Dave Schulte  
Timothy Schultz  
Gary Schwartzkopf  
Nancy Scott  
Steve Scott



Rick Seitz  
Tanya Selby  
Jeff Shade  
Ron Shaw  
Debbie Shelton  
Steve Shepherd  
Kathy Sherlock  
Kelly Shirley  
Joe Skelley



Monica Skelley  
Jim Skow  
Dick Sloan  
Tim Smart  
Jamie Smith  
Marta Smith  
Phil Smith  
Sheryl Smith  
Tim Smith



Peggy Snearley  
Candy Snyder  
Susie Snyder  
Prudy Softley  
Geoff Spears  
Jeff Spengler  
Janis Spicer  
Denise Spires  
Steve Sprague



Vince Thomalla  
Diane Sroka  
Barb Stephens  
Paul Stepney  
Ellen Stiles  
Eddie Stocker  
John Stokes  
Bill Stringer  
Carol Stuart



Gary Summar  
Ronald Swank  
Ray Swanson  
Chuck Sweet  
Dianne Thomas  
Joy Tallman  
Jeff Turner  
Willie Tate  
Dinah Taylor



Earl Taylor  
Karen Taylor  
Larry Taylor  
Thomas Taylor  
Donnie Thorton  
Hedy Tick  
Tawny Tish  
Tony Tolbert  
Cincy Toth



Paula Trammell  
Lee Travis  
Can Troxel  
Pam Uhrich  
John Vallas  
Jeff Venturelli  
Roxann Walker  
Tim Wallace  
Wanda Walls



Traci Waltrip  
Chuck Watrous  
Lise Watson  
David Watters  
Rick Wayne  
Bill Webb  
Sandy Weller  
Connie Wesson  
Julie West



Kelvin West  
Davena Whalen  
Joe Wheeler  
Charles Whitacre  
John Whitacre  
Richard Whitacre  
Tim White  
Janis Wickstein  
Terry Wicsner



# Class of 1973



Jerry Wilder  
Bonna Williams  
Wendy Williams  
Sherril Williamson  
Paula Wilson  
Diane Winchester  
Linda Winchester  
Mark Wintz  
Marilyn Wolken



Jean Wombacher  
Curtis Woods  
Donald Woods  
Mike Yetes  
Linda Nash



Knobby Knees?

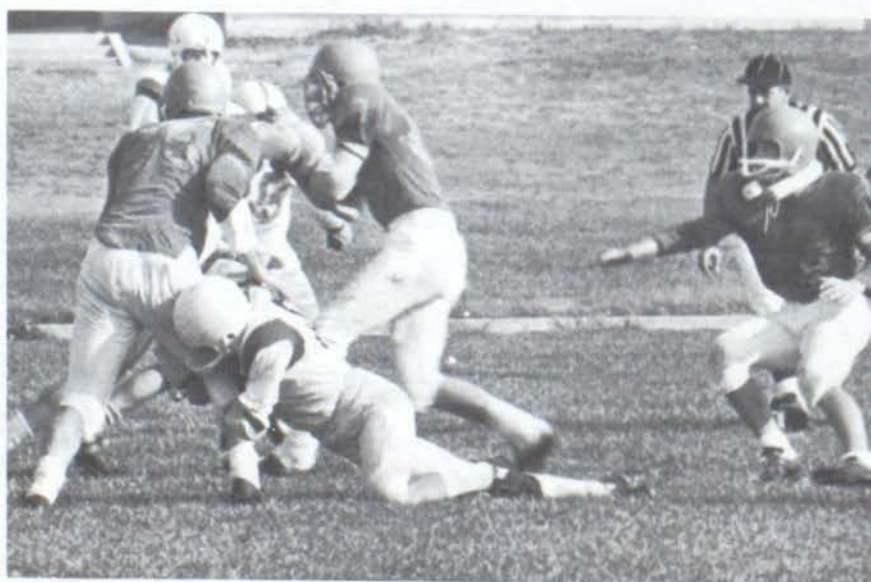

Pass the salt, it tastes good!





You mean I have. . .bad breath? !



Well, it's not my Ken doll! !



Knobby Knees!



Eh, whats up doc?



Ooh, there's something goeoy on my coat!

Sophomores



Sophomore Class Officers

Paul Tosetti, Vice President  
Tom Doxsie, President  
Nancy Whitley, Treasurer  
Jody Tanner, Secretary

## Sophs "push" thru Mac



*ROW 1:* Berta Barnes, Lorie Cummings, Paul Tosetti, Vice President, Nancy Whitley, Treasurer, Susie Carter *ROW 2:* Jay Burris, Bob Gingrech, David Ryan, Phil Tick, Randy Shimon *ROW 3:* Vickie Winchester, Cindy McCullough, Sidney Smith, Cindy Mair, Judy Gaston



Mrs. Fick, Sophomore Class Advisor

# Class of



Julie Allen  
Ralph Ard  
Sheri Ashenfelter  
Sharree Auton  
David Backus  
Jim Baird  
Craig Barnard  
Berta Barnes



Gregory Bauer  
Vicky Beadles  
Rick Beals  
Peggy Bechtold  
Jim Bednar  
Theresa Beeler  
Karen Bernhard  
Bob Berry



Kathy Berry  
David Bertram  
Mary Birt  
Doug Bishop  
Larry Blackburn  
Yolanda Blackwell  
Don Blankenship  
Steve Boenig



Ora Jean Bonds  
Doug Borders  
Ben Braden  
Marti Bridges  
Jim Bright  
Karen Britton  
Charlotte Brown  
Sharon Brownson



Brenda Bryant  
Steve Bryant  
Mike Buechele  
Suzy Bumpus  
Carol Burns  
Jay Burris  
Jim Burris  
Mike Burris



Dan Burton  
Ellen Butler  
Laura Butler  
Bob Cahill  
Joy Caldwell  
Becky Canida  
John Cantrell  
Susie Carter



David Catron  
Bob Cautin  
Terri Cearlock  
Brenda Chapman  
Mary Childress  
Greg Clark  
Linda Clough  
Susan Coleman



Virginia Collins  
Dick Collison  
Chris Cox  
Diana Coy  
Benita Craig  
Debbie Crawford  
Sally Crew  
Lori Cummings



Catherine Cunningham  
Terry Danbury  
Carolyn Davis  
Randy Davis  
Kirk Deetz  
Joe Deetz  
Carolyn Dent  
Bruce Devoy



Vicki Dexter  
Jay Dikeman  
Doug Ditty  
Tom Doxxie  
Larry Drenan  
Cathy Drew  
Diane Dubie  
Carol Dunn



Allan Eaton  
Michelle Edwards  
Beth Eishenauer  
Jay Elliott  
David Ellison  
Tyler Ely  
Pete Erickson  
Debbie Etherton

Alan Evans  
Cindy Evans  
John Evans  
Mary Evans  
Erin Farnsworth  
Mike Fear  
Kay Feller  
Rick Feller



Sherry Fellwock  
Connie Ferris  
Charles Fishel  
Sandy Fleming  
Julie Flora  
Dan Flynn  
Marsha Foley  
Lucy Foy



Denise Frank  
Harold Frazier  
Randy Fritz  
Debbie Fry  
David Gabhart  
Mike Gagnon  
Gale Gardner  
Carl Garrett



Judy Gaston  
Edward German  
Rodger German  
Tom Gibson  
Debbie Gilbert  
Bob Gingrich  
Cheryl Gladville  
Charlotte Godsby



Ed Gogek  
Debra Goldich  
Gene Gordon  
Jill Grabowski  
John Grabowski  
Connie Gray  
Can Gray  
Richard Hadley



Vicki Hartman  
Cindy Hassinger  
Larry Hayes  
Joey Helm  
Lisa Helm  
Tim Helm  
Ann Hendricks  
Tom Heneghan



Julie Hicklin  
Dawn Hickman  
Eric Hoft  
Ceryl Holzer  
Martha Huss  
Bob Johnson  
Susan Johnson  
Steve Johnston



Lynda Jordan  
Nancy Jurgens  
Peter Karertis  
Pam Kashefska  
Paula Keck  
Patty Kennedy  
James Kleckner  
Mike Kresse



Betsy Kuhle  
Judy Lachman  
Ralph Ladd  
Linda Landon  
Lloyd Larson  
Sally Larson  
Leslie Lawson  
Robyn Leake



Sandy Leisher  
Ken Levey  
Phyllis Lewis  
Jeff Lindsay  
Richard Lobb  
Debbie Lobb  
Kathy Logue  
Pam Long



Steve Long  
Peter Lorenz  
Ralph Lovins  
Toni Lucas  
Greg Lundt  
Carol McClelland  
Kathi McClogage  
Pam McCoskey



# Class of



Carol McCoy  
Dave McCoy  
Chad McGuire  
Robert McHood  
Pamela McIntyle  
Laurie McKay  
Glenna McMahan  
Wynette Mahnke



Cindy Mair  
Dick Marten  
Crystal Martin  
Mike Martin  
Debbie Masoner  
Carol Massey  
Mark Masheon  
Charles Matthews



Vicci Miles  
Debbie Miller  
Evelyn Miller  
Lisa Miller  
Harold Monson  
James Moore  
Joy Moore  
Randy Moore



Ron Moore  
Gwen Myers  
Marya Neely  
Laurie Nieger  
Kerry Neilsen  
Ed Nichols  
Beverly Nixon  
Bill Nordlund



Milana O'Bryan  
Bob Olson  
Gary Orr  
Pam Otto  
Carolyn Palmer  
Jerry Parks  
Cheryl Peck  
Greg Peck



Kent Phillips  
Kevin Phillips  
Randy Phillips  
Yvette Phillips  
Nancy Pierce  
Jerry Pope  
Curt Popma  
Carol Porter



Cindy Portwood  
Paul Porter  
Rhonda Prater  
Sandy Pritchett  
Cincy Pridemore  
Jim Pygott  
John Raber  
Frank Rainer



Curt Rainwater  
Charles Ratcliff  
Jenny Ratcliff  
Sandra Rawls  
Mike Reading  
Eric Reiff  
Judy Remias  
Randy Rendfeld



Vicki Replogle  
Mike Reynolds  
Robert Reynolds  
Sheila Rhodes  
Carol Riddle  
Kim Robertson  
Kathy Roth  
Jim Rottman



Lee Ann Rotz  
Walter Rowe  
David Ryan  
Gary Sallee  
Kent Sande  
Mike Scheible  
Jim Schell  
Jay Schilawski



Anne Schroeder  
Diane Schuman  
Rae Ann Scribner  
Gwen Seaman  
Vicki Shewhart  
Randy Shimon  
Sally Shockey  
Ann Siebert

Mike Simpson  
Virginia Skelley  
Laura Slaw  
Liz Slaw  
Tom Sly  
Rodger Smeltzer  
Jeff Smith  
Larry Smith



Pete Smith  
Rick Smith  
Rusty Smith  
Sally Smith  
Sidney Smith  
Ted Smith  
Phil Snearley  
John Snell



Harold Spence  
Shirley Spencer  
Carol Sperry  
Rick Steele  
Kathy Stephens  
Bob Stephenson  
Craig Stevens  
Lisa Stewart



Vicki Stewart  
Brenda Stiverson  
Paul "Hot Dog" Sulicz  
Jody Tanner  
Mark Taylor  
Becki Thevenot  
Kevin Thom  
Joey Thomas



Connie Thomas  
Janis Thompson  
Phil Tick  
Roy Tilton  
Cindy Tomlinson  
Paul Tosetti  
Chari Trammel  
Mark Trebacz



Janise Trimmer  
Jerry Tschantz  
Cary Turner  
Mike Turner  
Rebecca Tuttle  
Debbie VanSycoc  
Tenza VanWagoner  
Dan Walker



Elois Walker  
Mike Walton  
Brenda Ward  
Brian Watkins  
Lane Watts  
Paul Wayne  
Carleen Weatherbee  
Glenn Weaver



Rosanna Weaver  
Mike Werner  
Debbie Whitaker  
Nancy Whitley  
Jim Wideman  
Sandy Wilking  
Julie Williams  
Sue Williamson



Lula Mae Wilson  
Sharon Wilson  
Vicki Winchester  
Liz Wing  
Rosie Womack  
Dennis Woodhall  
Debbie Wooten  
Cindy Workman



Debbie Wright  
Marsha Wyatt  
Dennis Yates  
Chuck Zachry  
Twoey Zehnacker  
Luann Zientara  
Vike Henneberry  
Miko Johnson





Little does she know!



Now, that makes me mad!



They should be on Ed Sullivan? ! ?



Sophomores? ! !



Well, the nerve of him!





Don't tell anybody you guys.



That's a happy Hot Dog.



Gee guys, can I play?



Whoopce!



My place or yours?



You're Right. Vote does taste Fresher!

Juniors



Junior Class Officers

Ralph Wells, Vice President  
Lea Lucas, Secretary  
Tom Fisher, Treasurer  
Pete Glover, President

## Jrs. "pedal" around Mac



*ROW 1:* Joe Greene, Pete Glover, President, Lea Lucas, Secretary, Ralph Wells, Vice President, Paul King *ROW 2:* Debbie Rueff, Connie Trueblood, Susan Schilling, Sandy McKenzie, Jill Shorb *ROW 3:* Margaret Hays, Randa Musick, Charlie Hughes, Cindy Spengler, Sue Creighton, Holli Hickman



Mr. Adamson, Junior Class Advisor

# Class of



Dwight Aderman  
 Jeff Allen  
 Wanda Allen  
 Lou Anne Archer  
 Jerry Atkins  
 Jay Atz  
 Karen Austin



Robin Bagley  
 Jean Baird  
 Beth Baker  
 Gary Balding  
 Mike Banks  
 Louise Barbee  
 Paula Barnard



Pam Barnes  
 Dennis Bates  
 Julie Batrosen  
 Jim Baum  
 Chuck Bedford  
 Donna Bell



Donna Berneking  
 Jeanne Bertram  
 Debbie Bevis  
 Gary Bickers  
 Debby Binge  
 Linda Blackwell



Bill Boehm  
 Shirley Boehm  
 Mary Lou Boggs  
 Randy Bollhorst  
 Carole Boone  
 Rochelle Bosley



Carl Brady  
 John Bright  
 Nina Brooks  
 Gary Brown  
 Steve Bryant  
 Becky Buckley



John Bumgardner  
 Cheryl Burnett  
 Bill Burns  
 Becky Burrows  
 Kay Byers  
 Janie Camerer



Barb Canham  
 Scott Cantrell  
 Nancy Carlson  
 Chris Carter  
 Rod Carter  
 Jeff Case



Karen Cassidy  
Sheryl Catron  
Bud Chamblin  
Bill Chaney  
Phyllis Chenoweth  
Dave Clark  
Margaret Clark



Kevin Coffey  
Dennis Cole  
Betty Collinsworth  
Chuck Conley  
Steve Coon  
Marcia Cooper  
Chris Craig



David Crawford  
Sue Creighton  
Suzanne Cripe  
Diana Crouch  
Tom Croxen  
Sarah Cunningham



Joseph Cycote  
Tresne Daniels  
Sara Davis  
Shawnee Davis  
Judy Denney  
Karen Denney



Jeanne Deverell  
Mike Devoy  
Tom Disbrow  
Dick Doolin  
Stella Douglas  
John Doxsie



David Dragstrem  
Steve Drew  
Tim Dustin  
Mark Dwiggin  
Mike Ellegood  
Bart Elliot



Don Ellis  
Inez Evans  
Anne Ewing  
Steve Fatheree  
Robert Fawcett  
Jim Fisher



Monica Fisher  
Tom Fisher  
Jane Flanders  
Kathy Flanders  
Kathy Fleming  
Carl Floren



# Class of



Terry Flynn  
 Marcie Frank  
 Mark Gagnor  
 Robert Gant  
 Marlaini Gardner  
 James Gilbert  
 Pete Glover



Keith Gooding  
 Peggy Goodman  
 Charlotte Goolsby  
 Pat Goumas  
 Deborah Gray  
 Joe Greene  
 Diana Greenwood



Shelley Grieve  
 Tom Grohne  
 Gail Grosse  
 Linda Guin  
 Don Guyse  
 Bill Hahnstadt



Phyllis Hardy  
 Shauna Harvey  
 John Hauseman  
 Jackie Hayes  
 John Hayes  
 Kathy Hays



David Hays  
 Carol Helpingstine  
 Allen Henne  
 Dan Henry  
 Tim Hess  
 Louis Hickenbottom



Debbie Hickish  
 Dan Hickman  
 Holli Hickman  
 Barb Holman  
 John Holzer  
 Molly Honicker



Wm. King  
 Patty Kirgan  
 Judi Koch  
 Darell Kondritz  
 Eric Kruzan  
 Marilyn Lacey



Barbara Landon  
 Bruce LaRowe  
 Cheryl Leach  
 Sam Limerick  
 Jeannie Lukens  
 Pat McCullough



Mike McDonald  
 Bryan McGhee  
 Sandy McKenzie  
 John McKinney  
 Janet McLaughlin  
 Mark Manley  
 Wylie Manns



Gary Mardock  
 Dan Marien  
 Carol Mathes  
 Penny Maynard  
 Teresa Meece  
 Amy Melnik  
 Julie Meyerson



Carol Miller  
 Connie Miller  
 Debbie Miller  
 Sheila Miller  
 Don Millsbaugh  
 Michele Modro



Pam Moore  
 Gary Moore  
 Cindy Morey  
 Lynette Morgan  
 Joel Morrison  
 Doug Mullen



Jeanine Mullen  
 Pat Murphy  
 Randa Musick  
 David Nave  
 Susan Nichols  
 Mark Nietupski



Robert Northway  
 Sharon O'Brien  
 Anne O'Connor  
 Dennis Oglesby  
 Mark Ousley  
 Dennis Owens



Debbie Oye  
 Glen Parkison  
 Jim Patrick  
 Diana Peavler  
 Karl Petrowsky  
 Cindy Phillips



Lisa Pincelli  
 Ellen Pinkley  
 Sharon Pride  
 Sally Prince  
 Jan Pryczynski  
 Kathy Pullen



# Class of



John Ray  
Kathy Ray  
Kathy Ray  
Dan Reed  
Craig Reeder  
Rich Reeder  
Donna Reeves



Melissa Rich  
Monica Rich  
John Rife  
Wendy Rigel  
Margee Riley  
Darlene Rinchart  
Denise Roberts



Susy Robinson  
Mike Rhode  
Vickie Rose  
Debby Rueff  
Beverly Sailsbery  
Steve Sapp



Susan Schilling  
Rebecca Sears  
Debbie Seaton  
Vicki Sheperd  
Diane Shepp  
Jill Shorb



Robin Shrout  
Joellen Shulke  
Dale Shumard  
Sue Shumate  
Chuck Sileven  
Laurie Silver



Jim Smiley  
Jim Smith  
Judy Smith  
Karen Smith  
Libby Smith  
Mike Smith



Sally Smith  
Stan Smith  
Nancy Snow  
Steve Spence  
Cindy Spengler  
Linda Spring



David Sroka  
Shirley Stanley  
Pam Stiltz  
Carol St. John  
Becky Stolz  
Larry Stone





Glenn Stoutenborrough  
 Bobby Stuart  
 Mary Ann Suits  
 Bill Sulicz  
 Candy Tallman  
 Jill Tallman  
 Dennis Tangney



Bonnie Taylor  
 Fred Taylor  
 Tom Taylor  
 Woody Taylor  
 Tom Tenney  
 Kim Teschner  
 Jack Thomas



Ruth Thompson  
 Sue Thompson  
 Jeff Tish  
 Gail Travis  
 Jane Trimby  
 Connie Trueblood



Chris Ullman  
 Ed Vording  
 Robert Wade  
 Gary Ward  
 Martha Ward  
 Tom Watson



Gorden Weatherbee  
 Palph Wells  
 Mike West  
 Pam Wheeler  
 Benny Whitsett  
 Art Wilcox



Willie Mae Wilson  
 Dave Winchester  
 Lou Wollrab  
 Ron Woodrum  
 Roger Workman  
 Pat Watrous



Patti Yatsko  
 Joe Zientara  
 Jim Bundy  
 Marla Fouste  
 Nancy Fox  
 Steve Frazier



Spence Gillespie  
 John Hjortland  
 Sam Hood  
 John Hoots  
 Marsha Horne  
 Becky Horvath





Susan Howenstine  
Dione Hudson  
Charles Hughes  
Dave Hunt  
Evajo Hunt  
Ellen Ivens  
Terry Johnson



Vincent Johnson  
Mike Johnston  
Judy Jones  
Brian Kahn  
Dan Karloski  
Joel King  
Paul King



Rick King  
Bob Kostenski  
David Kramer  
Kathie Lake  
Mary Lind  
Mike Long



Lea Lucas  
Ed Matthews  
Gary Mathias  
Don McMurray  
Greg Moses  
David Nelson



Hi, Dad!



"Peanut butter sure sticks!"



This is really neat.



Wake up, Eddie.



Get up!



This is so funny, you guys!



Aw, come on!



Ralp?!?



There's gum in my horn!



Duh!



Am I ever glad I went off my diet!



Dear, me!!!



Here she is. Aren't you thrilled?

# Class of 1973



Genita Chapman  
 Cathy Crist  
 Jeff Cole  
 Gene Coleman  
 Andy Collins  
 Tom Condon  
 Andre Conley  
 Carol Conner  
 Gary Cook  
 Shena Cooper  
 Jeff Corley  
 Julie Cox  
 Sandra Cummins  
 Albert Curry  
 Pat Curris  
 Byrd Davis  
 Debra Davis  
 Lisa Davis  
 Fred Davies  
 Carol Davidson  
 Carol Davidson  
 Mike Deetz  
 Craig DeFreese  
 David Dickinson  
 Robert Dumas  
 Julie Fluss  
 David Harlow

Through an oversight on the part of the staff, we have inadvertently left out, from their sections, the students pictured on this page. Our sincere apologies.

# Class of 1972

Mark Glazebrook  
 Sam Harrison  
 Peggy Horn  
 Linda Hunter  
 Kathy Kester  
 Larry Korthals  
 Gwyn Miller



Here They Come, Yeah . . .



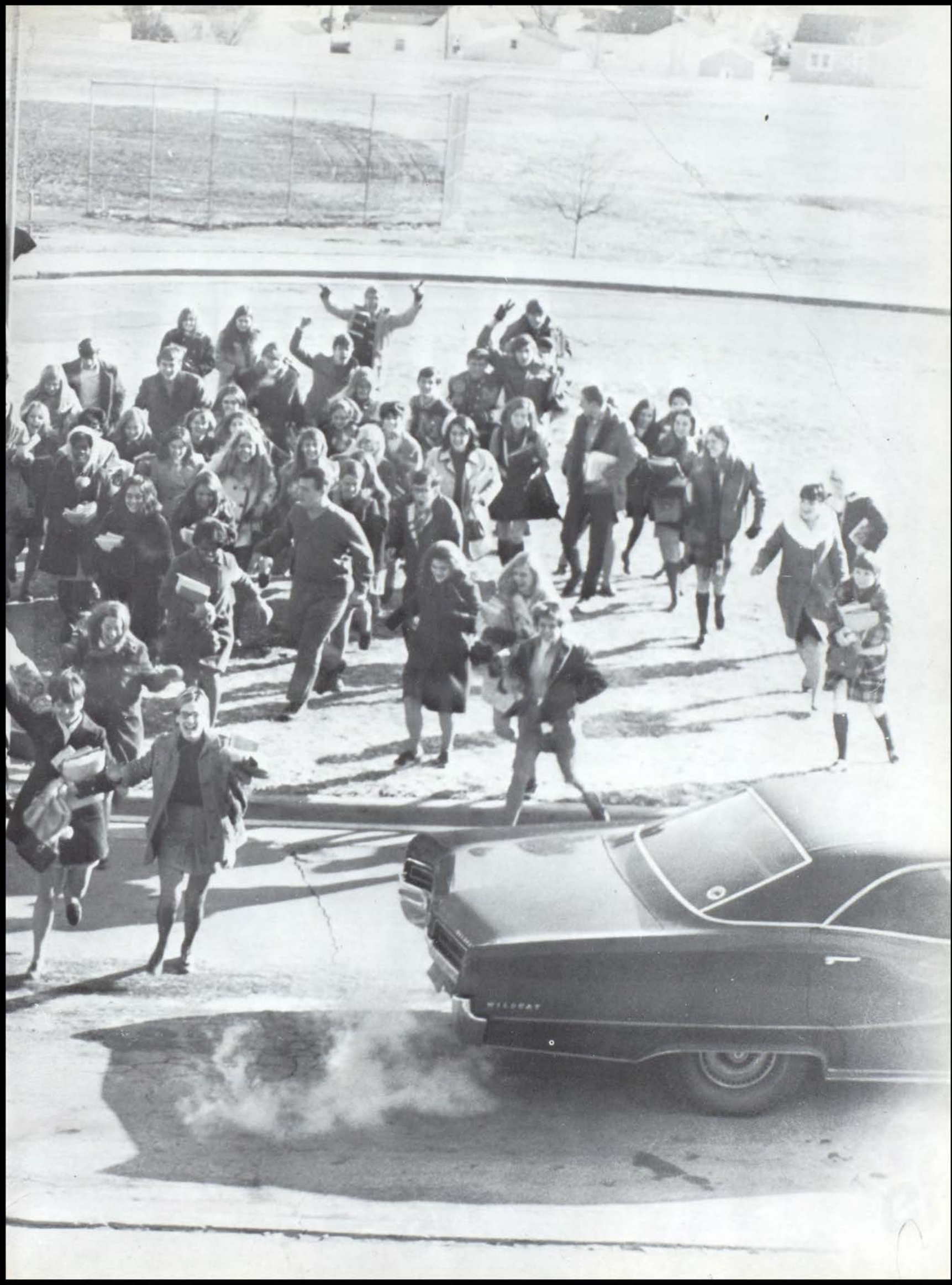

Seniors



Lynne Brown—Secretary  
Marc Jeske—President  
Lynn McMurray—Treasurer  
Linda Hartwig—Vice-president



# Srs. "whiz" out of Mac



*ROW 1:* Marc Jeske, President, Linda Hartwig, Vice-President, Lynne Brown, Secretary, Lynn McMurray, Treasurer, Carol Hiser. *ROW 2:* Chris Schroedel, Debbie Turner, Clark Ranney, Steve Anderson, Beth Allison, Cindy Witt.



Mrs. Sheldon, SENIOR class advisor.



STEPHEN ALBERT ADAMS  
Cadet Band,1; Stud. Gov. Day,1.  
SHELLEY LYN ADERMAN  
DEBBIE ALLEN



MARK RICHARD ALLEN  
French Club,1; Big Mac Day,3,4; Stud. Gov. Day,1.  
NEIL FOWLER ALLEN  
Letterman's Club,1; French Club,2; Cross Country,1,2,3; Track,1,2,3,4; Stud. Coun.,1,3,4; Honor's Day Asmbly.,1,2,3; Prom Comm.,3; Stud. Gov. Day,1; Freshmen Orientation,3,4.

ELIZABETH ANNE ALLISON  
Pep Club,1,2; AFS Club,1,2; Float Comm.,1; Class Coun.,3,4; Homecoming Queen Comm.,4; Mixed Choir,1; Belleaires,2; Choralettes,3; Lakeview Exchange Assembly,2; Cadet Sales,2,3; Cadet Adver.,3; Ill. Coun. for Exceptional Children,4.



CAROL ANDERSON  
Band,1,2.  
STEPHEN KEITH ANDERSON  
Tennis,1,2,3,4; Class Coun.,4; French Club,1; German Club,2; Ill. State Scholar Semifina.,4; Nat. Merit Semifina.,4; Nat. Honor Society,3,4; Ill. Heart Association Summer Scholarship,3; Herald and Review Story Contest,1; Honors Day Asmbly,1,2,3; Stud. Gov. Day,1.  
MARCIA SYLVIA APPELBAUM  
Fresh. Cheerleader Alternate,1; French Club,1,2; AFS Club,1,2,3,4; Stud. Coun. Rep. at Large,1; Stud. Coun. "Y" Coun. Rep.,3,4; Pep Club,1,2; Mixed Choir,1; Cadet Sales and Adv.,3; Cadet Act. Editor,4; Homecoming Asmbly,4; "Exit the Body",4; Honors Day Assembly,1,2; Stud. Gov. Day,1; Fresh. Orientation,3,4; Stud. Council Elections Chairman,4; Drama Club,4; Office Worker,4.



# Some are Riding



**TERESA MARY BACHSTEIN**  
Pep Club 1,2; "Exit the Body" assistant director; Student Government Day 1; Homecoming Assembly 4; Drama Club 4; Class Council Representative 1; Spanish Club 1,2.



**CAROL DENISE BAILEY**  
French Club 1; Class Vice-President 1; Student Government Day 1; Student Council 1,2; Student Council Alternate 3; Class Council Alternate 4; Honors Day Assembly 1,2.



**MARGARET ELIZABETH BAIRD**  
Cadet Band 1,2; Concert Band 3,4, secretary 4; Cadet Sales Staff 2,3,4; Monitor Feature Staff 2,3,4; Illinois State Scholar 4; French Club 1,2; AFS Club 1,2,3; Commencement Announcement Chairman 4; Homecoming Assembly 3,4.



**DEE DEE BAGLEY**  
**ROBERT EUGENE BARNES**  
Cadet Band 1; Vocational Building Trades 3,4.  
**KERRY DANIEL BARNETT**  
Cadet Band 1,2; Concert Band 3,4; German Club 1,2; Second Stage Band 2.



**GEORGE RUSSELL BAUM**  
Wrestling 1,2,3,4; Track 1,2,3,4; District Wrestling Champion 4; Big Mac Day 2; Student Government Day 1.

**GEORGIANA LYNNE BAUM**  
Orchestra 1,2,3; Office Occupations 4.

**CONNIE BEALS**  
Cadet Band 1,2,3; Office Occupations 4.



**LEE A. BIRK**  
Football 1,2,3,4, Co-Captain 4; Wrestling 1; Track 1,2,3; Class Council Alternate 3; Student Council 4; Homecoming Assembly 3,4; Junior Achievement 1,2,3,4.

**PAMELA KAY BLACK**  
Transferred from Indianapolis 1; Mixed Choir 1; Bel-leaires 2; Class Council 2; Orchestra 1; Lakeview Exchange Assembly 2; Cadet Advertising 4; Pep Club 2; French Club 2; Drama Club 4.

**DARLA BLAKEMAN**



# And Some are Flying,



**RUSSELL PAUL BOLERJACK**  
 Student Council 1,2,3,4; Class Council,1,2, President,2;  
 Cross Country 1,2,3,4; Track 1,2,3,4; Wrestling 1,2;  
 Elections Committee 2,3; Homecoming Assembly 2; Big  
 Mac Day 2,3,4; Honors Day Assembly 1,2,3,4; Student  
 Government Day 1; Junior Prom Committee 3, Chair-  
 man; Freshmen Orientation 2,3.

**H. DAVID BOND**  
 Cadet Band 1,2; Football 1,2; German Club 1,2; Junior  
 Achievement 2,3,4; Student Government Day 1.

**CANDANCE KAY BOUCHEZ**  
 G.A.A. 1; Girls' Choir 2; Class Day Assembly 2; Dis-  
 tributive Education 4; Big Mac Day 3.



**BARBARA BRANSON**  
**CATHERINE L. BRINKMAN**  
 Class Council 2; transferred from St. Teresa, Decatur,  
 Illinois, AFS Club 3.  
**JEANETTE BRISCOE**

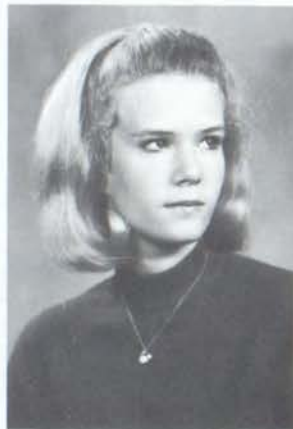

**BARBARA ANN BROSIOUS**  
 Freshman Cheerleader; Junior Varsity Cheerleader 3;  
 Varsity Cheerleading 4; Pep Club 1,2; Big Mac Day  
 1,2,3; Homecoming Assembly 1,2,3,4; Drama Club 4;  
 Girls' Choir 2; Revelaires 3; "Musical Parfait" 3; Fall  
 Sports Assembly Skit 4.

**DENNIS BROWN**  
 Drama Club 4; "Exit the Body" 4.

**LYNNE PATRICE BROWN**  
 Pep Club 1,2; French Club 1,2; Homecoming Decora-  
 tions 2,3; Big Mac Day 1,2,3; Girls Choir 2; Choralettes  
 3; Choraliers 4, Treasurer; Student Council alternate  
 1,4; S class Secretary 4; Drama Club 4; "Exit the Body"  
 House Manager 4; Fall Sports Assembly Skit 4; Home-  
 coming Assembly 4.



**VICKY JOAN BROWN**  
 Distributive Education 4.

**RONALD BUDD**  
 Cadet Band 1,2; Concert Band 3,4; Track 2; Football  
 1,2; Cross Country 3; Wrestling 1,2; Student Council 3,  
 alt. 4; "Exit the Body" 4; Homecoming Decorations  
 Committee 3,4.

**SUE M. BUMGARDNER**  
 French Club 2; G.A.A. 2; A.F.S. 4; Co-Feature Editor  
 of Monitor 4.



# Some Just Gliding



**SHARON LOUISE BUNCH**  
Cadet Band 1,2; G.A.A. 1; Cadet Sales 2,3; O.O. Club 4.

**RICHARD L. BURDICK**  
Student Council 4; Class Council 2; Golf 1,2,3,4; Basketball 2.

**LAURA CLARE BURGETT**  
Mixed Chorus 1; Pep Club 1; German Club 1; Student Council Alt. 2; Class Council Rep. 3; Cadet Sales and Advertising 2,4; Honor Roll Editors 4; Feature Staff (Monitor) 4; Homecoming Assembly 4; Class Float 1,2; Student Government; Monitor Sales 3,4.



**JAMES CHRISTOPHER CAHILL**  
Football 1,2,3,4; Basketball 1,2,3,4; Track 2,3,4; Student Council 1,3,4.

**ROBERT EUGENE CAMPBELL**  
Football 1; Basketball 1,2,3,4; Baseball 1,2.

**ALBERT ALLEN CARNAHAN**  
Football 1; French Club 1.



**DAVID ALLAN CARNES**  
Football 1; Wrestling 2; Track 2.

**MARVA JEAN CARTER**  
Office Occupations 4.

**RICHARD CARTER**



# Released After Years of



**CLARE LOUISE IRENE CHABOT**  
D. E. Club 4.

**TERRY LEE CHAMBERLAIN**  
Baseball 1; Golf 1,2,3,4; Football 1,2,3,4; Big Mac Day 3; Wrestling 3; Student Faculty Game 4; Class Council Alt. 2; Student Council Alt. 3.

**CRAIG B. CHANEY**  
National Honor Society 3,4; Golf 2,3,4.

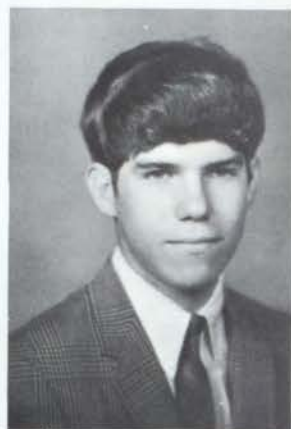

**CHRIS ADRIEN CHARVERON**  
German Club 2; Track 2; Wrestling 2, 3, 4.

**PHILIP RAY CLARK**  
Baseball 1; Wrestling 2, 3; Track 3; Student Faculty Game 4.

**RICKY VAN COCHRAN**  
transferred from Alabama 2; Golf 2,3,4; Wrestling 3; Band 2,3.



**EUGENE CARLOS COIT**  
Football 1, 2, 3, 4; Track 1,2,3,4; German Club 1.

**DARREL R. CORRINGTON**  
Track 1,3.

**STEVEN CHARLES COX**  
Tennis 3,4; National Honor Society 3,4; French Club 1; National Merit Semifinalist 4.



# Being Kept in Hiding



**ROBERT RAND CRAWFORD**  
Cross Country 1,2,3; Flag Squad 1; Track 1,2,3; Student Government 2; Big Mac Day 2, 3.

**DIANA CURRIE**  
Mixed Choir 1; Student Government Day 1, 2; Big Mac Day 1,2,3; Homecoming Assembly 4; Cadet Assistant Editor 4; Cadet Sales Staff 3,4; Human Relations Committee 4; Office Messenger 3.

**MARILEE MAE DALTON**  
Mixed Chorus 1; Belleaires 2; Choralettes 4; French Club 1; Class Council 1; Homecoming Council 2; Lakeview Exchange Assembly 2; Homecoming Assembly 4; Cadet Advertising Staff 3; Cadet Sales Staff 4; Business Assistant Monitor 4; Big Mac Day 1.



**DONALD KENT DAME**  
Cadet Band 2; Concert Band 3,4; New Orleans' Tour 3; Band Show 1,2,3,4; Symphonic Winds 4; Brass Choir Ensemble 4; State Band Contest 1,2,4; Musical Montage 1,2,3,4; Spanish Club 1,2; Library Club 2; Cadet Co-Editor-In-Chief 4; Sports Editor Monitor 3,4; Driver's Education State Conference Representative 2.

**SUSAN CHRISTINE DANNER**  
Girl's Choir 2; Pep Club 2; Homecoming Floats 2; Office Messenger 2; Revelaires 3; Musical Parfait 3; Office Occupations Club 4; Homecoming Decorations 3.

**CHARLES EDWARD DEETZ**  
Big Mac Day 1; Baseball 1,2,4; Football 1.



**DIANE MARIE DeLUCA**  
G.A.A. 1; Office Helper 3; O.O. 4.  
**ANN ELIZABETH DERR**  
Class Secretary 1,2; Student Council Sec. 3,4; Homecoming Attendant 1; Cheerleading 1,3,4, Co-Capt. 3,4; Assistant Editor Cadet 2; Cadet Activities Editor 3; Cadet Co-Editor-in-Chief 4; National Honor Society 3,4; L.H.S. Exchange Assembly 2; Pep Club 1,2; Student Council Rep.-at-Large 2,3; Homecoming Committee Chairman 3,4; Prom Committee Chairman 3; Big Mac Day 2; Executive Council 3,4.

**PHILIP GLENN DIKEMAN**  
Cadet Band 1; Track 1,2,3,4; Transferred from Onarga Military School 4; French Club 1; A.V.A. 1.



**VICKIE LOUANN DWORAK**  
Transferred from Stephen Decatur 2.  
**DANNY R. DYER**  
Big Mac Day 3,4; Senior Class Day 4; Drama Club 4; Rocket Club 4; Homecoming Committee 3; Transferred from Marmion Military Academy 3.

**LYNN ALAN ECKHARDT**  
Cadet Band 1; German Club 1,2; Football 1,2,3,4; Basketball 1,2,3,4; Baseball 1,2,3,4



# They're Climbing Up the



**DEBORAH SUSAN EDDLEMAN**  
Pep Club 1 & 2; French Club 2; Floats 2; Office Occupations Club 4.

**DENNIS LEE EDWARDS**  
Cadet Band 1; Concert Band 2,3,4; 1st Stage Band 2,3,4; 2nd Stage Band 1.

**DAVID ALLEN EICHENBERGER**  
Library work; Library Club 1,2,3,4; AVA Service 1,2,3,4; Student Council 4.



**PHILIP COURTNEY ENGLAND**  
Track 1,2,3,4; Cross Country 1,2,3; Student Council 1,2; Class Council 4; French Club 1,2.

**PAULA KAY FEAR**  
Class Council 2; Monitor Reporter 1; Monitor Feature staff 2, 3,4; Cadet Advertising and Sales Staff 1,2,3,4; Pep Club 1,2; Big Mac Day 1,2; Girls Choir 2, Secretary 2; Choralettes 3; Treasurer 3; Vocational Practical Nursing 4.

**MARK ALAN FERGUSON**  
Student Council Alternate 1,2; Class Council 4; Football 1,2,3,4; Wrestling 1,2,3; Baseball 1,2; French Club 1,2.



**DAVE FLANDERS**  
**DAVID EUGENE FLEMING**  
Football 2,4; Big Mac Day 2; Student Council Alternate 2,4; Office Occupations 4, Class Treasurer 4, Area Treasurer 4.

**JOYCE V. FORCE**  
Monitor Sales Staff 4; Cadet Advertising Staff 4; Co-Editor of Little Private 4; Big Mac Day 2; Student Government 2, 3.



**BRIDGET FOX**  
**MARCELLA SUE FREEMAN**  
D. E. 4.

**JILL E. FRYMIRE**  
French Club 1; Pep Club 1,2; Mixed Chorus 1; Bellaires 2; Revelaires 3; Homecoming Decorations 1; Cadet Advertising Staff 1,2; Musical Parfait 3; Office Occupations 4.





# Ladder Rung by Rung



**JOSE SOARES GATTI, JR.**  
A.F.S. Exchange Student from Brazil 4; Honorary Student Council Member 4; A.F.S. Club, 4; Concert Choir 4; Drama Club 4.

**DEBORAH JEAN GAY**  
Class Council 1,2,3; Student Council 3; Pep Club 1,2; French Club 2; Big Mac Day 3; Homecoming Committee Chairman 4; Prom Committee Chairman 3; Cadet Sales 3,4; Monitor Sales 4; Cadet Assistant Editor 4; Exit the Body Program Committee 4.

**GARY F. GEISLER**  
Baseball 1, 2,3,4; Football 1,2; Basketball 2; Student Council Alternate 2; Class Council 4; Class Day 1.



**KAREN KAY GILL**  
Cadet Band 1,2; Treasure 1,2; Pep Club 1,2; German Club 1,2; A.F.S. Club 1,2, 3,4; Drama Club 4; Exit the Body Committee 4.

**ELYSE GIRARD**  
Big Mac Day 1; French Club 1; Student Government Day 2; Cadet Advertising 2,3; Cadet Sales Manager 4; Pep Club 1,2; Class Council Representative 3; Class Council Alternate 4; Monitor Feature Staff 4; Prom Committee Co-Chairman 3; Monitor Sales Staff 2,3; Homecoming Assembly 4; National Honor Society 3,4;

**LINDA LOU GLAZEBROOK**  
Office Occupations 4; Vice President Office Occupations 4.



**WILLIAM GOIN**  
**CARL WILLIAM GOLTERMANN**  
Track 2; Homecoming Assembly 3; French Club 2.  
**KATHLEEN ELIZABETH GOSSETT**  
Cadet Band 1; Concert Band 2,3,4; Library Club 1,2,3; Library Staff 1,2,3; Pep Club 2; French Club 1,2; A.F.S. Club 2,3,4; Cadet Advertising Staff 3; Woodwind Ensemble 2.



# Yeah They've Learned



**DAVID WALTER GRAY**  
Language Lab Assistant 3,4.  
**GALE LYNN GUNTER**  
A.F.S. Club 1,2,3, 4; Cadet Sales Staff 3,4; Cadet Advertising Staff 4; Spanish Club 2, Vice-President 2; Drama Club 4; Stage Crew "Exit the Body" 4.  
**BILLY L. GUYSE**  
Football 1; Track 1; Wrestling 1,2.



**JIM CREE HALL**  
**KATHI LYNETTE HALL**  
Girls Choir 2; Choralettes 3; O.O. Club 4; Cadet Yearbook Sales Staff 3; Cadet Business & Advertising Staff 3; Big Mac Day 3; Homecoming Assembly 4; "Musical Parfait" 3; Class Council Alt. 4.  
**NANCY JILL HAMMOND**  
Transferred from S.D.H.S. 4; Student Council Alt. 4; Homecoming Assembly 4.



**STEVE HARMON**  
**JUDITH DARLENE HARRIS**  
Cadet Band 1,2,3; Concert Band 4; Sophomore Float 2.  
**PAMELA CHRISTINE HARRISON**



**LINDA R. HARTWIG**  
French Club 1,2; Student Council 1,2,3,4; Class Council Vice-President 2,4; Executive Council 2,4; Class Council 2,4; Homecoming Assembly Chairman 3,4; Prom Committee 3; Big Mac Day 2; J.V. Cheerleader 3; Varsity Cheerleader 4; Homecoming Assembly 2,3,4; Cadet Assistant Editor 4; National Honor Society 3,4.  
**ZANDY LYNN HASSINGER**  
Football 1; C.W.T. 4.  
**DEBRA MARIE HAUSKINS**  
Cadet Band 1,2; Concert Band 3,4; New Orleans Band Tour 3; Spanish Club 2; Props on "Curious Savage"; Homecoming Parade 2; Publicity on "Curious Savage"; Cadet Sales and Advertising Staff 4; Library Assistant 3.





**JOYCE M. HAWKINS**  
French Club 1, 2; Pep Club 1, 2; AFS Club 4; Cadet Assistant Editor 4; Monitor News Editor 4; Student Council Representative 2; Student Council Alternate 3; National Honor Society 3, 4.

**JACQUELINE HAYES**  
Mixed Chorus 1; French Club 1, 2; Revelaires 2; Choralliers 3.

**STEVE HUNT HAZELRIGG**  
Cadet Band 1; Cross Country 2, 3; Football 1; Track 1, 2, 3, 4; French Club 2; Homecoming Committee Chairman 4; Class Council Alternate 1;



**DEWAYNE ARTHUR HEIDEMANN**  
Gym Locker Room Manager 3, 4.

**KATHY LYNNE HEISERMAN**  
Pep Club 1, 2; Class Council Alternate 2; Prom Tickets Sales 3; Big Mac Day 3.

**DAVID ADAMS HENEGBRY**  
Student Council 1, 2; WSOY Radio Club 3; Homecoming Assembly 4; Senior Class Day 4.



**JOHN DENNIS HIGHLEY**  
**CHLONDA SUE HILL**  
Cadet Band 1, 2; Monitor Staff 2, 3, 4; Cadet Staff 2, 3; Homecoming Assembly 2, 3; Class Council Alternate 2; Pep Club 1; Prom Committee 3; Big Mac Day 3; D. E. Club 4; Library Staff 2;

**JILL JOANN HINDEN**





**CAROL ANN HISER**  
 Pep Club 1, 2; Mixed Choir 1; Girls' Choir 2; AFS 1, 4;  
 Class Coun Rep 3,4; Homecoming Dec. Co. 1; Big Mac  
 Day 3; Cadet Sales 3,4; Cadet Ad. 3; Cadet S. Ed. 4;  
 Little Private Ed. 4; Asst. Ad. Mgr. (Monitor) 4;  
 Queen's Comm. 4; Monitor News 4.

**JEAN ELLEN HOELZEN**  
 Transferred from Eisenhower High School 4.

**RAYMOND E. HOPPENRATH**  
 Cadet Band 1; Concert Band 2,3,4; Stage Band 2,3;  
 German Club 1, 2; Monitor Staff 2,3,4; Junior Achieve-  
 ment 1,2,3,4; IMEA Contest 4; Orchestra 3,4.



**MARCIA JEAN HORN**  
 Mixed Chorus 1; Belleaires 2; Choralettes 3; Pep Club  
 1; AFS Club 1,2,4; Secretary 4; Big Mac Day 2; O. O.  
 Club 4; President 4.

**KERRY BELINDA HOWELL**  
 French Club 1,2; Library Assitant 1; Pep Club 1,2.

**CHRISTINE LAURA HUGHES**  
 Pep Club 1, 2; AFS Club 1,2,3,4; German Club 1,2;  
 Cadet Sales Staff 2; Homecoming Assembly 3; Cadet  
 Advertising 2.



**RICHARD KENT HUMPHREY**  
 Class Council 1; Tennis 1; French Club 1,2; WSOY  
 Radio Club 3; Homecoming Assembly 4.

**DEBBIE ANNE HUNT**  
 Office Occupations 4; Big Mac Day 2,3; Homecoming  
 Floats 2; Student Council 1; Monitor 4; Homecoming  
 Decorations 3; Pep Club 2; Girls Choir 2.

**ELIZABETH ANNE HUNT**  
 Mixed Chorus 1; Girls Choir 2.



**DEBBIE FRANCES HUNTER**

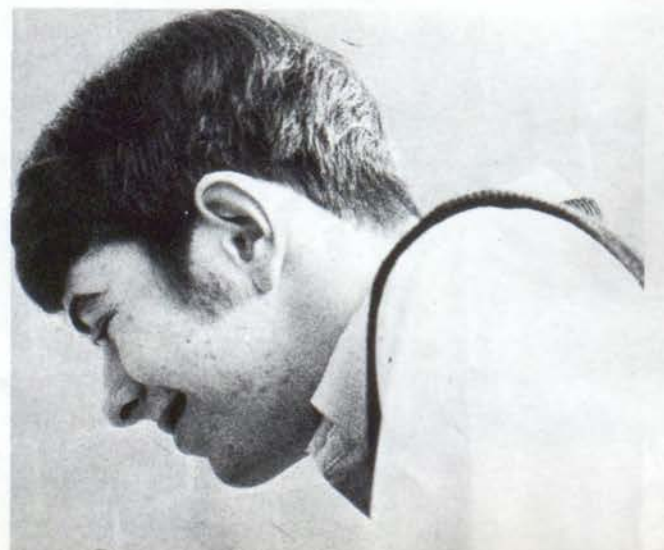

# They Think

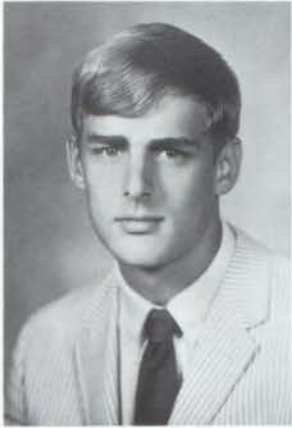

**CRAIG EDWARD HUSS**  
Basketball 1,2,3,4; Track 1,2,3,4; Football 1,2,3,4; Student Council 2; Student Faculty Game 4; Big Mac Day 1,2.

**JEFFREY WARREN JACKSON**  
Class Council Alternate 1; Student Council Alternate 1, 3; A.F.S. Club 4; French Club 1,2,3; Basketball 2; Golf 1,2, Student Council Vice-President 3,4; General Chairman of Homecoming 4; Flag Squad 1; Big Mac Day 1, 3; Student Government Day 1; Freshmen Orientation 1, 2,3; Executive Council 3,4, White House Conference Committee for Youth & Children, 3,4.

**BRENDA LINELE JACOBS**  
German Club 1,2; A.F.S. Club 1,2,3,4; Monitor News and Sales Staff 4; Orchestra 1,2; Cadet Sales 4; Orchestra Treasurer 2; Big Mac Day Chain 2, 3; A.F.S. Carnival 3; Homecoming Queen Committee 4; Homecoming Assembly 4; Picture Committee 4; Illinois State Ensemble Contest 1; Usher For "Exit The Body" 4.



**EDWARD JOHN JENNINGS**  
**MARC RICHARD JESKE**

Cadet Band 1,2; Concert Band 3,4; Concert Band President 4; Spanish Club 2; Track 1, 2; President Of Class Council 3,4; Homecoming Committee Chairman 4; Monitor Staff 4; Cadet Staff 4; Big Mac Day 3; Executive Council 3,4; Prom 3.

**BARBARA ANN JOHNSTON**  
Cadet Sales Staff 3; Office Occupations Club 4; Cadet Advertising Staff 3,4; Homecoming Float 1,



**GARY L. JONES**  
Track 1,4; Wrestling 1.

**MICHAEL JAMES JONES**  
Cadet Band 1; Concert Band 2, 3, 4; Drum Major 3,4; Stage Band 4; Orchestra 4; Student Government Day 1; French Club 3; National Honor Society 3,4; Voice Of Democracy Winner (County) 4.

**KATHLEEN JORDAN**  
Drama Club 4.



**CARL EDWARD JURGENS**  
**DEBBIE ANN KALTENBACH**  
**DONNA LYNN KASHEFSKA**  
GAA 2; Class Council 2; Student Council 3; National Honor Society 3,4; Homecoming Committee 4.



Not Only Learn to



# Think, But to Care

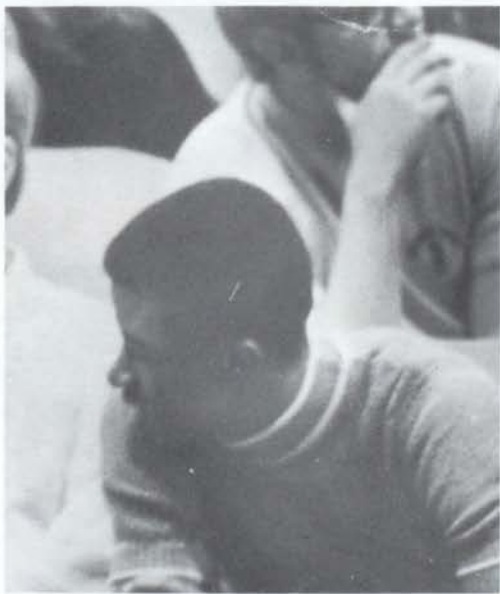

# Some with Questions



**SARAH CATHERINE KASTEN**  
Pep Club 1, 2; Monitor Sales Staff 4.

**MARJEAN KATHLEEN KELLEY**  
A.F.S. Club 1,2,4; French Club 2; Mixed Choir 1; Cadet Sales Staff 4; Cadet Advertising Staff 4; Monitor Feature Staff 3,4; Honor Roll Editor 4; Freshman Float 1; Scenery on "Exit the Body" 4; UBLICITY ON "Sounds of Music" 1

**RUTH ELLEN KENSIL**  
Mixed Chorus 1; Bellaires 2; Revelaires 3; President Student Government Day 1; Big Mac Day 3; Editor-"Little Private"; Monitor Feature Staff; Lakeview Exchange Assembly 1; Musical Parfait 3.



**BARBARA LYNN KIGER**  
Girls' Choir 2; Revelaires 3; Choraliers 4; French Club 1,2; Class Council 1; Homecoming Assembly 4; Drama Club 4.

**THOMAS ALLEN KIMMEL**  
Big Mac Day 1; Cadet Band 1,2; Concert Band 3,4; Track 1,2,3; Football 1,2,3,4; Student Council 4; German Club 1,2; Wrestling 1; National Honor Society 3,4.

**ANDREA LYNN KINCAID**



**CHERYL LYNETTE KINNEY**  
French Club 1,2; Pep Club 1; Student Government Day 1; "Exit the Body" Make-Up 4; Drama Club 4.

**DEBBIE KAY KMETY**  
Pep Club 2; Cadet Sales 3; Cadet Advertising 3; Monitor Sales 3,4; Monitor Advertising 2,3,4; Distributive Education 4; Student Council Rep. 3; Class Council Alternate 3.

**LES KORTHALS**  
Voc. Mech. Drawing 1.



**ALLEN FRANKLIN KOSOY**  
Cadet Band 1; Concert Cand 2,3,4; Chairman Refreshment Committee-Homecoming 4; Class Council 4; Monitor 2,3,4; Cadet 3,4; Orchestra 2,3,4; German Club 1; Montage 3,4; Illinois State Scholarship Semi-Finalist 4.

**A. YAVONNE KYALL**  
Nurses' Aide 3.

**KENNETH DEAN LACOX**  
Football 1,2; Track 1; Wrestling 2.





# Some Decisions



RONDA LYNN LAFFERTY  
GEOFFREY EDWARD LAHNIERS  
Wrestling 2,3; Track 2; Baseball 4;  
JEANINE H. LARSON  
French Club 1,2; Class Council 2



PAM S. LARUS  
Office Occupations 4  
KEITH EDWIN LAWRENCE  
Radio Club 1



SANDRA KAY LEAT  
Latin Club 2; Latin Banquet Committee 2; Cadet Sales  
Staff 3; Cadet Business and Advertising Staff 3; C.W.T.  
4



RICK LEON LEE  
Cadet Band 2; Football 3  
VICKIE JEAN LEE  
TERRY LEE LENOVER  
*Monitor* 1,2,3; Co-Editor-in Chief of *Monitor*  
4; Student Council Representative-at-Large 2,  
Alternate 3, Parliamentarian 4; National  
Honor Society 3,4; *Cadet* Staff 2,3; Prom Com-  
mittee Chairman 3; Homecoming Committee  
Chairman; Golf 1,2; French Club 1,2; A.F.S.  
1,2,3; Class Chairman 1; Inter-City A.F.S. 2;  
Red Cross Youth Council 2,3,4; Student Gov-  
ernment Day 1

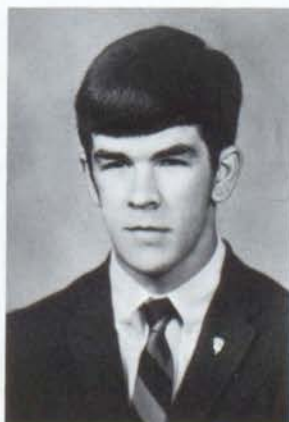

# Some with Facts



**MARTHA R. LOYD**  
Transferred from Springfield High School, Springfield, Illinois - 3.

**MARY ANN McCRARY**  
Cadet Band 1,2; Pep Club 1,2; French Club 1,2; AFS Club 2; Brass Ensemble 2; Student Council 1; Herald and Review Short Story Contest 2; National Merit Letter of Commendation 4; ACT Semifinalist 4.

**THOMAS BRIAN McHOOD**  
Big Mac Day 1; Cadet Band 1,2; German Club 1,2; Baseball Manager 2; Business Manager of the Monitor 4.



**DANIEL TIM McKENZIE**  
Big Mac Assembly 1; Wrestling 2; Class Council 2,3.  
**LYNN ELIZABETH McMURRAY**  
Transferred from Wayzata High School, Wayzata, Minnesota 3; Class Council 4; Senior Class Treasurer 4.  
**ELSIE JEAN MADDEN**  
Girls' Choir 1,2,3.



**MICHAEL R. MAJORS**  
Football 1; Wrestling 2,3.  
**GREG RICHARD MANNING**  
Transferred from Atwood-Hammond High School 4.  
**BARBARA MARTEN**  
Transferred from St. Teresa 2; Monitor 4.



# and Some with Visions



**LEONARD D. MATHERLY**  
Vocational Autobody DHS 3.

**TIMOTHY JAMES MATHESON**  
Student Council Representative 2,3; Student Council President 3,4; Class Council Representative 3; German Club 2,3; AFS Club 4; Flag Squad 1; Big Mac Day 3; Inter-City Student Council 3,4; Vice President 4; Homecoming Assembly 2,3; Monitor Staff 4; Football 1,2; Wrestling 1,2,3,4; Golf 1.

**RONALD LEE MEADOWS**  
Cadet Band 1; Concert Band 2,3,4; French Club 1,2; Stage Band 1,2,3,4; Track 1; Wrestling 2,4; "Little Mary Sunshine" 2; Musical Montage 1,2,3,4; Illinois State Scholar 4; Orchestra 3,4;



**STEVAN ALLAN MERRITT**  
Projection Club 1,2,3; "The Curious Savage" 3.

**SAM D. MICELI**  
**BRUCE EDWARD MILLER**

Student Council 1,2,3,4; Class Council 3; Mixed Chorus 1; Choraliers 3; Concert Choir President 3; "Musical Parfait" 3; Football 1; Cross-Country 2,3; National Honor Society 3,4; Homecoming Parade Judge 2; Drama Club 4; French Club 1,2; "Exit the Body" 4; ACT Semi-Finalist 4; National Merit Semi-Finalist 4; Homecoming Assembly 4; Track 1,2,3,4; AFS Carnival 3.



**STEVEN K. MILLER**  
Football 1,2; Baseball 2; Wrestling 3; President, Vocational Distributive Education 4.

**JANET E. MILLS**  
Transferred from Chesterfield, Mo. 3; Class Council Representatives 3; Revelaires 3; Monitor Co-Editor-in-Chief 4;

**CATHERINE ANN MINKS**  
Latin Club 1, 2; Library Staff 1, 2, 3; Library Club 1, 2.

**STEVAN ALLAN MERRITT**  
Projection Club 1,2,3; "The Curious Savage" 3.

**SAM D. MICELI**  
**BRUCE EDWARD MILLER**

Student Council 1,2,3,4; Class Council 3; Mixed Chorus 1; Choraliers 3; Concert Choir President 3; "Musical Parfait" 3; Football 1; Cross-Country 2,3; National Honor Society 3,4; Homecoming Parade Judge 2; Drama Club 4; French Club 1,2; "Exit the Body" 4; ACT Semi-Finalist 4; National Merit Semi-Finalist 4; Homecoming Assembly 4; Track 1,2,3,4; AFS Carnival 3.



**STEVEN K. MILLER**  
Football 1,2; Baseball 2; Wrestling 3; President, Vocational Distributive Education 4.

**JANET E. MILLS**  
Transferred from Chesterfield, Mo. 3; Class Council Representatives 3; Revelaires 3; Monitor Co-Editor-in-Chief 4;

**CATHERINE ANN MINKS**  
Latin Club 1, 2; Library Staff 1, 2, 3; Library Club 1, 2.



**CRAIG ALLEN MINOR**  
Vocational Machine Shop 3, 4.

**KATHERINE JEAN MINTON**  
Mixed Chorus 1; Girls Choir 2; Revelaires 3; G.A.A. 1, 2; Library helper 1; Nurses's helper 4.

**NANCY ARLENE MOLLOHAN**  
Transferred from S.D. H.S. 2; Girls Choir 2, 3.



**CRAIG ALLEN MINOR**  
Vocational Machine Shop 3, 4.

**KATHERINE JEAN MINTON**  
Mixed Chorus 1; Girls Choir 2; Revelaires 3; G.A.A. 1, 2; Library helper 1; Nurses's helper 4.

**NANCY ARLENE MOLLOHAN**  
Transferred from S.D. H.S. 2; Girls Choir 2, 3.



# of a Place to Multiply



**MICHELLE MARY MONAHAN**  
Transferred from Eisenhower 3  
**KAREN SUE MOORE**  
Transfer from Hastings, Nebr.-4; Drama Club-4; Make-up Chairman For Play-4  
**STEPHEN ALBERT MOORE**  
Football 1,2,3; Basketball 1; Golf 1,2,3,4; Flag Squad 1; Big Mac Day 2,3,4



**JERRY M. MORRISON**  
**DANIEL P. MURPHY**  
Football 1,2; Wrestling 1,2; Baseball 1; Flag Squad 1; Big Mac Day 2,3,; Class Council Alternate 2; Homecoming Assembly 4; C.W.T. 4;  
**BRUCE H. MYERS**  
Cub Reporter on Monitor 2; Football 1; Monitor Sports Editor 4; Honors Day 2; Baseball 2,3; Band 1,2,3;



**NANCI ANN NEELY**  
Transferred from Champaign Centennial 2; Big Mac Day 3; Prom Committee 3; Homecoming Committee 4; Homecoming Assembly 4; Cadet Sales Staff 4; Cadet Advertising Staff 4; Monitor Sales Staff 4.  
**JEANNE NICHOLS**  
Transferred from Minat High School-North Dakota 3; Fall Sports Banquet 4; Class Council 4; Cadet Staff 4; Homecoming Committee 4; Homecoming Assembly 4;  
**RANDY T. NICHOLS**  
Mixed Choir 1, President 1; Choraliers 2,3; Concert Choir 2,3; Treasurer 3; "Sound of Music" 1; "Little Mary Sunshine" 2; "Musical Parfait"3; Football 1; Wrestling 1,2,; Student Council 1; Class Council 1,4; Class Council Alt.3; Freshman Class President;



**PEGGY LYNN OLIPHANT**  
Pep Club 1; Library Staff 1,2,3; D.E.4  
**WILLIAM CHRISTIAN OLSEN**  
Basketball 1,2,3,4; Track 1,2,3,4; Cross Country 2,3,4, (Co-Captain 3,4); Student Council 2,3,4; Judicial Council 2,3; Class Vice-President 3; S.C. Seagrant-at-Arms 4; National Honor Society 3,4; Big Mac Day 2,3; Lettermen's Club 2; Homecoming Assembly 3,4;  
**ROBERT MARSHALL OWEN**  
Cadet Band 1; Concert Band 2,3,4; French Club 1,2; Wrestling 2; Student Council Rep. 1; Student Council Alt. 3; Class Council Alt. 2,4; Homecoming Assembly 3; National Honor Society 3,4;



# Without the Use of Divisions

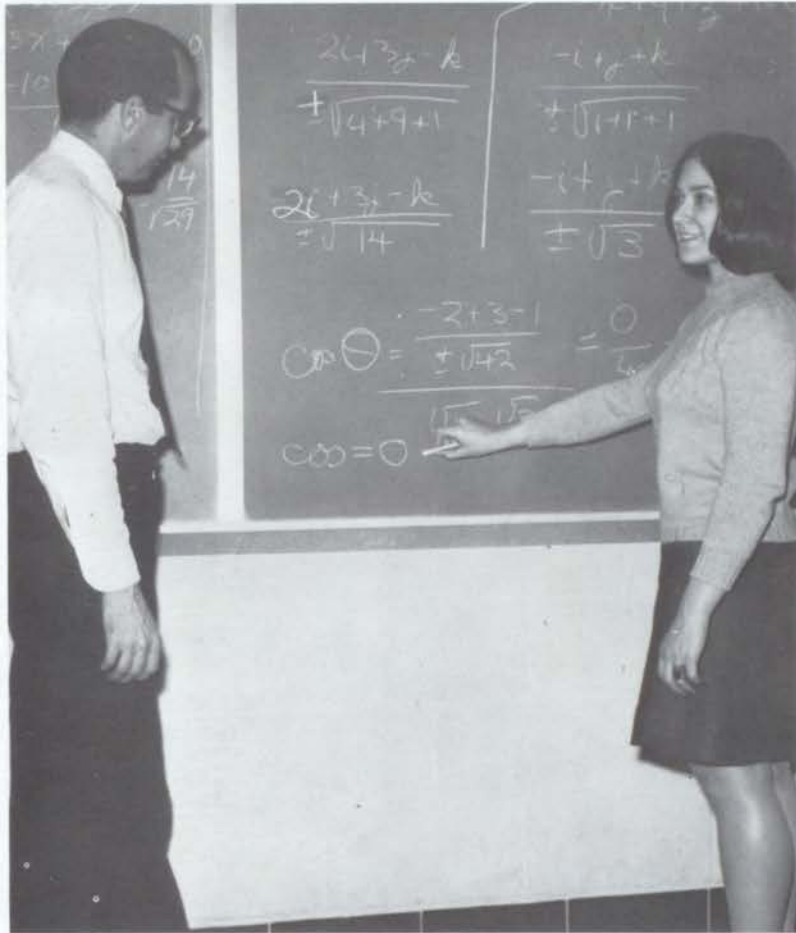

**TED PAINE**

Cadet Band 1,2; Concert Band 3,4; French Club 2; Track 2; Flag Squad 1; Student Council 3; Class Council Alternate 4; Homecoming Assembly 3,4; National Honor Society 3,4; Vice-President 4; Prom Planning 3; New Orleans Trip 3.

**NICHOLAS LYNN PALLONE**

Football 1,2,3,4; Track 1,2,3,4; Wrestling 3; Big Mac Day 2,3; Mixed Choir 1.

**DAVID J. PATTERSON**



**DANNY CARL PAUL**

Cadet Band 1,2; Concert Band 3,4; Mixed Choir 1; Concert Choir 2; Golf 1,2,3.

**DENNIS DON PAUL**

Cadet Band 1,2; Flag Squad 1; Student Council Alternate 1,2; French Club 2; Track 2; Concert Choir 2; Concert Band 3,4; Homecoming Assembly 3,4; New Orleans Trip 3.

**KURT PAYNE**

Football 1,2,3,4.



**CHRISTINE LYNN PEEL**

Transferred from St. Teresa High School 2; Monitor Staff 2; Pep Club 2.

**DEBBY SUE PENNYPACKER**

Future Nurses' Club 1; Big Mac Day 3.

**KATHY SUE PEOPLES**

Cadet Sales and Advertising Staff 2,3; Girls' Choir 2,3; Concert 4; Secretary 4; Class Council Alternate 2; Homecoming Assembly 4; Drama Club 4; Fall Sports Banquet Skit 4; "Exit the Body" 4.



# To Win a Prize That



**PAMELA JEAN PETE**  
**DOUGLAS L PHELPS**  
 Big Mac Day 1; Student-Faculty Game 2; Football 1,2;  
 Golf 1,2,3.

**DIANE CHRISTINE PHILLIPS**  
 Transferred from Richmond High School, Richmond,  
 Indiana 4; Choralettes 4, Treasurer; Junior Achieve-  
 ment 4.



**HAROLD STANLEY TIMOTHY PHILLIPS**  
 Football 1,2,3,4, Captain 1,4; Homecoming Assembly  
 Escort 1,4; Wrestling 1,2; Track 1,2,3,4; Most Tackles  
 Award 3,4; Lineman of the Year Award 4.

**DEBBY SUE PIRTLE**  
 Transferred from Stephen Decatur High School 3.

**PAMELA ISABELL PITMAN**  
 Transferred from Stephen Decatur High School 3; Girls'  
 Choir 3.



**PATRICIA JANE POPE**  
 Class Council 1,2; Student Council Historian 3,4; Fresh-  
 man Chorus 1; Freshman Cheerleader 1; Junior Varsity  
 Cheerleader 3; Captain 3; Varsity Cheerleader 4, Co-  
 Captain 4; Homecoming Assembly 4, Assistant Chair-  
 man; Big Mac Day 2; Cadet Assistant Editor 4; German  
 Club 2; Pep Club 1,2; Publicity Committee for "Exit the  
 Body" 4.

**JEFFREY OWEN PRITTS**  
 Musical Montage 2; New Orleans' Trip 3; Cadet Band  
 1, President; Concert Band 2,3; Woodwind Ensemble 2;  
 French Club 2; Homecoming Assembly 2,3,4; Big Mac  
 Day 3; Wrestling 1,2,3,4, Captain 4.

**JO ELLEN RADLINGER**  
 Transferred from St. Paul, Minnesota 3.



**JAMES W. RANDALL**  
 Football 1; Track 3; "Exit the Body" Committee 4.

**CLARK BURTON RANNEY**  
 Football 1; Baseball 1; Class Council 4.

**DEBRA KAY RAY**  
 A.F.S. Club 2; French Club 2; Office Occupations Club  
 4.



# No One's Ever Won



**CHARLES STUART REDFEARN**  
Class Council 3.

**VIVIAN REYNOLDS**  
Cadet Band 1,2; Office Occupations 4; Pep Club 2; Big Mac Day 3; Homecoming Float 1; Cadet Sales Staff 3; Cadet Advertising Staff 3,4.

**JANICE ELAINE RICHARDS**  
Student Government Day 1; French Club 1,2; Cadet Band 1,2; Language Lab Assistant 1; Monitor Cub Reporter 1; Student Council Alternate 2; Monitor News Staff 2,3; Cadet Business and Advertising Staff 2; A.F.S. Club 2; Homecoming Float 2; Office Occupations 4.

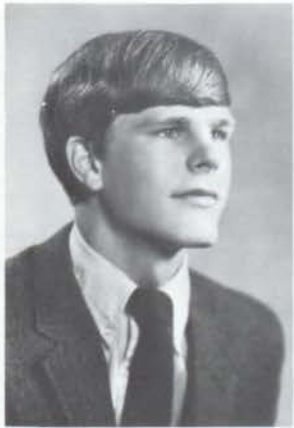

**MICHAEL D. RILEY**  
Student Council Alternate 1; Class Council Alternate 2; Wrestling 1,2,3,4.

**TERRY DALE ROBERSON**  
Football 1; Basketball 1,2,3; Baseball 1; Track 2.

**PATRICIA ROBERTS**  
French Club 1,2; A.F.S. Club 1,2,3; Pep Club 1; Student Council Alternate 1; Mixed Choir 1; Belleaires 2; Chorales 3; Monitor Sales and Advertising Staff 2,3; Monitor News Staff 4; Cadet Sales and Advertising 2,3,4; Prom Committee 3; Homecoming Assembly 3,4; National Honor Society 3,4.



**DONALD R. ROBINSON, JR.**  
Spanish Club 2; Junior Achievement 1,2,3.

**JANE ELLEN ROCK**  
Latin Club 1,2; G.A.A. 1,2; National Honor Society 3,4; Monitor Feature Staff 2,3,4; Monitor Circulation Manager 4; Class Secretary 3; Class Council 3; Class Council Alternate 4; Student Council 3,4; Homecoming Assembly 3,4; Homecoming Balloting Chairman 4; Big Mac Day Assembly 3; Honors Day Assembly 1,2; Publicity Committee of "The Curious Savage" 3; Freshman Orientation 4; PTA Visitation Night 4.

**RICHARD L. ROHM**



# Some Are Laughing,



**MARGARET ELIZABETH ROTTMAN**

French Club 1,2; Feature Staff of Monitor 2,3; Co-Editor of Literary Brigade 4; Illinois State Scholar 4; Assistant Editor of Cadet 2; Cadet Advertising 3; Homecoming Assembly 3,4; Second Place in Decatur Herald and Review Short Story Contest 1; "Skin of Our Teeth" 2; Co-chairman of Publicity for "Curious Savage" 3; A.F.S. Club 1,2; Drama Club 4; Nurse's Assistant 4; Publicity for "Exit the Body" 4; Homecoming car 2.

**NICHOLEEN LOUISE ROTZ**

Pep Club 1,2; French Club 2; Mixed Choir 1; Girls' Choir 2; Concert Choir 3; Class Council 2,3; Student Council 4; National Honor Society 3,4; Homecoming Assembly 3,4; Freshman Orientation 4; Monitor Advertising Staff 4; Cadet Advertising Staff 4; Representative at Illinois Council for Exceptional Children.

**GREGORY NEIL RUFFNER**

Football 1,2,3; Baseball 1,2,3,4; Big Mac Day 3; Band 1,2,3,4.



**MARGARET ELLEN SANDS**

Pep Club 1,2; Orchestra 1; Girls' Choir 2; Monitor Advertising 1,2,3; Monitor Feature Staff 4; Cadet Advertising 1,2; Cadet Class Editor 3; French Club 2; Homecoming Queen Committee 4; A.F.S. Club 4; Freshman Orientation 4; Honors Day 1,2; "Musical Parfait" 3; Choralettes 3; President; Student-Faculty Game 2; Cadet Co-Editor-In-Chief 4.

**WILLIAM RILEY SARGEANT**

Football 1,2; Wrestling 3; Track 2; Student Council 2.

**DIANE SCHAAR**

Mixed Choir 1; Belleaires 2; Choralettes 3; German Club 1; A.F.S. Club 1,2,3,4; Monitor Feature Staff 2,3,4; Cadet Typing Staff 2; Cadet Copy Editor 3; Cadet Co-Editor-In-Chief 4; Class Council 1; Student Council 2; Student Council Treasurer 3,4; Elections Committee 2; Homecoming Assembly 3,4; National Honor Society 3,4.



**DEBBIE SCHEITER**

Pep Club 1,2; A.F.S. Club 2; Big Mac Day 3; Office Helper 4.

**TOM J. SCHMIDT**

Wrestling 2; Homecoming Assembly 4; Class Council Alternate 4.

**MERA CHRISTINE SCHROEDEL**

Transferred from Belleville Township High School East 3; A.F.S. Club 4; Usher for "Exit the Body" 4; Homecoming Queen Committee 4; Class Council 4.





# Some Are Crying



**DEBORAH LEE SCHULTHEIS**  
**CHERYL ANN SCHUMAN**  
 A.F.S. Club 2,3,4; A.F.S. Club President 4; Blue Cadet Band 1; Concert Band 2,3,4; Wood Ensemble 2; Orchestra 4; German Club 1,2; Library Club 1,2; National Honor Society 3,4.

**BRENDA ELAINE SEAMAN**  
 French Club 1,2; Pep Club 1,2; Mixed Chorus 1; A.F.S. Club 4; National Honor Society 3,4; Commencement Co-chairman 4.



**THOMAS LEO SENGER**  
 Football 1,2,3,4; Cadet Band 1,2; Track 1; Basketball 1; Student Council 4; Homecoming Assembly 4; Big Mac Day 1.

**SARAH DEVLIN SHADE**  
 Mixed Chorus 1; Belleaires 2; Revelaires 3; Pep Club 1,2; A.F.S. Club 2,3,4; French Club 2; Student Council 1; Student Council Alt. 2,3; Lakeview Exchange Assembly 2; Cadet Advertising Editor 3; Cadet Co-Editor 4; Monitor Feature Editor 4; Drama Club 4.

**JANET LYNN SHAW**



**MARSHA ANN SHEPARD**  
 Office Occupations 4.  
**CYNTHIA ROXANNE SHERMAN**  
 French Club 1,2; A.F.S. Club 2; Pep Club 2; Drama Club 4; Cadet Staff 2,3; Copy Ed. 4; Monitor Staff 2,3,4; NHS 3,4; Homecoming Assembly 4; Cadet Band 1,2; Girls' Choir 2; Choralettes 3; Choraliers 4; "Skin of Our Teeth" 2; "The Curious Savage" 2; "Exit the Body" 4; Nat. Merit Semi-Finalist 4; Stud. Coun. 2; Alt. 3,4; Stud. Coun. Elections Comm. 2; Stud. Gov. Day 1; Musical Parfait 3; NHS Scholarship Nominee 4.

**DANIEL PHILLIP SHOCKEY**  
 Cadet Band 1; Concert Band 2,3,4; French Club 1; Track 1,2; Homecoming Assembly 3,4; Brass Ensemble 2.



**NANCY DIANE SKELLEY**  
 Library Club 1; Office Occupations Club 4.  
**RODGER ALLEN SLOAN**  
 Football 1,2; Basketball 1,2; Mixed Choir 1; Concert Choir 2

**MARGARET ELLIOT SMALL**  
 French Club 1,2; Pep Club 1,2; Orchestra 1; Girls Chorus 2; Revelaires 3; Choraliers 4; Variety Show 3.



# And Some Are Doing



**STEPHEN ROGER SMALL**  
Orchestra 1,2,3,4, President 4; Concert Band 3,4; Stage Band 2,3,4; Golf 2; Musical Montage 1,2,3,4; Class Float 1; French Club 1; Radio Club 1,2.  
**TERENCE JEFFERY SMART**  
Cadet Band 1,2.

**BARBARA JO SMITH**  
Cadet Band 1,2,3; Concert Band 4; G.A.A. 1,2;



**CINDY KAY SMITH**  
**KATHY IRENE SMITH**  
**LESLEY JOY SMITH**  
Mixed Choir 1; French Club 1,2; AFS Club 1,2,3; Belleaires 2; Revelaires 3; Class Council Representative 3; Pep Club 1,2; Monitor Advertising 4; Cadet Sales 3,4; Cadet Advertising 3, Editor 4; Class Float 1.



**PENNY JO SMITH**  
Class Float 2; Monitor Sales Staff 4; Cadet Sales Staff 4.  
**WILLIAM KIMM SMITH**  
Cadet Band 1; Drama Club 4; German Club 2.  
**MARK A. SPEARS**  
Cadet 1; Football 1,2; Wrestling 1,2; Track 2; Drama Club 4; "Exit the Body" 4.

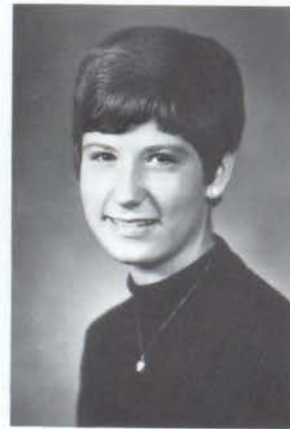

**ELLA CHARLENE SPENCER**  
Transferred from Bement High School, Bement, Illinois 3.

**SANDRA JO SPENGLER**  
Pep Club 1,2; German Club 1; Drama Club 4; Class Council Alternate 1; Student Council Representative 3; Big MAC Day 2,3; Homecoming Decoration Committee 1,2; Homecoming Assembly 4; Fall Sports Banquet Skit 4.

**SHARON KAY SPIRES**  
Cadet Band 1,2.



# Some Are Trying



**DEBORAH J. STANLEY**  
Pep Club 1; Office Occupations 4.

**BETH ALYN STEPHENS**  
Student Council 1; Class Council Representative 2; Mixed Choir 1; Belleaires 2, President; Revelaires 3; Pep Club 1,2; AFS Club 4; French Club 1,2; Monitor 2,3,4; Literary Brigade Editor 4; Cadet 2,3,4; Organizations Editor 3; Class Editor 4; Cadet Co-Editor-In-Chief 4; Homecoming Queen Committee 2,4; Big MAC Day 1,3; Lakeview Exchange Assembly 2.

**MICHAEL HUGH STEPHENS**  
Cadet Band 1,2; Concert Band 3,4; 1st Stage Band 4; French Club 2; Tennis 2,3,4; National Honor Society 3,4; National Merit Semifinalist 4.



**LINDA SUSAN STEWART**  
Cadet Band 1,2,3; Concert Band 4; Latin Club 1,2; G.A.A. 1,2; Athletic Award 1,2.

**CAROLYN ELIZABETH STILWELL**  
AFS Club 1,2; Belleaires 2; Choralettes 3,4; "The Curious Savage" 3; Drama Club 4; "Exit the Body" 4; French Club 1; Illinois State Scholar 4; Mixed Chorus 1; Monitor Cub Reporter 1; News Staff 2,3; Co-Editor News Staff 4; "Musical Parfait" 3; National Honor Society 3,4; Pep Club 2; Student Government Day 1.

**DENNIS DONALD STORM**



**LAURIE MAE STRATE**  
Pep Club 1; Cadet Band 1; Big MAC Day 3; Office Occupations 4.

**DEBRA LEE STUDEBAKER**  
General's Sweetheart 4; Student Council Representative 2,3,4; Sophomore Attendant; Class Council Representative 1,2; Class Council Treasurer 2; Prom Committee Treasurer 3; Big MAC Day 2; Pep Club 1,2; Drama Club 4; Fall Sports Banquet Skit 4; German Club 1; Homecoming Assembly 1.

**ANDREA FELICIA SULICZ**  
Class Council Alternate 3,4; Transferred from Hammond, Indiana 3; Homecoming Assembly 4; Cadet Sales Staff 4.





# Think, But To Dare

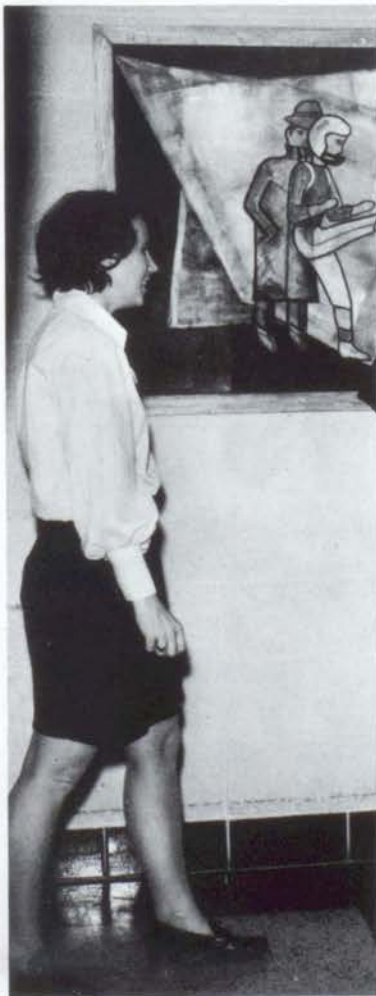

# Some Are Selling,



MICHAEL LYNN SWARTZ  
Football 1; Basketball 1; Baseball 2,3.  
BRUCE EDWARD TAYLOR  
A.V.A 1,2,3,4; Stage Crew 1,2,3,4; Basketball Manager  
2,3,4.  
CONNIE LOUISE TAYLOR



GLADYS TAYLOR  
Office Occupations 4.  
JAN ELAINE TAYLOR  
Cadet Band 1,2; Drama Club 4; Stage Crew, "Exit the  
Body" 4.  
LARRY TAYLOR



ROBERT LEON TAYLOR  
Wrestling 1,2; Football 1; Track 1,2; Letter-  
men's Club 1,2.  
PERRY THOMAS  
Cadet Band 1; Football 1,2,3,4; Wrestling 1,-  
2,3,4; Track 1.  
STEVEN H. TICK  
Student Council 1; Class Council 2; Student  
Council Alternate 3; German Club 1,2; Student  
Government Day 1; Big MAC Day 2,3; Prom  
Committee 3; Student Council Election Judge  
2,3; AFS Club 1; Drama Club 4.



# Some Are Buying



**SUSAN ROSE TICK**  
French Club 1; Pep Club 2; Class Council 2; Student Council Representative 3; Student Council Alternate 4; Cadet Advertising 3.

**GENE ALAN TOWNSEND**  
Cadet Band 1,2; Concert Band 3; French Club 1; Track 1,2,3,4; Football 1,2; Monitor Photographer 3; Cadet Photographer 3,4.

**DEBRA SUE TRAMMELL**  
Pep Club 1; Student Council Alternate 1; Latin Club 2.



**DEBORAH LYNETTE TURNER**  
Class Council 4; "The Curious Savage" 3; Publicity Homecoming Committee 3; Cadet Band 1,2; Concert Band 3; Office Occupations 4; O.O. Historian; Cadet Sales Staff 3; Cadet Advertising 3,4; AFS Club 2,3; French Club 2; Pep Club 1.

**GEORGIANA VEST**  
Cadet Band 1; Concert Band 2,3,4; Student Council 4; National Honor Society 3,4; Student Government Day 1; Homecoming Assembly 1.

**BILL MIKE WADDELL**



**LINDA DARLENE WALTERS**  
Girls' Choir 2,3.

**PAULA RAE WALTERS**  
Mixed Choir 1; Belleaires 2; Choralettes 3,4; Lakeview Exchange Assembly 2; Big MAC Day 2; Monitor Sales Staff 4.

**ERIKA JEANNE WALTON**  
National Honor Society 3,4; French Club 1,2.



**MARK P. WASEM**  
Student Council Alternate 2; Student Faculty Game 3; Latin Club 1; German Club 2.

**LYNN WATTS**  
**CHRISTINE LYNNE WAYNE**  
G.A.A. 1,2; Pep Club 1,2; Cadet Advertising and Sales 3,4; Drama Club 4; Committee for "Exit the Body" 4.



# But Demanding



**CHARLES B. WEBB**  
 Football 1,2; Wrestling 2; Track 1.  
**MARY DEBORAH WELLS**  
 Class Council Representative 1; Pep Club 1; Pep Club  
 1; Mixed Chorus 1; Monitor 2,3,4; Cadet 3,4; Big MAC  
 Day 2,3.  
**JANNEY SUE WHEELER**



**JUDY ANN WHEELER**  
**DONALD WILLIAM WHITACRE**  
 Drama Club 3; "The Curious Savage" 3.  
**LINDA SUE WHITTEN**  
 Mixed Chorus 1; Belleaires 2; Revelaires 3; Office Occu-  
 pations Club, Secretary 4; Office Occupations 4; "Musical  
 Parfait" 3; "Exit the Body" 4; Student Council 4;  
 Pep Club 1; French Club 2; Lakeview Exchange Assem-  
 bly 2.



**JOHN ROBERT WICHERT**  
 Cadet Band 1,2; Concert Band 3,4; Second Stage Band  
 2; Stage Band 3,4; Student Council Alternate 1,2,3,4;  
 Homecoming Assembly 3,4; Wrestling 3; Musical  
 Montage 2,3,4.  
**JANET KATHRYN WILDY**  
 Class Council 2; Student Council Representative 3;  
 Monitor Sales Staff 4; Class Float 2.  
**DEBORAH WINCHESTER**  
 Transferred from St. Teresa 2; Class Council Represen-  
 tative 3; Monitor News Staff 4; Monitor Sales 4; Home-  
 coming Assembly 4.



**CYNTHIA ANN WITT**  
 Transferred from Warrensburg-Latham High School 3;  
 Class Council Representative 4.  
**GARY WAYNE WOODHALL**  
 Football 1,2,3,4; Track 1,2; Baseball 3,4; Vocational  
 Building Trades 3,4.  
**SHERRY JACKSON WOOD**  
 C.W.T. 1,2,3,4; Big MAC Day 2; G.A.A. 1,2.





# Recognition One By One



**MICHAEL KENT WOODS**  
Wrestling 1; Football 2,3; Baseball 1,2,3,4; National Honor Society 3,4.

**WANDA LOU WOODRIDGE**  
Drama Club 4; "Exit the Body" Committee 4.  
**STEPHEN WRIGHT WOOSLEY**



**DANIEL DUANE WOOTEN**  
**TERI L. WRIGHT**  
Pep Club 2; G.A.A. 2; AFS Club 4; "Curious Savage" Committee 3.  
**STEVEN WALTER YORK**



**LYNN ANN ZUTTERMEISTER**  
Class Council Representative 1; Class Council Alternate 2,3; Student Council Alternate 1,3,4; Pep Club 1,2; Mixed Choir 1; Belleaires 2; Revelaires, Treasurer 3; "Musical Parfait" 3; German Club 1; Homecoming Decorations Committee 2; Homecoming Queen Committee 2, Chairman 4; Student Government Day 1; Class Float 1,2; Lakeview Exchange Assembly 2; Cadet Sales Staff 3, Assistant Editor 4; Cadet Advertising 3; Assistant Advertising Editor 3; Big MAC Day 3; Monitor Circulation Manager 4; Monitor News Staff 4; Class Council Treasurer 3; Homecoming Attendant 3; Illinois High School Conference on Special Education 4; Prom Committee.

**LONNA D. ALEXANDER**  
**DORIS VANNIER**



CAMERA SHY

ALAN L. BARNHART  
STEVE BASS  
MICHAEL ED BROWN  
RICHARD D. BROWNLOW  
BRAD A. CALDWELL  
STEPHEN C. CHRIST  
CATHY CRAINE  
ALAN T. CRAMER  
GRANT D. CUNNINGHAM  
JERRY D. DAVIS  
GREGORY A. EATON  
DEBORAH S. EDDLEMAN  
DAVID EICHENBERGER  
GEORGE GRUPE  
LINDA HARRINGTON  
TRUDY HAZEL  
RONALD C. HEADLEE  
JOHN HUNT

MICHAEL KEMP  
NANCY MCKOWN  
ALAN R. NICHOLS  
STEVE OSSOWSKI  
JOHN W. PEARSON  
GARY PULLIN  
RICHARD RUSHING  
LYNDELL W. SCHEIBLY  
MERRILL L. SCHELL  
LINDA SHEWHART  
GARY SPICER  
LARRY STONE  
WILLIAM STOUNE  
CATHY THOMAS  
MICHELLE WALTRIP  
JAMES WHITE  
LARRY YOUNG  
ROBERT YOUNG

# ACT

## SEMI FINALISTS



*ROW 1:* Linda Hartwig, Ann Derr, Jane Rock, Brenda Seaman, Patty Roberts, Cynthia Sherman, Margaret Baird, Donna Kashefska. *ROW 2:* Dan Shockey, Terry Lenover, Steve Cox, Greg Ruffner, Mike Jones, Meg Rottman, Daine Schaar. *ROW 3:* John Wichert, Mike Stephens, Tom Kimmel, Ted Paine, Robert Owen, Allen Kossoy, Bruce Miller. *NOT PICTURED:* Mark Allen, Stephen Anderson, Kerry Barnett, David Bond, Brad Caldwell, Craig Chaney, Ray Hoppenrath, Kent Humphrey, Craig Huss, Barb Kiger, Tim Matheson, Mary Ann McCrary, Ron Meadows, Randy Nichols, Chris Olsen, Doug Phelps, Chuck Redfearn, Carolyn Stilwell, Bruce Taylor, Georgie Vest, Mike Woods.

# NATIONAL MERIT SEMI-FINALISTS AND LETTERS OF COMMENDATION



*ROW 1, SEMI-FINALISTS:* Mike Jones, Mike Stephens, Erika Walton, Brenda Seaman, Cindy Sherman, Bruce Miller, Steve Cox. *ROW 2, LETTERS OF COMMENDATION:* Donna Kashefska, Ted Paine (Semi-Finalist), Tery Lenover, Greg Ruffner, Bob Owen, Patty Roberts

## GRADUATION SERGEANT-AT-ARMS



*ROW 1:* Joe Gatti, Randy Nichols *ROW 2:* Marc Jeske, Neil Allen

# SENIOR HONORS

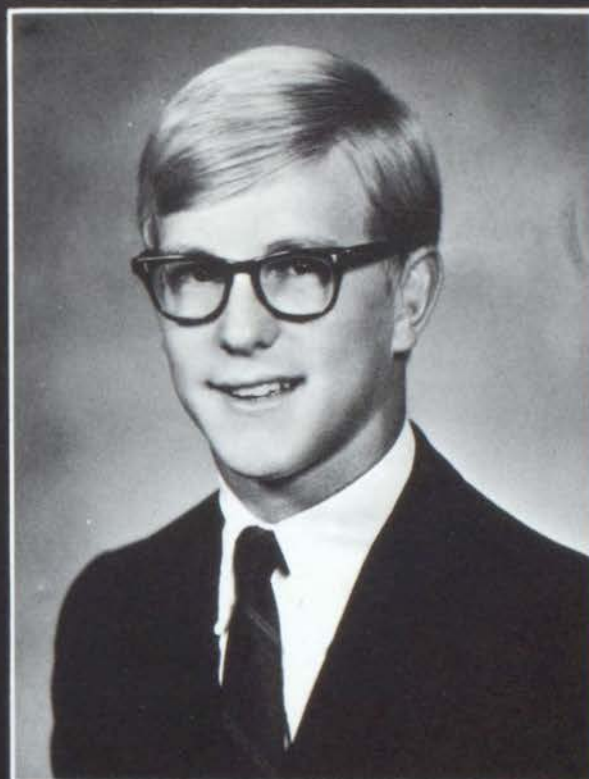

TIMOTHY JAMES MATHESON  
STUDENT COUNCIL PRESIDENT



DIANE SCHAAR  
D.A.R. AWARD



MICHAEL JAMES JONES  
S.A.R. AWARD  
NATIONAL HONOR SOCIETY PRESIDENT

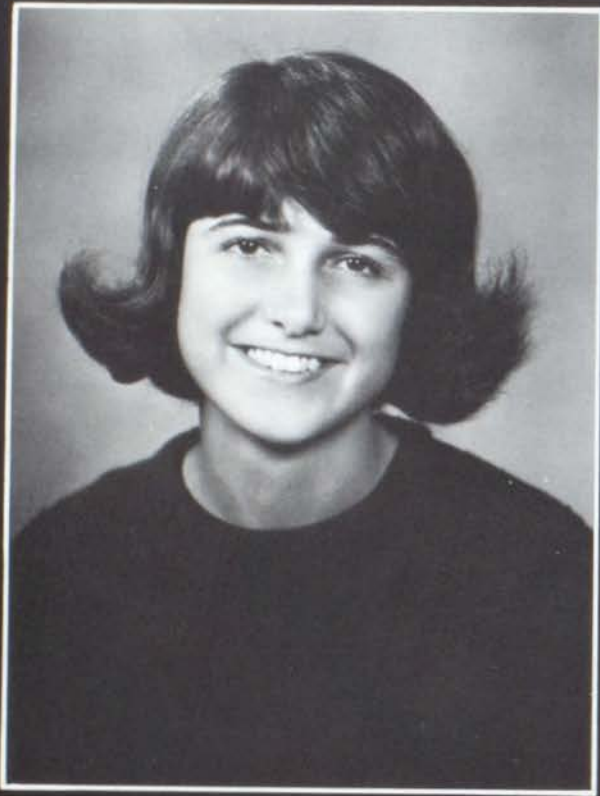

BRENDA ELAINE SEAMAN  
VALEDICTORIAN

SENIOR



DONNA LYNN KASHEFSKA  
CO-VALEDICTORIAN



ERIKA JEANNE WALTON  
CO-VALEDICTORIAN

# HONORS



STEVEN CHARLES COX  
SALUTATORIAN

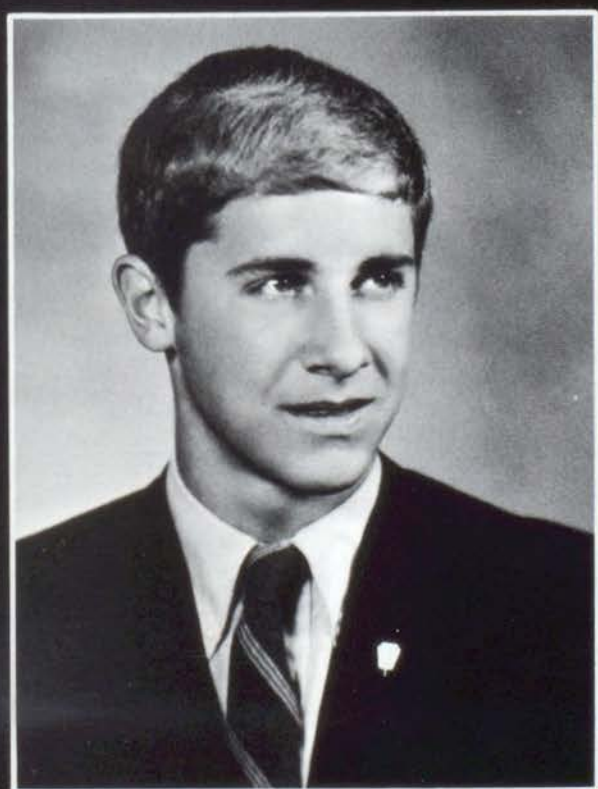

WILLIAM CHRISTIAN OLSEN  
ORATOR

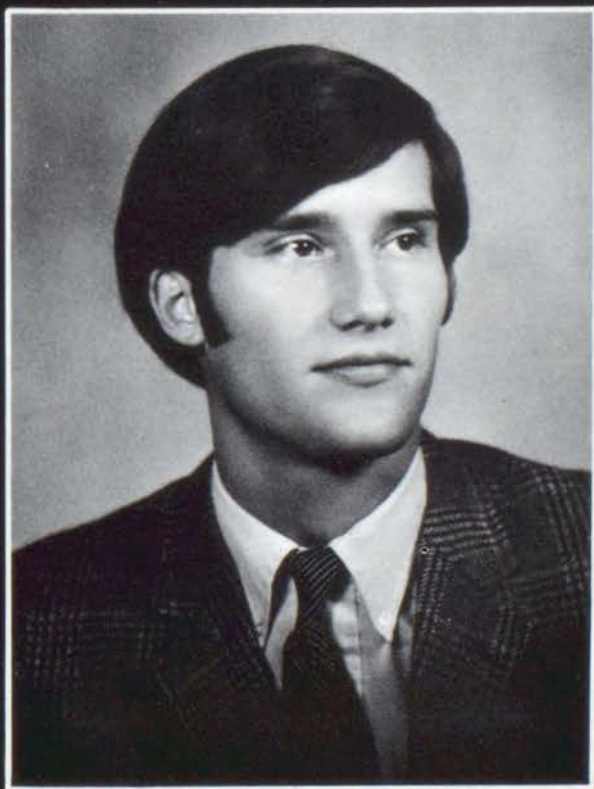

MARC RICHARD JESKE  
SENIOR CLASS PRESIDENT

ENTER THE YOUNG—





### Leaving

As silvery song runs in my mind,  
Calls back to me a time now gone  
Beyond my reach. Now can I hold  
But fragments of that time.

A thousand songs run thus in me  
And bring to me a thousand scenes  
Not past by long-but long enough  
To drift away from me.

As I recall, I strain to hear  
The silver voices of old friends;  
I hear them but as echos faint  
Like sea waves in a shell

Those days were free as birds in flight,  
And beautiful. And though I go  
They live with me. They grow into  
another day

which with tomorrow comes.

BY Julia Meyerson

## PATRONS

MERRY-RANDOLPH MOTOR SUPPLY  
151 W. Wood

VILMURE'S SUPER MARKET  
Open 7 A.M. to 9 P.M.  
Closed Sundays

HEINKEL'S PACKING CO.  
2005 N. 22nd.  
428-4403

C. N. GORHAM & SON INC.  
407 W. Main  
429-5445

BRINTLINGER'S FUNERAL HOME  
500 W. Main  
422-8571

MEADOW GOLD DIARY  
314 S. Main  
429-5241

LINN & SCRUGGS  
161 N. Main

COMPLIMENTS OF  
HARRY APPELBAUM STORE

SOY CAPITAL BANK  
1501 E. Eldorado  
*Decatur's Most Convenient Bank*

FAY FABRICS  
Custom-Made Draperies - Drapery Yard Goods

VAN LAW CAROL'S  
Main at Prairie  
428-3437

NEUMODE HOSIERY SHOP  
117 N. Water  
422-1755

COMPLIMENTS OF DEL'S P. C. SHOP  
142 N. Merchant St.  
Open 8:30 A.M.-9:30 Daily, Closed Sundays

K'S MERCHANDISE MART  
326 N. WATER

MAXINE'S BEAUTY SALON  
2928 N. Oakland

KREKEL'S CUSTARD  
"Open all Winter"  
801 E. Wood

FAIRVIEW HOSPITAL FOR ANIMALS  
1725 S. Fairview  
428-7709

ARTHUR'S FURNITURE  
Furniture, Carpeting, and Bedding  
906 W. Wood & 1985 E. Pershing

BEAR HYBRID CORN CO., INC.  
P.O. Box 628  
Decatur, Illinois 62525

VILLAGE INN PIZZA PARLOR  
570 E. Pershing Rd.

DANTE'S ITALIAN VILLAGE  
Finest Steaks In Decatur  
Students Always Welcome  
745 E. Cerro Gordo

HECHT'S JUNIOR APPAREL  
335 N. Water  
38 Years Of Fashion

Please buy from our advertisers-their support helps to make the publication of your  
Cadet possible.

The thirteenth publication of the Cadet without the guidance of Robert C. Lamar has not been an easy one. Even though he was unable to help us this year, we have been privileged to have the fine leadership of Mr. Sam Kohr and Mr. J. J. Maurer. Also, we would like to extend our thanks to Mrs. Lindquist, Mr. John Straub of the American Yearbook Company and all of the students who have helped. A very special thanks to photographer John Raber who helped us tremendously in the making of this yearbook without whose help the Cadet would not have been.

Editors-In-Chief,  
Kent Dame  
Ann Derr  
Peggy Sands  
Diane Schaar  
Sarah Shade  
Beth Stephens

