

D

E C A N O I S

1 9 5 6

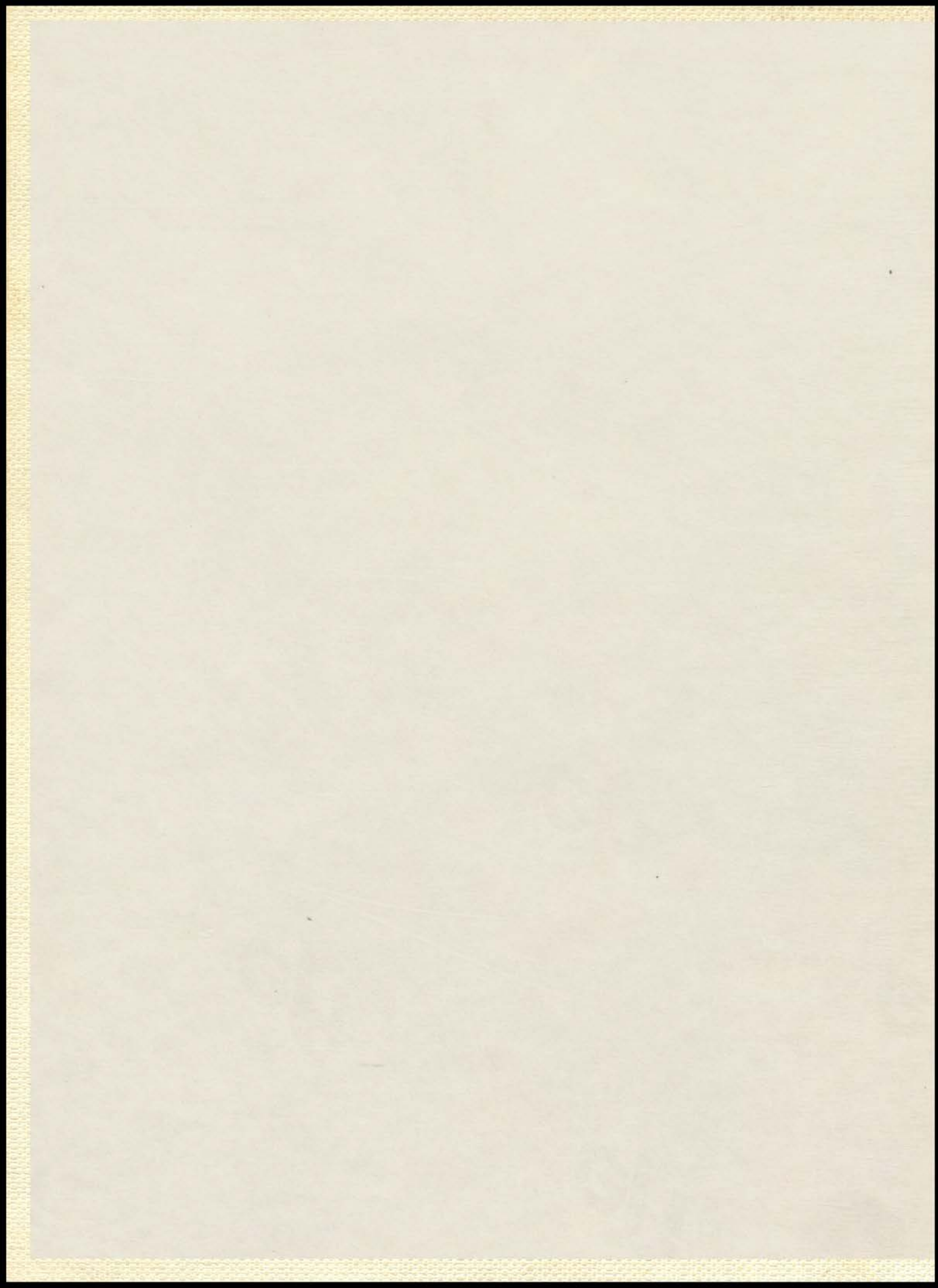



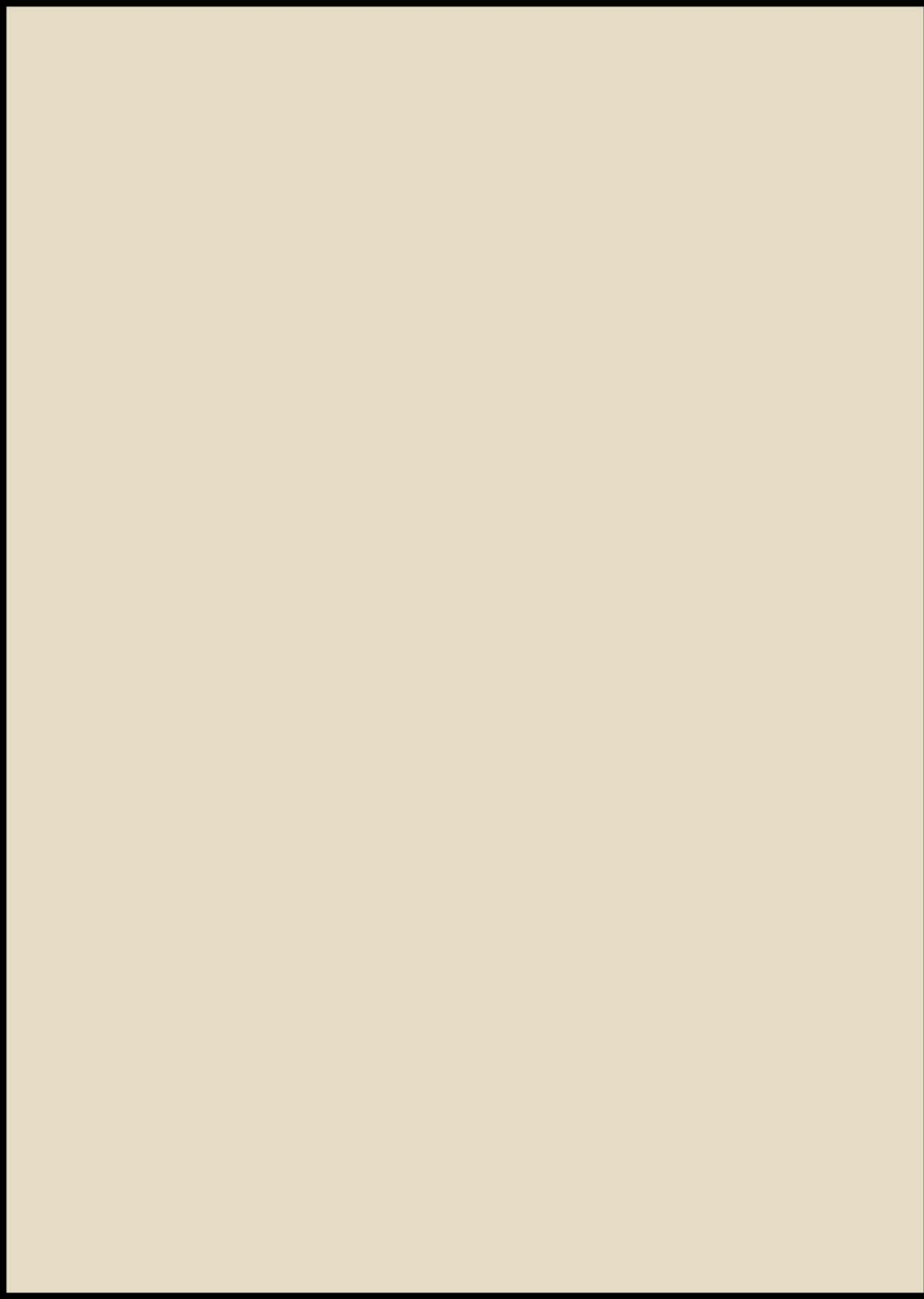

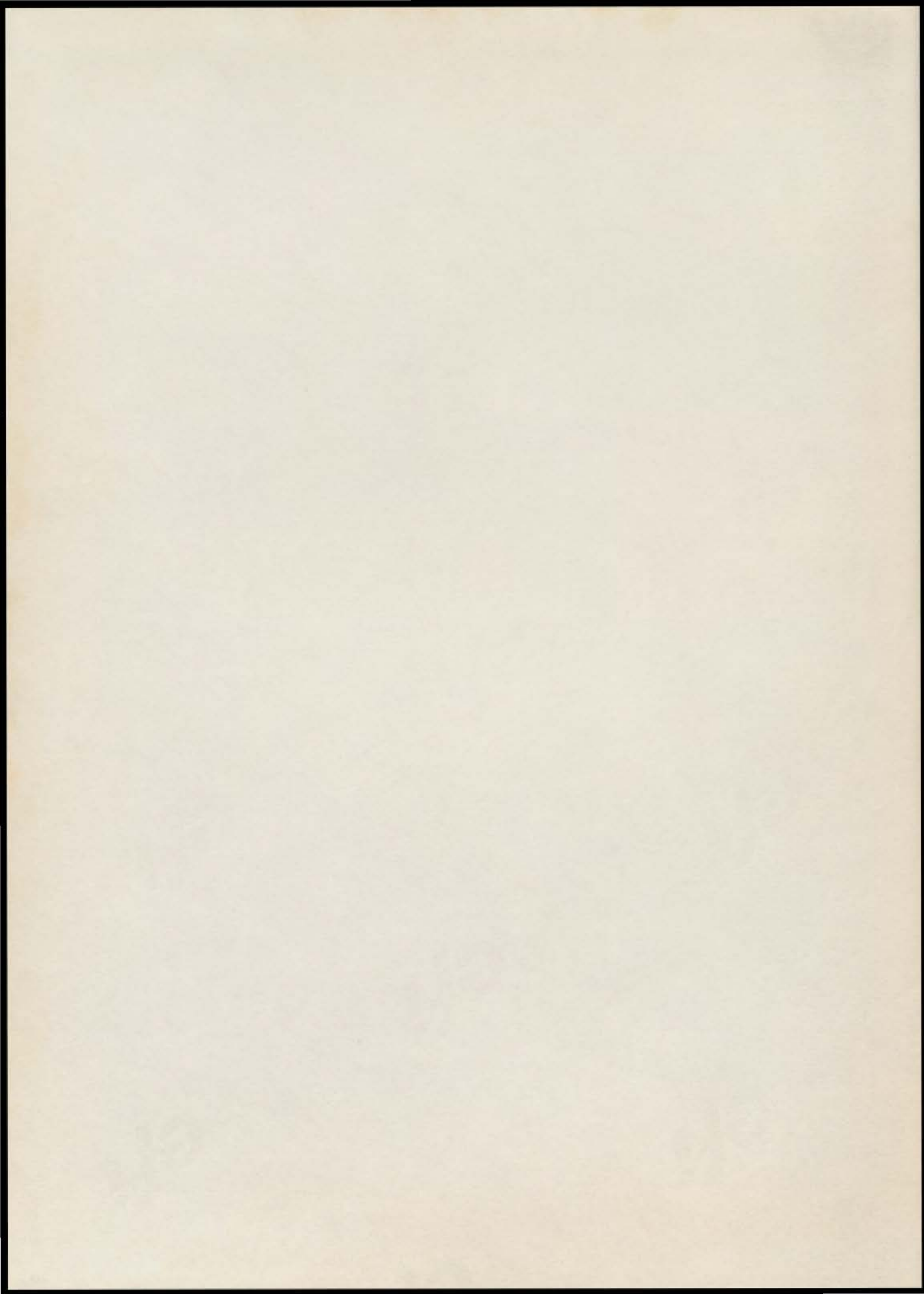





THE  
DECANOIS STAFF  
OF  
DECATUR HIGH SCHOOL  
DECATUR, ILLINOIS  
PRESENTS  
VOLUME XXXVIII  
OF

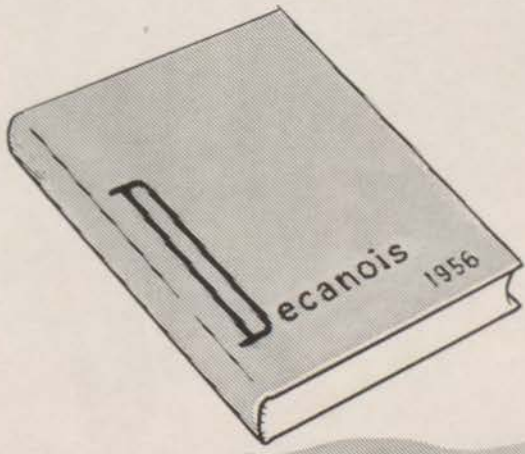





The character of youth is wrought  
In oh so many ways,  
That if we tried to list them all  
We'd write for days and days.  
Our schooling plays a major part  
To make us what we are.  
We learn to know a right from wrong  
And not to say "them thar."  
But more than just the written rules  
We gain a fellowship  
Which, as we travel the road of life,  
Will give a firmer grip.

—Dave

All through the year Decatur High School plays  
an important part in the building of a student's  
character

THROUGH EDUCATION

. . . . . *understanding*

THROUGH SPORTS

. . . . . *relaxation*

THROUGH RELIGION

. . . . . *peace*

THROUGH ACTIVITIES

. . . . . *fellowship*





## *Understanding*

## *Relaxation*



# *Peace*



# *Fellowship*



# *In Summer*



*Swimming, boating, and loafing were fun,  
But not mowing grass in the hot summer sun,  
The drive-in movie was a typical date,  
And the thought of school was a horrible fate.  
—Carlson*





*Summer*



# In Fall



*Fall found us as busy as little bees,  
But we still had to rake those crazy leaves.  
We also crowned us a homecoming queen,  
And those football games were the best we'd seen.  
—Carlson*



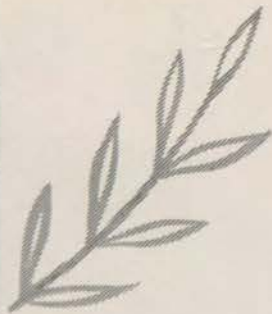



# *In Winter*



*Book worms, clock-watchers, and the educated few,  
Eagerly looked forward to something new.  
The game with St. Teresa, always a high light,  
And the sledding and skating on a cold winter night.  
—Carlson*



Winter





# *In Spring*



*Spring was here, it came so soon  
And we all got lazy just around noon.  
The prom and carnival were drawing near,  
And graduation would soon be here.  
—Carlson*





  
**SPRING**





## *Faculty*

..... 16



## *Seniors*

..... 28



## *Juniors*

..... 72



## *Sophomores*

..... 84



# CONTENTS



## *Organizations*

..... 100



## *Sports*

..... 140



## *Activities*

..... 170



## *Advertising*

..... 200



F  
ACULTY





## BOARD OF EDUCATION



Mrs. Lucy Oplinger, Lester J. Grant, Superintendent of Schools, Dr. George Flaxman, Otto C. Keil, President.

The Board of Education has the responsibility for providing the best public education possible for all the children of the district. Parents are interested in their children. All citizens have a responsibility for the education of the children of the community. The Board of Education represents all citizens and with its staff attempts to set policies for an efficient and effective operation of the schools.

The economic and cultural level of any community is directly related to the level of education maintained. For parents this means a higher standard of living and better oppor-

tunities for the children. For the student it means wider opportunities for the discovery and use of all his talents. For all citizens it means a better community in which to live. The parent, the citizen without children, and the student all have privileges made possible by good schools. Each must accept the responsibilities that go with these privileges. Individual and community growth must be a cooperative endeavor and each should make his contribution.

**LESTER J. GRANT**



*Our Principal*

Mr. Lee D. Pigott





Mr. Clifford F. Stiegemeier  
Assistant Principal

## *Administration*



Mr. Ralph Westerman  
Assistant Principal



Miss Elizabeth Connard  
Guidance Director

## COUNSELORS



**Seated** Miss Margery Prestley, Miss Elizabeth Connard, Mrs. Ruth Pigott.

**Standing:** Miss Mary Carroll, Mr. Gansel Bennett, Miss Marie Weber, Mr. W. K. Davis.

**Absent:** Miss Mabel Scheiderer.

Eight faculty members who have been given released time to counsel students, comprise the guidance department. Sophomore Counselors are Mr. W. K. Davis, Miss Marie Weber, and Miss Elizabeth Connard; Junior Counselors are Miss Mabel Scheiderer, Mrs. Ruth Pigott, and Mr. Gansel Bennett. Upon entering high school, students are assigned to a counselor who advises the student during his sophomore and junior years.

Through individual conferences, the counselor plans the student's program, making changes when it seems wise or continuing with a program that seems best for him. While educational planning comprises much of the counselor's time, he also assists students in home problems, job finding, and personal problems of any nature.

In group work, the guidance department plans orientation programs for incoming stu-

dents. They are helped in plans for registration, and with simple rules and regulations pertaining to first days of school. College Day and Vocational Interest Day are other functions of the department, held once each year.

Senior Counselors, Miss Mary Carroll and Miss Margery Prestley, receive the students for their final year in high school. They make out senior elections, check each senior's credits, investigate failures and incompletes, and warn students and parents of the failures.

Miss Carroll and Miss Prestley also average grades for National Honor Society, Valedictorian, Salutatorian and Orator. Diploma lists are prepared and checked; announcements and caps and gowns ordered. They make arrangements for class day, baccalaureate, and commencement, and make recommendations for college and work scholarships.





John J. Allen  
Science



Mrs. Lucile Andrews  
English



Mrs. Dionne L. Carlson  
Physical Education



Mary E. Carroll  
Foreign Language



Ruth V. Bane  
Business Education



David F. Batthauer  
Industrial Education



Mrs. Freda Clark  
Social Studies



John R. Coil  
Business Education



Robert H. Bennett  
Social Studies



W. Gansel Bennett  
Science



Mrs. Mildred Connell  
Business Education



Milford Corey  
Industrial Education



Justean Bleeks  
Art



Mrs. Margaret Breeze  
Nurse



Gerald D. Cox  
Business Education



Gordon L. Davis  
Social Studies



L. Paul Brown  
Music



Ruth-Helen Burlison  
Music



W. K. Davis  
Industrial Education



Wade M. Davis  
English

F

A

C

U

L

T

Y



John D. Dickman  
Social Studies



Edward G. Dirksen  
Foreign Language



Robert W. Green  
Science



Mrs. Marilyn Hagebush  
English



Mrs. Dede Ann Drury  
English



Leone Ehrhardt  
Social Studies



M. Cecilia Hebert  
Mathematics



Mary B. Hedrick  
Business Education



Louise Fike  
English



Georgia H. Fisher  
Mathematics



Robert L. Henderson  
Business Education



Jerry W. Henneberry  
Science



Thelma M. Franklin  
English



Mrs. Esther Fry  
Library



Van F. Howe  
Physical Education



G. L. Jacobsen  
Social Studies



C. C. Galbreath  
Industrial Education



Helen Gorham  
English



Carl F. Jebe  
Music



Clella L. Jones  
Science

F

A

C

U

L

T

Y





Donald E. Jones  
Social Studies



Margie Keeler  
Physical Education



Harry T. Lashmet  
Business Education



Mrs. Norma Magnuson  
English

F



Galen D. Kintner  
Driving



Gay A. Kintner  
Physical Education

A



Edna L. Meadows  
Science



Kenneth E. Merwin  
Social Studies

C



Walter Kirby  
Foreign Language



Mrs. Jacqueline Kreker  
English

U



Andrew E. Meurlot  
Mathematics



Katherine V. Minto  
Science

L



Wilmer A. Lamar  
English

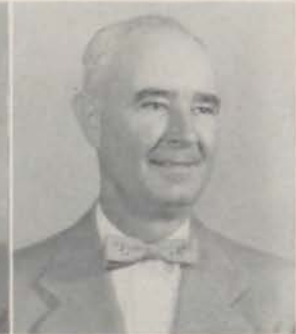

Kenneth M. Lanman  
Driving

T



Elmer V. Nickel  
Business Education



Morris A. Noland  
Music

Y



D. May Larimore  
Foreign Language



Mrs. Alice Lartz  
Home Economics



Velma A. Ogg  
English



Mrs. Mary Ann Parks  
Home Economics



Mrs. Christa Perkins  
English



John W. Perkins  
Social Studies



Ida Shapiro  
Business Education



Helen I. Stapp  
English

F



Mrs. Ruth R. Pigott  
English



Margery Prestley  
Mathematics

A



E. E. Stearns  
Social Studies



Mary Ann Stenzel  
Business Education

C



Edna M. Robertson  
Social Studies



Norton J. Rosan  
Business Education

U



Clarence E. Taylor  
Mathematics



Phillip E. Tinch  
Mathematics

L



Mrs. Elizabeth R. Rowden  
English



Lawrence E. Rueff  
Science

T



Loy Wattles  
Social Studies



Marie Weber  
Social Studies

Y



Mabel Scheiderer  
Business Education



Thomas L. Settle  
Industrial Education



Ernst H. Westlund  
Science



F. A. White  
Physical Education





Robert F. Williams  
Social Studies



William Lee Williams  
Industrial Education



Eleanor Wyne  
English



D. L. Young  
Industrial Education



K. B. Wilson  
Industrial Education



Evelyn Emerson  
Home Economics

## FACULTY

*Our faculty we now present. We hope you will approve,  
Their guiding and their knowing hand helps keep us in the groove.  
They help us with our classroom work and make the homework rough,  
It seems you work from dawn to dusk to get the weighty stuff.  
We think of all the many things, their tests—our hair was curled.  
But we'll agree these pictured here are the finest in the world.*

—Dave





Mary Ann Gallivan, Mary Lou Eaton  
Secretaries



Mrs. Judith Staples, Mrs. Betty Moore  
Secretaries



Mrs. Juanita Severe  
Library Secretary



Mary Ann Hauge  
Swimming Instructor



Louis Westfall  
Swimming Instructor



# S ENIORS







Bob Kimmons



Nancyjo Black



Carol Rostek

## Senior Class Officers

President ..... Bob Kimmons  
 Vice President ..... Nancyjo Black  
 Secretary ..... Carol Rostek  
 Treasurer ..... Tom Cox  
 Sergeants-at-Arms ..... Wallace Minnis, Kent Dobson,  
 Terry Gibbons, Elliott Bell



Tom Cox



Wallace Minnis, Kent Dobson, Terry Gibbons, Elliott Bell

**CHARLES AHLENIUS**

Football, 2, 3; A. V. A., 1, 2, 3; Physics Lab. Assistant, 3.

**ROBERT AHLENIUS**

A. V. A., 1, 2, 3.

**JOYCE ANN ALDRIDGE**



**BETTIE JEAN ALLEN**

G. A. A., 2.

**RICHARD H. ALLEN**

Thalia, 2, 3; Biology Club, 1, 2; Modernaires, 2, 3; A Choir, 2, 3; Rifle Club, 1; Vespers, 1, 2, 3; "Magnificent Obsession," 3; Sophomore Council; "Room For One More," 2; "Father Knows Best," 3.

**ARTHUR D. AMMANN**

A Band, 1, 2, 3; Dance Band, 2, 3; Dixieland Band, 1, 2, 3; Track, 1; Football, 1; Ugly Man, 1; Rhythms, 1, 2, 3; Student Council Alternate, 3; Junior Assembly; Red and White Day, 1.



**ALAN ANDERSON**

**CELESTE ANDERSON**

Glee A, 1; Girls' Chorus, 2; French Club, 2, 3.

**DAVID ANDERSON**

Herald and Review Short Story, 3; Spring Carnival, 2.



**KAY ANNETTE ARMSTRONG**

Glee A, 1; Latin Club, 1; Speech Club, 2; Fun Club Council, 1; Student Council Alternate, 1; Thalia, 3; Homecoming Assembly, 1, 2, 3.

**SHIRLEY LEE ATER**

Red Peppers, 1; Latin Club, 1; Prom Committee, 1, 2; Office Occupations Club, 3.

**LUCIA IRENE BACKUS**

B Choir, 1; Advanced Girls', 2, 3; Operetta, 2, 3; Big Twelve, 2, 3; French Club, 2, 3; Latin Club, 1; National Honor Society, 3; Vespers, 1, 2, 3; Thanksgiving Assembly, 1.



**ARTHUR FRANZ BAGINSKI**

National Honor Society, 2, 3; Observer, 3; Future Teachers, 2; German Club, 1, 2.

**RONALD BAGLEY**

**ADA JOAN BAILEY**

Latin Club, 1; Bios Research Club, 2; Dolphin Club, 3; Paint and Powder Club, 2; Songsters, 3; Advanced Girls', 3; Glee B, 1; Girls' Chorus, 2; F. H. A., 3; Red Pepper, 1.







**GEORGE ALAN BAKER**



**MARCIA JOAN BALL**

Glee A, 1; B Choir, 2; Advanced Girls', 3; Vespers, 2, 3; Latin Club, 1, 2; Junior Council; Future Teachers, 3; Operetta, 3; Prom Decorating Committee, 2; "Magnificent Obsession," 3.



**G. CONNIE BALLINGER**

G. A. A., 1; Vice President, 2; Secretary, 3; Orchestra, 2; Christmas Assembly, 1; Thanksgiving Assembly, 1; Office Helper, 2; Spanish Club, 3; Usher, 2, 3.



**MARCIA JEAN BALLINGER**

Girls' Chorus, 1; Mixed Chorus, 2; Homecoming Assembly, 2; Christmas Program, 1; Homecoming Committee, 1; Prom Committee, 2.



**MARY JANE BALLINGER**

Mixed Chorus, 1; A Choir, 2; Vespers, 2; Thanksgiving Program, 2; Operetta, 2; Homecoming Committee, 2.



**CAROL SUE BARDING**

Latin Club, 1; B Choir, 1; Red Peppers, 1; Student Council, 1; Student Council Alternate, 2; Rhythmooods, 2; Vespers, 1; Homecoming Assembly, 1, 2, 3; Student Council Convention Representative; Chairman, Ugly Man, 1.



**LEONARD BARDING**

**MARILYNN L. BARDING**

Spanish Club, 2; Glee B, 1; Mixed Chorus, 1; B Choir, 2; Observer, 3; Vespers, 1, 2.



**DAVID BARNES**

Football, 1, 2, 3; Track, 1, 2, 3; Student Council Vice President, 3; Sophomore Council; National Honor Society, 2, 3; Homecoming Chairman, 3; Decanois, 2, 3; "Pinatore," 2; A Choir, 2, 3; Vespers, 1, 2, 3.



**TED A. BARNES**

Dance Band, 3; Spanish Club, 2, 3; A. V. A., 1; A Band, 2, 3; Orchestra, 1; Treasurer, A Band, 3; Rhythmooods, 3; Stage Hand, 2.



**SUE BARNETT**

Sophomore Council; Junior Talent Show, 2; Red Peppers, 1; Cheerleader, 2, 3; Spanish Club, Vice President, 1; Rhythmooods, 1, 2, 3; Fun Club Council, 1, 2, 3; Homecoming Assembly, 1, 2, 3; Observer, 1, 2; Decanois, 3.



**BARBARA JOANN BARNSTABLE**

Tri-Y, 1; Latin Club, 1; B Band, 1; A Band, 2, 3; Dolphin Club, 2; Red Peppers, 1; Prom Committee, 2; Junior Council.



**BARBARA ANN BARTH**

Dolphin Club, 1, 2, 3; Tri-Y, 1, 2; Thalia, 3; Orchestra, 1, 2, 3; Vespers, 1, 2, 3; Thanksgiving Assembly, 1, 2, 3; Orchestra Concert, 1, 2, 3.



**HOWARD J. BARTLEY**

Track, 2, 3; Football Manager, 1, 2; Rhythmooods, 3; Homecoming Assembly, 3; Homecoming Assembly Committee, 3; Homecoming T. V. Program; Library Club, 2.



**MARTY BARWICK**

Transferred from West Frankfort, Illinois.



**CHARLES BASIL**

Latin Club, 1.

**DAVID V. BATES**

Spanish Club, 1, 2; Youth Fellowship, 1, 2, Vice President, 3; A Band, 3; Orchestra, 2; Thanksgiving Assembly, 3.

**BARBARA BAUM**

Red Peppers, 1; Vespers, 2; Homecoming Assembly, 2, 3; Tri-Y, 1; Mixed Chorus, 1; Girls' Chorus, 2; G. A. A., 1; Junior Assembly.

**BARBARA BEACH**

Latin Club, 2, 3; Vespers, 2; Homecoming Decorating Committee, 3; From Decorating Committee, 2; Glee B, 1; Girls' Chorus, 2.

**SANDRA LOWYN BEAL**

Spanish Club, 1, 2; A Choir 2, 3; Mixed Chorus 1; Vespers, 2, 3.

**DONNA BEALL**

Mixed Chorus, 1; Tri-Y, 1; Vespers, 1; D. E. Club, 3.

**BARBARA BEAMAN**

Mixed Chorus, 1; Paint and Powder Club, 1; Thalia, 1.

**SARA BEEMAN**

Sophomore Council; Student Council, 3; F. H. A., 2, Vice President, 3; A Band, 1, 2, Secretary, 3; Rhythms, 2, 3; Homecoming Assembly Committee, 2.

**SHIRLEY DARLENE BELKE**

Songsters, 3; Observer, 2, 3; Advanced Girls, 3; B Choir, 1, 2; F. T. A., 2, 3; Homecoming Dance Committee, 3; Student Council, 3; Sophomore Talent Assembly; Homecoming Assembly, 1, 2, 3; B. G. A., 3.

**BETTE JEANNE BELL**

F. H. A., 2; Glee A, 1; Girls' Chorus, 2, 3.

**ELLIOTT BELL**

Tennis Team, 1, 2, 3; Homecoming Parade Committee, 3; Carnival, 2; Student Council, 2, Sergeant-at-Arms, 3; National Honor Society, 2, Treasurer, 3; Class Sergeant-at-Arms, 3.

**DON BESS**

**MARTIN D. BETZER**

**GARY BEYER**

D. O., 2, 3; Golf, 1, 2, 3; Homecoming Floats, 3.

**PATRICIA ANN BIDDLE**







**DONALD BILYEU**

German Club, 1, 2.

**MARY ELIZABETH BINKLEY**

**MARY LOU BIRK**

Observer, 1, 2, 3; Spanish Club, 1, 2; National Honor Society, 2, 3; Delegate to Girls' State, 2; "Magnificent Obsession," 3; ISHPA Delegate, 3



**DOROTHY ANN BLACK**

**NANCYJO BLACK**

F. H. A., Parliamentarian, 1, President, 2, 3; Student Council, 1; Class Secretary, 1, 2; Class Vice President, 3; Homecoming Attendant, 1, 2; Homecoming Queen, 3; Rhythms, 2; Prom Queen Chairman, 2; Advanced Girls', 2; Secretary, 3; Songsters, President, 3.

**SAUNDRA LEE BLACK**

Thalia, 2, President, 3; "Room For One More," 2; "Father Knows Best," 3; B Choir, 1; Senior Play Usher; Big Twelve, 3; Girls' Chorus, 2; Glee A, 1; Glee B, 1.



**TERRY LEE BLACK**

**JEROME W. BLAYLOCK**

Vocational Architectural Drafting, 2.

**BEVERLY JUNE BLAZER**

Red Peppers, 1; F. H. A., 1, 2; Mixed Chorus, 1; Advanced Girls', 2, 3; B. G. A., President, 3; Vespers, 3; Opera, 2.



**DONALD BOGGS**

Band, 1, 2.

**CAROLYN BOLIEK**

F. H. A., 2; Tri-Y, 2; B. G. A., 3.

**ARDITH CLAIRE BOMBALL**

G. A. A., 1; F. H. A., 1; Latin Club, 2, 3; Biology Club, 1.



**EILEEN LOUISE BOMBALL**

Glee B, 1; Glee A, 1; Girls' Chorus, 2; D. E. Club, 3.

**SANDRA J. BONDS**

Red Peppers, 1; Latin Club, 1; B Choir, 3; Glee A, 2.

**SANDRA BORK**

Tri-Y, 1, 2; Office Occupations, 3; Homecoming Dance Committee, 1.

**RICHARD BOWEN**

**WILLIAM BOWMAN**

**MARILYN JEAN BOYCE**

F. H. A., 2, 3.



**JACK KALEN BRADLEY (Not Graduating)**

**BARBARA KAY BRADSHAW**

Homeroom President, 2; Fun Club Council, 3; Junior Council; Tri-Y, 1; Homecoming, 2.

**BARBARA ALICE BRANT**

Red Peppers, 1, 2; Office Occupations Club, 3.



**MARILYN BREEZE**

Latin Club, 1; B Band, 1; Speech Club, 2; Prom Decorating Committee, 2; Prom Program Committee, 2; Observer, 2, 3.

**NANCY BRIMM**

Biology Club, 1, 2; Paint and Powder Club, 1; Art Club, 2; Spanish Club, 1; Carnival Decorating Committee, 2; Homecoming Assembly, 1.

**MIRIAM BRIX**

Spanish Club, 1; Red Peppers 1; Girls' Glee A, 1; Girls' Chorus, 2.



**GALE BROCK**

Band, 1, 2, 3; Orchestra, 2.

**ALBERTA BROCKWAY**

Red Peppers, 1, 2, 3.

**CHARLENE ADAIR BROWN**

B. G. A., 3.



**MARGARET JOAN BROWN**

B Choir, 1, 2; Sophomore Assembly; Tri-Y, 3.

**VICKI SUE BROWN**

Band, 1, 2; Latin Club, 2; F. H. A., 3; Prom Decorating Committee, 2; Prom Program Committee, 2; Homecoming Queen Committee, 3.

**JOANNE BROZIO**

B. G. A., 2; Office Occupations Club, 3.







**RONALD BRYAN**

Track, 1; Engineering Club, 2.

**WILLIAM LEE BUCKLES**

Spanish Club, 1, 2; Class Play, 3; Herald and Review Short Story Contest.

**NANCY RUTH BUNDY**

Office Occupations Club, 3.



**JAMES WILLIAM BURCHAM**

F. T. A., 1, 2, 3; German Club, 1, 2; Biology Club, 1; A. V. A., 1, 2, 3; Library Assistant, 2; Student Council, 1.

**JEAN ANN BURKHALTER**

F. T. A., 1, 3; Thalia, 2, 3; French Club, 3; Prom Program Committee, 2; Homecoming Assembly Committee, 3; Junior Council; Sophomore Council; Student Council Representative, 2, 3; Usher, 1, 2, 3; Latin Club, 1.

**EUGENE BURROUS**

Rifle Club, 1; Vocational Cabinet Making, 2, 3.



**LORETTA BURROW**

Latin Club, 1, 2; Tri-Y, 1, 2, 3; Library Assistant, 1; B. G. A., 3; Red Peppers, 1.

**NANCY KAY BURT**

Homecoming Assembly, 2; Tri-Y, 1.

**SHIRLEY ANN BURTON**

Library Assistant, 1, 2, 3; Chairman, Library Council for Illinois; Homecoming Queen Committee.



**ROBERT BURWELL**

Engineering Club, 2.

**DEON BUSH**

Basketball, 1, 2; Vocational Building Trades, 2; Prom Decorating Committee, 2.

**DAVID A. CAMERER**

B Choir, 1; A Choir, 2, 3; Modernaires, 2, 3; Operetta, 2, 3; Four Sharps, 3; Vespers, 1, 3; Rhythmooods, 3; Spanish Club, 1, 3; Big Twelve, 2, 3.

**ROBERT CAMPBELL**

Latin Club, 1, 2; Chemistry Club, 1; Speech Club, 1; Basketball, C Squad; Football, 3; Herald and Review Short Story Contest.

**DORIS CARMICHAEL**

Cheerleaders, 3; Red Peppers, 1; Latin Club, 1; Student Council, Parliamentarian, 3, Alternate, 1, 2; Co-Chairman, Homecoming Assembly, 3; Chairman, Carnival Decorating Committee, 2; Homecoming Assembly, 2, 3; Decanois, 2, 3; Foreign Student Committee, 2, 3; Prom Committee, 2; Fun Club Sweetheart Queen, 3.

**DONNA CARTER**

Youth Fellowship Club, 1, 2, 3; Red Peppers, 1; Glee A., 1; Girls' Chorus, 2; Co-op Club, 3; B. G. A., 2.



**VERNA MAY CARTER**

Library Club, 2, 3.

**KENT CASSELL**

Vocational Cabinet Making, 2, 3.

**JANET LYNNE CATLIN**

A Choir, 2, 3; French Club, 2, 3; National Honor Society, 2, 3; Opera, 2, 3; Mixed Chorus, 1; Vespers, 2, 3; Thanksgiving Assembly, 3; Big Twelve, 1, 2, 3; Easter Sunrise Service, 2, 3.



**JANET J. CHAMPION**

Tri-Y, 1; B. G. A., 2; Art Club, 3; Homecoming, 3; Rec Room, 3; Prom Decorating Committee, 2.

**SANDRA CHANEY**

**SALLY CHARVAT**

Latin Club, 1; French Club, 2, 3; Library Club, 2; Observer, 2, Co-editor, 3; United Nations Club, 1.



**THOMAS GORDON CHEETHAM**

Transferred from Lincoln High School, Ferndale, Michigan; Student Council, 3.

**CAROL CHRISTIAN**

Sophomore Council; Office Occupations Club, Secretary, 3; Vocational Interest Day, 3.

**CYNTHIA CHARLENE CHRISTMAN**

B. G. A., 2; Art Club, 3; Future Teachers, 1.



**CAROL S. CLARK**

Tri-Y, 1; Thalia, 3; Homecoming, 3; Usher, Senior Play, 3.

**NORMA JEAN CLARK**

Office Occupations Club, 3.

**SONYA MAY CLARK**

Girls' Chorus, 2; Glee B, 1.

**BESSIE COE**

Latin Club, 2; Mixed Chorus, 1; Girls' Chorus, 2, 3; Homecoming, 3; Junior Assembly.

**ELAINE COLEBAR**

Tri-Y, 1; Red Peppers, 3; F. H. A., 3; Thalia, 1, 2, 3; Glee A, 1.

**DOROTHY COLONEY**

Office Occupations Club, 3.







**BEVERLY COOK**  
Tri-Y, 1; G. A. A., 1, 2; Youth Fellowship Club, 3.

**RON ERROL COPSY**  
Basketball, 2.

**SANDRA MARGARET CORRINGTON**  
Tri-Y, 1; B. G. A., 2; United Nations Club, 3; French Club, 1, 2; Glee B., 1.



**WANDA MAE CORRINGTON**  
Tri-Y, 1; B. G. A., 2; United Nations Club, 3.

**ALICE CARILE CORZINE**  
Dolphin Club, 1, 2; Spanish Club, 1, 2; Sophomore Assembly, Junior Assembly; Speech Club, 1; Advanced Girls', 2, 3; Decanois, 2, 3; Glee A., 1.

**JANICE KAY COULSON**  
Sophomore Council Alternate; Junior Council; Homecoming Assembly, 2; Prom Queen and Decorating Committees, 2; Bonfire Committee, 3; Spanish Club, Vice President, 3; Carnival Decorating Committee, 2; Student Council Dance Committee, 3.



**JO ANN COULTER**

**DONALD LEWIS COUTANT**  
Engineering Club, 2; Library Assistant, 1.

**RICHARD A. COX**  
Bios Research Club, 1, 3; Laboratory Assistant, 2, 3.



**THOMAS ROBERT COX**  
Student Council, 1, 2, Treasurer, 3; Vespers, 1, 2, 3; Class Treasurer, 3; Class Treasurer, 1; Prom Treasurer, 2; Band, 1, 2, 3; Dance Band, 2, 3; Rhythmoos, 2, 3; Junior Kiwanian, 3; Class Ring Committee, 2.

**WANDA G. COX**

**ROSALIE CRAWLEY**  
Glee B., 1; Youth Fellowship Club, 1, 2; Easter Service, 1.



**RONALD G. CREEKBAUM**

**LeROY CRISMAN**

**JACK EUGENE CROSE**  
Track, 1, 2, 3; Mixed Chorus, 1; Bios Research Club, 1; Rifle Club, 2; Football Manager, 3.

**VALETTE CRUZ**

Glee B, 1; Girls' Chorus, 2; Prom Committee, 2; G. A. A., 1.



**CYNTHIA ANN CULP**

Dolphin Club, 2, 3; F. H. A., 3; Rhythmooods, 2, 3; Homecoming, 3; Sophomore Council; Student Council Alternate, 2; Glee A, 1; Future Nurses Club, 1; Red Peppers, 1; Latin Club, 1.

**ARTHUR T. CUMMINS**

Diversified Occupations, 3.

**SUE CUNNINGHAM**

Glee A, 1; Advanced Girls', 2, 3; "H. M. S. Pinfore," 3; Red Peppers, 1; Future Nurses Club, 1; Vespers, 2, 3; Baccalaureate, 2.



**SYLVIA CURRY**

Glee B, 1; Girls' Chorus, 2.

**DAVID CUSHING**

Thalia; "Room For One More," 2; "Father Knows Best," 3.

**KARIN DAHL**

Transferred from Racine, Wisconsin; A Band, 3; Dolphin Club, 3.



**ERMA LOUISE DANNEWITZ**

Glee B, 1; Girls' Chorus, 2, 3; Vocational Interest Day Chairman, 3.

**KARIN D. DASH**

Advanced Girls', 2, 3; Songsters, 3; United Nations Club, 3; French Club, 3; Spanish Club, 1; F. H. A., 3; Junior Council Alternate; Glee A, 1; Big Twelve, 3; Vespers, 2, 3.

**PETER DAUGHERTY**

Football, 1, 2, 3; Track, 1, 2; Latin Club, 1; Student Council Assembly, 2.



**CAROL JANE DAVIS**

**DONA DAVIS**

Future Teachers, 1; B Band, 1; Dolphin Club, 2, 3; Girls' Chorus, 3.

**JEAN DELOS DAVIS**

Usher, 1, 2, 3; Orchestra, 1; A Band, 2, 3.

**E. EUGENE DAVISON**

Diversified Occupations, 3.



**JACQUELYN DAWES**

Transferred from Lancaster, California; Usher, 3.





**JOHANN DEAN**  
Glee A, 1; F. H. A., 3; Bonfire Committee, 3.

**FLOYD DeCLERCQ**  
Basketball, 1; Golf, 1, 2.

**JAMES A. DELLERT**



**MARLENE MARIE DeMOULIN**

**JOYCE DEXTER**  
Thalia, 2, 3.

**HELEN LOUISE DICKEN**  
Mixed Chorus, 1; Girls' Chorus, 2; Advanced Girls', 3; Future Teachers, 2, 3; French Club, 2, 3.



**JOYCE MARILYN DILLOW**  
Tri-Y, 1; Glee B, 1; D. E. Club, 3.

**JOHN DISNEY**  
Rifle Club, 1, 2; Modernaires, 2, 3; A Choir, 2; Vespers, 2; Spanish Club, 1; Mixed Chorus, 1; Big Twelve, 2.

**KENT DOBSON**  
Latin Club, 1; Junior Council; Student Council, 3; Class Sergeant-at-Arms, 3; Constitution Committee, 3; Homecoming Assembly, 3; Vocational Interest Day Chairman, 3; Red and White Day, 2.



**KAREN ELIZABETH DOLSON**  
B. G. A., 2, 3.

**JAMES EDWARD DONAHOE**  
Track, 1; A Band, 2, 3; Dance Band, 3; Rhythms, 3.

**MARILYN DONGOWSKI**  
Latin Club, 1; Observer, 2, 3; ISHoPA Convention, 3; Prom Committee, 2; Vocational Interest Day Chairman, 3; Voice of Democracy Contest, 2, 3.



**CYNTHIA DORN**  
Advanced Girls', 2, 3; Observer, 2, 3; Homecoming Assembly, 2, 3; Short Story Contest, 1; Junior Council; Thalia, 1, 2; Secretary, 3; Latin Club, 1; Red Peppers, 1, 2; "Father Knows Best," 3; "Magnificent Obsession," 3.

**PATSY DOTY**  
Tri-Y, 1; Baton Twirling, 1; Majorette, 2; Dolphin Club, 1; Vice President, 2, 3; Future Nurses, 2; Vice President, 3; Latin Club, 3; Consul of Latin Class, 3; Red Peppers, 1.

**HELEN DOUBLEDAY**  
Latin Club, 1; Red Peppers, 1; Glee B, 1; Girls' Chorus, 2; Dolphin Club, 2, 3; Student Council, 2, 3; Homecoming Assembly, 3; Observer, 3.

**DORIS ANNE DRISCOLL**

Usher, 1, 2, 3; Tri-Y, 1, 3.

**SHIRLEY ANN DUBSON**

Tri-Y, 1; B. G. A., 2, 3; Spanish Club, 1; Glee A, 1.

**JOHN DUELL**

National Honor Society, 2, 3; Track, 1; Assembly Committee, 3; Engineering Club, 2.



**MARIE DUNAWAY**

Transferred from West Rockford; G. A. A., 1; F. H. A., 2, 3; Baton Class, 3; Glee A, 1, 2; A Band, 1; Orchestra, 2.

**BEVERLY DUNCAN**

Tri-Y, 1; Glee B, 1; Office Occupations Club, 3.

**RICHARD DUNSCOMB**

Rhythmoods, 2, 3; Basketball, 1; A Band, 1, 2, 3; Dance Band, 2, 3; Dixieland Band, 2, 3.



**VIRGINIA D. DURBIN**

**EDNA DYER**

**BARBARA EASTER**

Tri-Y, 1, 2; F. H. A., 2; Mixed Chorus, 1; Office Occupations Club, 3.



**MARY EASTER**

Glee A, 1; Girls' Chorus, 2; B Choir, 3; Vespers, 2, 3; Tri-Y, 1, 2; F. H. A., 2, 3.

**DEBORAH ANN EDGCOMB**

Tri-Y, 1; F. H. A., 1, 2, 3; Usher, 3.

**PHIL EDWARDS**



**EVELYN ELAINE ELSEA**

**YVONNE EMORY**

Red Peppers, 1; Prom Committee, 2; Rhythmoods, 2; Carnival Committee, 2; Homecoming Assembly, 1, 2, 3; Homecoming Publicity Committee Co-chairman; Decanois, 3.

**RONALD ENGLAND**

Football, 2, 3; Basketball, 2, 3; Track, 2, 3.







**BONNIE ENNIS**

Latin Club, 1; Thalia, 2; Red Peppers, 1; Paint and Powder Club, 1; Prom Committee, 2; Junior Council, 2; Rhythms, 1; Glee A, 1; Rec Room, 3; P. T. A. Style Show, 2, 3.

**JAMES ENGLEMAN**

B Choir, 1; National Honor Society, 2, 3; A Choir, 2, 3; Modernaires, 2, 3; Operetta, 2, 3; Rhythms, 3; Vespers, 1, 2, 3; Junior Talent Show; Homecoming Assembly, 2, 3.

**ESTHER MARIE ESTELL**

Youth Fellowship Club, 1, 2, 3.



**JEAN EWING**

F. H. A., 2, 3; Future Nurses, 1, 2; Latin Club, 1; Prom Committee, 2; Girls' Chorus, 2, 3; Homecoming Committee, 3; Glee A, 1; Observer, 1; "What the Bill of Rights Means To Me."

**SUSAN FERGUSON**

Prom Committee Chairman, 2; Homecoming Committee, 1; Latin Club, 1; French Club, 2; Dolphin Club, 1, 2; Art League, 1; Red Peppers, 1; Homecoming Assembly, 2; Glee A, 1.

**LANCE FISH (Not Graduating)**



**JOHNNY L. FISHER**

**JUDY FLANDERS (Not Graduating)**

**DONALD FLEMING**

Decanois, 3; Camera Club, 3; Latin Club, 2; Homecoming Publicity Committee, 3; Homecoming Parade, 1, 2; Sophomore Council.



**THOMAS DAVID FLETCHER**

**DONALD EUGENE FLOWERS**

Thalia, 1; Student Council, 1, 3; Bonfire Co-chairman, 3; Homecoming Assembly, 3; A Band, 1.

**ROGER DEAN FORE (Not Graduating)**



**MADONNA FOREMAN**

Latin Club, 1; Future Nurses.

**KAY FOSTER**

Songsters, 2, 3; Advanced Girls', 2; President, 3; Big Twelve, 2, 3; Operetta, 2, 3; Vespers, 2, 3; Spanish Club, 1; Glee A, 1; Homecoming Queen Committee, 3.

**RODGER L. FOX**

Football, 1, 2, 3; Track, 2, 3.

**LYNN FRANKLIN**

Football, 1, 2, 3; Track, 1, 2; French Club, 2; Student Council Assembly, 2.

**SHIRLEY FRANCIS**

Usher, 1; B. G. A., 3.

**CAROL FREDE**

Dolphin Club, 1, Secretary-Treasurer, 2, President, 3; Advanced Girls', 2, 3; Latin Club, 1; Red Peppers, 2, Treasurer, 3; Glee B, 1; Vespers, 2, 3; Operetta, 2, 3; Rhythmooods, 2; Homecoming Bonfire, 3; Observer, 3.

**SHARON FREISCHLAG**

Latin Club, 2; Rhythmooods, 2; Observer, 3; Student Council, 1, 3; Homecoming Assembly, 1, 2, 3; Bonfire Co-chairman, 3; Carnival Publicity Chairman, 1; Red Peppers, 1, Official, 2, 3; Art-Club, 3.

**WAYNE FROMKNECHT**

Vocational Building Trades, 2, 3.

**ESTELLA M. FULLER (Not Graduating)**

Biology Club, 2; Library Club, 2, 3.

**ROBERT GALKA**

Basketball, 1; Baseball, 1, 2, 3.

**CARRIE GALLAGHER (Heckler)**

Art Club, 1; Advanced Girls', 3; Usher, 1, 2, 3; Glee B, 1; Girls' Chorus, 2.

**JAMES LAWRENCE GANDY**

D. E. Club, 3.

**BARBARA ANNE GARREN**

Dolphin Club, 1, 2, 3; Latin Club, 2; Library Club, 1; Glee A, 1; Homecoming Parade, 1; Style Show, 1; Latin Dance Committee; Latin Club Aedile, 2.

**DONALD GARVER**

Tennis, 1, 2, 3; Big Twelve Single Champion, 2; District Single Champion, 1; Rifle Club, 1; Spanish Club, 1.

**ROBERT GEBHART**

A Choir, 2, 3; Modernaires, 2, 3; "Magnificent Obsession," 3; "H. M. S. Pinareo," Lead, 2; Vespers, 1, 2, 3; Candidate for Foreign Student, 2; National Honor Society, 2, 3; Rhythmooods, 3; National Merit Scholarship Finalist, 3; All-State Chorus, 2.

**TERRY GIBBONS**

Track, 1; Latin Club, 1; B Choir, 1; Class Sergeant-at-Arms, 3.

**SUE CAROL GILLESPIE**

French Club, 2, 3; B Choir, 1; F. H. A., Historian, 3; Observer, 3; Rhythmooods, 2; Vespers, 1.

**RICHARD GILL**

Decanois, 3; B Choir, 1; Vespers, 1; Sophomore Assembly; Latin Club, Carnival and Banquet Committees, 1; Engineering Club, 1, 2; Junior Kiwanian, 3; Vocational Interest Day Chairman, 3; Homecoming Parade Committee, 3.





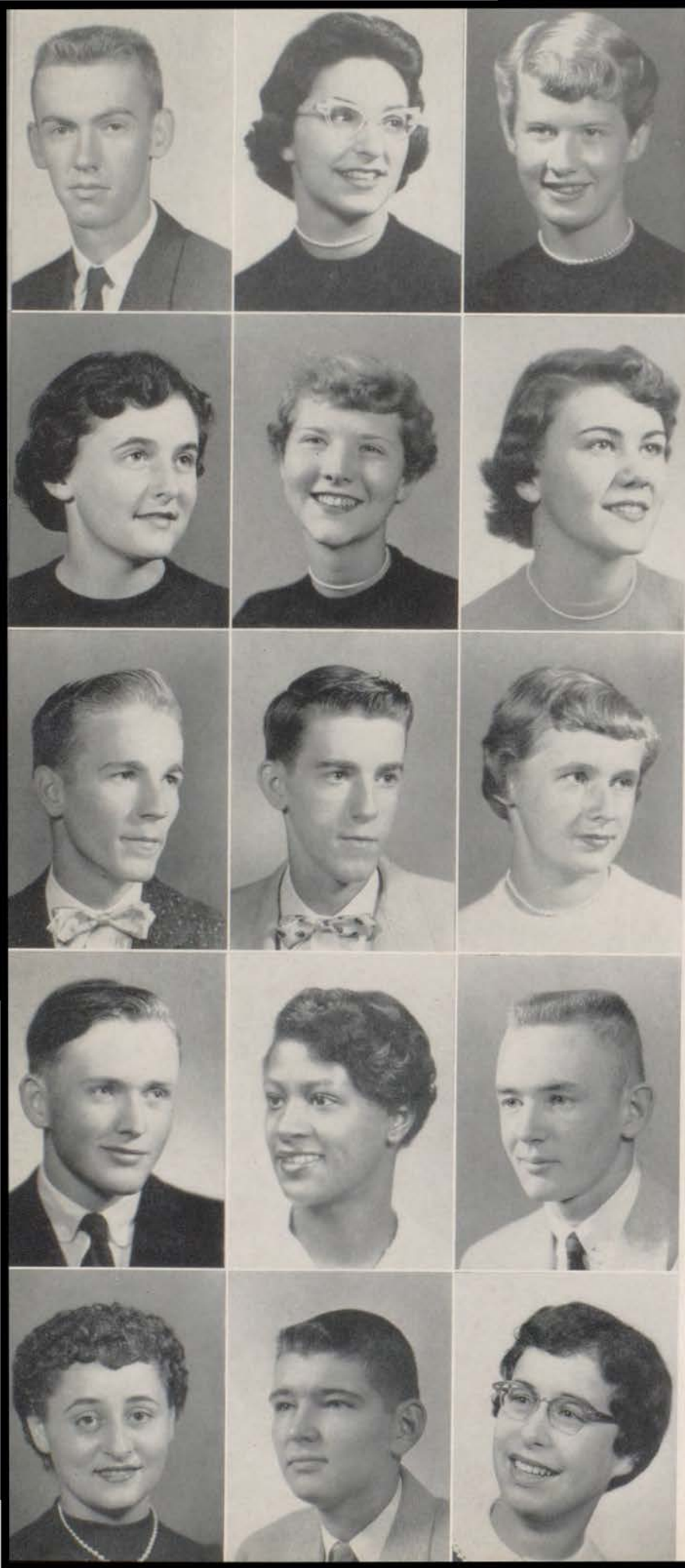

**DAVID GIRARD**

**JOAN GLUCK**

Spanish Club, 1; French Club, 2, 3; National Honor Society, 2, 3; Observer, 2; Co-Editor, 3; Red and White Day, 2; Sophomore Talent Assembly; Junior Talent Assembly; Homecoming Assembly, 2; Prom Committee, 2; Red Peppers, 1.

**LINDA GOLLIER**

A Choir, 2, 3; Mixed Chorus, 1; "H. M. S. Pinafore," 2; Observer, 2, 3; Latin Club, 1; French Club, 2, 3; Homecoming Assembly, 2; Red and White Day, 2; Prom Committee, 2; Vespers, 1, 2, 3.

**PEGGY JO GOOD**

Glee B, 1; Advanced Girls', 2, 3; Future Nurses, 2, 3; President, 3; Latin Club, 2, 3; "H. M. S. Pinafore," 2; Big Twelve, 2, 3; Vespers, 2, 3; Homecoming Assembly, 2; Youth Fellowship Club, 1, 2, 3.

**GRETCHEN GOODALL**

Songsters, 3; Advanced Girls', 2, 3; B Choir, 1; Latin Club, 1; Operettas, 2, 3; Vespers, 1, 2, 3; Big Twelve, 2; Student Council Alternate, 3; Junior Council; Prom Committees, 2.

**NATALIE ANN GORDON**

National Honor Society, 2, 3; Thalia, 2; Vice President, 3; Bios Research Club, 3; President, 2; Songsters, 3; Prom Committee Chairman, 2; Class Play, 3; Homecoming Committee Chairman, 3; "Room For One More," 2; Advanced Girls', 3; "Father Knows Best," 3.

**JACK LEE GORDON**

**WAYNE D. GORDON**

**DORIS LUANNE GOULD**

B Band, 1; A Band, 1, 2, 3; Spanish Club, 1; Red Peppers, 1; Tri-Y, 1; Thalia, 3; F. H. A., 3; Homecoming Committee, 3.

**ROBERT E. GRAY (Not Graduating)**

**ELSIE LAROY GRAYNED**

Glee A, 1; Girls' Chorus, 2; Homecoming, 3.

**DAVID G. GREGORY**

Spanish Club, 1; Hi-Y, 1; Homecoming Committee, 1, 2; Biology Club, 1; Rifle Club, 1.

**NANCY LOUISE GRIDER**

Girls' Glee B, 1; Girls' Chorus, 2; Girls' Glee A, 2; B. G. A., 2; Homecoming Queen Committee, 3; Observer, 3.

**RONALD GRIFFIN**

**SANDRA JEAN GRINDOL**

Tri-Y, 1; Homecoming Assembly, 2; Latin Club, 2; Junior Council Alternate.

**SHARON JOANN GRINDOL**

Tri-Y, 1; Latin Club, 2; Homecoming Assembly, 2; Latin Dance Committee, 2; Latin Banquet, 2; Latin Club Aedile, 2.

**BEVERLY GUEST**

Tri-Y, 1, 2; Orchestra, 1, 2; Homecoming Parade, 1, 2.

**SANDRA GUY**

Spanish Club, 1; Red Peppers, 1; Future Nurses, 1; Thalia, 2; Vespers, 2; Homecoming Assembly, 1, 3; Paint and Powder Club, 2; F. H. A., 3; Prom Committee, 2; B Choir, 2.

**DONNA MAE GUYMON**

Vespers, 1; Youth Symphony, 1; F. H. A., 3; Latin Club, 2.

**JAN HACHAT**

Usher, 3.

**JUDY LYNN HAGEBUSH**

Observer, 1, 2, 3; Modernaires, 2, 3; Voice of Democracy Winner, 1, 2, 3; Exchange Student to Sweden, 2; French Club, President, 2, 3; Thalia, 2, 3; Red Peppers, 1, Officer, 2; Class Vice President, 2; National Honor Society, 2; Vice President, 3; Speech Club, Treasurer, 2.

**SHARON HAGEN**

Homecoming Dance Committee.

**CHRIS HAIKALIS**

**JUDITH HANES**

Red Peppers, 1; Glee A, 1; Girls' Chorus, 2; Thalia, 2, 3; "Room For One More," 2; Rhythms, 2, 3; Vespers, 2; Homecoming Assembly, 3; Spanish Club, 3; Prom Committee, 2.

**LINDA HARDER**

B Choir, 1; Advanced Girls', 2, 3; Songsters, 3; Vespers, 1, 2, 3; Latin Club, 1; Red Peppers, 1; Big Twelve, 3; Homecoming Assembly, 3; Decanois, 1, 2, 3; Sophomore Talent Assembly.

**MARGARET HARGREAVE**

G. A. A., 3; A Choir, 3; Vespers, 3.

**MARTHA HARMON**

**JANET HARRIS**

Latin Club, 1; Red Peppers, 1; Glee A, 1; Girls' Chorus, 2; Junior Council; Vespers, 2; Prom Committee, 2; Homecoming Assembly, 3.

**DUANE DEAN HARRISON**

**LOUISE HARTBANK**

D. E. Club, 3; Girls' Chorus, 2; Youth Fellowship Club, 1, 2, 3.







**JUDY HARTMAN**

Sophomore Council; National Honor Society, 2, 3; Homecoming Queen Candidate, 1, 2, 3; Class Play, 3; Decanois, 2, 3; French Club, 2; Secretary, 3; Latin Club, Secretary, 1; Red Peppers, 1; Vespers, 1; Fun Club Council, 1, 2, 3.

**GENE E. HARVEY**

**JANET HAVENER**

Thalia, 1, 3; Latin Club, 2; Treasurer, 3; Rec Room Helper, 2, 3; Prom Refreshment Committee, 2.



**RONALD W. HAWBAKER**

Observer, 2.

**JANICE HAWKINS**

Glee B, 1; Advanced Girls', 2, 3; Songsters, 3; Latin Club, 2; Big Twelve, 2, 3; Vespers, 2, 3.

**JANET HAWKINS**

Bonfire Committee; Prom Decorating Committee, 2; Student Council, 1, 2; Homecoming Assembly, 2, 3; Rhythmooods, 2.



**K. WILSON HAYES**

**JAMES O. HEATH**

Observer; Rifle Club; Camera Club.

**RICHARD LYNN HEDGER**



**BARBARA JEAN HENDERSON**

Tri-Y, 1; Baton Twirling Class, 1; Majorette, 2; Library Club, 1; Homecoming Committee, 3; Usher, Senior Play.

**GERALD LEE HENDRIAN**

German Club, 2, 3; Track, 3.

**DONNA RADINE HESTER**

A Choir, 2, 3; Glee A, 1; Youth Fellowship Club, 1, 2; Vespers, 2, 3; Big Twelve, 2, 3; Operetta, 2, 3; Latin Club, 1.



**MARY L. HICKMAN**

B. G. A., 2; Office Occupations Club, 3; Homecoming, 3.

**DELORES JEAN HICKS**

Red Peppers, 3; G. B. A., 3.

**CONSTANCE ANN HILL**

Glee B, 1; Girls' Chorus, 2, 3.

**JULANE HILL**

F. H. A., 1; Orchestra, 1, 2; Student Council Alternate, 1; Latin Club, 2; Thalia, 3; Homecoming Assembly, 2, 3; Properties Committee, Senior Class Play; Properties Committee, Thalia Play, 3; Vespers, 1, 2.

**ROBERTA KATHARINE HILL**

Mixed Chorus, Vice President, 1; A Choir, 2, 3; National Honor Society, 2, 3; Class Ring Committee, 2; German Club, 2; Vice President, 3; Vespers, 2, 3; Operetta, 2.

**RONALD HINKLE**

Rifle Club, 2, 3.

**ROSALIE HINTON**

Spanish Club, 1; Office Occupations Club, 3.

**GEORGE LEROY HISER**

Student Council, 1, 2, Sergeant-at-Arms, 3; B Choir, Vice President, 3; Baseball, 1; Color Guard, 3; Spanish Club, 2; Mixed Chorus, 1, 2; Sophomore Council, 1; Big Twelve, 3; Co-chairman, Spring Carnival, 2, 3.

**JAMES HOBBS**

Transferred from Pratt, Kansas; A Choir, 3; Sophomore Class President.

**RONALD FAY HOLLER**

Speech Club, 2.

**SARAH ANN HOLMAN**

**LARRY HOLMES**

**SHIRLEY HOLMES**

**JOHN ADAM HOLMSTRAND**

Latin Club, 1; Engineering Club, 2; Thalia, 3; Prom Committee, 2; Carnival Committee, 2; Homecoming Committee, 3; "Father Knows Best," 3.

**SHAREVE HOOD**

Vespers, 1, 2, 3; Orchestra, 1, 2, 3; Ensemble, 1, 2; All State Orchestra, 2; Big Twelve, 1, 2, 3; Spanish Club, 1, 2; Operetta, 3; National Honor Society, 2, 3.

**ELIZABETH HOOGESTRAAT**

German Club, 1, 2; Girls' Glee B, 1; Mixed Chorus, 1; B Choir, 2; A Choir, 3; Vespers, 2, 3; Thanksgiving Assembly, 2, 3.

**NANCY YVONNE HOPPER**

Latin Club, 1; Library Club, 1; Glee A, President, 1; Girls' Chorus, President, 2; Student Council, 2, 3; Vespers, 2; Prom Committee, 2; Homecoming, 2.

**MARY C. HORGAN (Not Graduating)**

Youth Fellowship Club, 1, 2, 3.







**JON FREDERICK HOSLER**  
Thalia, 3; Rifle Club, 1.

**JANICE HUCKABA**  
Rhythmoods, 2, 3; Tri-Y, Officer, 1, 2, 3; Red Peppers, 1, 2, Secretary, 3; F. H. A., 2, 3; Homecoming Assembly, 3; Homecoming Assembly Committee, 2; Girls' Chorus, 2; Mixed Chorus, 1; Class Day Committee, 3.

**DWIGHT S. HUDSON**



**RICHARD HULME**  
Rifle Club, 3.

**NELDA JEAN HUNTER**  
Tri-Y, 1, 2; B. G. A., 2; Red Peppers, 1; Glee B, 1; Observer, 2.

**IDA HURST**



**ANITA IRES**  
Thalia, 1; French Club, 2, 3; National Honor Society, 2, 3.

**JANICE JO JANES**  
B Choir, 1; Advanced Girls', 2, 3; Spanish Club, 1, 2; Operetta, 2, 3; Vespers, 1, 2, 3; Junior Assembly; Homecoming Assembly, 2, 3; Thanksgiving Assembly, 1; Big Twelve, 3 Songsters, 3.

**RONALD JENKINS**



**JACK EDWIN JOHNSON**  
Transferred from Woodruff, Peoria, Illinois.

**JACK EUGENE JOHNSON**  
Football, 1, 2, 3; Track, 1, 2, 3; Rifle Club, 1; Mixed Chorus, 2; Vespers, 2.

**JAMES KALAPIS**  
Rifle Club, 1; Diversified Occupations, 2, 3.



**KAY KANE**

**RUTH ELAINE KASPER**  
Glee A, 1; Girls' Chorus, 2, 3.

**KAREN KAUFMANN**  
Student Council, 1, 2, Secretary, 3; National Honor Society, 2, 3; Homecoming Dance, Co-chairman, 3; "Father Knows Best," 3; "Magnificent Obsession," 3; Carnival Dance, Co-chairman, 1, 2; Assembly Committee, 1; Rec Room Committee, 2; Red Peppers, 1; Vespers, 1.

**WALTER W. KAUZLARICH**

Vocational Drafting, 2, 3; Assembly Committee, 2.

**ROBERT L. KECK**

Student Council, 1; Rifle Club, 2; Camera Club, 1; German Club, 1; Vocational Auto Mechanics, 3.

**KARL KELLER**

Engineering Club, 2; B Band, 1; A Band, 2, 3; National Honor Society, 2, 3; Dance Band, 2.



**STEVE GRAY KELLER**

Track, 2, 3.

**RICHARD DEAN KEMMERER**

Library Club, 1; Observer, 3; Spanish Club, 1; Vice President, 2; Thalia, 3; "Father Knows Best," 3; Short Story Honor Roll, 3; "Magnificent Obsession," 3; Junior Kiwanian, 3.

**GEORGE KENNEDY**



**BARBARA MARY KERN**

Advanced Girls, 2, 3; Glee B, 1; F. H. A., Treasurer, 2, 3; Spanish Club, 1; Red Peppers, 1; Rhythmooods, 2, 3; Homecoming Assembly, 3; Vespers, 2, 3; Big Twelve, 3; Operetta, 2, 3.

**MARGO KATHLEEN KESSLER**

Laboratory Assistant, 1; Office Helper, 1; Homecoming Float, 3; Library Club, 2; President, 3; Vocational Interest Day Chairman, 3; B. G. A., 3; Observer, 3.

**GERHARD KEYL**



**JESS ALAN KIMBLE**

Orchestra, 1, 2; Spanish Club, 3; Vespers, 1, 2; Thanksgiving Assembly, 1, 2; Orchestra Concert, 1, 2; Ensemble, 1.

**BOB KIMMONS**

Class Vice President, 1; Latin Club, 1; Class President, 2; Rhythmooods, 2, 3; Class President, 3; A Band, 1, 2, 3; Dance Band, 2, 3; Homecoming Chairman, 3; Prom Committee, 2.

**LARRY KING**

Chemistry Club, 1; Industrial Arts Club, 1; Basketball, 1, 2; Baseball, 1; Physics Club, 2; Cross Country, 1; Track, 1.



**RAY KING**

D. E. Club, 3.

**MARJORIE JOAN KIRKPATRICK**

Cheerleader, 2, 3; Red Peppers, 1, 2, 3; Latin Club, 2; Girls' Chorus, 2; Girls' Glee A, 1; Homecoming Assembly, 2, 3; Football Assembly, 2, 3; Red and White Day, 2, 3; Rhythmooods, 2; Vespers, 2.

**DONALD KNACKMUHS**





**JOYCE ELAINE KNIGHT**

F. T. A., 1, 2, 3; Library Club, 1, 2, 3; Latin Club, 1; Glee A, 1; Girls' Chorus, 2; Thalia, 1; Prom Committee, 2; Red Peppers, 1; Homecoming Dance, 2; Homecoming Float, 3.

**BEVERLY M. KNOTT**

B. G. A., 2; Office Occupations Club 3; Homecoming Float, 3; A Choir, 2; Mixed Chorus, 1.

**ERIC KOCH**

Latin Club, 1, 2; A Choir, 2, 3; B Choir, 1; Dance Band, 3; "H. M. S. Pinafore," 2; "Red Mill," 3; Rhythmooods, 3.

**JOAN KOSLOFSKI**

Office Occupations Club, 3; Prom Committee, 2; Speech Class Play, 3.

**BRUCE E. KRUEGER**

Latin Club, 1; Junior Council; German Club, 3; Homecoming Assembly, 3; Thanksgiving Assembly, 3; Track, 2; Rhythmooods, 3; Homecoming T. V. Show, 3; Office Assistant, 2.

**SANDRA SUE KUNZ**

F. H. A., 2, 3.

**JACK D. LANDERS (Not Graduating)****JACK LAYETTE**

C Squad Football, 1; B Squad Basketball, 2; Vocational Building Trades, 2, 3.

**DARLA JEAN LEBO**

Decanois, 1, 2, Co-Editor, 3; Homecoming Parade, 2; Tri-Y, 1, 2, 3.

**JOAN LENNEN**

Latin Club, 1; Mixed Chorus, 1; Junior Council, 2; Thalia, 2; Treasurer, 3; "Room For One More," 2; Girls' Chorus, 2; Treasurer, 3; "Father Knows Best," 3; Senior Class Play Committee; "Magnificent Obsession," 3; Prom Decorating Committee.

**NORMAN E. LENTS**

Basketball Manager, 1; Prom Committee, 2; Homecoming Committee, 3.

**JOHN LEONARDELLI (Not Graduating)**

Transferred from St. Teresa, 2; Library Club, 3; Mixed Chorus, 2.

**RUTH ANN LESCHEWSKI**

Latin Club, 2, 3; Future Nurses, Sergeant-at-Arms, 3; Mixed Chorus, 1; A Choir, 2, 3; National Honor Society, 2, 3; Vespers, 2, 3; Big Twelve, 3; Operetta, 2, 3.

**JO ANN LETNER**

Latin Club, 2, 3; Future Nurses, 3; Library Club, 1.

**DONALD E. LEWIS (Not Graduating)**

**NORMAN DAVID LIENEMANN**

Homecoming, 2, 3; Rhythmooods, 2, 3; Latin Banquet, 2; Vespers, 2, 3; Talent Show, 2, 3; Red and White Day, 2, 3; Football Assembly, 2, 3; Basketball Assembly, 2, 3.

**CHARLOTTE LIENHART**

Girls' Glee B, 1; Girls' Chorus, 2; Red Peppers, 2; Thalia, 3; Vespers, 2; French Club, 2, 3; Homecoming Committee, 3.

**SUE LOGUE**

Girls' Chorus, 2; Glee A, 1; Homecoming Decorating Committee, 2, 3; Prom Committee, 2; D. E. Club, 3.

**SHARON LORENZ**

Mixed Chorus, 1; Advanced Girls', 2, 3; Usher, 3; Future Nurses, 3; Spanish Club, 1; German Club, 2; Vespers, 2; Operetta, 2, 3; Big Twelve, 3; National Honor Society, 2, 3.

**MAUREEN ANN LOWE**

Future Nurses, 1; Latin Club, 1; Paint and Powder Club, 3; United Nations Club, 3; Youth Fellowship Club, 3; F. H. A., 3.

**PHYLLIS MARIE LUCAS**

B. G. A., 2.

**RALPH McCARTY**

Vocational Building Trades, 2, 3.

**JAMES McCLEERY**

Vocational Machine Shop, 2, 3.

**RONALD BRIAN McDUFFIE**

Vocational Building Trades, 2, 3.

**DELORES JEAN McGLADE**

Youth Fellowship Club, 1, 2, 3; Art Club, 1, 2, 3; Bios Research Club, 1.

**VIRGINIA McKIBBEN**

Glee A, 1; F. H. A., 3; Art Club, 3.

**DONNA McLEAN**

Baton Twirling Class, 1; Sophomore Assembly; Majorette, 2; Red Peppers, 1, 2.

**JAMES McQUEEN**

Student Council, 1, 3; Chairman, Carnival Booths, 2; Chairman, Homecoming Parade, 2, 3.

**JANICE McWILLIAMS**

**SHIRLEY MacMURRAY**

Biology Club, Secretary, 1; G. A. A., 1; Homecoming Game Committee, 3.







**PATRICIA ANN MADES**

German Club, 1, 2; F. T. A., 2, Historian, 3.

**PHYLLIS ANN MARCH**

Glee A, 1; Spanish Club, 1.

**JOHN MARTIN**

A. V. A., 1, 2, 3; Mixed Chorus, 3; German Club, 2; Homecoming, 2; Biology Club, 1; Rifle Club, 1; Prom Decorating Committee, 2.



**BARBARA ELLEN MASSEY**

Glee A, 1; F. H. A., 3; F. T. A., 3.

**WILLIAM EDWARD MASTERS**

Vocational Drafting, 2, 3; Art Club, 3.

**CAROL MAVON**

Thalia, 1, 2, 3; Variety Show, 1; Vespers, 2; Red and White Day, 2; Red Peppers, 1; Thalia Plays, 2, 3; Talent Shows, 1, 2; "Magnificent Obsession," 3; Latin Club, 1; Aedile, 1; French Club, 2; Treasurer, 3.



**JUDITH MAYS**

Red Peppers, 1, 2; G. A. A., 1.

**GERTRUDE MEREDITH**

**T. RODNEY MICHAEL**

Christmas Play, 3; French Club; Mixed Chorus.



**JUDITH MICHAELS**

Transferred from Lakeview, 3; F. H. A., 3; Art Club, 3.

**HEZZIE H. MICHEL**

Biology Club, 1, 3; Talent Shows, 1, 2; Rhythms, 1, 2; Thanksgiving Assembly, 1, 2; Vespers, 1, 3; Homecoming, 1, 2, 3; Basketball Assembly, 1, 2; Red and White Day, 1, 2; Carnival, 1, 2; Foreign Student Assembly, 3.

**DEANNE MILLER**

French Club Officer, 2, 3; Observer, 2, 3; Spanish Club, 1; Red and White Day, 2; Sophomore Assembly; National Honor Society, 2, Secretary 3; Junior Assembly; Homecoming Assembly; Directory Editor, 3; Prom Committee, 2.



**DONNA D. MILLER**

Glee B, 1; Spanish Club, Latin Club, 2, 3; Future Nurses, 3; Homecoming Committee, 3; Prom Committee, 2; Vespers, 2; Girls' Chorus, 2; Library Club, 1.

**G. EUGENE MILLER**

Vespers, 1; Mixed Chorus, 1; Homecoming Assembly, 1, 2, 3; Diversified Occupations, 2, 3.

**ROSEMARIE LOUISE MILLER**

Spanish Club, 1; B Choir, 1; A Choir, 2, 3; Operetta, 2, 3; Modernaires, 2, 3; Vespers, 1, 2, 3; German Club, 3; Homecoming Assembly, 2, 3; Big Twelve, 3.

**MAXETTAT MILLINGTON**

Glee B, 1; Prom Committee, 2; Homecoming, 3; Junior Council; D. E. Club, Treasurer, 3.

**WALLACE W. MINNIS**

Basketball, 1, 2, 3; Class Sergeant-at-Arms, 3.

**ROBERT GEORGE MINTON**

Student Council, 1, 2; Sophomore Council; Junior Council; Library Club, 1; Sergeant-at-Arms, 2, 3.



**DORIS ANN MOORE**

Youth Fellowship Club, 1, 2, 3.

**LARRY DANIEL MOORE**

**RICHARD MORGAN**

B Choir, 1; A Choir, 2, 3; Vespers, 1, 2, 3; Big Twelve, 2, 3.



**RONNIE MORRIS**

Latin Club, 1; German Club, 2; Decanois, 2; Class Treasurer, 2; Junior Council; Junior Talent Show; Track, 1, 2; B Choir, 1; A Choir, 2, 3; Student Council, President, 3.

**BRUCE DAVID MOSER**

German Club, 2, 3.

**GERALD MROTZEK**



**WILLIAM MUELLER**

**BARBARA LEE MUNDS**

Youth Fellowship Club, 1, 2, 3.

**BETTY LOU MUNDS**

Youth Fellowship Club, 1, 2, 3.



**JAMES L. MYERS**

Mixed Chorus, 1; A Choir, 2; Vespers, 2; Big Twelve, 2.

**PAT MYERS**

Modernaires, 2, 3; Advanced Girls', 2, 3; Observer, 1, 2, 3; National Honor Society, 3; Short Story Contest Winner; Speech Club, Vice President, 1, 2; Latin Club, Consul, 1; French Club, Vice President, 2; Student Council, 2; Sophomore and Junior Assemblies.

**ROSALYNN NALEFSKI**

Aristos, President, 1, 2; B. G. A., 2; Office Occupations Club, Reporter, 3; Mixed Chorus, 1; Junior Council Alternate.







**JANICE NANNA**  
Art Club, 3.

**GEORGE NAZZAL**

**SHARON NEATHERY**



**STANLEY S. NEATHERY**

Dance Band, 2, 3; Rhythmooods, 2, 3; A Band, 1, 2, 3; Student Council, 2; Sophomore Council; Homecoming Committee, 2; Homecoming Assembly, 3; Junior Assembly; Dixieland Band, 2, 3.

**PETER LEON NELL**

Spanish Club, 1, 2; Short Story Contest, 1, 3; German Club, 2, President, 3; Decanois, 2, 3; Library Club, 1, Vice President, 2; A. V. A., 1, 2; Thalia, 2, 3; "Father Knows Best," 3; Bill of Rights Contest, 2; Junior Kiwanian, 3.

**WILLIE F. NEWBON**

Football, 3; Basketball, 1; Baseball, 3.



**JUDY NICHOLLS**

B. G. A., 2.

**LINDA NICKEL**

A Choir, 2, 3; Vespers, 2, 3; Modernaires, 3; Thalia, 1, 2, 3; Easter Sunrise Service, 2, 3; Latin Club, 1; "Room For One More," 2; "H. M. S. Pinatore," 2; Big Twelve, 2, 3; National Honor Society, 2, 3.

**PHYLLIS NICKEL**

Glee A, 1; Advanced Girls', 2, 3; Songsters, 2, 3; French Club, 2, 3; Future Teachers, 1; Junior Assembly, 2; Homecoming Assembly, 2, 3; Vespers, 3.



**TIM NIHISER**

Thalia, 3; Class Play, 3; Homecoming, 3; Play Committee, 3; Thalia Play, 3; Rhythmooods, 3; Spring Carnival.

**PAUL W. NISBET**

Spanish Club, 1, 2; Track, 1; National Honor Society, 2, 3.

**NOLA JEANNE NIXON**

Homecoming Parade, 3; A Band, Baton, 3; B Band, Baton, 1, 2.



**JAMES H. NORVELL**

**TONY NOVELLINO**

**GENE LOUDEAN OATES**

Tri-Y, 1, 2, 3; Glee B, 1; A Choir, 2, 3; Red Peppers, 1; Rec Room, 3; Vespers, 2, 3; Opera, 2, 3; Big Twelve, 2, 3; Easter Sunrise Service, 2, 3; Thanksgiving Assembly, 3.

**AUDREY CAROLYN OBERLINE**

A Band, 2, 3; B Band, 1; B. G. A., 2.

**ROBERT O'BRIEN**

**EUGENE OLDHAM**

B Band, 1; A Band, 2, 3.



**JERRY OSBORN**

**LILA JEAN OWENS**

Glee B, 1; Girls' Chorus, 2; A Choir, 3; Youth Fellowship Club, 2; Spanish Club, 3; Vespers, 3; Thanksgiving Assembly, 3; Opera, 3; Easter Sunrise Service, 3; Big Twelve, 3.

**SHIRLEY PAINTER (Dudley)**

Spanish Club, 1; Glee B, 1; Youth Fellowship Club, 1, 2; Office Occupations Club, 3.



**DELLA PARKER (Kennedy)**

Latin Club, 1; Homecoming Assembly, 3.

**KENNETH DUANE PARKER**

**SUZANNE PARKER**

Tri-Y, 1, 2, President, 3; A Choir, 2, 3; Big Twelve, 2, 3; Vespers, 2, 3; Junior Council; Opera, 2, 3; Thanksgiving Assembly, 3; Mixed Chorus, 1; Easter Sunrise Service, 2, 3.



**HELEN PATRICK**

Spanish Club, 1; Glee A, 1; Future Teachers, 1, 2.

**ALLEN PAYNE**

B Band, 1.

**PATRICIA ADAIR PECK**

Bonfire Committee, 3.



**TERRY LYNN PEEL**

Sophomore Council; Junior Council.

**PAULA PENNYPACKER**

Observer; Student Council, 1, 2, 3; Sophomore Council; Red Peppers, 1; Spanish Club, 1, 2; Future Teachers, 3; Speech Club, 2; Eastern State Convention, Student Council, 2; Homecoming Assembly, 1, 2, 3; Prom Refreshment Committee, 2.

**JUDITH PETERS**

Red Peppers, 1; Future Nurses, 3; Homecoming Queen Committee, 3; F. H. A., 3.







**DAVID A. PETERSON**

Orchestra, 1; B Band, 1; A Band, 2, 3; French Club, 2; Junior Assembly, 2; Homecoming Assembly, 3; Dance Band, 3; Dixieland Band, 3; Rhythms, 3; Thanksgiving Assembly, 3.

**NANCY PETERSON**

**DAVID PEYER**

Latin Club, 1; German Club, 2; B Choir, 1; A Choir, 2, 3; Sophomore Assembly; Junior Assembly; Vespers, 1, 2, 3.



**DAVID HAMILTON PHILLIPS**

Latin Club, 1, 2; Homecoming, 3.

**DONNA JEAN PHILLIPS**

Usher, 3; Library Club, 3; Future Teachers, 1, 2, President, 3; Spanish Club, 3.

**SHIRLEY ANN PIERCE**

Girls' Glee, 1; Girls' Chorus, 2; Spanish Club, 1, 2; Thalia.



**LOIS E. POLING**

Tri-Y, 1, 2, 3; Mixed Chorus, 1.

**TRUDY CHARLENE POOR**

Red Peppers, 1, 2; B Band, 1; Junior Council; Youth Council, 2, 3.

**BEVERLY JEAN PORTER**

Red Peppers, 2; B. G. A., 2; Glee B, 1.



**FRANKLIN LLOYD POST**

Orchestra, 1, 2, 3; Spanish Club, 2; Ensemble, 1, 2, 3; Vespers, 1, 2, 3; Thanksgiving Assembly, 1, 2, 3; "Red Mill," 3; Orchestra Concert, 1, 2, 3.

**BETTY MAY PRICE**

Sophomore Council; Latin Club, 1; Glee A, 1; Girls' Chorus, 2; Junior Council Alternate; Glee A, Secretary, 1.

**LOIS VIRGINIA PRIMM**

Tri-Y, 1, 2; Library Club, 1, 2, 3; B. G. A., 2; Office Occupations Club, 3; Future Teachers, 1.



**CAROL PROCTOR**

Glee A, 1; B. G. A., 2; Office Occupations Club, 3.

**THOMAS W. PRYDE**

Baseball, 1; Red and White Assembly, 2.

**PATTY ANN RAHN**

B Choir, 1; Office Occupations Club, Vice President, 3.

**AUDRA JOAN REATHERFORD**  
F. H. A., 3.

**RONALD EUGENE REDMAN**  
Laboratory Assistant, 1; Physics Club, 2.

**ALBERT RETTKE**  
Diversified Occupations, 3.



**MICHAEL REVELLE**

**MARY H. RICHARDSON**  
Youth Fellowship Club, 1, 2, 3.

**MARY LOIS RICHARDSON**



**PHILIP M. RICHARDSON**  
Transferred from Riverside-Brookfield High School,  
Riverside, Illinois; Class Play, 3.

**GLENN A. RICKARD**  
B Band, 1; A Band, 2; Spanish Club, 1; De-  
cansois, 3.

**JOHN RIDDLE**  
Latin Club, 1; Biology Club, 2; German Club, 2,  
3; B Choir, 2, 3; Mixed Chorus, 1; Vespers, 1, 2, 3.



**KEITH RIGGINS**

**NANCY RITCHIE**  
Latin Club, 2; Student Council, 1; Office Occu-  
pations Club, 3; Junior Ring Committee; Voca-  
tional Interest Day Chairman, 3; Homecoming  
Assembly, 2, 3.

**RONALD RITCHIE**



**JOY DARLENE ROBB**  
F. H. A., 1, 2; D. E. Club, 3.

**JAMES ROBERTS**  
Spanish Club, 3; B Band, 1.

**BARBARA ROBINSON**  
Prom Committee, 2; Carnival Committee, 1, 2;  
Bonfire Committee, 1, 2, 3.







**WILLIAM ROBINSON**

**PAT R. ROCHE**

Glee B, 1; G. A. A., 2; Red Peppers, 1, 2.

**ARLETTA ROE (Schrishuhn)**

F. H. A., 1, 2; Girls' Chorus, 1.



**MARILYN ROEHM**

Advanced Girls', 2, 3; Modernaires, 3; Thalia, 2, 3; "Magnificent Obsession," 3; Big Twelve, 2, 3; Vespers, 1, 2, 3; Observer, 2, 3; French Club, 2, 3; Homecoming Assembly, 2; Prom Decorating Committee, 2.

**RICHARD ROGERS**

B Band, 1; Sophomore Baseball; Sophomore Talent Show; French Club, 2.

**MARGARET ANN ROLLER**

Glee B, 1; Youth Fellowship Club, 1; B. G. A., 2, 3; A Choir, 3; Observer, 3; Vespers, 3; Thanksgiving Assembly, 3; Easter Services, 1, 3.



**MARY ANN RONEY**

B. G. A., 3; A Band, 3.

**CAROL ANN ROSTEK**

Glee A, 1; Sophomore Council; Tri-Y, 1, 2; French Club, 1, 2; Big Twelve, 2, 3; Vespers, 2, 3; Thalia, 3; Assembly Committee, 3; Class Secretary, 3; Operetta, 2, 3.

**SHAROLYN ANN RUDISILL**

Spanish Club, 1; Library Club, 1; Thalia, 1; Observer, 3; Rec Room, 3.



**JUDITH RUNNELS**

F. H. A., 1, 2, 3; Advanced Girls', 2, 3; Operetta, 2, 3; Vespers, 2, 3; Secretary, F. H. A., 2.

**GAYE RUNYON**

Usher, 1; Glee B, 1; Prom Decorating Committee, 2; Library Club, 2; D. E. Club, 3.

**CAROLE SUE RYHERD**

Glee B, 1; Office Occupations Club, 3.



**CAROL ANN SABLITNY**

F. H. A., 1, 2, 3; Tri-Y, 1; French Club, 2; Glee A, 1.

**CHARLOTTE SALEFSKI**

Tri-Y, 1; Glee B, 1; Office Occupations Club, 3; Homecoming Decorating Committee, 3.

**STEPHEN HERBERT SANNER**

A Band, 2, 3; B Band, 1.

**ROBERT LEE SARGENT**

B Band, 1; A Band, 2, 3.

**RUTH SAUTER**

B Choir, 1; Advanced Girls', 2, 3; French Club, 2, 3; Operetta, 2, 3; Vespers, 1, 2, 3; Songsters, 2, 3; Homecoming Assembly, 1, 2, 3; Thanksgiving Assembly, 1; Big Twelve, 2, 3; Rhythmooods, 2.

**HEIDE SCHAFHEITLE**

Student Council, 3; A Choir, 3; Vespers, 3; United Nations Club, 3.

**SANDRA MARIE SCHARNETT**

Aristos, Secretary, 1, 2; B. G. A., 2; D. E. Club, 3; Junior Council; Mixed Chorus, 1.

**DAVID SCHMIDT**

A Band, 2, 3.

**JEANNE SCHMIDT**

Library Club, 1, 2; Office Occupations Club, 3.

**TERRY LEE SCHNEPP**

**SALLY SCHROEDER**

Glee A, 1; Girls' Chorus, 2; B. G. A., 3; Homecoming, 2, 3; Observer, 2, 3.

**TED SCHROEDER**

German Club, 2, 3; Rifle Club, 1; Dance Band, 2, 3; Rhythmooods, 2, 3.

**SUSANNE SCHULTZ**

Songsters, 2, Vice President, 3; Advanced Girls, 2, Vice President, 3; French Club, 2, 3; Latin Club, 1; Red Peppers, 1; Junior Council; Vespers, 2, 3; Opera, 2, 3; Homecoming Assembly, 1, 2, 3; Student Council Alternate, 1, 2, 3.

**VERN SCHULTZ**

Youth Fellowship Club, 1, 2, 3.

**GENE W. SCHWAB**

**PHYLLIS ANNE SCHWALBE**

Glee A, 1; Girls' Chorus, 2, 3; Usher, 1, 2, 3; Future Teachers, 1; G. A. A., 1; Sergeant-at-Arms, 2; Treasurer, 3; Homecoming Parade Committee, 3; Tri-Y, 1; Style Show, 1.

**SCOTTIE SCOTT**

**JOHN SCRIBNER**

Class Sergeant-at-Arms, 1, 2.







**DICK SEBOK**

Sophomore Council; Junior Council; Modernaires, 3; A Choir, 2, President, 3; Observer, 2, 3; Prom Decorating Committee, 2; Rhythmooods, 3; Big Twelve, 2; Operetta, 2.

**DEANNA SEYBERT**

Decanois, 1, 2, Co-Editor, 3; Latin Club, 1; Sophomore Council; Future Nurses, 2; Usher, 2, 3.

**PHYLLIS SHEETZ**



**DONALD SHEFFER**

A Band, 2, 3; B Band, 1; Track, 1, 2, 3; National Honor Society, 2, 3.

**RONALD SHIRK**

Track, 1, 2, 3.

**ROBERT E. SHIVELY**

Vocational Drafting, 2, 3.



**DELORES MARIE SIMPSON**

G. A. A., 1, 2; Glee B, 1; Girls' Chorus, 2; Homecoming Assembly, 2.

**GLORIA EILEEN SKIDMORE**

Glee B, 1; Red Peppers, 1, 2; Vespers, 2; B Choir, 2; F. H. A., 2.

**LARRY SKIDMORE**



**CHARLOTTE SMART**

**BARBARA SMITH**

**CATHERINE E. SMITH**

Paint and Powder Club, 1, 2; Usher, 1, 2, 3; Latin Club, 2, 3; Orchestra, 1; A Band, 2, 3; Vespers, 1.



**CARROL SMITH**

**SHARON LEE SMITH**

Tri-Y, 1, 2; D. E. Club, 3; Herald and Review Short Story Contest, 2.

**TEMETRA VIRGINIA SMITH**

French Club, 1; Advanced Girls, 2, 3; Big Twelve, 2, 3; Vespers, 2, 3; Opera, 2, 3; Music Festival, 3; Voice of Democracy Contest, 2; Songsters, 3.

**KAYWIN J. SNYDER**



**BETTY ANN SPAWR**

Red Peppers, 1; Sophomore Council; Student Council, 1, 2, 3; A Choir, 2, Officer, 3; Modernaires, 2, 3; Rec Room Chairman, 3; Vespers, 2, 3; Class Ring Committee, 2; Homecoming Assembly, 2, 3; Class Play, 3.



**NANCY CAROL SPEAGLE**

D. E. Club, 3.

**GEORGE DAVID STAFFORD**



**JAY E. ST. PIERRE**

Latin Club, 1; Speech Club, 2; Chemistry Club, 2; Thalia, 3.



**ARLENE M. STRATMAN**

Tri-Y, 1, 2; Thalia, 3; B Choir, 1; A Choir, 2, 3; Vespers, 1, 2, 3; Operetta, 2, 3; French Club, 2, 3; Big Twelve, 2, 3.

**DALE HARRISON STUART**

D. E. Club, 3.



**PATRICIA ANN STUKINS**

Tri-Y, 2; D. E. Club, 3.



**ERVIN E. SVENDSEN, JR.**

Vocational Building Trades, 2, 3.

**JOHN SWEETNAM**

Latin Club, 1; Engineering Club, 1, 2; Chemistry Club, 2.



**JOYCE ELAINE TANNER**

Glee A, 1; Tri-Y, 1; B Choir, 2; Office Occupations Club, President, 3; Red Peppers, 1.



**NORMA JEAN TATHAM**

Girls' Glee B, 1; Youth Fellowship Club, 2; F. H. A., 1.

**JAMES TAYLOR**

**THOMAS TAYLOR**

Football, 2, 3; Track, 2, 3; A Choir, 2; B Choir, 1; Latin Club, 1.



**DONNA YVONNE TELFORD**

Girls' Chorus, 2, 3; B. G. A., Vice President, 3; French Club, 3.





**RANDY TEMPEL**

Spanish Club, 1; Engineering Club, 1, 2; Chemistry Club, 2.

**GLENDA DARLENE TERNEUS**

Bios Research Club, 1; Tri-Y, 1; Usher, 1, 2, 3; Library Club, 1, 2, 3; Latin Club, 3.

**REVA THOM**

Tri-Y, 1, 2, 3; Dolphin, 1, 2; German Club, 2, 3; A Band, 2, 3.



**RONALD LEE THOMPSON**

**FRED TILINSKI**

**JERRY TOBIAS**

Latin Club, 1; Student Council, 3; Homecoming Assembly, 3; A. V. A., 3; Rhythmooods, 3.



**LAWRENCE J. TRIMMER**

Latin Club, 1, 2; Chemistry Club, 2; Track, 2, 3; Junior Council.

**DAVID B. TROUTMAN**

Latin Club, 1; Chemistry Club, 2; Class Play, 3.

**BARBARA SUE TROYER**

Cheerleader, 2, 3; Red Peppers, 1, 2, 3; French Club, 3; Homecoming Assembly, 2, 3; Sophomore Talent Show; Rhythmooods, 2, 3; Vespers, 2; Speech Club, 1; Library Club, 1; Treasurer, 3.



**MARY E. TURNER**

Orchestra, 1; Vespers, 1; Student Council Alternate, 1; Student Council, 2; French Club, 2, 3; Band, 1, 2, 3.

**RICHARD ALAN TURNER**

Spanish Club, 1.

**JUDITH ANN TUTTLE**

Spanish Club, 1, 2.



**RUBY LORRAINE TUVELL**

Tri-Y, 1; French Club, 2.

**SANDRA KAY TYSON**

Spanish Club, 1, 2; Future Nurses, 2; French Club, 2; G. A. A., 2.

**MARJORIE ELLEN UNRATH**

Sophomore Assembly; Junior Assembly; Advanced Girls', 2, 3; Songsters, 3; Homecoming Assembly, 3; Operetta, 2, 3; Vespers, 2, 3; Rhythmooods, 3; German Club, Secretary-Treasurer, 2, 3; Student Council, 3.

**PEGGY LOU VAN FLEET**

Red Peppers, 1, 2.

**PATRICK F. VAUGHAN**

Vocational Electricity, 2, 3.

**CAROLYN MAY VAUGHN**

Red Peppers, 1, 2; Mixed Chorus, 1; Latin Club, 1; Awards Day, 1; G. A. A., 1; Observer, 3.

**NANCY DIANNE VAUGHN**

Girls' Chorus, 2; Glee A, 1; Prom Committee, 2; Homecoming Committee, 3.

**JEANNETTE H. VOGT**

Tri-Y, 1; Latin Club, 2, 3; Future Teachers, 3; Sophomore Council Alternate; Junior Council; Homecoming Committee, 3; National Honor Society, 2, 3.

**ROBERT VON BEHREN**

B Choir, 2, 3; Vespers, 3; Operetta, 2, 3; Rhythms, 3.

**ROBERT VOSS**

**JANET M. WADE**

Tri-Y, 1, 2; B. G. A., 2; Glee B, 1; Office Occupations Club, 3.

**BERLIE RONALD WAECKERLE**

Home Room Representative, 1; Basketball, 1, 2, 3; Baseball, 1, 2, 3.

**NANCY E. WAGGONER**

Glee A, 1; Girls' Chorus, 2; Advanced Girls', 3; Speech Club, 1; Library Club, 1, 2; Red Peppers, 2; Vespers, 3.

**WENDELL R. WALLACE**

A Band, 1, 2, 3.

**SANDRA WALLER**

Spanish Club, 1, 2.

**PATRICIA WALTER**

**STANLEY WALTERS**

Diversified Occupations, 3.

**HAROLD WALTON**

Vocational Drafting, 2, 3.





**JO ALICE WALTON**

A Band, 2, 3; Homecoming Committee, 3.

**JUDITH ANNE WARD**

Dolphin, 1; Sophomore Council; National Honor Society, 2, 3; Rhythmooods, 1; Songsters, 3; Junior Council; Homecoming Queen Committee, Chairman, 3; French Club, 2, 3; Latin Club, 1; Vespers, 1, 2, 3.

**JUDY WARE**

D. E. Club, 3.

**RICHARD WARREN**

D. E. Club, 3.

**GLENDA WATKINS**

Cheerleader, 2, 3; Girls' Chorus, 2; Usher, 1; Red Peppers, 1, 2, 3; Rhythmooods, 2, 3; Latin Club, 1; Homecoming Assembly, 2, 3; Sophomore Talent Show; Vespers, 2; Prom Committee, 2.

**BARBARA WATTERS**

Tri-Y, 1, 3. Treasurer, 2; Glee A, 1; Future Nurses, 2; Observer, 3; Girls' Chorus, 2.

**BARBARA GAIL WEISBERGER**

Red Peppers, 1; Spanish Club, 1, 2; French Club, 2, 3; Glee A.

**JUDITH KAY WEST**

B Choir, 1; Spanish Club, 1; Youth Fellowship Club, 1, 2; Advanced Girls', 2, 3; Songsters, 2, 3; B. G. A., 3; Vespers, 1, 2, 3; Junior Talent Show; Homecoming Assembly, 2, 3.

**HARRY J. WESTFALL**

Latin Club, 1; Biology Club, 2; Homecoming Assembly, 3; Rhythmooods, 3.

**LAURELEE WHEELER**

Latin Club, 1; Student Council, 1; Carnival Dance, 1; Homecoming Dance Committee, 2; Homecoming Queen Committee, 1, 3; Homecoming Assembly, 1, 2, 3; Red Peppers, 3; Cheerleader, 3; Fun Club Council, 3.

**IRMA L. WHITACRE**

Library Club, 3.

**MARY SUE WILKERSON**

B Choir, 1; Advanced Girls', 2, 3; Vespers, 1, 2, 3; B. G. A., 3.

**CAROL I. WILKINSON**

Youth Fellowship Club, 1; Glee B, 1; B. G. A., 2; Office Occupations Club, 3.

**GROVER WILKINSON****HAROLD WILLIAMS**

Vocational Building Trades, 3.

**RICHARD WILLIAMS**

Basketball, 1, 2, 3; Baseball, 1, 2, 3.

**AVERY WILLIS**

**CHARLES WINCE**

Football, 1, 2; Track, 1; Class Sergeant-at-Arms, 1, 2; Homecoming, 1, 2, 3; Prom Committee, 2; Art Club, 1; Carnival, 2.



**GERALDINE A. WINFREY**

Orchestra, 1, 2, 3; Art Club, 1, 2, 3; Vespers, 1, 2, 3; Paint and Powder Club, 2; French Club, 2, 3; Homecoming Assembly, 3; Big Twelve, 1, 3; T. V. String Program, 1, 3; Spring Concert, 1, 2.

**JOHN W. WININGS**

Latin Club, 1; Engineering Club, 1, 2; Chemistry Club, 2; Chess Club, 1; National Honor Society, 2, 3; B Choir, 1; A Choir, 2, 3; Vespers, 1, 2, 3; "H. M. S. Pinaflore," 2.

**DAVID WINTER**

Vocational Cabinet Making, 2.



**ROSALYN WOLFE**

Glee B, 1; Spanish Club, 1; Red Peppers, 1; Future Teachers, 1; Junior Talent Assembly; Prom Decorating Committee, 2; Speech Club, 2; A Choir, 2, 3; Modernaires, 2, 3; Vespers, 2, 3.

**DON WORKMAN**

Football, 1, 2, 3; Baseball, 1, 2, 3.

**DANIEL G. WYDICK**

A Band, 1, 2, 3; Vocational Building Trades, 2, 3.



**KATHRYN SUZANNE YOCHUM**

Glee B, 1; A Choir, 2, 3; Songsters, 2, 3; Vespers, 2, 3; Red Peppers, 1.

**SHERRILL YOUNG**

Office Occupations Club, 3; Ring Committee, 2.

**RICHARD W. ZELLMANN**

Spanish Club, 1; Chemistry Club, 2; Engineering Club, 2.



—NO PICTURES—

**BEVERLY BAILEY**

**WILLIAM BELUE**

**JOE COLEMAN**

**RICHARD COLEMAN**

**CAROL COVERT**

**DARLENE DONALDSON**

**EDDIE GORDILLO**

**ALICE GROSS**

**ROGER HIGGINS**

**GWENDOLENE JACKSON**

**THOMAS LARSON**

**GEORGE McKINNEY**

**RICHARD MEYER**

**DAVID MILLER**

**ROBERT MORTHLAND**

**RONALD RAEBEL**

**RAYMOND REINHOLD**

**DAVID SHEPHERD**

**LEANNA TAYLOR**

**DAVID THOMALLA**

**PAUL VAN NATA**

**FLORENE WHITLOW**

**DARRELL WILLIAMS**





JOHN WININGS  
Valedictorian

*Commencement  
Honors*



TOM COX  
Salutatorian



ELLIOTT BELL  
Orator

*Senior  
Leaders*



BOB KIMMONS  
President, Senior Class



JEAN BURKHALTER  
D.A.R. Award



RONALD MORRIS  
President, Student Council





DARLA LEBO  
Co-Editor, Decanois



DEANNA SEYBERT  
Co-Editor, Decanois

S  
E  
N  
I  
O  
R



JOAN GLUCK  
Co-Editor, Observer



SALLY CHARVAT  
Co-Editor, Observer

L  
E  
A  
D  
E  
R  
S

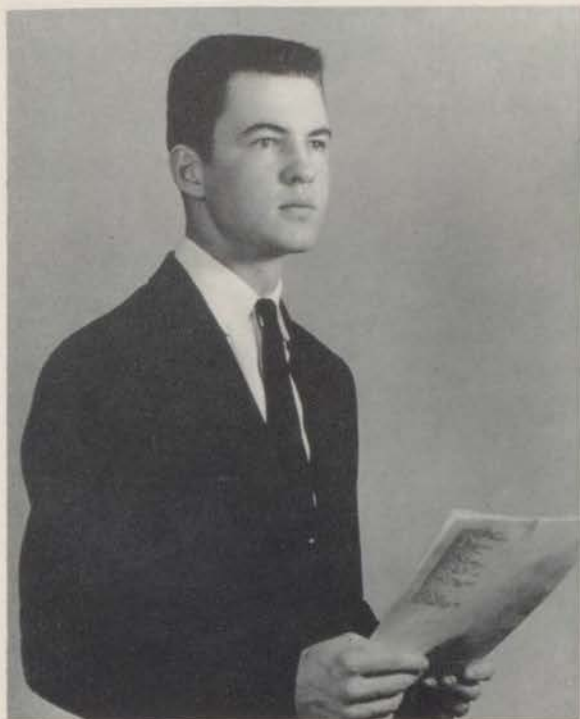

ROBERT CAMPBELL  
Lincoln Essay Award



SUSANNE SCHULTZ  
Lincoln Essay Award

S  
E  
N  
I  
O  
R



MARY LOU BIRK  
Business Manager, Observer



JOHN WININGS  
President, National Honor Society

L  
E  
A  
D  
E  
R  
S





TOM COX  
Mary W. French Award



JUDY HARTMAN  
Mary W. French Award

S  
E  
N  
I  
O  
R

L



BETTY SPAWR  
Ida K. Martin Award



DAVID BARNES  
Ida K. Martin Award

E  
A  
D  
E  
R  
S

*We are the seniors about to leave,  
Some are happy, some will grieve.  
Some will smile and say good-bye,  
Others will wither and heave a sigh.  
Many a thing has happened to us,  
Since we entered here for this final fuss.  
We've won many honors and had lots of fun,  
But we're sure we'll remember especially one.  
We walk 'cross the stage to the slow playing band,  
And return to our seats, our diplomas in hand.  
It's great to be seniors we all will agree,  
And we're pretty darn proud—the seniors—we!*

*—Dave*



# JUNIORS

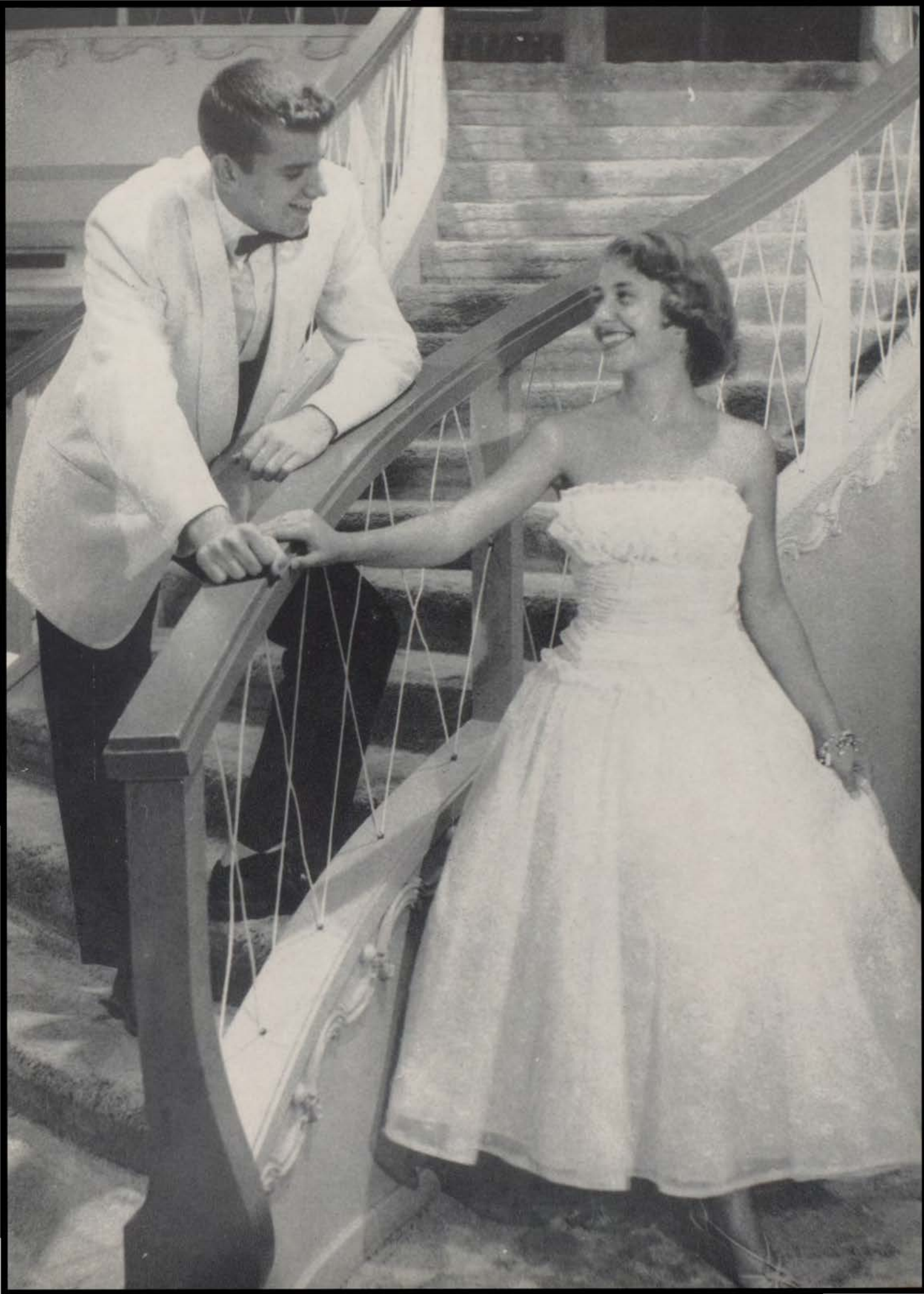



# Junior Class Officers



**Seated:** Herbert Johnson, Treasurer; Bruce Grimes, Vice President; Ron Sutton, President; Carolyn Davern, Secretary.

**Standing:** Don Anderson, Sergeant-at-Arms; Charles Bach, Sergeant-at-Arms.

# JUNIORS

Bill Adams  
 Metta Adams  
 John Ahlenius  
 Beverly Albert  
 Gary Albert  
 Barbara Alderson  
 Wayne Alexander



Edward Allen  
 Mary Allen  
 Judy Allison  
 Dick Alumbaugh  
 Don Anderson  
 Richard Anderson  
 Sandi Anderson



Theresa Anderson  
 Nancy Andrews  
 Evelyn Antrim  
 Martha Artze  
 Beverly Ater  
 Leatitia Ayre  
 Charles Bach



Karen Badgett  
 Kay Bailey  
 Mike Bailey  
 Larry Ball  
 Carol Banfield  
 Nancy Banfield  
 Ann Barbee



Fred Bardfield  
 Leonard Bardfield  
 Gene Barding  
 Kenneth Barker  
 Kay Barnes  
 Claudia Barnett  
 Mary Barr



Janet Baugher  
 Jerry Bauman  
 Jerry Bayless  
 Minna Beal  
 Terry Beane  
 Nancy Jo Bechtel  
 Jean Beck



Ronald Beck  
 Joyce Beel  
 Jimmie Behrends  
 Janet Bellamy  
 Janice Belton  
 Polly Benefield  
 Suzette Bennington



Emily Berg  
 Ron Besalke  
 Judy Best  
 David Bethards  
 Carolyn Biermann  
 Fred Bühler  
 William Binns



Sue Black  
 Artie Blackshare  
 Charles Blankenship  
 Eugene Blankenship  
 Wesley Blankenship  
 George Blauth  
 Joan Bloomquist



Barbara Boatright  
 Dick Bodine  
 Allan Boedecker  
 Gerald Boehm  
 Pat Boland  
 Paul Bolin  
 Elbert Bolsen





# JUNIORS



Marie Bolz  
 Bryant Bomball  
 Jack Boneham  
 Linda Booker  
 Susan Boyd  
 Gloria Bowers  
 Charles Bradley

Marcia Bradley  
 Mike Brady  
 Carter Brantner  
 Alan Brickey  
 Bobbie Bridge  
 Joe Briscoe  
 Julian Brix

Jacquelyn Bromley  
 Helen Bronson  
 Sonja Brooks  
 Marie Bruso  
 Carol Bryan  
 Darlene Bryant  
 Roger Buckley

Franklin Burg  
 Pat Burg  
 Charlotte Burgess  
 William Burgess  
 Dean Burke  
 Beverly Burns  
 Charles Bursba

Roger Burtner  
 Ginger Burwell  
 Barbara Butler  
 Diana Butler  
 Olive Butler  
 Tom Butts  
 Judy Calhoun

Bob Calvert  
 Barbara Camfield  
 Nancy Cannon  
 David Carlson  
 Charles Carnahan  
 Barbara Cassell  
 Margaret Cassity

Gene Castleman  
 Sharon Chamberlain  
 Jerry Chanio  
 Linda Chapman  
 Mike Cheever  
 Jane Childs  
 Jim Chiligris

Carol Church  
 Diane Clark  
 Melba Closs  
 Alice Coberly  
 Arlene Cohn  
 Donna Collins  
 Sheila Comerford

Jerry Connors  
 Charles Cooper  
 James Cooper  
 Roger Corley  
 Connie Cothron  
 Pat Coulson  
 Jack Coventry

Betty Cox  
 Eleanor Cox  
 Karen Crane  
 Nancy Crawford  
 Frank Croasdale  
 Ellen Cunningham  
 Linda Daily



# JUNIORS

Marcia Dalbey  
 Carolyn Davern  
 Gary Davis  
 William E. Davis  
 Diane Davison  
 Nancy Dawson  
 Dale Day



Roger Day  
 Carol Dickson  
 Joan Dilatash  
 Charles Dillman  
 Earline Dinger  
 Richard Doering  
 Barbara Donaldson



Kay Dorman  
 Prescott Dorn  
 Barbara Douglas  
 Jim Douglas  
 Larry Drew  
 Jean Dubson  
 Bill Dukeman



Lonnie Dular  
 Jerry Dunn  
 Suez Durley  
 John Eaton  
 Darlene Echols  
 Sharon Edwards  
 Keith Elbert



Pat Ellinger  
 George Elliott  
 Dave Ellis  
 Ronald Ellrick  
 Wanda Erdman  
 Darlene Evans  
 Leon Eversole



Wally Ewart  
 Gerald Ewing  
 James Ewing  
 Carol Fehn  
 Patsy Ferguson  
 Pat Ferraiuolo  
 Shirley Ferris



Cynthia Ficker  
 Vicki Fisher  
 Monica Flanigan  
 Nancy Fleener  
 Bob Flowers  
 Mike Forbes  
 Ronald Ford



Carolyn Forsythe  
 Shirley Fox  
 Gail Frede  
 Claudine Fulton  
 Ruth Furman  
 Richard Furner  
 Fred Fyke



Mary Gage  
 Ervin Gallagher  
 Judy Garver  
 Gregory Gebhart  
 Tom Gendry  
 Elsie Glover  
 Dan Golembeck



Dixie Gollahon  
 Brenda Good  
 John Good  
 Carol Goodman  
 Joan Goodman  
 Juanita Gordillo  
 Judith Grady





# JUNIORS



Phyllis Gragg  
Lynn Graham  
Earl Gray  
Mabel Green  
Patricia Grgrich  
Euona Gribbons  
Leona Griffin

Haydn Griggs  
Bruce Grimes  
James Hague  
Brenda Hamilton  
Bill Hanes  
Eleanor Hanson  
James Harlin

Janet Harless  
Ellen Harmon  
Charles Harris  
Jim Harris  
Mary Harris  
Judy Harshbarger  
Virginia Hartsell

Barbara Hartwig  
Frank Hawkins  
Jerry Hawkins  
Dennis Headington  
Bill Heffernan  
Bennet Heger  
Carol Heinkel

Joyce Henderson  
Jerry Hendricks  
Corinne Hendrickson  
Ed Highcock  
Jo Ellen Hilberling  
Karen Hill  
Nancy Hill

Sharon Hill  
Wayne Hill  
Celeste Hinton  
Earmie Hinton  
Jim Hinton  
Jim Hipsher  
Janet Hock

Linda Hoff  
Margaret Hohrein  
Danny Hague  
Jane Holderread  
Mary Holley  
Sandra Holley  
Bob Hopper

Ronald Houser  
Phyllis Housley  
Bob Howie  
Oliver Hudson  
Shirley Huffman  
Gail Hupp  
Dave Huston

Joanne Isome  
Laura Ivie  
Gary Jackson  
Nancy Jackson  
Richard James  
Mary Ann Jarrett  
Allen Jenness

Nancy Jividen  
Harold Johnson  
Herbert Johnson  
Barbara Jones  
Sam Jones  
Sandra Jones  
Sharon Jones

# JUNIORS

Karen Joplin  
Lynetta Joplin  
Jerry Julian  
Margo Karl  
Shirley Kaylor  
Roger Kendall  
Ronald Kennedy



Nancy Kersch  
Tone-Mette Kierulf  
Richard King  
Charlotte Kingery  
Nancy Kirby  
Hillis Kissee  
Jerry Kistler



Linda Kitchens  
Joann Kite  
Barbara Kline  
Carol Knox  
Carolyn Kohl  
Bob Kohlbecker  
Shirley Koshinski



Jerry Koslowski  
Sherman Kramer  
Carl Krause  
Karen Kuehl  
Jo Ann Kunkel  
Joyce Kunz  
Kay Kunz



Virginia Kushmer  
Roberta Kuykendall  
Larry Lakin  
Jerry Lambert  
Beverly Lanckton  
Carolyn Landgrebe  
Joyce Landi



Ricky Landis  
Bill Larrick  
Judy Larson  
Susan Larson  
Grace Lashly  
Henry Laskowski  
Larry LeCrone



David Leschewski  
Suzanne LeVeck  
Paul Lichtenberger  
Jim Lindmark  
Joe Lindsey  
Velma Lindsey  
Lois Little



Cathi Logan  
John Logue  
Carole Long  
Roger Long  
Bill Loughnane  
Don Lovekamp  
Delores Lovins



Betty Luallen  
Nancy Lukacs  
Donna McCord  
Darrell McCormick  
Ann McDavid  
Judy McDuffie  
Lenora McHaney



Sue McIntosh  
Joanne McKean  
Barbara McKenzie  
Roy McKinney  
Ann McLaughlin  
Betty McManus  
Warren McMillen





# JUNIORS



George McMinn  
 Judy McQueen  
 Fred McTaggart  
 Tom McVety  
 Gary Maddox  
 Emma Malone  
 Jim Maltas

Ernie Manns  
 Jim Manns  
 Don Marsh  
 Gloria Marshall  
 Larry Marshall  
 Donald Martin  
 Dale Mast

Jackie Matherly  
 Judy Mathes  
 Jerry Matteson  
 Sheila Mayberry  
 Sandy Maynard  
 Seymour Melnik  
 Joe Meriwether

Sandy Merriman  
 Charles Michael  
 Debbie Miller  
 Nancy Milstead  
 Marilyn Mitchell  
 Mary Ann Mohr  
 Bill Monson

George Moore  
 Janice Moore  
 Edwin Morenz  
 Gary Morenz  
 Niki Moschenross  
 John Munson  
 Jean Myers

Archie Napper  
 Jerry Neavolls  
 Cynthia Neureuther  
 Richard Newbold  
 Barbara Niehart  
 Carol Nihiser  
 Ben Nolen

Larry Norman  
 Bob Novak  
 Jim Nulf  
 Carolyn O'Brien  
 Illa Oldfield  
 Carol Osborn  
 Jim Osborn

Jerry Osborn  
 Mary Ann Overstreet  
 Jerry Overton  
 Maidie Owings  
 Mellie Owings  
 Joyce Pacey  
 Russ Pacey

Joe Pankey  
 Elaine Pappas  
 Ken Parker  
 Bill Parr  
 Larry Patient  
 Mary Patterson  
 Mike Payne

Charlene Peebles  
 Barbara Pence  
 Ray Pentecost  
 Dave Penwell  
 Jo Anna Perry  
 Judy Peterson  
 Howard Peterson



# JUNIORS

Carol Pierce  
Vicki Pilcher  
Eleanor Ping  
Judy Ponewash  
Loyce Ponewash  
Jim Poole  
Jim Pownall



Theresa Prell  
Peggy Price  
Dale Proctor  
Janet Pryde  
Gary Quinlan  
Charlene Ramsden  
Virginia Ratcliff



Don Ray  
Elizabeth Ray  
Janet Ray  
Marilyn Ray  
Phil Ray  
Elen Read  
Judy Reed



Don Reich  
John Reynolds  
Francis Rice  
Joan Richardson  
Patsy Richardson  
Robert Richert  
Robert Richie



Nedra Ridlen  
Monty Rinehart  
Sam Risby  
Johnie Roberson  
Donna Roberts  
Rita Roberts  
Ella Mae Robison



Dixie Rodehaver  
Ellen Rogers  
Leroy Rogers  
Lee Rogers  
Carroll Rozzell  
Ronald Rubin  
Janet Rupp



Rowena Ryan  
Tony Sarver  
Sharon Scheinet  
Robert Schonert  
Sally Schroat  
Barney Schultz  
Verna Schultz



James Schwalbe  
Joe Scott  
Jean Scroggins  
Roger Sexton  
Darlene Sharpe  
Gene Shasteen  
Ronald Shaw



Larry Shearer  
Jean Sheetz  
Nancy Shelley  
Gary Sheumaker  
Allen Short  
Gerald Shulke  
Gary Shutter



Pat Simpson  
James Skelton  
Alice Slider  
Richard Smick  
Bessie Smith  
Carol Smith  
Gloria Smith





# JUNIORS



Judy Smith  
 Kenny Smith  
 Marcia Smith  
 Ralph Smith  
 Bill Snell  
 Sue Snider  
 Wayne Sowers

Naomi Sparks  
 Rose Spellman  
 Dolores Spence  
 Betty Spiess  
 Don Spittler  
 Ronnie Spittler  
 Robert Spitzer

Faith Springer  
 Linda Stalker  
 Judy Stark  
 Charlene Starr  
 Dick Stephens  
 Jerry Stevens  
 Robert Steward

Jim Stewart  
 Mary Stewart  
 Cliff Stites  
 Joanne Stoltz  
 Wilma Storck  
 Ernest Strahle  
 Diane Streeval

Kathryn Strohl  
 Dick Stubblefield  
 Frank Stubbs  
 Bob Sumpter  
 Ron Sutton  
 Randy Swanson  
 Lynn Sweeney

Carol Swim  
 Raymond Tackett  
 Dave Tapscott  
 Jack Taylor  
 Larry Taylor  
 Sharon Taylor  
 Elaine Terneus

Wayne Tetley  
 Carol Thomas  
 Jim Thomas  
 Beverly Thompson  
 Leona Thompson  
 Joann Thompson  
 William Thornton

Jerry Tincher  
 Bette Tooley  
 Dave Trimby  
 Marlynn Trimmer  
 Thomas Trolia  
 Virginia Trowbridge  
 Clifford Turabo

Clifford Umphryes  
 Larry Varvil  
 Jim Vaughn  
 Linda Vieth  
 Marsha Virden  
 Delores Votaw  
 Larry Voyles

Donna Wagner  
 George Wakefield  
 Jon Wallen  
 William Wall  
 Jim Waller  
 Shirley Walley  
 Sally Walters

# JUNIORS

Judy Walters  
 Rachel Walters  
 Ron Warrick  
 Barbara Webb  
 Joan Weddle  
 Kent Welch  
 Mary Werries

Wanda West  
 Don Whitacre  
 Janet White  
 Judy Wilhelm  
 Patsy Wilkinson  
 Susan Willets  
 Keith Williams

Judith Williams  
 Walter Williamson  
 Joel Willis  
 John Willis  
 Sharon Wilson  
 Gloria Winchester  
 Judith Wing

Ernest Wittke  
 Shari Witts  
 Kay Woltz  
 Laura Woltz  
 Beverly Woodruff  
 Marilyn Woodrum  
 Binnie Woods



## NO PICTURES

Jeanie Maryann Barrow  
 Bette Bell  
 Shirley Born  
 Steve Bridgman  
 Karen Brosend  
 Charles Brown  
 Julie Campbell  
 Philip Connard  
 Barbara Fribourg  
 Carl Gregory  
 Pat Hall  
 Larry Harris  
 Bill Hedenberg  
 Hanley Holbert  
 Sandra Howard  
 Kenneth Jewell  
 Catherine Jones  
 Larry Jones  
 John Kuizinaz  
 William Larson

Charles McClenning  
 Allen McKee  
 Judy Macraic  
 Daniel Masterson  
 James Melhorn  
 Robert Mrotzek  
 Phyllis Myers  
 Gladys Perkins  
 Richard Rogers  
 Charles Ruffini  
 Sammy Saliba  
 Jean Shobe  
 Margaret Smith  
 Marvin Tague  
 Karen Trimby  
 Carol Utley  
 Barbara Weisberger  
 Larry Whitten  
 Don Wollsey  
 Tony Yonker

*We are the juniors and next to the top,  
 And we'll get there some day if time doesn't stop.  
 It's been said of our group so unique and so rare.  
 There's talent and brains in them students there.  
 We're right in the middle and solidly so,  
 We put on the prom and fork up the dough.  
 But wait 'till next year, we'll be big wheels then,  
 And such a great class there never has been.  
 We'll wait and we'll ponder and see this one through,  
 Just watch us next year, we'll prove it to you!*

—Dave



# SOPHOMORES





# *Sophomore Class Officers*



Jerry Colburn, President; James Talbert, Vice President; Dennis Chaney, Sergeant-at-Arms; George Sterns, Sergeant-at-Arms; John Frede, Treasurer; Nancy Sell, Secretary.

# SOPHOMORES

Larry Abel  
Lynn Adelmann  
Carolyn Albers  
Lee Albrecht  
Pat Allen  
Robert J. Allen  
Del Allie



Gary Allsop  
Jim Alsbury  
Nancy Alverson  
Bob Ames  
Gerald Anderson  
Jack Anderson  
Judy Anderson



Jim Andrews  
Mike Andrix  
Sue Armsworth  
Michael Ater  
Betty Atkins  
James Auer  
Nita Ayers



Leo Bachman  
Beverly Bagley  
Pat Bailey  
Edna Ball  
Leilani Ballard  
James Baltimore  
Nancy Barding



Jim Barr  
Barbara Bartels  
Karen Bartels  
Barbara Barwick  
George Bates  
Ronald Bates  
Darrell Batson



Harold Batthauer  
Dorothy Baum  
Doris Beach  
Don Beal  
Jim Beard  
Betty Beasley  
Guy Beaufoord



Jutta Bechtel  
Lona Beggs  
Diane Behrend  
Mary Behymer  
Judy Beiderwieden  
Shirlee Beimfohr  
Beth Belenski



Martha Bell  
Gerald Benjamin  
Carolyn Beyer  
Tom Biggs  
John Bilyeu  
Jane Bishop  
Phil Blankenburg



Carolyn Bledsoe  
Donald Bobb  
Barbara Boedecker  
Jim Boin  
Judy Boland  
Jim Bold  
Guster Bond



Sally Booker  
Sharon Bork  
Judy Botts  
Larry Bourner  
Barbara Boyer  
Barbara Boyle  
Tom Brabender





# SOPHOMORES



Paul Bradshaw  
Darrell Brady  
Judy Branch  
Virginia Bray  
Dick Brewer  
Duane Briggs  
Judy Britton

Dave Brobst  
Richard Bronson  
Evelyn Brooks  
James Brown  
Jan Brown  
Sheila Diane Brown  
Beverly Browning

Carl Brumaster  
Sandra Brumley  
Jim Brummitt  
Jim Bryant  
Russell Buchanan  
Kay Buck  
Jerry Buckley

Pat Bundy  
Bill Bunton  
Larry Burcham  
Kenneth Burchard  
Janis Burdick  
Cathryn Burge  
Sam Burgener

Pat Burgess  
Sherrill Burgess  
Kay Burns  
Dean Burrows  
Janice Burrus  
Jackie Burton  
Patricia Bush

Audrey Cain  
Ruth Camden  
Betty Cameron  
Harold Campbell  
James Campbell  
Oren Campbell  
Phillip Bruce Campbell

Roger Campbell  
Carolyn Carnahan  
Evelyn Carnahan  
Sharon Carr  
John Carter  
Larry Carter  
Sharon Cash

Abbie Castor  
Gary Castor  
David Causey  
Harold Cazier  
Don Champion  
Dennis Chaney  
Marilyn Chaney

Daunt Chapman  
Gene Chappel  
Iris Charvat  
Leo Chase  
Zandra Childers  
Ronald Childs  
Gina Christison

Linda Clancy  
David Clark  
Judi Clark  
Jim Clendenen  
Janet Clough  
Mary Coberly  
Jenny Cochenour



# SOPHOMORES

Charmaine Colfer  
 Jerry Colburn  
 Marshall Colburn  
 Elaine Coleman  
 Don Collier  
 Connie Collins  
 Wayne Collins



Sue Colman  
 Daniel Comp  
 Bill Compton  
 Ralph Conroy  
 Barbara Cooke  
 Jim Cornell  
 Dale Coulter



Rosemary Cowell  
 Barbara Crawford  
 Patsy Crawford  
 Polly Crawford  
 Robert Creason  
 Penny Crothers  
 Gloria Crow



Janet Crow  
 Nancy Cruz  
 Theodore Cruz  
 Nancy Cummins  
 Janet Curry  
 Larry Curtis  
 Gloria Curtsinger



Phil Cushing  
 Ann Cutler  
 Larry Cuttill  
 Sue Damery  
 Carroll Danner  
 Sue Damon  
 Ernie Dash



Dick Davern  
 Donna Davis  
 Linda Davis  
 William Davis  
 Pat Davison  
 Sharon Day  
 Arlen Deardorff



Max Dearman  
 Marshall DeMoulin  
 Bruce Dempster  
 Sam Dempster  
 Ira Dennis  
 Leroy Dial  
 George Dickinson



Thelma Dickey  
 Wanda Dillinger  
 David Dillman  
 Tom Dillman  
 Robert Dingman  
 Sterling Dingman  
 Patsy Dizney



Jan Demonuski  
 Judy Donaldson  
 Donna Donner  
 Janice Doran  
 Tom Dotv  
 Linda Dow  
 George Dowd



Charles Downing  
 Jettie Duckett  
 Ora Duckett  
 Janice Duncan  
 Harold Dunham  
 Bob Dunn  
 Janice Dunn





# SOPHOMORES



Carol Durbin  
 Connie Dworak  
 Gary Dworak  
 Joyce Easter  
 Ronald Eckart  
 Jim Edwards  
 Joyce Edwards

Lavaughn Edwards  
 Lucille Edwards  
 Virginia Elder  
 Yvonne Elder  
 Dee Ann Ellison  
 Wilma Erdman  
 Donald Ernst

Sharon Essex  
 Clarence Ethington  
 Alice Eversole  
 Steve Eyer  
 John Fagin  
 Howard Fair  
 Jerry Fairbanks

Judi Falk  
 Robert Felts  
 Dale Fencken  
 Cecile Fields  
 Dean Fleetwood  
 Sue Fletcher  
 Esther Flowers

Dennis Fonk  
 Patsy Forcum  
 Amos Ford  
 Sandy Ford  
 Linda Fortner  
 Dan Foster  
 Johnny Frank

Kennie Frank  
 Judy Frazelle  
 John Frede  
 Gerald Freeman  
 Mattie Freeman  
 Barbara Freischlag  
 Don Frydenger

Duane Frydenger  
 Carolyn Fulk  
 Sharon Fulton  
 Darrell Furry  
 Betty Fuqua  
 Darrell Fyke  
 Larry Gabhart

Marcia Garner  
 Terry Garrels  
 Cheryl Garver  
 Ted Garver  
 Robert Gendry  
 Ruth Gentry  
 Shirley Giberson

Pat Gibson  
 Harold Gilbert  
 John Gill  
 Tom Gogerty  
 Beverly Gollahon  
 Mary Lou Goodbrake  
 Paul Gordillo

Marilyn Gordon  
 Dorothy Graham  
 Arden Gray  
 Francis Gray  
 Kay Gray  
 Leonard Grider  
 Janet Grider

# SOPHOMORES

Peggy Griffin  
 Phil Grindol  
 Delmar Gross  
 Sharon Groves  
 Sam Grubaugh  
 Darla Grunert  
 Keith Guinn



Paul Guyer  
 Marvin Guyse  
 Gary Guysinger  
 Lynn Hackman  
 Sue Hagen  
 Linda Hahn  
 Delphine Hale



Ann Hale  
 Carol Hall  
 Dale Hall  
 Dana Hallihan  
 Phil Hambrecht  
 Carolyn Hamilton  
 Don Hammond



Sandy Haring  
 Virginia Harker  
 Ronald Harlin  
 Barbara Harris  
 Sandy Harrison  
 Norma Hassinger  
 Suzanne Hathaway



Jim Hawkins  
 Jean Hayer  
 Charlie Hayes  
 Linda Hays  
 Ronnie Haynes  
 David Hazelrigg  
 Stanley Hecht



Betty Hedenberg  
 Melvin Hedenberg  
 David Hegarty  
 Judy Hehmeyer  
 Joan Heidgerken  
 Kaye Helton  
 Barnell Hempstead



Judy Hendrian  
 John Hendricks  
 Judy Hertlein  
 Joyce Hester  
 Norma Hickman  
 Robert Hickman  
 Frank Hicks



Sheila Hicks  
 Paul Hicks  
 Suzanne Higgs  
 Dorothy Hill  
 Judy Hill  
 Don Hilliard  
 Linda Hilliard



Patricia Hilliard  
 Jean Hinricks  
 Nathaniel Hines  
 Phil Hobson  
 Meredith Ann Holben  
 Elwin Hogan  
 Janice Holderby



David Hollingsworth  
 Judith Holmes  
 Lois Homrighous  
 Guy Hood  
 Dick Howard  
 Gladys Howell  
 Karen Hoyt





# SOPHOMORES



Carolyn Huffer  
Dean Huffman  
Beverly Hufford  
John Hulme  
Carolyn Hungness  
Barbara Hunt  
Marlene Hurst

Robert Hutchens  
Jim Isle  
George Isome  
Priscilla Jackson  
Richard Jacobs  
Ralph Jarrett  
Charles Jelks

Milton Jendry  
Beverly Jenkins  
Robert Jestis  
Bernadine Johnson  
Jack A. Johnson  
Janet Johnson  
Janet Lou Johnson

Larry D. Johnson  
Larry Lee Johnson  
Melvin Johnson  
Lester Johnson  
Darlene Jones  
Ellen Jones  
Linda Jones

Sheila Jones  
John Gosserand  
Betty Joyner  
Clinton Joyner  
Carolyn Justice  
Barbara Kaler  
Karen Kaminski

John Kapernick  
Beverly Kearney  
Mary Ann Keck  
Nelson Keisling  
Martha Keller  
Ron Kelley  
Norma Kelly

Karen Kemper  
Larry Kester  
Nancy King  
Eileen Kinney  
Larry Kinney  
Bruce Kinsey  
Larry Kippenhan

Bob Kirby  
Dyle Kirby  
Mavis Kirk  
Betty Kirkpatrick  
Pat Kitchens  
Herbert Klebe  
Jim Knierim

Margery Knierim  
Jesse Knotts  
Sandra Knotts  
Linda Kohlbecker  
Fred Koshinski  
Leo Koshinski  
Kay Kramer

Linda Kramer  
Evelyn Krause  
Patricia Krohn  
Larry Krutsinger  
Wayne Kuppler  
Nancy Lambert  
Dean Lanckton

# SOPHOMORES

Carol Landers  
 Martha Landgrebe  
 Sammy Latch  
 Ron Ledbetter  
 Bill Lenover  
 Virgil Lenover  
 Suzanne Lewis



Andrew Liming  
 Jim Lindsey  
 Dana Little  
 Jerry Lockhard  
 Charles Lockhart  
 Harry Logue  
 Alan Long



Gene Long  
 Bob Longbons  
 Mary Ann Lorenz  
 Waller Lourash  
 Barbara Lovekamp  
 Nancy Lupton  
 Jim Lyles



Robert Lyman  
 Carolyn Lynn  
 Charles Lyon  
 David McCarty  
 Eddie McCarty  
 Jean McClure  
 Ruth Ann McConnell



David McCoy  
 Jean McEvoy  
 Charlene McGee  
 Ronnie McGeorge  
 Joyce McGlade  
 Sherry McGowan  
 Ron McKenzie



Marilyn McKinney  
 Sharon McKown  
 Robert McLaughlin  
 Jim McQuality  
 Eddie McQuality  
 Darlene McRoberts  
 Lynn McWilliams



Dale Maddox  
 John Wayne Mades  
 Pat Major  
 Tom Malleos  
 Alvin Manns  
 Frank March  
 Barbara Markley



Alan Martin  
 Elroy Martin  
 Beth Massey  
 Jim Mathews  
 Brenda Mathis  
 David Mattison  
 David Mayberry



Doris Mayberry  
 Betty Mays  
 Rosemary Mays  
 Leland Meador  
 Carolyn Melhorn  
 David Mendenhall  
 Suzanne Michl



Cynthia Miller  
 David E. Miller  
 David W. Miller  
 Don Miller  
 Edith Miller  
 Pamela Miller  
 Roberta Miller





# SOPHOMORES



Vern Miller  
 Bill Milligan  
 David Milstead  
 Harold Mitchell  
 Nancy Moldenhaur  
 Mary Monroe  
 Betty Moore

David Moore  
 Linda Moore  
 Roy Moore  
 Shirley Morenz  
 Betty Morey  
 Frank Mueller  
 Robert Mueller

Carmen Muirheid  
 Steve Mumma  
 Karen Murphy  
 Sue Murphy  
 Shirley Murray  
 Terry Musgrave  
 Mike Myers

Doris Nash  
 Larry Neal  
 Joan Neet  
 Nick Neeves  
 Gail Nein  
 Jean Newberry  
 U. L. Newbon

Linda Neyhard  
 Larry Nicholls  
 Zona Nichols  
 Virginia Nicholson  
 Bonnie Nihiser  
 Delores Nihiser  
 Mary Nisbet

Jo Nixon  
 M. Elizabeth Nixon  
 Beny Novellino  
 Joe O'Bryan  
 Judy O'Bryan  
 Mike Odum  
 Sandra Oldham

Larry Osborn  
 Roger Osborne  
 Howard Owens  
 Ruby Owens  
 Brenda Palian  
 Mati Palm-Leis  
 Wayne Parkinson

Charlotte Parton  
 Jim Patterson  
 Kay Payne  
 Lois Peebles  
 Ted Peoples  
 Janice Perry  
 Linda Peters

Linda Peterson  
 Terry Peterson  
 Janice Petzel  
 Mary Peveler  
 Jim Pfeifer  
 Charlie Pierce  
 Pat Pierce

George Piper  
 Pat Piper  
 Kenneth Plato  
 Mae Pool  
 Gerald Porter  
 Sandy Powars  
 Larry Powell

# SOPHOMORES

Robert Powell  
 Shelbise Pritchett  
 Gloria Pulliam  
 Tom Pygott  
 Jim Queen  
 Jan Quigle  
 Sharon Quigley



Martha Ragsdale  
 Kenneth Raleigh  
 Bob Ralston  
 Bill Ramlow  
 Gary Randall  
 Ronald Rappe  
 Carol Rauschek



Derbara Ray  
 Evelyn Ray  
 Gene Ray  
 David Redding  
 David Reed  
 James Reed  
 Joyce Reed



Pat Reed  
 Diana Reeser  
 Robert Reeves  
 Janet Reindl  
 James Reinhold  
 Chuck Renshaw  
 Dana Beth Revelle



Fred Rice  
 Nancy Richards  
 Pat Richards  
 Mabel Richardson  
 Ronald Richardson  
 David Richie  
 Maribeth Riddle



William Ridgeway  
 Julian Ridlen  
 Marsha Riedel  
 Roberta Riedel  
 Ronnie Riley  
 Mary Rinehart  
 Judy Robb



Howard Roberson  
 Louise Roberson  
 Jan Etta Robinson  
 Nancy Robinson  
 Dennis Rodgers  
 Sharon Roe  
 Norma Roegner



Carolyn Rogers  
 David Rogers  
 Nelson Rogers  
 Colleen Rohman  
 Tom Rohman  
 Marilyn Roller  
 Alice Rosenberg



Donna Rowe  
 Howard Rudd  
 Bruce Rudow  
 Larry Rule  
 Don Rumsey  
 Rosemary Runnels  
 Sandy Rutherford



Don Ryan  
 Phyllis Ryan  
 Walter Sadowski  
 Cora Jane Sanders  
 Jerry Sapp  
 Bob Sattley  
 Betty Schenet





# SOPHOMORES



Ronald Schilling  
Marilyn Schmitt  
David Schmutz  
Beverly Schroeder  
Harriet Schultz  
Barbara Scott  
Gary Sebens

Judy Seitz  
Nancy Sell  
David Shasteen  
Helen Shasteen  
Elizabeth Shaw  
Sonia Shaw  
Mike Sheehan

Ronnie Sherrell  
Skip Shinneman  
Judy Shobe  
Corinne Shockley  
Diana Shorb  
Larry Siders  
Delbert Sigmon

William Sigmon  
Jerry Siloski  
Hershel Simpson  
Juanita Simpson  
LaVon Skidmore  
Sharon Skidmore  
Jeanette Slaughter

Dennis Slaw  
Priscilla Smick  
Charles Smith  
David Smith  
Eugene Smith  
James Smith  
Nelson Smith

Pat Smith  
Robert Smith  
Lynda Songer  
Bill Sowa  
Ross Sowers  
Sharon Sowers  
Juanita Sparks

Ron Spough  
Larry Spears  
Buddy Spellman  
Beulah Spencer  
Louise Stach  
Bruce Stafford  
Richard Stark

Judy Starr  
Pat Stelling  
George Stern  
Sandy Stewart  
Darryl Stock  
Charles Stockton  
Bill Stoner

Evelyn Stout  
Mignon Strickland  
John Strochers  
John Stubblefield  
Paul Stukins  
Jacklyn Sunderland  
Donna Swarms

William Sweetnam  
Jim Talbert  
Jan Tanner  
Darlene Tapscott  
Anna Tate  
Linda Tate  
Carroll Taylor

# SOPHOMORES

Carroll Taylor  
 Nancy Taylor  
 Sonya Taylor  
 Arlan Teeters  
 Marsha Teller  
 Wanda Terneus  
 Sylvia Tertocha



Dennis Tetley  
 Shirley Thomason  
 Barbara Thompson  
 Jack Thompson  
 Judy Thompson  
 Larry D. Thompson  
 Larry W. Thompson



Phyllis Thompson  
 Ronald Thompson  
 Steve Thrasher  
 Helen Tibbs  
 Bonnie Tooley  
 David Tosh  
 Judy Tosh



Ralph Tozer  
 Ted Trempel  
 Betty Trail  
 Rodger Trimby  
 Russell Trowbridge  
 Bob Troxel  
 Gary Turk



Bill Turner  
 Don Upper  
 Ron Upper  
 Jeanine Vance  
 Linda Vance  
 Walter Vanderlaan  
 Richard Van Hook



Glen Van Rheeden  
 Darth Vaughn  
 Joan Vaughn  
 Norma Vieth  
 Carol Virden  
 June Vording  
 Jerry Voyles



John Wahl  
 June Wakefield  
 Darlene Walker  
 Roger Wall  
 Helen Waller  
 Donna Walters  
 Robert Ward



Stanley Ward  
 Martha Warner  
 Martha Waters  
 Nancy Watters  
 Charlotte Weatherholt  
 Dan Weber  
 Ron Weddle



Elsie Weekly  
 Alan Weiss  
 Richard Wermelskirchen  
 Marilyn Whitacre  
 Raymond Whitacre  
 Carol White  
 Tom Whitehurst



Janet Wicker  
 Doris Wiesner  
 Ronald Wilber  
 Joe Wilcox  
 Marilyn Willhite  
 Donald Williams  
 Judy Williams







Mary Williams  
 Nancy Williams  
 Ronnie Williams  
 Viola Williams  
 Wallace Williams  
 Pat Williamson  
 Jean Wilms

John Wilson  
 Larry Wilson  
 Bill Winn  
 Larry Wise  
 Mary Wittke  
 Sarah Wood  
 Charles Yates

Gary Yelverton  
 David Yochum

NO PICTURES

Jim Alderson  
 Janet Anderson  
 Raymond Balding  
 Phillip Beadles  
 Gerry Dunaway  
 Don Dunbar  
 Hank Edwards  
 Bill Fritz  
 William Gaither  
 Ada Halbrook

Jerry Higgins  
 Nancy Hill  
 Clayton Kreitlow  
 Isabel Luna  
 Lonnie Marsh  
 Sandra Morthland  
 Mary Murphy  
 Wayne Myhre  
 Ray Powell  
 Phyllis Rhymes

Daryl Rogers  
 Janet Rogers  
 Leroy Rogers  
 Greg Shoop  
 Allen Stickle  
 Berwyn Strantz  
 Beverly Tucker  
 Hazel Warren  
 Larrv White  
 Bill Wilson

IN MEMORY OF



James Wolverton

# Signatures



*We are the sophomores, the youngest in school,  
This may be true but you'll find as a rule  
That we've learned what to do in the class room and later,  
And even bought tickets for the new elevator.  
The class rooms seemed funny and the subjects a riot.  
When grade cards came out the halls were all quiet.  
We've learned the ropes, the red tape, and such,  
We're now going places so do keep in touch!*

—Dave



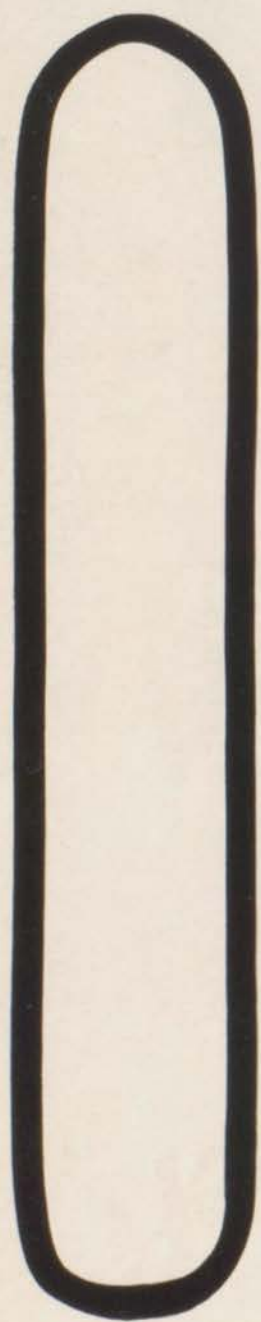

# ORGANIZATIONS





# Decanois Staff



Don Fleming  
Charles Harris  
Dick Gill

Deanna Seybert, Darla Lebo  
Co-Editors



Mr. John Coil  
Mrs. Mildred Connell  
Advisers





Carile Corzine, Bob Kimmons, Sue Barnett



Ernie Dash, Glenn Rickard, Pat Gibson

## DECANOIS STAFF



Judy Hartman, Peter Nell, Linda Harder



Yvonne Emory, Charles Wince, Nancy Milstead



Doris Carmichael, Dave Barnes, Elaine Pappas,  
Margaret Cassity



# Observer Staff



Joan Gluck, Sally Charvat  
Co-Editors



Marilyn Dongoski  
News Editor  
Mary Lou Birk  
Business Manager  
Fred McTaggart  
Sports Editor



Mrs. Elizabeth Rowden  
Mrs. Jacqueline Kreker  
Advisers

## SPORTS STAFF



**Seated:** Dick Sebok, Sandy Ford, Fred McTaggart, Ron Sutton.  
**Standing:** Art Baginski, Jim Pownall, Dick Howard, Jim Douglas.

## TYPISTS



**Seated:** Nancy Grider, Ann Rudisill.  
**Standing:** Carolyn Vaughn, Jan Huckaba, Marilyn Barding, Barbara Watters.

## OBSERVER STAFF

**Seated:** Arlene Cohn, Sharon Freischlag, Vicki Fisher, Pat Myers, Cynthia Dorn, Cathi Logan.  
**Standing:** Marsha Virden, Sue Gillespie, Carol Frede, Nancy Andrews, Helen Doubleday, Dick Stephens, Brenda Pallen, Jim Heath, Tim Nihiser, Diana Shorb, Julien Ridlen, Terry Anderson, Jane Bishop, Marilyn Breeze.

## FEATURE STAFF



**Seated:** Margaret Roller, Sally Schroeder.  
**Standing:** Paula Pennypacker, Margo Kessler, Shirley Morenz, Stanley Hecht, Bob Richert, Sandra Harrison.



**NEWS STAFF**  
**Row 1:** Sue Michl, Shirley Belke.  
**Row 2:** Karen Crane, Linda Clancy, Richard Stark, Marilyn Mitchell, Janet Baugher, Linda Gollieher, Dee Miller, Emily Berg.  
**Row 3:** Jenny Cochenour, Janet Johnson, Lee Albrecht, Shirley Morenz, Sue Murphy, Priscilla Smick, Marilyn Roehm, Sandy Powars, Donna Wagner.





## *Student Council*

### OFFICERS

Doris Carmichael, Parliamentarian; David Barnes, Vice President; Ronnie Morris, President; Karen Kaufmann, Secretary; Tom Cox, Treasurer; George Hiser, Sergeant-at-Arms; Elliott Bell, Sergeant-at-Arms; Betty Spawr, Rec Room Chairman.



**Row 1:** Martha Bell, Diane Clark, Helen Doubleday, Nancy Hopper, Ruth Furman, Judy Hendrian, Carolyn Davern, Susan Willets, Dixie Rodehaver, Lois Ponewash.

**Row 2:** Mignon Strickland, Kathy Strohl, James McQueen, Shirley Belke, Barbara Lovecamp, Janie Neet, Kent Dobson, Paula Pennypacker, Sharon Freischlag, Sara Beeman, Pat Major.

**Row 3:** Diana Reeser, Cecile Fields, Janice Quigle, Sue Larson, Joyce Henderson, Margie Unrath, Heidi Schafheitle, Darth Vaughn, Buddy Bradley, Jerry Tobias, Phil Blankenburg, Judy Donaldson, Tom Cheetham, Sam Jones, Polly Crawford, Nancy Sell.

# National Honor Society



## OFFICERS

Judy Hagebush, Vice President; John Winings, President; Deanne Miller, Secretary; Elliott Bell, Treasurer.

**Left to Right:** Arthur Baginski, Sharon Lorenz, John Winings, Jeannette Vogt, Elliott Bell, Roberta Hill, Karl Keller, Joan Gluck, Ruth Leschewski.

**On Stairs, First Row:** Deanne Miller, Judy Ward, Karen Kaufmann, Linda Nickel, Janet Catlin, Ann Gordon, Lucia Backus, Judy Hagebush.

**Second Row:** Jim Engleman, Eric Koch, Don Sheffer, Dave Barnes, Ronald Morris, Peter Nell.





## SONGSTERS



**Left to Right Around Piano:**  
 Susanne Schultz, Temetra Smith, Judy West, Ruth Sauter, Ann Gordon, Karin Dash, Judy Ward, Linda Harder, Phyllis Nickel, Kay Foster, Gretchen Goodall, Ann McDavid, Mary Margaret Werries, Marjorie Unrath, Janice Janes, Janice Hawkins, Ada Bailey, Suzanne Yochum, Shirley Belke, Nancyjo Black, Margaret Cassity, Accompanist.

## MODERNAIRES



**Left to Right:** Janet White, Judy Hagebush, Betty Spawr, Mary Barr, Nancy Cannon, Marilyn Roehm, Rosie Wolfe, David Camerer, Mike Cheever, Bob Gebhart, Dick Allen, Jim Engleman, Ben Nolen, Jim Hague, Dick Sebok, John Disney, Pat Myers, Linda Nickel, Rosemarie Miller, Faith Springer.

## ENSEMBLE

Vicki Fisher, Frank Post, Marilyn Chaney



## BATON TWIRLERS

Shirley Koshinski, Nola Nixon, Rita Roberts, Euona Gibbons, Kay Gray





## GIRLS' GLEE A



Row 1: Barbara Boyer, Delphine Hale, Linda Tate, Juanita Simpson, Karen Murphy, Barbara Freischlag, Sue Fletcher, Shirley Morenz, Donna Rowe, Dorothy Graham, Joan Neet, Joyce Easter, Jenny Cochennour, Marilyn Schmitt, Evelyn Ray.

Row 2: Penny Crothers, Sandra Brumley, Jan Quigle, Alice Rosenberg, Mignon Strickland, Judy Thompson, Judy Hehmeyer, Judy Seitz, Harriet Schultz, Sharon Essex, Sandra Knotts, Mary Rinehart, Kay Kramer, Louise Stach.

Row 3: Viola Williams, Janetta Robinson, Carolyn Rogers, Priscilla Jackson, Carol Hall, Linda Neyhard, Marilyn Roller, Norma Roegner, Nancy Moldenhauer, Sharon Skidmore, Beth Belenski, Suzanne Hathaway, Linda Hays.

Row 4: Kay Helton, Gina Christison, Diana Shorb, Dee Anne Ellison, Carolyn Hungness, Lynn Adelman, Margery Knierem, Betty Scheenet, Zona Nichols, Marilyn Gordon, Diane Behrend.

## GIRLS' GLEE B



Row 1: Barbara Thompson, Pat Hilliard, Iris Charvat, Karen Kaminski, Shirley Thomason, Cynthia Miller, Merideth Holben, Karen Dash, Pat Gibson, Evelyn Brooks, Sonya Taylor, Daunt Chapman, Dianna Reeser, Judy Williams, Sonia Shaw.

Row 2: Donna Venters, Nancy Cruz, Betty Kirkpatrick, Norma Kelley, Barbara Scott, Bonnie Nihiser, Elaine Coleman, Ginny Nicholson, Nita Ayers, Pat Bush, Janet Anderson, Martha Bell, Marlene Hurst.

Row 3: Lona Beggs, Sandra Rutherford, Kay Buck, Janet Johnson, Beverly Kearney, Brenda Palian, Judy Starr, Sandra Oldham, Kay Gray, Eleanor McClure, Sandra Powars, Colleen Rohman, Virginia Harker, Beverly Schroeder, Sandra Stewart, Rosemary Mays.

Row 4: Nancy Lupton, Patsy Crawford, Janice Petzel, Carolyn Albers, Darla Grunert, Beth Massey, Marilyn Wilhite, Shelia Jones, Carol Rauschek, Suzanne Michl, Barbara Harris, Carolyn Huffer, Judy Hendrian, Helen Waller, Joyce Hester.

Not in Picture: Judith Clark, Donna Davis, Marcia Garner, Betty Lou Joyner, Sheldisue Pritchett, Beulah Spencer, Norma Vieth, Pat Williamson.

## MIXED CHORUS



**Row 1:** Mary Ann Keck, Marilyn Mc Kinney, Ann Hale, Martha Keller, Janet Johnson, Carlene Jones, Beverly Gollahon, Nancy Lambert, Nancy King, Sue Armsworth.  
**Row 2:** Jean Hayer, Karen Bartels, Sharon Bork, George Dickinson, Gary Maddox, Paul Lenover, David Hegarty, Jim Alsbury, Barbara Markley, Sandra Harrison, Charlotte Weatherholt.  
**Row 3:** Bob Longbons, Alan Brickey, Leland Meador, Gary Jackson, Bob Richie, Bob Allen, Ronald Beck, Bob Schonert, Bill Wall, Bob Ward, Jim Barr.  
**Not in Picture:** John Carter, Bill Larrick, Susie Lewis, John Martin, Rodney Michael, Kay Payne, Janice Perry, Bruce Rudow, Sammy Saliba, Richard Stark.

## GIRLS' CHORUS



**Row 1:** Donna Wagner, Bette Bell, Donna Collins, Evelyn Antrim, Gloria Bowers, Lenora McHaney, Nancy Shelley, Kathy Strohl, Danabeth Revelle, Charleen Starr, Beverly Tucker.  
**Row 2:** Linda Chapman, Barbara Fribourg, Artie Blackshare, Donna McCord, Joan Lennen, Dona Davis, Jan Moore, Sandy Merriman, Nancy Milstead, Donna Telford, Connie Hill.

**Row 3:** Bessie Coe, Minna Beal, Phyllis Housely, Judy Best, Sharon Chamberlain, Judy Mathes, Gloria Smith, Phyllis Myers, Janet Hock, Joy Pankey, Beverly Woodruff.  
**Row 4:** Erma Dannewitz, Darlene Echols, Barbara Jones, Corrine Hendrickson, Judy Macraic, Delores Votaw, Theresa Prell, Barbara Camfield, Jean Ewing, Marsha Viriden, Ruth Kasper, Phyllis Schwalbe.





## ADVANCED GIRLS' CHOIR

**Row 1:** Nancy Fleener, Ruth Sauter, Carrie Gallagher Heckler, Brenda Hamilton, Barbara Butler, Sue Cunningham, Sharon Taylor, Cynthia Dorn, Judy West, Charlene Bates Brown, Eleanor Cox, Judy Runnels, Ruth Furman.

**Row 2:** Polly Bensfield, Claudia Barnett, Melba Closs, Darlene Evans, Janet Pryde, Helen Dicken, Linda Harder, Mary Wilkerson, Marjorie Unrath, Pat Myers, Janice Hawkins, Barbara Kern, Carol Goodman, Wilma Storck, Carolyn Kohl.

**Row 3:** Karin Dash, Mary Margaret Werries, Barbara Douglas, Sandra Anderson, Peggy Good, Susanne Schultz, Janice Janes, Karen Crane, Carol Frede, Ada Bailey, Gloria Marshall, Nancy Black, Shirley Belke, Judy Ward, Margaret Cassity, Pat Hall.

**Row 4:** Lucia Backus, Judy Wilhelm, Ann Gordon, Phyllis Nickel, Gretchen Goodall, Carol Knox, Nancy Waggoner, Susan Larson, Miss Burlison, Director; Marcia Ball, Carol Rostek, Temetra Smith, Kay Foster, Marilyn Roehm, Sharon Lorenz, Beverly Blazer.



## A CHOIR

**Row 1:** Mr. Noland, Director; Jackie Bromley, Sandra Beal, Kay Dorman, Suzanne Parker, Rosemarie Miller, Suzanne Yockum, Donna Hester, Betty Spawr, Laura Ivie, Dixie Rodehaver, Gail Frede, Gene Oates, Lila Owens, Ruth Leschewski, Arlene Stratman, Margaret Roller.

**Row 2:** Janet Harless, Janet Catlin, Linda Nickel, Grace Lashly, Ann McDavid, Heidi Schalheitle, Carol Swim, Roberta Hill, Linda Gollieher, Judy Reed, Shirley Kaylor, Emilyann Berg, Rosie Wolfe, Tony Hargrave, Joan Goodman.

**Row 3:** Earmine Hinton, Janet Ray, Elizabeth Ray, Nancy Cannon, Mary Gage, Jack Taylor, Kenneth Smith, Ronnie Morris, David Peyer, Dick Sebok, Bob Gebhart, Mike Cheever, Bill Heffernan, Gerald Julian, David Penwell, Judy Hagebush.

**Row 4:** Elizabeth Hoogestraat, Mary Barr, Debbie Miller, Karen Hill, Ben Nolen, David Camerer, Ronald Warrick, Richard Morgan, David Barnes, Eric Koch, Julian Brix, Dick Allen, Lance Fish, Jim Hague, Sam Jones, Don Anderson, John Winings, Janet White, Leanna Cumberland.

**Not in Picture:** Barbara Smith, Jim Engleman.





## B CHOIR

**Row 1:** Celestine Hinton, Karen Badgett, Brenda Good, Mavis Kirk, Polly Crawford, Pat Major, Cathi Logan, Nancy Sell, Pat Richards.

**Row 2:** Marcella Fulton, Kay Burns, Marilyn Chaney, Joan Bloomquist, Rachel Walters, Claudine Fulton, Helen Bronson, Janice Doran, Doris Wiesner, Mary Easter, Sandra Bond, Janet Wicker.

**Row 3:** Erwin Gallagher, George Piper, Leonard Grider, Ernie Dash, Cynthia Neureuther, Darlene Bryant, Sandra Black, Judith Grady, Barbara Cooke, Diane Clark, Darrell Fyke, Jerry Siloski, David Hollingsworth.

**Row 4:** Larry Bourner, Jerry Lambert, Don Champion, Philip Blankenburg, Larry Thompson, Jerry Colburn, Terry Musgrave, Bob Von Behren, George Hiser, David Reed, Bill Milligan, Bill Turner, Gary Shutter, John Riddle.



## ORCHESTRA ROSTER

Judith Britton, Charlotte Burgess, Barbara Barth, Carolyn Biermann, Richard Brewer, Sam Burgener, Betty Cameron, David Carlson, Marcia Dalbey, Alice Coberly, Mary Coberly, Beverly Hufford, Shareve Hood, Vicki Fisher, Margaret Hohrein, Gene Harvey, Gregory Gebhart, John Louk, Karen McClughan, Larry Neal, Don Miller, Beth Massey, Alan Martin, Joyce McGlade, Eddie McCarty, Frank Post, John Stubblefield, Sonya Taylor, Dwayne Williams, Geraldine Winfrey, Joanne Thompson, Martha Warner, Faith Springer, Doris Williams.





## A BAND ROSTER

### FLUTES

Sara Beeman  
Karin Dahl  
Joann Thompson  
Carolyn Biermann

### OBOES

Mary Turner  
Cathie Smith

### BASSOON

Jean Davis

### CLARINETS

Bill Bowman  
Karl Keller  
Don Sheller  
Tom Cox  
Carol Fehn  
Stephen Sanner  
Bud Wallace  
Larry Ball

Dale Day  
Larry LeCrone  
Jim Harlin  
Dennis Headington  
Dianna Streeval  
Charlotte Burgess

### ALTO SAXOPHONES

Doris Gould  
Jim Donahoe  
Mary Ann Roney  
Richard Newbould

### TENOR SAXOPHONES

Stan Neathery  
Bob Kimmons  
Jerry Bayless

### BARITONE SAXOPHONE

Howard Petersen

### CORNETS

Marcia Dalbey  
Dick Dunscomb  
Jerry Chaniot  
Ted Barnes  
Don Reich  
Dan Wydick  
Gale Brock  
Ellen Cunningham  
Dan Foster

### HORNS

Audrey Oberline  
Carol Thomas  
Judy Tosh

### BARITONES

Jon Walen  
Cynthia Neureuther  
Barbara Barnstable

### TROMBONES

Art Ammann  
Elbert Bolsen  
Lynn Graham  
Dan Golembeck  
Gene Oberline  
David Bates

### BASSES

Jim Lindmark  
Mike Bailey  
Bill Burgess  
Bob Sargent

### PERCUSSION

Bob Hopper  
Dave Petersen  
Warren McMillen  
Virginia Trowbridge  
Jo Walton  
Steve Thrasher

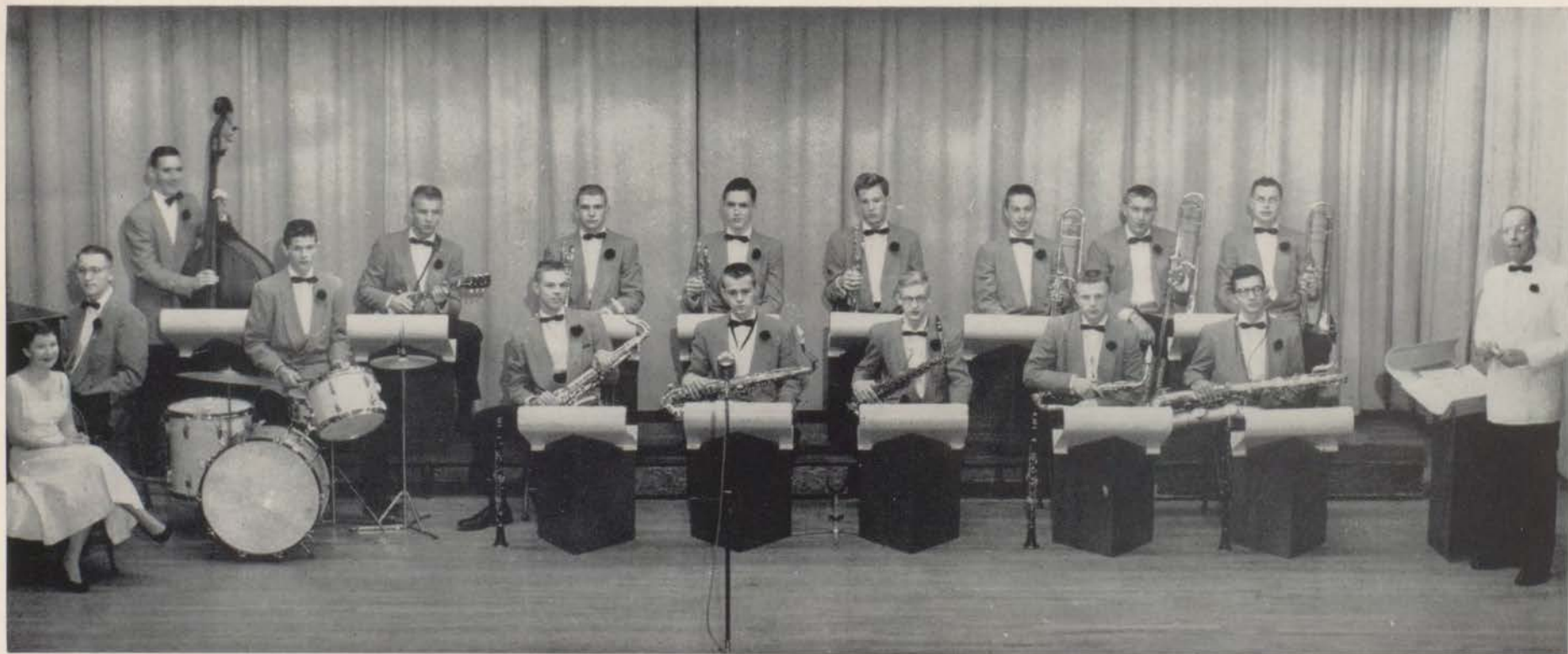

## DANCE BAND PERSONNEL

1st Sax Alto, Bill Bowman; 2nd Sax Tenor, Bob Kimmons; 3rd Sax Alto, Jim Donahoe; 4th Sax Tenor, Stan Neathery; 5th Sax Baritone, Tom Cox; 1st Trumpet, Jerry Chaniot; 2nd Trumpet, Dick Dunscomb; 3rd Trumpet, Ted Barnes; 1st Trombone, Art Ammann; 2nd Trombone, Dan Golembeck; 3rd Trombone, Lynn Graham; Piano, Eric Koch; Bass, Dave Petersen; Guitar, Ted Schroeder; Drums, Bob Hopper; Sue Barnett, Mr. Carl Jebe, Director.





FUTURE  
DISTRIBUTORS  
OF  
AMERICA

Row 1: Darlene Robb, Shirley McMurray, Eileen Bomball, Gwen Jackson, Joyce Dillow.

Row 2: Patty Stukins, Maxetta Millington, Judy Ware, Gaye Runyon, Richard Warren, Mr. Harry Lashmet, Adviser.



Row 1: Sandra Scharnett, Dale Stuart, Sue Logue, Jim McQueen, Darrell Williams, Chris Haikalis.

Row 2: Sharon Smith, Judy Flanders, Dona Beal, Valette Cruz, Sylvia Curry, Louise Hartbank.

Row 3: Nancy Speagle, Thomas Larson, Jim Gandy, Duane Parker, Tony Van Natta, Bill Robinson, Ray King, Dean Harrison.

## OFFICE OCCUPATIONS CLUB



Shirley Dudley, Historian; Beverly Duncan, Treasurer; Patty Rahn, Vice President; Miss Mabel Scheiderer, Coordinator; Joyce Tanner, President; Carol Christian, Secretary; Rosalyn Nalefski, Reporter; Nancy Ritchie, Assistant Reporter.



Seated: Janet Wade, Sherrill Young, Barbara Beaman, Dorothy Coloney, Lois Primm, Charlotte Salefski, Jeanne Schmidt, Mary Hickman, Sue Ryherd, Beverly Knott, Colleen Hurst.

Standing: Nancy Bundy, Carol Proctor, Carol Wilkinson, Norma Clark, Joanne Brozio, Barbara Brant, Donna Carter, Joan Koslowski, Sandra Bork, Shirley Ater, Rosalie Hinton, Barbara Easter.



## LATIN CLUBS



**Row 1:** David Miller, Hillis Kisse, Bill Ramlow, Phil Hobson, Jack Mades, Marshall Colburn.

**Row 2:** Janet Johnson, Carmen Muirheid, Judy Hendrian, Linda Tate, Donna Miller, Judy Panewash, Penny Crothers, Rowena Ryan.

**Row 3:** Joan Neet, Carolyn Bledsoe, Barbara Boyer, Sandy Maynard, Elizabeth Shaw, Pat Richardson, Mary Coberly, Joan Heidgerken, Ardith Bomball, Russell Trowbridge.

**Row 4:** Jerry Shulke, Richard Newbould, Charles Bursha, Bill Burgess, Chuck Lyons, John Wahl, Bruce Campbell, Mike Cheevers.



**Row 1:** Lynda Songer, Ginny Nicholson, Brenda Mathis.

**Row 2:** Dale Fenken, Thelma Dickey, Louise Stack, Jan Havener, Mae Pool, Norma Kelly.

**Row 3:** Barbara Beach, Carol Durbin, Barbara Cooke, Sandi Harrison, Joyce Hester.

**Row 4:** Larry White, Scotty Dorn, Judy Starr, Jim Smith, Jane Bishop, Eddie McCarty, Jerry Lambert, Carroll Taylor.

**Row 5:** Dean Huffman, Cecile Fields, Dana Little, Dennis Rodgers, Jeanette Vogt.

**Row 6:** Bob Felts, Ruth Leschewski, Cathi Smith, Stanley Hecht, Jeanie Murray.

## LATIN CLUBS

**Row 1:** Bill Sweetnam, John Gill, Bill Winn, Bruce Stafford, Dick Brewer, Robert Hickman.

**Row 2:** Betty Kirkpatrick, Polly Crawford, Marilyn Whitacre, Peggy Good, Kay Buck, Nita Ayers, Ires Charvat, Sue Coleman.

**Row 3:** Jo Ann Letner, Judy Reed, Mary Beth Riddle, Carolyn Hungness, Lynn Adelman, Gina Christison, Martha Bell, Jan Havener, Helen Waller, Pam Miller, Mary Murray, Pat Richards, Alice Eversole.

**Row 4:** Don Upper, Jim Talbert, Pat Reed, John Good, Gary Dworak, Jerry Overton, Charles Lockart.



**Seated:** Darlene Walker, Martha Warner, Jenny Cochenour, Jean Davis, Glenda Terneus.

**Row 1:** Jim Andrews, Jo Ann Kunkel, Pat Doty, Roger Wall, Artie Blackshare, Mary Ann Overstreet.

**Row 2:** Jo Ann Pankey, Margaret Hohnrein, Diana Streeval, Joyce Beel, Gene Shasteen, Berwyn Strantz.

**Row 3:** Elbert Bolson, Alan Boedecker, Pat Bridges.

**Row 4:** Diana Shorb, Jan Quigle, Francis Gray, Ronnie Upper, Larry Burcham.

**Row 5:** George Piper, Marie Boltz, Doris Beach, Richard Stark.

**Row 6:** Holly Hollingsworth, Dee Dorman, Laura Ivie, Jim Hipsher, Lyle Tappendorf.

**Row 7:** Darlene Evans, Bob Kohlbecker, David Bates, David Clark.

**Row 8:** Donna Roberts, Bob Steward.

**Row 9:** Rick Landis, Fred McTaggart, Larry Powell.





## SPANISH CLUB



Duane Briggs, Dennis Slaw, Richard Furner, Virginia Elder, Barbara Freischlag, Sharon Cash, Jim Barr, Steve Mumma, Nelson Rogers, Sandra Haring, Mignon Strickland, Brenda Hamilton, Jim Lyles, Bill Turner, Daunt Chapman, Diana Reeser, Judy Heh-meyer, Janice Duncan, Tony Yonker, Lois Homrighous, Evelyn Krause, Barbara Bartels, Brenda Palian, Karen Trimby, Elizabeth Nixon, Judy Folk, Velma Lindsey, Carolyn Huffer, Suzanne Michl.

## CIRCULO ESPANOL



Row 1: Cynthia Miller, Priscilla Smick, Marilyn Willhite, Jean Hayer, Vicki Fisher, Janet White, Peggy Price, Laura Woltz, Ann McLaughlin, Dana Hallihan.

Row 2: Jim Nulf, John Fagin, Robert Hutchens, John Hendricks, Bill Loughnane, Paul Gordillo, Charles Smith, Larry Johnson.

Row 3: Ronald Shaw, Barbara Cassell, Dale Coulter, Don Champion, Norman Shields, Fred Rice, Ronald Beck, Darth Vaughn, Jim Beard, Charles Michael, Arlen Dear-dorf, Jim Roberts, Martin Betzer, Nancy Milstead, Dave Barnes, Larry Siders, Mr. Walter Kirby, Adviser.

## SPANISH CLUBS



**Row 1:** Robert McLaughlin, Ann Hale, Dona Davis, Robert Hopper, Virginia Harker, Suzanne Hathaway, Dick Howard, John Kapernick.

**Row 2:** Jess Kimble, Karin Dahl, Lee Albrecht, Suzette Bennington, Judith Hanes, Shirley Thomason, Diane Davison, Nancy Hopper, Kay Coulson, Bruce Rudow, James Brown.

**Row 3:** Carol Rauschek, David Reed, Robert Smith, Jim Douglas, Terry Musgrave, Ted Barnes, Robert Spitzer, Phil Cushing, Terry Black, Stephen Eyer, David Tosh, Julian Ridlen, Alice Rosenberg.



**Row 1:** Joanne Stoltz, Donna Phillips, Judy Anderson, Meredith Holben, Esther Flowers, Sue Damon, Barbara Scott, David Cameron.

**Row 2:** Kenneth Smith, Toni Hargreave, Ralph Jarrett, Ernie Dash, Jim Harlin, James Auer, Jack Thompson, Phil Beadles, Larry Neal, Phil Blankenburg.

**Row 3:** Dan Foster, Pat Major, Marilyn Chaney, Sandy Ford, Connie Ballinger, Kay Gray, Jim Maltas, Howard Owens, Lila Owens, Mary Nesbit, Gloria Marshall, Colleen Rohman, Jerry Hendricks.



## FRENCH CLUBS



Lucia Backus, Suzanne Schultz, Sue Gillespie, Judy Hartman, Karen Kaufmann, Carol Mavon, Ruth Sauter, Janet Catlin, Jacquie Bromley, Joan Gluck, Judy Ward, Geraldine Wintrey, Betty Spiess, Mary Allen, Cynthia Dorn, Joan Bloomquist, Marilyn Roehm, Barbara Weisberger, Arlene Stratman, Donna Telford, Jean Scroggins, Sally Charvat, Deanne Miller, Anita Ires, John Hulme, Tom Cheetham, Linda Gollieher, Celeste Anderson, Judy Hagebush, Charlotte Lienhart, Helen Dicken, Mary Turner, Phyllis Nickel.



Row 1: Donna Wagner, Sue Barnett, Barbara Troyer, Rita Roberts, Barbara Barwick, Carol Utley, Susan Willets.

Row 2: Carolyn Bierman, Elsie Glover, Marcia Dalbey, Cathi Logan, Elaine Pappas, Carol Fehn, Nancy Dawson, Carol Pierce, Linda Fortner.

Row 3: Ellen Harmon, Susan Lewis, Elen Read, Gene Harvey, Wayne Alexander, Charles Stockton, Dick Stephens, Jerry Tincher, John Strocher, Nancy King.

Row 4: Mary Margaret Werries, Barbara Butler, Mary Gage, Karin Dash, Sandi Anderson, Debbie Miller, Barbara Douglas, Judy Williams.

# DEUTSCHER VEREIN

**Top of Stairs, Down:** Niki Moschenross, Ila Oldfield, Nancy Crawford, Pat Burg, Jack Johnson, Dave Schmutz, Ron Spaug, George Isome, John Riddle, Francis Rice, Ray Tackett, Julian Brix.

**Standing:** Bill Sowa, Bruce Kinsey, Don Hammond, Mike Myers, Sherrill Burgess, Gary Castor, Bob Richie, Jim Steward, Skip Shinne-man, Ken Barker, Bryant Bomball, Jim Alderson, Dave Mendenhall, Jim Chiligris, Mr. Walter Kirby, Adviser.

**Seated:** Joel Willis, Rosemarie Miller, Arlene Cohn, Roberta Hill, Marjorie Unrath, Bill Fritz, Bill Milligan, Peter Nell, Mary Wittke, Reva Thom.

**Floor:** Jerry Siloski, Bruce Krueger, John Frede, Bruce Moser, Gerald Hendrian, Harold Dunham, David Brobst, Chuck Yates, David Thoma.



## AUDIO VISUAL AIDES



**Seated:** John Martin, John Ahlenius, Robert Ahlenius, Bill Sweetnam.

**Standing:** Jerry Tobias, Charles Ahlenius, Gene Barding, David Hollingsworth, Mr. John Allen, Adviser; Gail Nein.





## HI-Y

Mr. Ken Merwin, Adviser; Sam Jones, Hayden Griggs, Roger Kendall, Scott Dorn.



**Seated:** Larry Johnson, Ron Spittler, George Elliott, Gene Smith, Dick Jacobs, Ralph Tozier, Don Spittler, Don Ryan, Dick Davern.

**Standing:** Guy Beauford, Jerry Mattison, Jon Domonowski, Ernie Wittke, Alan Anderson.

## REC ROOM HELPERS

**Seated:** Pat Simpson, Janet Pryde, Jan Havener, Elen Read, Betty Spawr, Jean Burkhalter, Melba Closs, Janet Harless.

**Standing:** Yvonne Emory, Jeanette Vogt, Janet Champion, Ann Rudisill, Gene Oates, Judy McQueen.



## FUN CLUB COUNCIL



**Seated:** Barbara Bradshaw, Judy Hartman, Sue Barnett, Lee Wheeler, Margaret Cassity, Martha Bell, Judy Harshbarger.

**Standing:** Dana Little, Bob Kimmons, Judy Ward, Carolyn Hungness, Jerry Stevens, Carolton Carnahan, Bill Helfernan, Nita Ayers, Barbara Freischlag.



## GIRLS' ATHLETIC ASSOCIATION



Row 1: Zandra Childers, Sandra Holley, Jane Holderread, Nancy Banfield, President; Loyce Panewash, Vice President; Connie Ballinger, Treasurer; Phyllis Schwalbe, Secretary.

Row 2: Carolyn Landgrebe, Priscilla Jackson, Beverly Woodruff, Rosemary Runnels, Ila Oldfield, Mary Coberly, Joyce Beel, Charlotte Weatherholt, Beverly Hufford.

Row 3: Mrs. Freda Clark, Adviser; Kay Helton, Darlene Donaldson, Sally Schroat, Darlene Echols, Louise Roberson, Suzanne Higgs, Shirley Kaylor, Karen Murphy, Toni Hargreave.

## UNITED NATIONS CLUB



Row 1: Barbara Butler, Iris Charvat, Karin Dash, Arlene Cohn, Dixie Rodehaver.

Row 2: Mary Gage, Maureen Lowe, Jo Ann Kunkel, Peter Nell, Sandy Ford, Norma Vieth.

Row 3: Miss Leone Ehrhardt, Adviser; Donna Wagner, Wanda Corrington, Sandra Corrington, Joann Thompson.

## JUNIOR COUNCIL



**Row 1:** Nancy Milstead, Barbara Cassell, Judy Ponewash, Joel Willis, Marcia Bradley, Nancy Andrews, Sharon Taylor, Joyce Beel, Jane Holderread, Nancy Fleener.

**Row 2:** Alice Slider, Patricia Burg, Ellen Cunningham, Carolyn Davern, Herb Johnson, Jerry Lambert, Bruce Grimes, Jim Maltas, Don Anderson, Ron Sutton, Chuck Bach, Vicki Fisher, Mary Gage, Mary Margaret Werries, Joann Kite, Elen Read, Rowena Ryan.

## ART LEAGUE



**Seated:** Susan Willets, Sandra Maynard, Jean Sheetz, Sharon Freischlag, Geraldine Winfrey.

**Standing:** Miss Justean Bleeks, Adviser; Jack Hulme, Jim Edwards, James Stewart, Janice Nanna, Barbara Niehart, Cindy Christman, Kay Barnes, Delores McClade, Joan Bloomquist.





## PAINT AND POWDER CLUB

**Seated:** Janet Baugher, Cathi Logan,  
Barbara Butler, Mary Gage, Lois  
Little.

**Standing:** Joan Diltush, Emily Burg,  
Sheila Jones, Elen Read, Barbara  
Lovekamp, Maureen Lowe.

## BIOS RESEARCH CLUB



**Row 1:** Sam Burgener, President; Jerry Chaniot, Vice Pres-  
ident; Carol Bryan, Alan Martin, Treasurer; Sharon  
Neathery.

**Row 2:** Greg Shoop, Ann Gordon, Larry Ball, Norman  
Shields, Margaret Hohrein, Secretary; Bill Hanes, Carol  
Goodman, Bill Loughnane, Historian; Connie Dworak.

**Row 3:** Guy Beauford, Ira Dennis.

## SOPHOMORE COUNCIL

Row 1: Dave Richie, John Kapernick,  
Charles Lockhart.

Row 2: Norma Kelly, Barbara Barwick,  
Elaine Coleman, Sonya Taylor,  
Sue Armworth.

Row 3: Sandra Rutherford, Linda Clancy,  
Helen Waller, Carol Durbin,  
Sue Damon, Janet Grider,  
Shirley Morenz, Judy Hehmeyer.

Row 4: George Stern, Jim Talbert,  
Jerry Freeman, Don Upper, Jerry Colburn,  
Roy Moore, Skip Shineman.



## THALIA



Row 1: Elaine Pappas, Elaine Colebar, Alice Slider, Jean Burkhalter, Karen Hill, Joan Dilatash, Jacquie Bromley, Judy Hartman, Pat Gibson, Karen Kaufmann.

Row 2: Judy Wilhelm, Ellen Harmon, Linda Nickel, Cynthia Dorn, Carol Mavan, Dave Cushing, Joan Lennen, Sandra Black, Susan Willets, Nancy Milstead.

Row 3: Cathi Logan, Karen Bartels, Carol Clark, Marilyn Roehm, Nancy Jividen, Julane Hill, Julie Campbell, Jean Scroggins, Shirley Morenz, Sandi Harrison, Mary Margaret Werries, Carol Knox, Barbara Boatright, Judith Hagebush.

Row 4: Nancy Sell, Pete Nell, Alan Brickey, Dick Stephens, Dick Allen, Phil Cushing, Dick Kemmerer, Ben Nolen, Janet Harless.





## RED PEPPERS

**Row 1:** Sharon Freischlag, President; Jan Huckaba, Secretary; Carol Heinke, Sergeant-at-Arms; Lee Wheeler, Doris Carmichael, Sue Barnett.

**Row 2:** Roberta Riedel, Beverly Kearney, Judy Hendrian, Gloria Crow, Sharon Quigley, Janet Clough, Judy Williams, Charmaine Coffey, Carmen Muirheid, Nancy Moldenhaver, Sandy Rutherford, Sue Murphy.

**Row 3:** Sue Fletcher, Maribeth Riddle, Betty Beasley, Dee Ellison, Sharon Groves, Judy Seitz, Delores Hicks, Verna Carter, Mignon Strickland, Ester Flowers, Daunt Chapman, Janice Duncan, Betty Kirkpatrick, Mrs. D. Carlson, Miss Marge Keeler, Advisers.

**Stairs, Top to Bottom:** Eleanor Hanson, Sue Damon, Betty Mays, Sue Hathaway, Cynthia Miller, Mary Ann Keck, Sharon Bark, Nancy Lambert, Jenny Cockennour, Marilyn Chaney, Sue Michl, Wanda Dillinger, Janet Wicker.

**Row 1:** Barb Troyer, Glenda Watkins, Marge Kirkpatrick, Carol Frede, Treasurer; Rowena Ryan, Vice President; Judy Ponewash, Sergeant-at-Arms.

**Row 2:** Liz Nixon, Linda Booker, Judy Frazelle, Barbara Crawford, Loyce Ponewash, Linda Peterson, Doris Weisner, Judy Clark, Darla Grunert.

**Row 3:** Zandra Childers, Donna Walters, Barbara Scott, Nancy Banfield, Sally Booker, Lee Albrecht, Mary Lou Goodbrake, Estella Fuller, Alberta Brockway, Dorothy Graham, Barb Freischlag, Pam Miller, Sharon Roe, Linda Clancy.

**Stairs, Top to Bottom:** Carol Rauschek, Barbara Harris, Lona Beggs, Linda Hayes, Carol Pierce, Kay Kramer, Diana Behrends, Nancy Lupton, Rosemary Runnels, Sue Coleman, Carolyn Huffer, Nancy Dawson, Shirlee Beinhof, Beth Belinski.



## USHERS

Row 1: Mr. W. K. Davis, Adviser; Carrie Gallagher, Jean Burkhalter, Sandy Holley, Jane Holderread.

Row 2: Jean Davis, Cathi Smith, Judy Stoltz, Glenda Terneus.

Row 3: Barbara Douglas, Patsy Ferguson, Monica Flanigan, Joyce Pacey

Row 4: Doris Driscoll, Pat Davidson, Marilyn Roller, Barbara Lovekamp.

Row 5: Connie Ballinger, Phyllis Schwalbe, Sheila Jones, Mary Ann Lorenz.



## FUTURE HOMEMAKERS OF AMERICA



Down Stairs, left to right: Sammy Ann Latch, Donna Guymon, Judy Runnels, Carolyn Davern, Sally Sue Booker, Judy Robb, Pat Ellinger, Juanita Gordillo, Cynthia Culp, Sandra Guy, Ada Bailey.

Back Row: Barbara Massey, Judy Peters, Diane Brown, Nancy Crawford, Sonja Brooks, Linda Booker, Jean Ewing, Mary Ann Parks, Adviser; Alice Jane Casebeer, Adviser.

Seated: Ellen Rogers, Carol Sablotny, Sara Beeman, Jan Huckaba, Sue Gillespie, Joy Pankey, Joan Dilatush.



## TRI-Y



Row 1: Suzanne Parker, Gene Oates, Marcy Fulton, Joyce Easter, Janice Perry, Karen Bartels, Sonya Taylor, Patricia Gibson, Betty Fuqua.

Row 2: Nancy Taylor, Emilvanne Berg, LaVon Skidmore, Sharon Cash, Joan Dilatush, Sandra Holley, Dorothy Graham, Evelyn Brook, Ellen Jones, Judy Larson.

Row 3: Patsy Wilkinson, Gloria Bates, Sharon Bork, Beth Belenski, Mary Ann Keck, Shirley Thomason, Cheryl Garver, Marilyn Whitacre, Esther Flowers, Lana Beggs, Judy Branch, Barbara Boyle, Diane Clark.

Row 4: Sandy Ford, Beverly Schroeder, Elaine Coleman, Eleanor Cox, Carmen Muirheid, Gloria Pulliam, Maribeth Riddle, Charmaine Coffey, Judy Hehmeyer, Linda Vance, Donna Donner, Melba Closs, Darla Lebo.

Row 5: Shirley Huffman, Carol White, Jan Huckaba, Julie Campbell, Janet Baugher, Marilyn Mitchell, Carole Long, Judy Seitz, Barbara Harris, Sue Damon, Kay Gray, Roberta Miller.

## YOUTH FELLOWSHIP CLUB



Row 1: Larry Carter, David Mendenhall, Andrew Liming, Jack Boneham, Lois Homrighous, Joyce McGlade, Betty Munds.

Row 2: Kay Bailey, Claudia Barnett, Elbert Bolsen, President; Wanda West, Secretary; Verna Schultz, Reporter; David Bates, Vice President; Mary Horgan, Faith Springer.

Row 3: Naomi Sparks, Olive Butler, Emma Malone, Mary Richardson, Darlene Evans, Betty Moore, Jo Ann Kunkel, Elsie Glover, Juanita Sparks, Genene Castleman, Louise Hartbank, Shirley Walley, Mr. Robert Henderson, Adviser; Barbara Munds.

Row 4: Arden Gray, George Bates, Bill Milligan, Jim Osborn, Dale Coulter, Larry Curtis, Robert Spitzer, Vern Schultz.

## BUSINESS GIRLS' ASSOCIATION



**Row 1:** Charleen Starr, Ellen Cunningham, Pat Ferguson, Charlene Peebles, Delores Hicks, Sharon Wilson, Sharon Chamberlain, Hazel Warren, Judy Macraic, Jo Ann Kite, Sue McIntosh, Sally Schroeder.

**Row 2:** Evelyn Antrim, Loretta Burrow, Shirley Belke, Beverly Blazer, President; Donna Telford, Vice President; Judy Harshbarger, Secretary; Nancy Fleener, Treasurer; Pat Coulson, Judy Mathes, Margaret Roller.

**Row 3:** Miss Mary Ann Stenzel, Adviser; Charlene Brown, Judy West, Barbara McKenzie, Barbara Douglas, Monica Flanigan, Barbara Hartwig, Carolyn Boliek, Mary Holley, Mary Ann Roney, Eleanor Ping, Mary Mohr, Jan Moore, Sandi Merriman, Judy Walters, Jo Ann Perry, Carolyn O'Brien, Margo Kessler.

## LIBRARY CLUB



**Row 1:** Linda Vance, Sharon Cash, Mary Wittke, Dick Stephens, Lois Primm, Margo Kessler, Barbara Troyer, John Hendricks, John Leonardelli.

**Row 2:** Dorothy Graham, Ellen Jones, Carol Banfield, Janie Holderread, Oliver Hudson, George Minton, Donna Phillips, Scotti Scott, Ronald Thompson, Glenda Terneus, Mrs. Esther Fry, Adviser; Ronald Ford.

**Row 3:** Mrs. Juanita Severe, Jerry Tincher, Joan Vaughn, Estella Fuller, Norma Vieth, Shirley Burton, Louise Whitacre, Vicki Brown, Sharon Chamberlain, Joyce Knight, Charlotte Smart, Gloria Pulliam, James Stewart.

**Row 4:** Roger Burtner, Nancy Moldenhauer, Mary Ann Keck, Charmaine Colter, Carmen Muirheid, Betty Jane Luallen, Cynthia Ficker, Allen Payne, Verna Carter.



## DOLPHIN CLUB



Miss Mary Ann Hauge, Instructor; Barbara Barth, Carol Frede, President; Joan Bloomquist, Secretary-Treasurer; Judy Hendrian, Barbara Freischlag, Jeanine Vance, Sue Larson, Vice President; Cynthia Neureuther, Sandy Holley, Grace Lashly, Arlene Cohn, Judy Williams, Janet Clough, Roberta

Riedel, Joanne Thompson, Nancy Ividen, Barbara Garren, Nancy Alverson, Carolyn Kohl, Cecile Fields, Helen Waller, Ginny Nicholson, Ada Bailey, Cynthia Culp, Karen Dahl, Helen Doubleday, Joan Kunkel, Judy Grady, Elen Read.

## FUTURE TEACHERS OF AMERICA



Row 1: Karen Trimby, Sandra Holley, Jane Halderread, Joyce Knight, Donna Phillips, Donna Wagner, Marcia Daibey, Pat Mades, Karen Joplin, James Burcham.

Row 2: Pat Major, Betty Spiess, Suzette Bennington, Connie Sue Dworak, Beth Belinski, Mary Ann Keck, Paula Pennypacker, Jean Burkhalter, Beverly Ater, Linda Chapman, Carmen Muirheid, Gloria Pulliam, Barbara Cassell, Barbara Massey, Carol Pierce, Carol Thomas.

Row 3: Miss Helen Stapp, Adviser; Helen Dicken, Mary Ann Jarrett, Marcia Ball, Mary Ann Lorenz, Margaret Hohrein, Alice Coberly, James Stewart, Carol Fehn, Jeannette Vogt, Barbara Cooke, Janet Lou Johnson, Pat Burg, Nancy Dawson, Carol Durbin, Beth Massey, Sharon Skidmore.

## RIFLE CLUB



**Row 1:** Jim Auer, John Frank, Dial Kirby, Robert Troxel, Guy Beauford, Jerry Voyles, John Carter, Tom Whitehurst.  
**Row 2:** Joe Williams, Dale Mast, Francis Rice, Ronnie Ritchie, John Eaton, John Frede, Keith Williams, Roger Camel, David Hollingsworth.  
**Row 3:** Carl Krause, Charles Blankenship, Monty Rinehart, Jim Barr, Mike Payne, Gerald Porter, Bob Ames, Jerry Freeman, Dick Hulme, Don Ramsey, Don Bobb, Gary Sebens.

## FUTURE NURSES CLUB



**Row 1:** Artie Blackshare, Peggy Good, President; Pat Doty, Vice President; Faith Springer, Treasurer; Claudine Fulton, Secretary; Joan Letner.  
**Row 2:** Metta Adams, Nancy Andrews, Judy Seitz, Mrs. Breeze, Adviser; Mary Barr, Barbara Lovekamp, Esther Flowers, Nancy Moldenhauer, Norma Kelly, Janetta Robinson, Judy Peters.  
**On Stairs:** Donna Miller, Sharon Lorenz, Phyllis Rhymes, Madonna Foreman, Ruth Leschewski, Dixie Gollahon.



## NEW MEMBERS OF NATIONAL HONOR SOCIETY—SENIORS



**Row 1:** Nancy Bundy, Marilyn Dongoski, Phyllis Nickel, Nancyjo Black, Judy West, Marilyn Roehm, Karin Dash, and Cynthia Dorn.

**Row 2:** Shirley Ater, Carolyn Boliek, Lois Poling, Darla Lebo, Marjorie Unrath, Dorothy Coloney, Catherine Smith, Mary Turner, Geraldine Wintrey, Donna Hester, Charlotte Salefski.

**Row 3:** Carol Frede, Sally Charvat, Jean Burkhalter, Patricia Mades, Doris Gould, Jan Havener, Shirley Belke, Nancy Brimm, Kay Coulson, Sue Barnett, Sharon Smith, Cynthia Culp, Suzanne Schultz.

**Row 4:** Linda Harder, Jeanne Schmidt, Mary Ann Roney, Dick Gill, Dick Kemmerer, Harry Westfall, John Sweetnam, Bob Campbell, LeRoy Crisman, Tom Cox, James Norvell, Jo Walton, Sandra Guy, Linda Gollither.

**Absent:** Carol Mavon, Heidi Schafheitle, Carol Christian.

## NEW MEMBERS OF NATIONAL HONOR SOCIETY—JUNIORS



**Row 1:** Mary Ann Overstreet, Martha Artze, Janet White, Elaine Pappas, Margaret Cassity, Barbara Cassell, Arlene Cohn, John Munson, Robert Spitzer.

**Row 2:** Mary Gage, Cathi Logan, Emilyann Berg, Marcia Dalbey, Nancy Andrews, Karen Crane, Susan Willets, Patsy Ferguson, Donna L. Wagner, Wanda Erdman, Wanda West.

**Row 3:** Beverly Ater, Sandy Maynard, Marilyn Mitchell, Carter Braniter, Wally Ewart, George Chanot, David Carlson, Ron Kennedy, Fred McTaggart, Gerald Neavolls, Janet Baugher, Mary Margaret Werries, Karen Joplin.

STUDENT COUNCIL OFFICERS  
Second Semester



**Seated:** Virginia Burwell, Treasurer; Carolyn Davern, Secretary.

**Standing:** Herbert Johnson, President; Bill Hefferman, Vice President.

DECANOIS STAFF MEMBERS  
Second Semester



Nancy Andrews, Seymour Melnik, Nancy Robinson.

*Activities, clubs, groups, and such,  
We got 'em all from soup to nuts.  
French and Spanish and German, too,  
Checkers and rifle, there's one for you.  
Singing, we got it in choirs galore.  
The councils who lead us and tell us the score.  
The bands, the orchestra, and Dolphins who swim,  
The gals who play "B" ball down in the gym,  
The artists, the workers, and the A. V. A.,  
And those who are looking to some future day,  
Thalia and Latin and Ushers and Speech,  
Paint and Powder and "Y" groups, we're proud of each*

—Dave



# S SPORTS







MR. VAN HOWE  
Football Coach

Mr. Howe, our football coach, has completed another successful year as head football coach of Decatur High. This year under his leadership the Reds went undefeated in Big Twelve play, securing for the school a co-championship rating.

Most any cold fall evening between 4:15 and 6:15 one could find Mr. Howe in a sweat suit, perched atop the dummy racks, guiding both starters and scrubs through drills and plays to make them more like football players. Those of us who have played for Mr. Howe have been aware of a determination to bring the best out of his team. His ability to work with boys and to shape them into a team instead of eleven stars has won him success.

We of Decatur High are proud of the job Mr. Howe has done. We would like to pay tribute to Mr. Howe's coaching, his knowledge of football strategy, and to Mr. Howe, the man.

## FOOTBALL COACHES



C. C. Galbreath, Kenneth Lanman, Galen Kintner, Van F. Howe

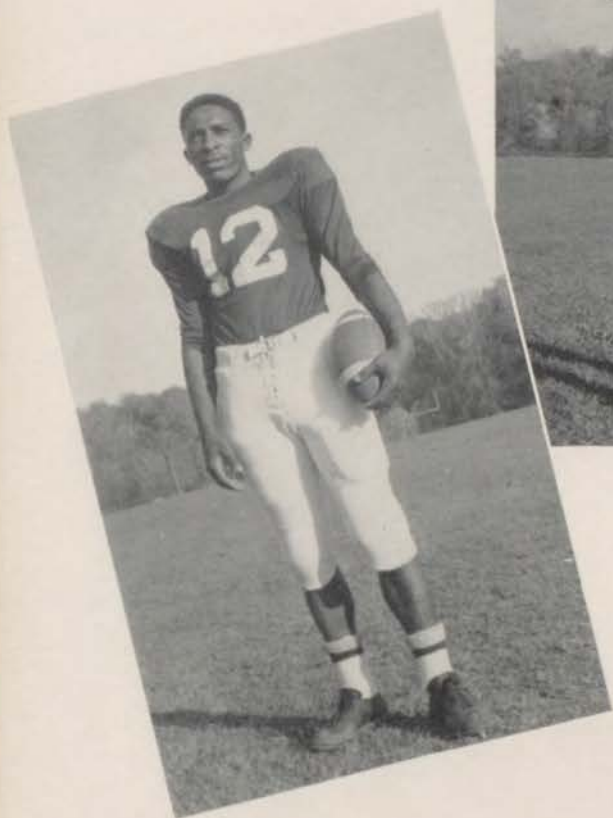

Willie Newbon  
HB



Tom Taylor  
HB

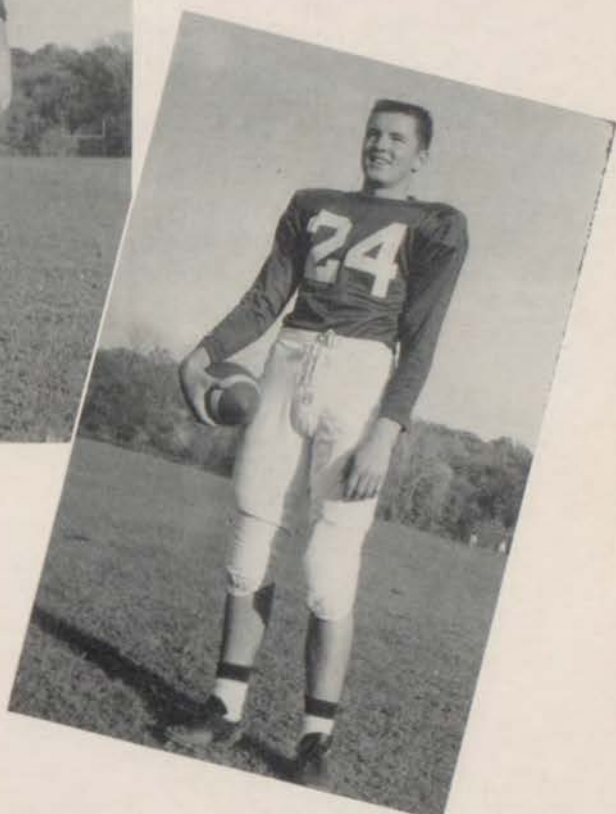

Robert Campbell  
E



Sherman Kramer  
G



U. L. Newbon  
HB



Ronald England  
E



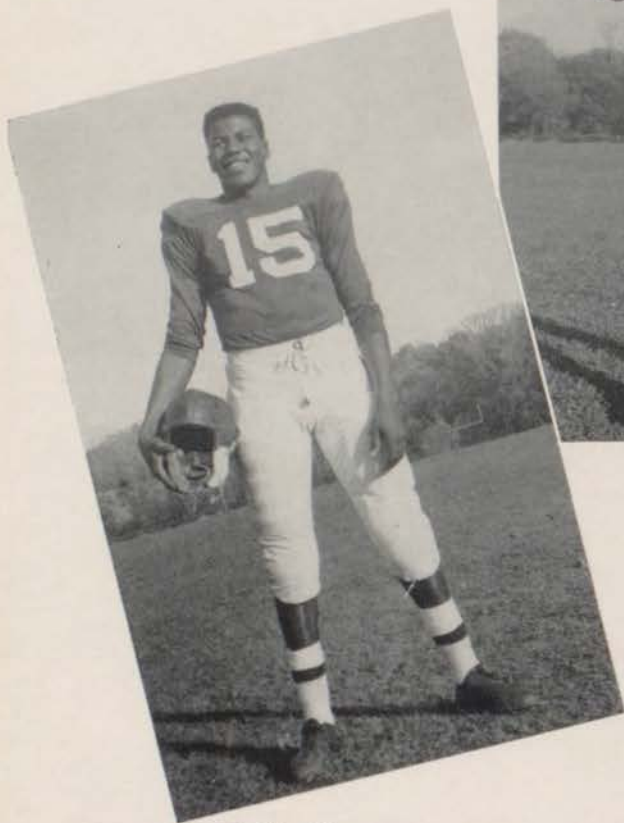

Frank Hawkins  
E



Don Workman  
QB

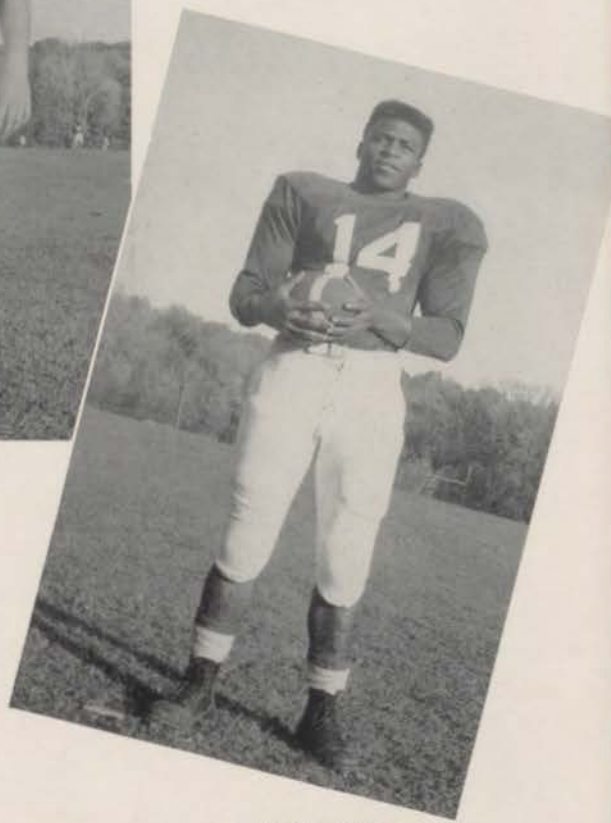

Robert Steward  
FB



Lynn Franklin  
G



David Barnes  
C



Rodger Fox  
T



Thomas Butts  
T



Peter Daugherty  
T



Charles Ahlenius  
T



ACTION FROM MOOSEHEART





James Lyles  
HB



Jack Johnson  
T



Marlynn Trimmer  
G



William Heffernan  
QB



Larry Siders  
FB

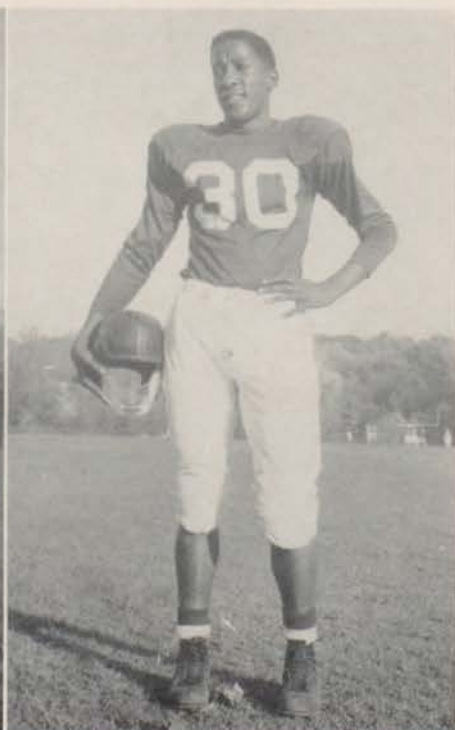

Ronald Kennedy  
E



Robert Tate  
G



Gene Barding  
C



Allen Short  
HB



Tom Brabender  
C

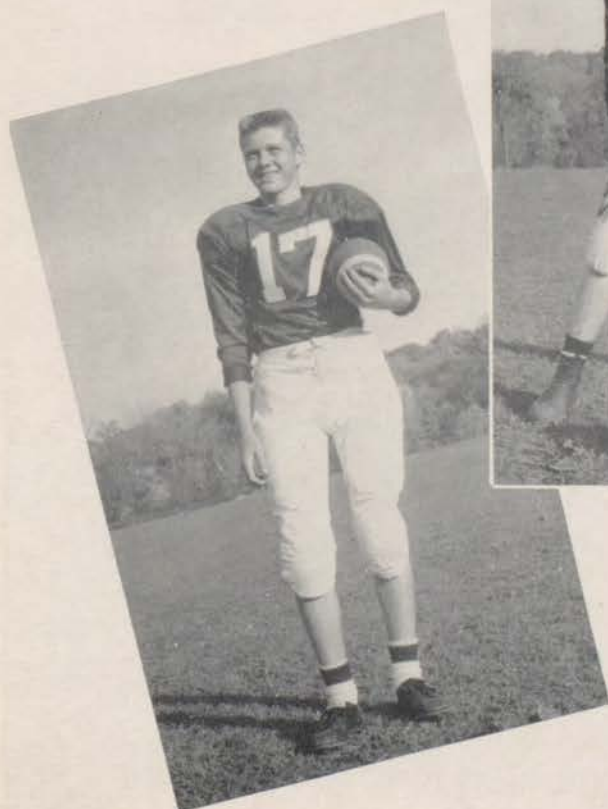

Charles Lyon  
HB



William Snell  
G



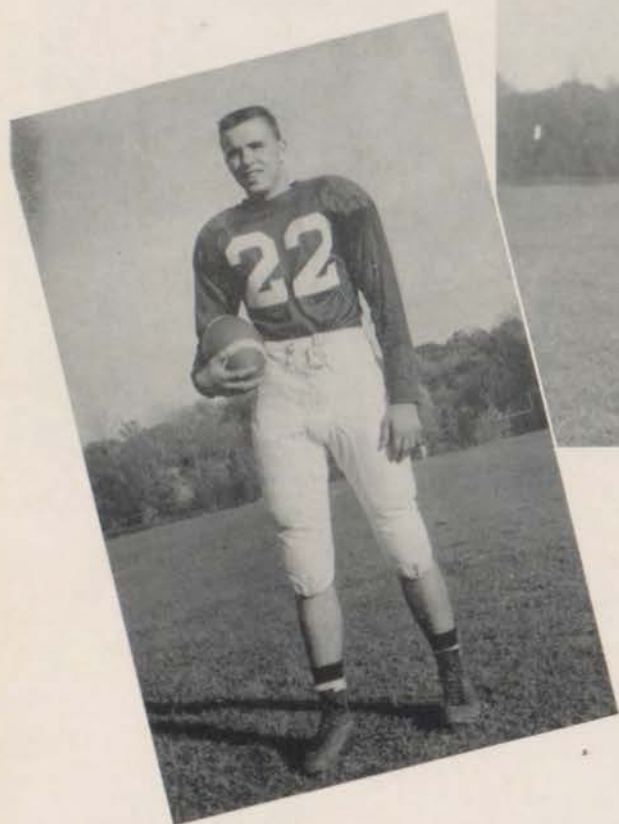

Dennis Chaney  
HB



Jerry Colburn  
HB

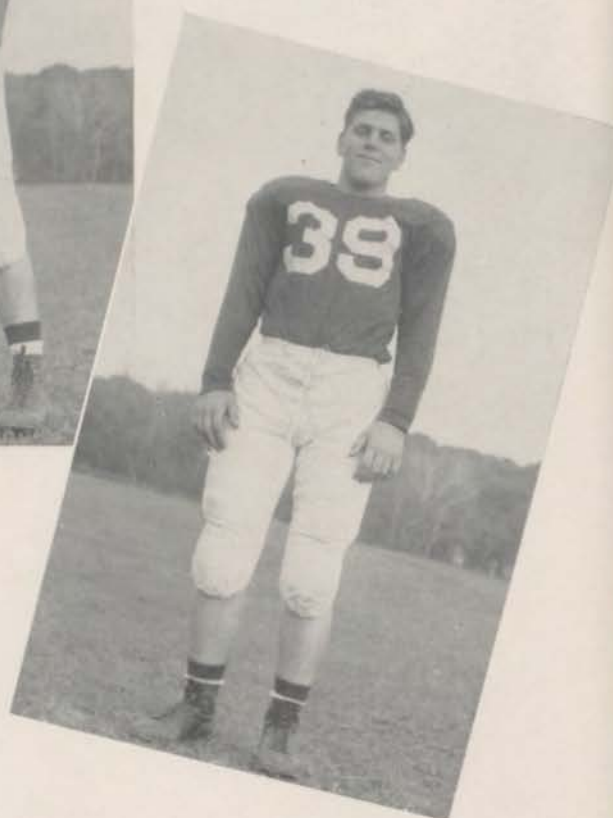

Dale Hall  
G



Clinton Joyner  
T



George Isome  
G



William Davis  
T

# FOOTBALL



Row 1: Bob Tate, Willie Newbon, Sherman Kramer, Bob Steward, Frank Hawkins, Charles Lyon, Tom Taylor, Marlynn Trimmer, Bill Hefnerman.

Row 2: Jack Crose, Manager; Dennis Chaney, Bob Campbell, Don Workman, U. L. Newbon, Bill Snell, Ron England, Tom Butts, Ronald Kennedy, Jim Lyles, Tom Brabender, Dave Carlson, Manager.

Row 3: Larry Siders, Pete Daugherty, Clinton Joyner, Charles Ahlenius, Lynn Franklin, Dave Barnes, Rodger Fox, Gene Barding, Jack Johnson, Coaches Galen Kintner, Kenneth Lanman, Van F. Howe.

## VARSITY SCORES

September	16	Decatur 14.....	Mooseheart 19
September	23	Decatur 20.....	Bloomington 6
September	30	Decatur 27.....	Mattoon 6
October	8	Decatur 7.....	University City 7
October	14	Decatur 14.....	Springfield 7
October	21	Decatur 35.....	Urbana 20
October	28	Decatur 40.....	Quincy 13
November	4	Decatur 48.....	Lanphier 0
November	11	Decatur 34.....	Pekin 14

This was the finest football team in the history of the school to win all its "Big 12" Conference games. Decatur was conference co-champion along with Peoria Central and Champaign since none of the three were defeated or tied in conference play. This team had the three things necessary for success in high school football today, namely, spirit, speed, and team work. The school and community can be justly proud of the 1955 squad, many of whom should return to make 1956 an exciting season.





## C SQUAD

**Row 1:** Andy Neureuther, Barney Hood, Gary Owens, Ted Meyers, Dave Gatron, Bob Hamm, Don Walker, James Birge, Paul Bennett, Ora Anderson, Marc Dilittish, Bill Meyers, John Woodrum.

**Row 2:** Duane Livingston, John Cook, Leroy Newbon, Tom Heffernan, Dick Krackivik, Will Phillips, Art Paceley, Danny Reynolds, Richard Closs, John Allsup, Richard Durand, Richard Heinkle, C. C. Galbreath, Coach.

**Row 3:** Larry Trimble, Joe Risby, Robert Harris, Albert Miklus, David Musselman, Gary Joplin, Bob Hinton, John Robbins, Bill McQueen, Charles King, Bob Mendenhall, Dave Siweck, Lyle Tappendorf, Manager.

## RESERVE SQUAD



Row 1: Walter Sadowski, George Dickinson, David Mattison, George Isome, Jack Thompson, Leonard Grider, Hershel Simpson, Bill Sweetnam.

Row 2: Clinton Joyner, Larry Powell, Allen Short, Charles Lyon, Dale Coulter, David Mayberry, Bill Davis, Larry Spears, Larry Marshall.

Row 3: Pat Bundy, Jerry Colburn, Dennis Chaney, Tom Brabender, Allen Weiss, Dale Hall, Roger Corley, Ricky Landis, Coach Galen Kintner.

## MANAGERS



Jack Crose, David Carlson, Lyle Tappendorf





*Tears of  
Sorrow . . .*

*Tears of  
Joy . . . .*

Presentation of  
Big Twelve  
Co-Championship  
Trophy



DON WORKMAN

DAVID BARNES

Co-Captains





## LOYALTY - - To Country - - To School

*Go you, Decatur! Break right through that line—  
With your colors flying, we will cheer you all the time.  
Rah! Rah! Rah!  
Go you, Decatur! Fight for victory.  
Spread far the fame of our fair name and—  
Go, Decatur! Win that game!  
Go! Decatur! Go!  
Go! Decatur! Go!  
Hit 'em High! Hit 'em low!  
Go! Decatur! Go!*

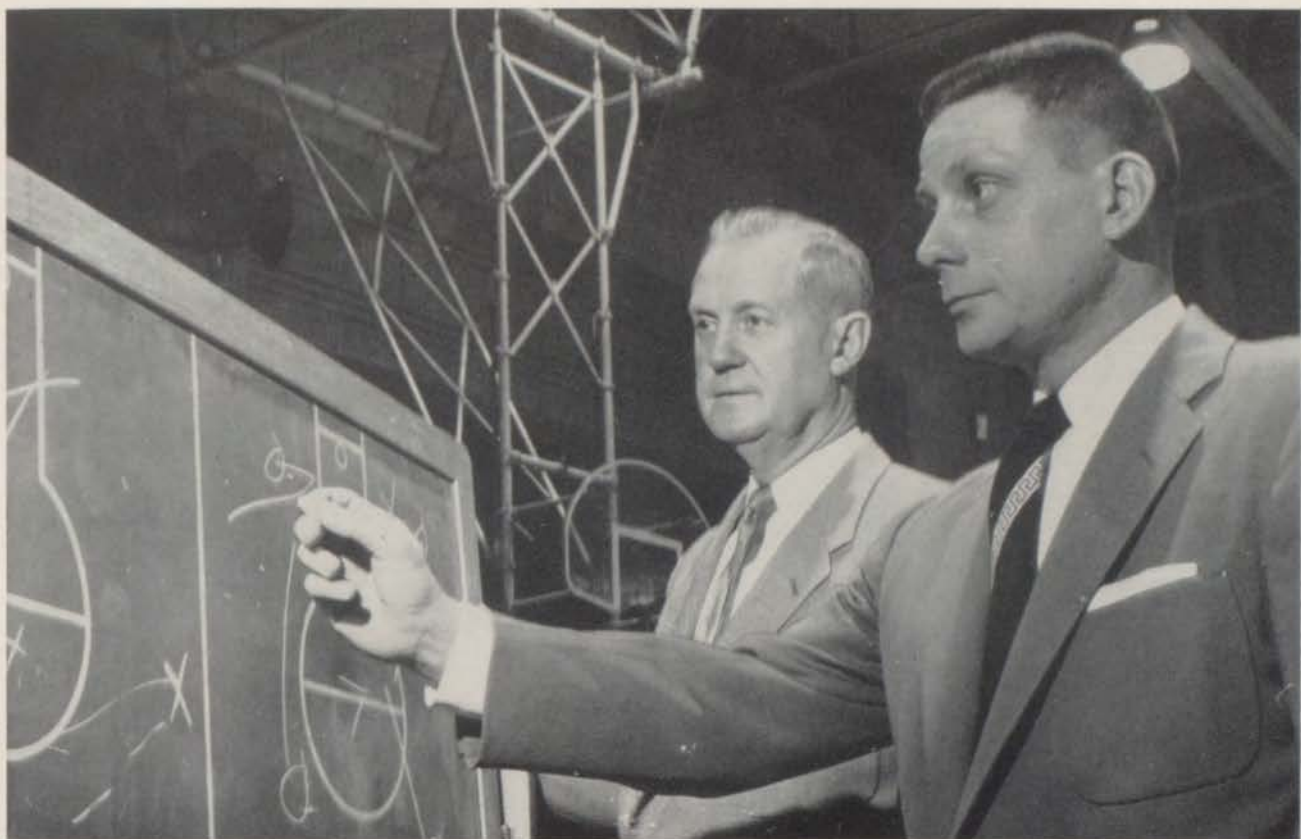

**GAY KINTNER**  
 Director of Athletics  
 Basketball Coach

**GALEN KINTNER**  
 Assistant Basketball Coach

For the last twenty-eight years the name of Kintner has been associated with Decatur basketball and sports in general. During those twenty-eight years, the Reds have won many laurels for the school.

Mr. Kintner not only shoulders the basketball responsibility, but he is also Director of Athletics. Under his guidance, the athletic department has grown and is now ranked with the best in the state. His athletic department and his ball players, of which we are all proud, are products of the Kintner determination.

Galen Kintner has inherited some of his father's skill and determination. This year his sophomore team went undefeated. Under his guidance, the varsity came within two points of the second rated team in the state.

**MANAGERS**  
 Lyle Tappendorf  
 Larry Rule







Bruce Grimes

Joe Coleman

Ronald England



Wayne Alexander

Donald Anderson

Charles Cooper

Jimmie Behrends

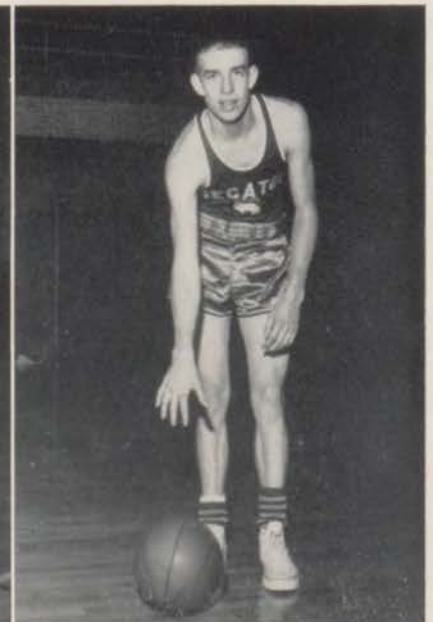



Linford Coleman



Wally Minnis



Frank Hawkins

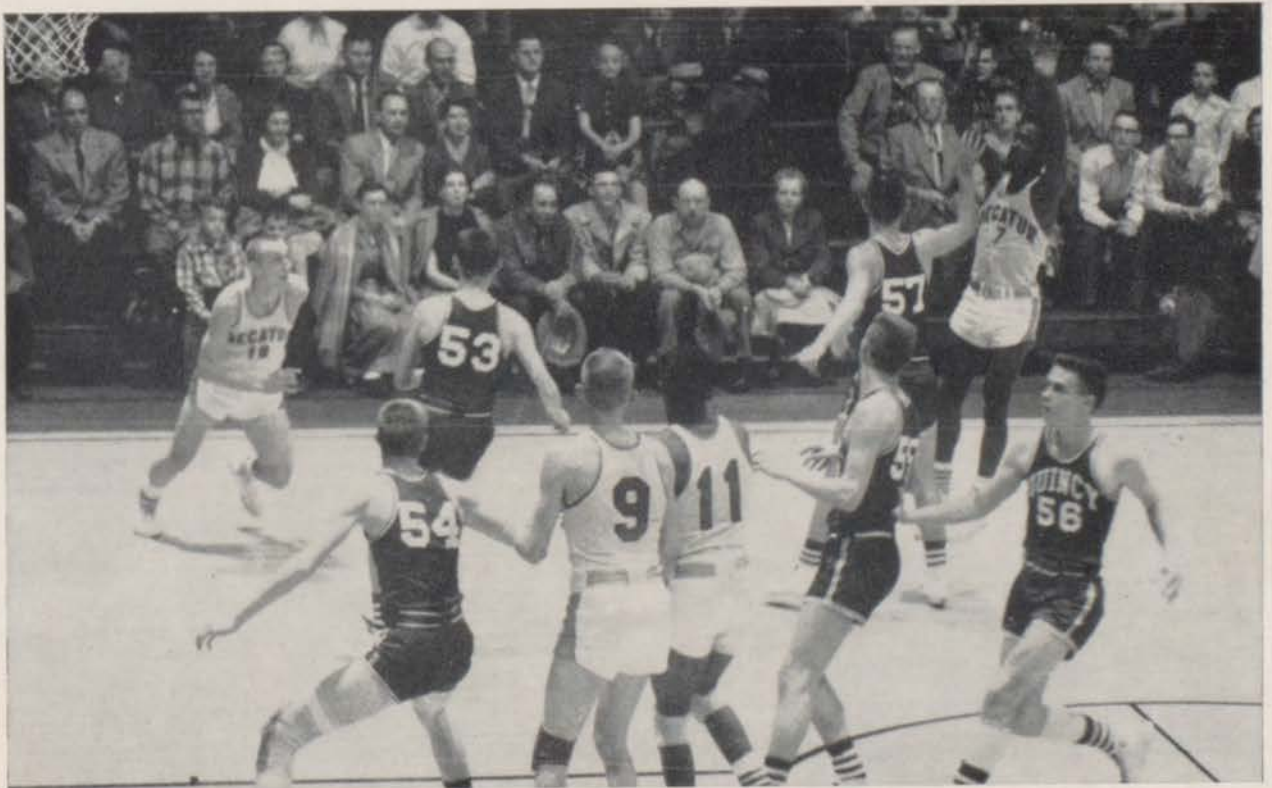





Dick  
Williams



Bob  
Stewart



Ron  
Waeckerle

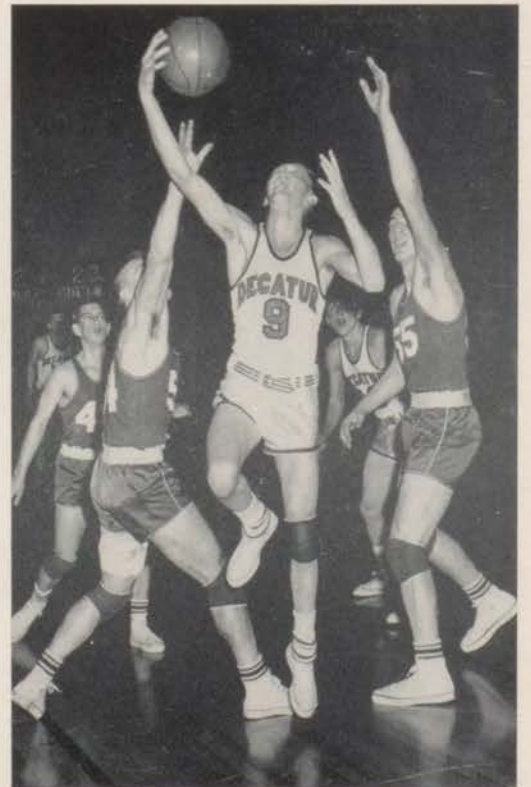

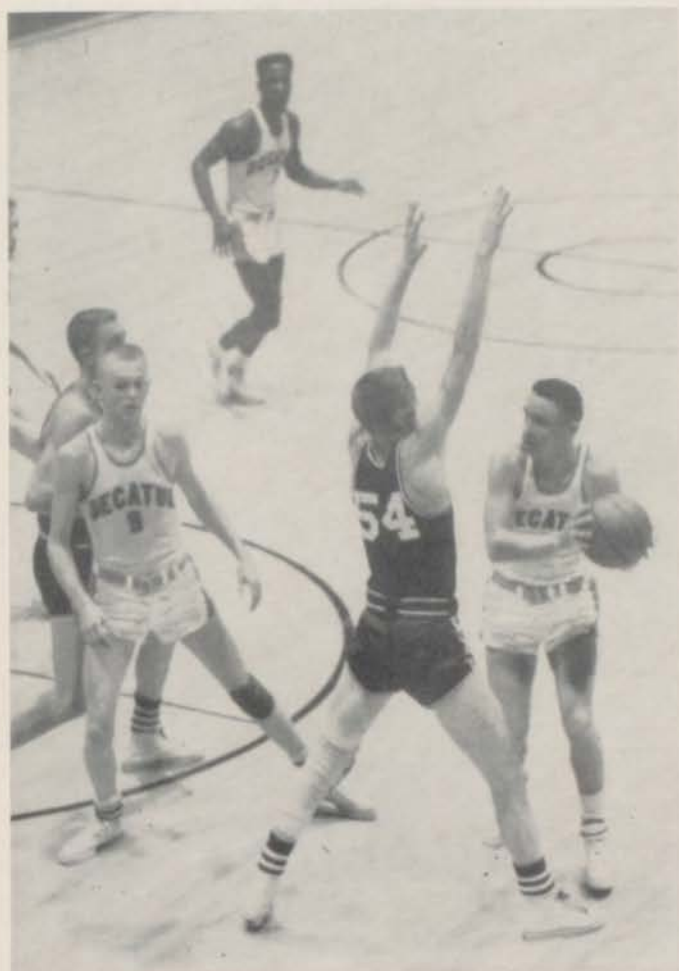

Jim  
Lyles



Terry  
Musgrave

Ernest Manns

Gail Hupp

U. L. Newbon







## 1955-1956 BASKETBALL SEASON

Nov. 22 Decatur 67 .....	Normal 53	Jan. 14 Decatur 54 .....	Lincoln 64
Dec. 3 Decatur 39 .....	Quincy 64	Jan. 17 Decatur 67 .....	St. Teresa 62
Dec. 6 Decatur 42 .....	East St. Louis 48	Jan. 20 Decatur 55 .....	Canton 50
Dec. 9 Decatur 76 .....	Bloomington 54	Jan. 27 Decatur 67 .....	Bloomington 56
Dec. 10 Decatur 62 .....	Elgin 65	Feb. 3 Decatur 55 .....	Mattoon 50
Dec. 13 Decatur 94 .....	Madison 74	Feb. 4 Decatur 58 .....	Springfield 43
Dec. 16 Decatur 67 .....	Peoria Manual 56	Feb. 10 Decatur 37 .....	Streator 35
Dec. 17 Decatur 70 .....	Wells (Chicago) 78	Feb. 11 Decatur 80 .....	Moline 108
Dec. 21 Decatur 85 .....	Wood River 91	Feb. 18 Decatur 31 .....	Pinckneyville 32
Jan. 6 Decatur 70 .....	Mattoon 56	Feb. 24 Decatur 60 .....	Urbana 34
Jan. 7 Decatur 57 .....	Springfield 68	<b>REGIONAL TOURNAMENT</b>	
Jan. 10 Decatur 60 .....	Urbana 43	Feb. 28 Decatur 70 .....	Illioopolis 38
Jan. 13 Decatur 57 .....	Pekin 55	Mar. 1 Decatur 60 ..	Warrensb.-Latham 62

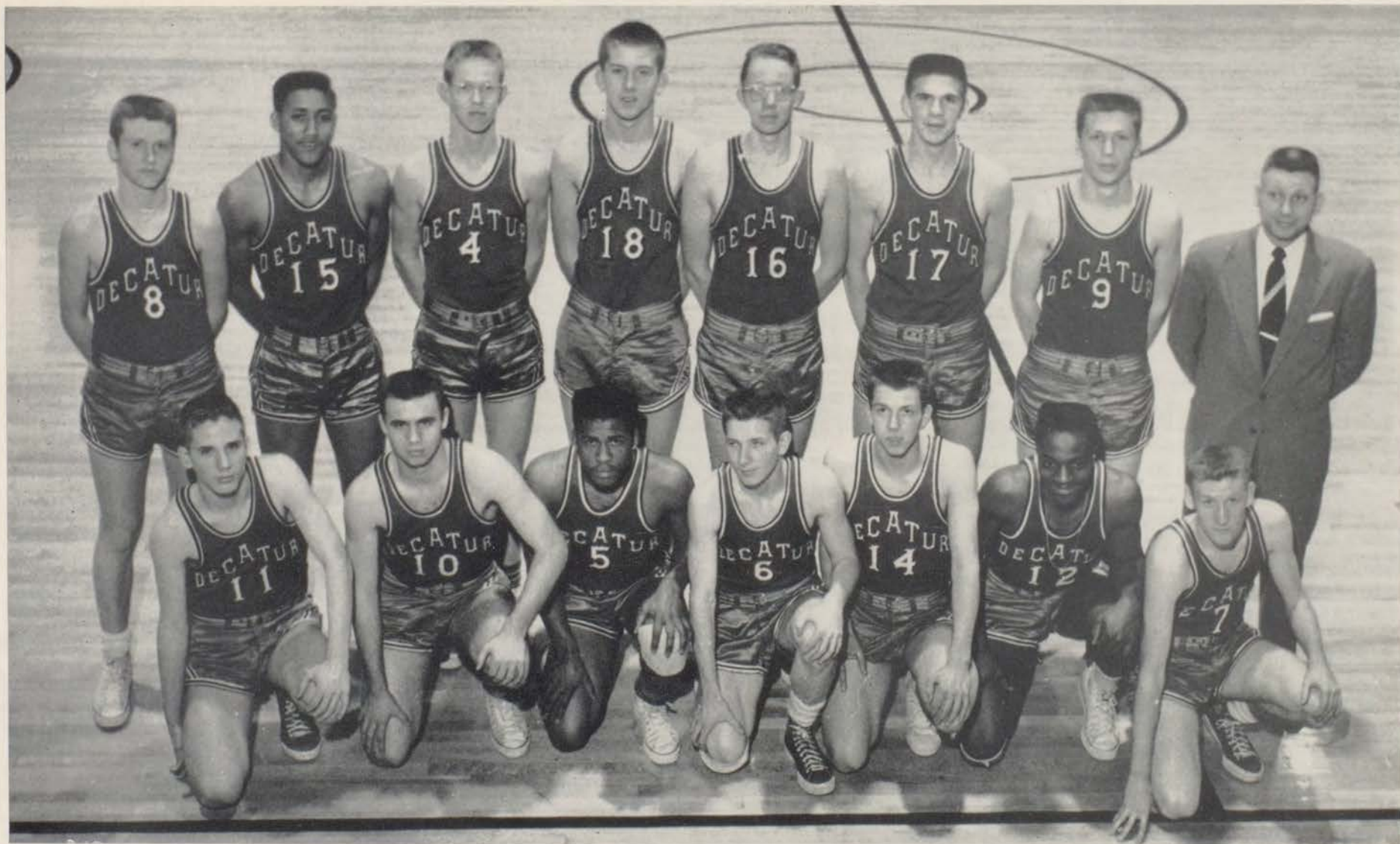

## B SQUAD

**Kneeling:** James Talbert, Dennis Chaney, U. L. Newbon, Gerald Benjamin, Jerry Colburn, Clinton Joyner, Donald Dunbar.

**Standing:** Charles Lyon, James Lyles, Terry Musgrave, James Reinhold, James Bryant, Darth Vaughn, Tom Brabender, Galen Kintner, Coach.

November 22	Decatur 78—Normal	48	January 14	Decatur 49—Lincoln	46
December 3	Decatur 59—Quincy	42	January 17	Decatur 62—St. Teresa	44
December 9	Decatur 64—Bloomin'g'n	51	January 20	Decatur 79—Canton	34
December 10	Decatur 75—Elgin	51	January 27	Decatur 75—Bloomin'g'n	54
December 16	Decatur 51—Peoria Man.	43	February 3	Decatur 63—Mattoon	59
December 17	Decatur 68—Charleston	53	February 4	Decatur 68—Springfield	44
January 6	Decatur 66—Mattoon	54	February 10	Decatur 72—Streator	35
January 7	Decatur 58—Springfield	51	February 11	Decatur 55—Moline	48
January 10	Decatur 66—Urbana	53	February 18	Decatur 55—Pinckneyv'e	45
January 13	Decatur 61—Pekin	35	February 24	Decatur 92—Urbana	46





## C SQUAD

**Kneeling:** Joe Wing, Danny Gandy, Don Walker, Steve Nichols, Bob Mendenhall, Leroy Newbon, Joe Risley, Terry Dare, Jerry Dare, Leroy Lamb.

**Standing:** Steve Hengst, Elvin Taylor, Phil Staley, David Monson, Joe Willis, John Robbins, Gary Joplin, Barney Hood, Galen Kintner, Coach.

December 3	Decatur 69—Quincy	55
December 10	Decatur 81—Blooming'n	35
December 13	Decatur 68—Shelbyville	47
December 17	Decatur 55—Danville	58
December 19	Decatur 59—Litchfield	41
January 5	Decatur 65—Mattoon	32
January 7	Decatur 65—Springfield	42
January 14	Decatur 66—Danville	50
January 18	Decatur 73—Litchfield	67
January 25	Decatur 74—Urbana	57
February 1	Decatur 74—Mattoon	54
February 4	Decatur 76—Springfield	51
February 17	Decatur 84—Blooming'n	67
February 22	Decatur 51—Urbana	55

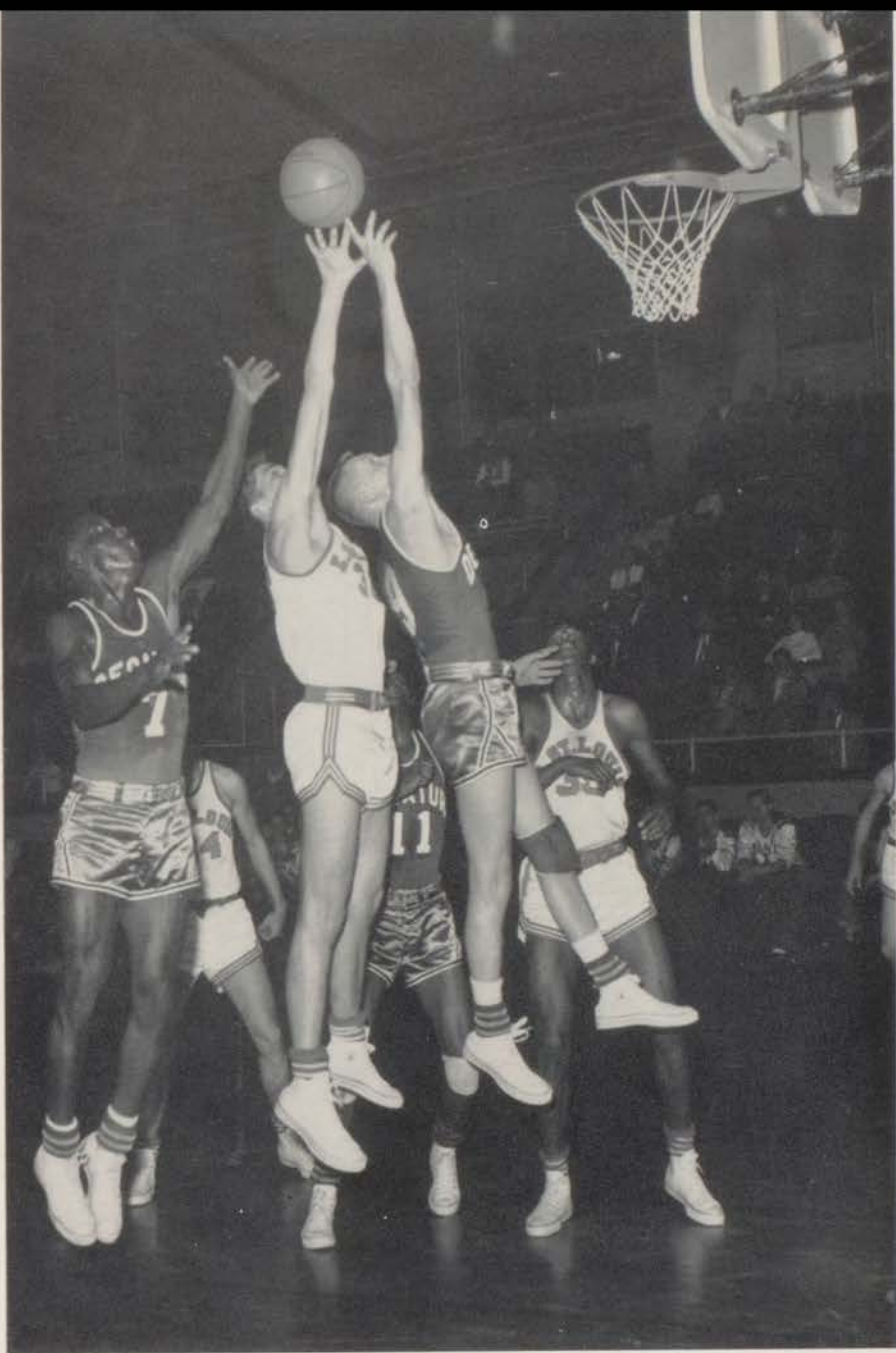

**S**ome of us are big and strong  
And use a ball that's round and long.  
**P**eople see us on the floor  
As we make baskets by the score.  
**O**thers use a club and ball  
And seek a score that's very small.  
**R**ound and round the track they run,  
To these brave guys it's really fun.  
**T**ennis strikes some people's fancy,  
The game is fast, and a little chancy.  
**S**ome enjoy the nation's sport,  
And around the diamond they cavort.

—Dave





## 1955 BASEBALL

**Row 1:** Dale Scott, Ron Sowa, Larry Lakin, Phil Simshauser, Bob Silkey, Jerry Connors, Charles Bach, LeRoy Rogers.

**Row 2:** Joe Coleman, Sherman Kramer, Rick Hazelrigg, Ron Waeckerle, Don Siweck, Jim Lee, John Dudleston, Erskine Hawkins, Larry Haab.

**Row 3:** D. F. Batthauer, Coach; Willie Newbon, Jeff Taylor, Bob Davis, Dick Williams, Jim Behrends, Roger Sexton, Don Workman, Bob Galka, Frank Hawkins, Jerry Matteson, Manager.

Coach Batthauer has helped bring several firsts to D.H.S. athletics. In recent years we have had several undefeated B Squad football seasons. We won our first conference football championship. Our baseball team played in a state baseball tournament finals twice in three years. With the exception of one

letterman, who signed to play professional ball, all of our graduating baseball lettermen the past two years have gone on to college. A large number are going into teaching. Bob Davis pitched our first no hit, no run game in conference play. It was the first time seven of the nine starters hit over three hundred.

# UNDEFEATED BIG 12 CONFERENCE CHAMPIONS



W. NEWBON  
.368 — SS

L. HAAB  
.360 — 2B



R. HAZELRIGG  
.455 — CF

BLOOMINGTON  
CHAMPAIGN  
MATTOON

SPRINGFIELD  
DANVILLE  
LINCOLN



E. HAWKINS  
.345 — LF



R. SOWA  
.386 — RF



J. LEE  
.152 — RF-C



D. F. BATTHAUER  
COACH



D. SIWECK  
.397 — 3B



D. SCOTT  
.311 — SS-CF



J. TAYLOR  
.278 — 1B



R. WAECKERLE  
.200 — 2B



D. WILLIAMS



D. WORKMAN  
.200 — C



P. SIMSHAUSER  
.219 — C



B. DAVIS  
WON 11 - LOST 2

## DISTRICT

Decatur 7	St. Teresa	1
Decatur 10	Mt. Pulaski	0
Decatur 3	Warrensburg	2
Decatur 2	Champaign	1

## SECTIONAL

Decatur 12	Litchfield	10
Decatur 9	Springfield	5

## STATE

Decatur 0	North Chicago	2
-----------	---------------	---

## BATTING ORDER

Willie Newbon, SS	.368
Rick Hazelrigg, CF	.455
Ron Sowa, RF	.386
Don Siweck, 3B	.397
Jeff Taylor, 1B	.278
Erskine Hawkins, LF	.345
Larry Haab, 2B	.360
Phil Simshauser, C	.219
Bob Davis, P	.148





## 1955 TRACK

Row 1: Bill Adams, Donald Reich, Gail Hupp, David Carlson, Ben Nolen, Robert Powell, Bruce Grimes, Gerald Cook, Bruce Stroyeck, Seymour Melnik, Donald Anderson, Gary Sheumaker.

Row 2: Jack Crose, Howard Bartley, Lynn Franklin, Tom Taylor, Dave Barnes, Wayne Alexander, Stephen Keller, Ronald Shirk, Donald Sweitzer, Bill Heffernan, Jack Johnson, Larry Trimmer, Ronald Morris, Rodger Fox, Don Sheffer, James Maitas, Sam Jones.

Row 3: Ronald Sutton, Assistant Manager; Charles Engdale, Manager; Ronald Grimes, Larry McKown, Charles Breeze, Dave Stark, Ervin Roberts, Dan Fisher, Gerald Clark, Walter Stewart, Bob Galloway, Jack Detro, Student Coach; Van F. Howe, Coach.



## COACHES AND THE SIX STATE MEET ENTRIES

**Sitting:** Jack Crose, Walter Stewart.

**Kneeling:** Coach Van F. Howe; Student Coach, Jack Detro; Wayne Alexander.

**Standing:** Ronald Morris, Ronald Shirk, Stephen Keller.

These six boys made up the 880 and mile relay teams which competed in the state meet.





## 1955 TENNIS

Row 1: Elliott Bell, Don Garver, Bill Risley, Jim Jarrett.

Row 2: Jim Zarcone, John Cassidy, Melvin Karch, Roger Long, Mr. John Allen, Coach.

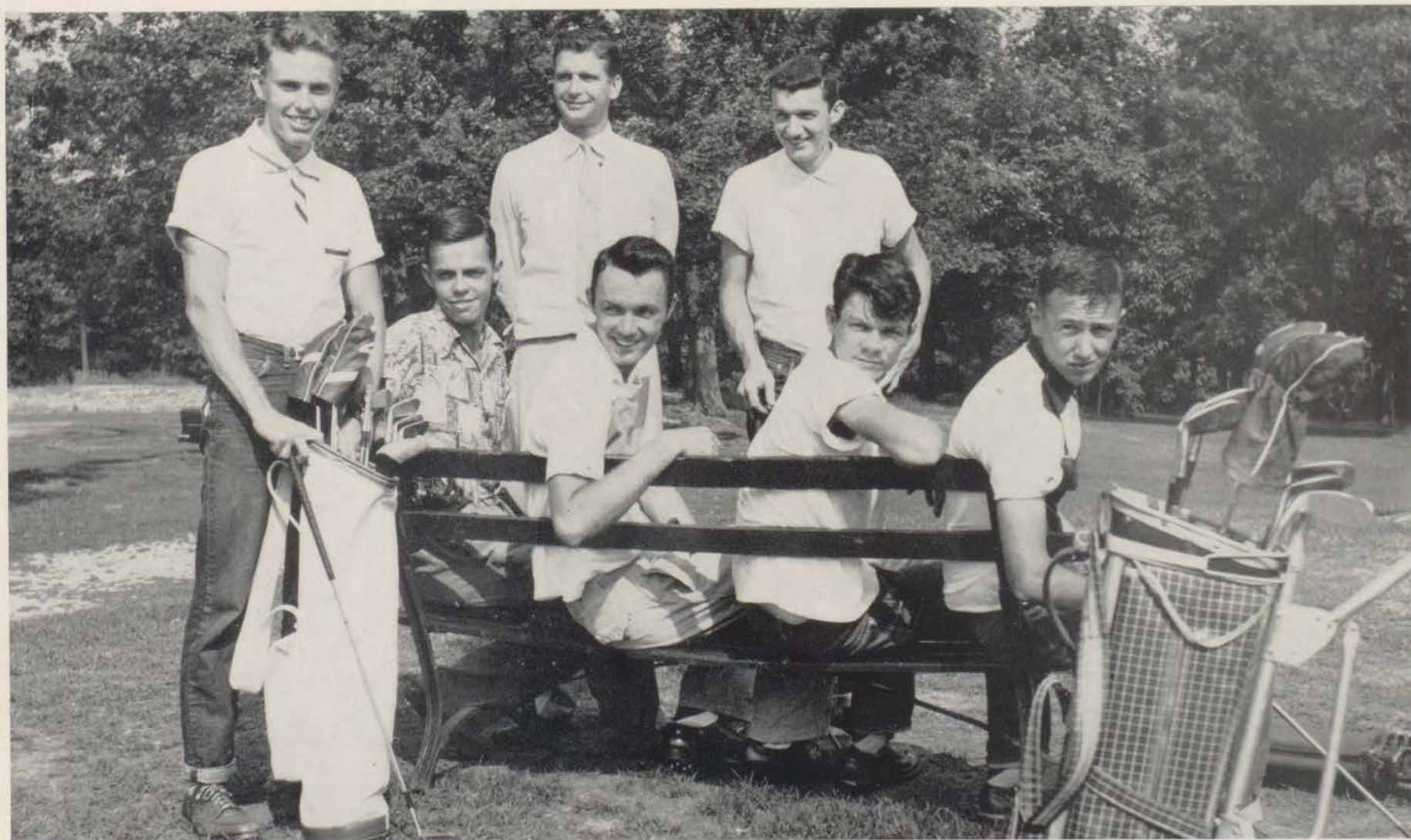

## 1955 GOLF

**Seated:** Arch Ryan, Jim Maguire, Rex Cutler, Floyd DeClercq.

**Standing:** Richard Barnett, Mr. Robert Bennett, Coach; Richard Helm.



# A CTIVITIES







NANCYJO BLACK

*Homecoming  
Court*



SONYA TAYLOR



JUDY DONALDSON



JUDY HARTMAN



CAROLYN DAVERN



JUDY HARSHBARGER





**First Prize Float**  
OFFICE OCCUPATIONS CLUB



**Second Prize Float**  
ADVANCED GIRLS' CHOIR

**First Prize Car**  
CHEERLEADERS



**Second Prize Car**  
DECANOIS



# Homecoming Floats







# Homecoming Assembly



## STUDIES ABROAD



**JUDY HAGEBUSH**

Judy Hagebush, senior, spent the past summer in Europe through the American Field Service Scholarship. She lived with the family of Sune Johansson in Stockholm, Sweden, for two months. She also visited Germany, Denmark, Belgium, Holland, and France.



**HEIDI SCHAFHEITLE**

Heide Schafheitle arrived in Decatur last August. Her home is in Kilchberg near Zurich, Switzerland. She is the foreign student sponsored by our Student Council and was selected by the American Field Service. Heide will leave Decatur June 25 and will travel in the United States for three weeks before returning to Switzerland. When asked how she liked Decatur High, Heide replied, "Oh, I like it, but of course I thought it was enormous. We have only six hundred students, and there are no boys at our school."



**GEORGE NAZZAL**

George Nazzal arrived in Decatur on September 23, 1954. His home is in Bethlehem. He is a senior, and after graduation plans to study medicine at Millikin and Washington Universities. George says, "I have enjoyed studying in D. H. S. Students and teachers are very nice and friendly to me. I have improved my language and learned more about the teenagers of America."



**TONE-METTE KIERULF**

Tone-Mette Kierulf, a junior, came to D. H. S. from Oslo, Norway. She will attend our school this year, then during the summer will go back to her home. Tone-Mette likes D. H. S., and enjoys our numerous assemblies.





VESPERS



# VESPERS





L  
I  
B  
R  
A  
R  
Y



LIBRARY OPEN HOUSE, FEBRUARY 10

# VOCATIONAL



## BUILDING



## TRADES







V  
O  
C



A  
T  
I  
O

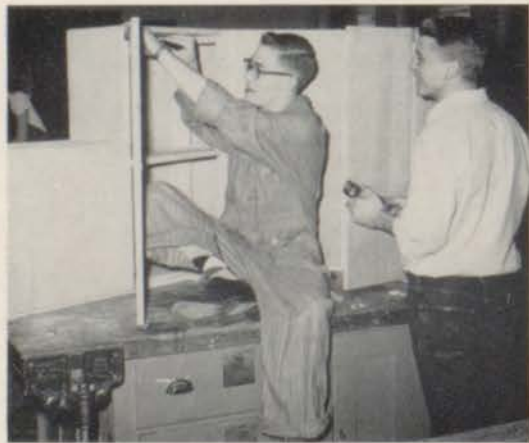

N  
A  
L  
M  
A  
K  
I  
N  
G

M  
A  
C  
H  
I  
N  
E

V  
O  
C



S  
H  
O  
P

A  
T  
T  
I  
O



E  
L  
E  
C  
T  
R  
I  
C  
I  
T  
Y

N  
A  
L





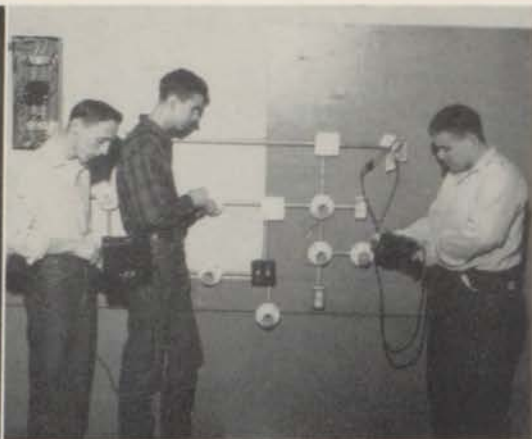

V  
O  
C  
A  
T  
I  
O  
N  
A  
L  
  
E  
L  
E  
C  
T  
R  
I  
C  
I  
T  
Y  
  
A  
U  
T  
O  
M  
E  
C  
H  
A  
N  
I  
C  
S

H  
O  
M  
E  
E  
C  
O  
N  
O  
M  
I  
C  
S





# BUSINESS EDUCATION



# HERALD & REVIEW SHORT STORY CONTEST

**Seated:** Fred McTaggart, Fourth; James H. Norvell, Second; David E. Anderson, Third.

**Standing:** Brenda Mathis, Fifth; Beulah Spencer, First.

**Roll of Honor:** James W. Burcham, Richard Kemmerer, Bill Buckles, Jan Quigle, Ernie R. Dash, Karin Dash, Bob Campbell, Don Fleming, Donna Telford, David Camerer, Judy Peterson, Helen Doubleday, Peter Nell, Judy Hagebush, Rosemarie Miller.



## VOICE OF DEMOCRACY



Marilyn Dongoski, Judy Hagebush  
Third First

The Voice of Democracy Contest is a script on the subject, "I Speak for Democracy," delivered orally, and judged on the basis of content, delivery, and originality.

## BILL OF RIGHTS



Elaine Pappas, Jean Ewing

The annual high school students' contest on "What the Bill of Rights Means to Me" is sponsored by the National Association of Real Estate Boards and its Member Boards.

## MERIT SCHOLARSHIP



John Winings, Tom Cox, Bob Gebhart

The Ford Foundation created the National Merit Scholarship Corporation to award scholarships to seniors of the nation on the basis of need and promise. In October the upper five per cent of the class took the screening test. These three survived that test to take the final exam in January.

## BAUSCH-LOMB AWARD



John Winings

The Bausch-Lomb Honorary Science Award is a bronze medal presented to a senior on recommendation of the science faculty.





F  
A  
T  
H  
E  
R  
  
K  
N  
O  
W  
S  
  
B  
E  
S  
T









# RHYTHMOODS

Master of Ceremonies.....Tim Nihiser,  
Harry Westfall

Band—"Castle Rock"

Tap Dance—"Bye, Bye Blues". Glenda Watkins

Vocal—"I'll Never Stop Loving You".....  
Joyce Tanner

Band—"Blues On Parade"

Band—"The Continental"

Dance Group—"Meet Mr. Callahan's Misses"  
Sara Beeman, Nancyjo Black, Cynthia  
Culp, Carol Frede, Sue Gillespie, Judy  
Hanes, Jan Huckaba, Barbara Kern,  
Margie Kirkpatrick, Barbara Troyer

Vocal—"Autumn Leaves".....Margie Unrath

Band—"Jumpy Stumpy"

Band—"Stormy Weather"

Pantomime—"You Are So Rare"...Howard  
Bartley, Bruce Krueger, Jerry Tobias

Band—"Night Train"

Male Quartet—"S'Wonderful" .....David  
Camerer, Jim Engleman, Bob Gebhart,  
Dick Sebok

Dixieland Band—"Tailgate"...Art Ammann,  
Bill Bowman, Dick Dunscomb, Bob  
Hopper, Bob Kimmons, Dave Peter-  
son, Stan Neathery

Alto Sax Solo—"Midnight Sun"...Bill Bowman

Tap Dance—"Ain't She Sweet". Wayne Myhre

Vocal—"It's Almost Tomorrow".....  
Bob Von Behren

Band—"Jump Town"

Band—"Black Denim Trosuers and Motor-  
cycle Boots"  
Motorcycle—Frank Stubbs

Chorus Line—"A Pretty Girl Is Like A Melody"  
Elliott Bell, Don Bess, Tom Cheetham,  
Kent Dobson, Lynn Franklin, Bob Gal-  
ka, John Scribner, Ron Shirk

Vocal—"My Boy Flat-Top".....Sue Barnett

Band—"Jumpin' At The Woodside"





# MAGNIFICENT OBSESSION



## CAST

Martha, a housekeeper. . . . . Betty Spawr  
 Marcia Ball

Nancy Ashford, a friend of the Hudsons. . . .  
 Marilyn Roehm  
 Cynthia Dorn

Helen Hudson, wife of Dr. Hudson. . . . .  
 Judith Hartman  
 Ann Gordon

Dr. Malcolm Pyle, a colleague of Dr. Hudson  
 Robert Gebhart

Monty Brent, cousin of Helen Hudson. . . . .  
 William Buckles  
 David Troutman

Joyce Hudson, daughter of Dr. Hudson. . . . .  
 Joan Lennen

Bobby Merrick, a friend of Joyce. Richard Allen

Dr. Wayne Hudson, an eminent brain  
 surgeon . . . . . David Barnes  
 Philip Richardson

Perry, a handy man. . . . . Richard Kemmerer  
 Tim Nihiser

Mrs. Wickles, an acquaintance of Dr. Hudson  
 Jean Burkhalter  
 Mary Lou Birk

Marion Dawson, wife of Jack. . . Karen Kaufmann  
 Carol Mavon

Jack Dawson, a friend of Bobby. . . Tim Nihiser  
 Richard Kemmerer

Place: The living room of the Hudson country  
 home at Flintridge.

Time: The present.

## SYNOPSIS

Act I:  
 Scene 1—A mid-afternoon in summer.  
 Scene 2—Afternoon, one week later.

Act II:  
 Scene 1—Late night, two years later.  
 Scene 2—An afternoon, one year later.

Act III:  
 Scene 1—Night, two weeks later.  
 Scene 2—Morning, two weeks later.





# LUNCH TIME



# OUR FAVORITE HOUR







# LITTLE RASCALS







1. Private Secretary
2. Six aces?
3. Hardy Har Har
4. Hope you make it
5. Putting on the years
6. Santa and his helpers
7. Boy builders

8. What, no girls?
9. Terrific, aren't I?
10. Do they study?
11. Destructive, aren't I?
12. They forgot to load the bottle
13. Isn't he terrific?
14. She'll never catch us!



Guess Who. Identifications, page 253





A

**DVERTISING**







# MILLIKIN UNIVERSITY

*Serving the Educational Needs of Decatur*

---

**Products From  
Corn and Soybeans  
for the**

HOME

FARM

INDUSTRY



**A. E. STALEY MFG. CO.**

DECATUR

ILLINOIS







CROSS TOWN ● CROSS COUNTY ● CROSS COUNTRY

*Our Experienced Personnel and Modern Equipment  
Are Always at Your Service*

MOVING - STORAGE - PACKING - CRATING

*Established  
March 6, 1854*

## Parke Warehouses

621 NORTH MAIN STREET  
DECATUR~ILLINOIS

*At the  
NORTH MAIN  
SUBWAY*



**BLACK  
&  
COMPANY**  
HARDWARE

Industrial Supplies  
Sporting Goods

340 N. Main



*Decatur's  
Finest Drive Inn*

## **THE SHORE RESTAURANT AND DRIVE INN**

**Excellent Food**

**Phone 3-9435**

**Cantrell & So. 22nd St.  
DECATUR, ILLINOIS**



*Don't Just Say  
"Cashmere"  
... Ask for a DALTON*

**Burstein's**  
WOMEN'S APPAREL

**151 N. WATER ST.**

*Headquarters for  
Dalton Cashmeres*





1. John Riddle and Sandra Bork
2. Nancy Brimm
3. Elliott Bell
4. Barbara Watters
5. Donna McLean
6. Sally Schroeder
7. Barbara Barth
8. Helen Patrick

9. Janet Harris
10. Marilynn Roehm
11. Arlene Stratman
12. Barbara Henderson
13. Cynthia Dorn
14. Carol Frede
15. Judy Hartman
16. Sandra Scharnett

17. Donna Guymon
18. Nancy Brimm
19. Nelda Hunter
20. Darla Lebo
21. Dick Williams
22. Trudy Poor
23. Barbara Kern

## BET'R CLEANERS

2 Stores

161 South Jasper Phone 3-3822

240 East William Phone 3-6663

*Compliments of*

**ELECTRICAL**  
*Swan*  
**SERVICE**

*For The Coolest Wig Job in Town,*

*Fall In At . . .*

## BOB'S BARBER SHOP

1214 E. Eldorado St.  
Decatur, Illinois

*Congratulations and Best Wishes*

*To The Class of 1956*

**Your Thrifty Rexall  
Drug Store**

Prescription Specialists

203 N. Water St. George O. Smith, R.Ph.

## ILLINOIS CAFE

Student Lunches and Sandwiches

153 East Eldorado Orville Evans, Prop.

*Compliments of*

**YOUNG'S PACKING  
COMPANY, INC.**

Decatur, Illinois

*Compliments of*

**LANDHOLT  
AUTO REFINISHING**

Quality - Service Phone 2-1582

*Established 1919*

Painting Trimming

Body and Fender Repairing

745 E. Prairie Ave.  
DECATUR, ILLINOIS

*Compliments of*

**the NEW GATELY'S  
DEPT. STORE**

447 - 449 N. WATER





# **MARVEL-SCHEBLER PRODUCTS DIV.**

**BORG-WARNER CORPORATION**

**CONGRATULATIONS**

**1956 Graduates**

**of**

**Decatur High School**

---

**Plan Your Future With Us!**

**Save Regularly Here . . .**

Put a part of all you earn in a Millikin Bank Savings Account. It's the easy and practical way to accumulate funds for future use . . .

It provides ready cash for emergencies, for investment opportunities and for future security . . .

Make savings a regular habit! It's the first step towards financial independence!

*We Invite Your Account*

**THE**

**Millikin National Bank**

Member Federal Deposit  
Insurance Corporation

of Decatur

*Decatur's Oldest and Largest Bank*







1. Oh, for the life of Riley  
 2. Garcon  
 3. Mush!!  
 4. See?  
 5. Wish I had some

6. Bucket Brigade  
 7. Wake up!  
 8. Stee-Rike  
 9. "He's the best!"  
 10. Mm-Mm-Good!



## EARN AS YOU SAVE

Church at Eldorado

DECATUR, ILLINOIS



## Sunshine Dairy Products

*THEY'RE FRESHER*

*They're From Near-by Farms*

725 East Prairie  
DECATUR, ILLINOIS

# Staubers Inc.

Your Home Store

for

## Top Fashion Values

*Every Day in the Year*

WOMEN'S AND CHILDREN'S  
APPAREL

Hosiery	Cosmetics
Sports Wear	Costume Jewelry
Shoes, Millinery	Carpet and Linoleum
Lingerie	Television
Draperies	Housewares



## MAX BEEMAN :: Jeweler

*For the Best in Jewelry Values*

1075 N. Water St.

Phone 3-1641





**MARTIN'S  
JEWELRY  
STORE**

108 East Prairie

Phone 2-1814

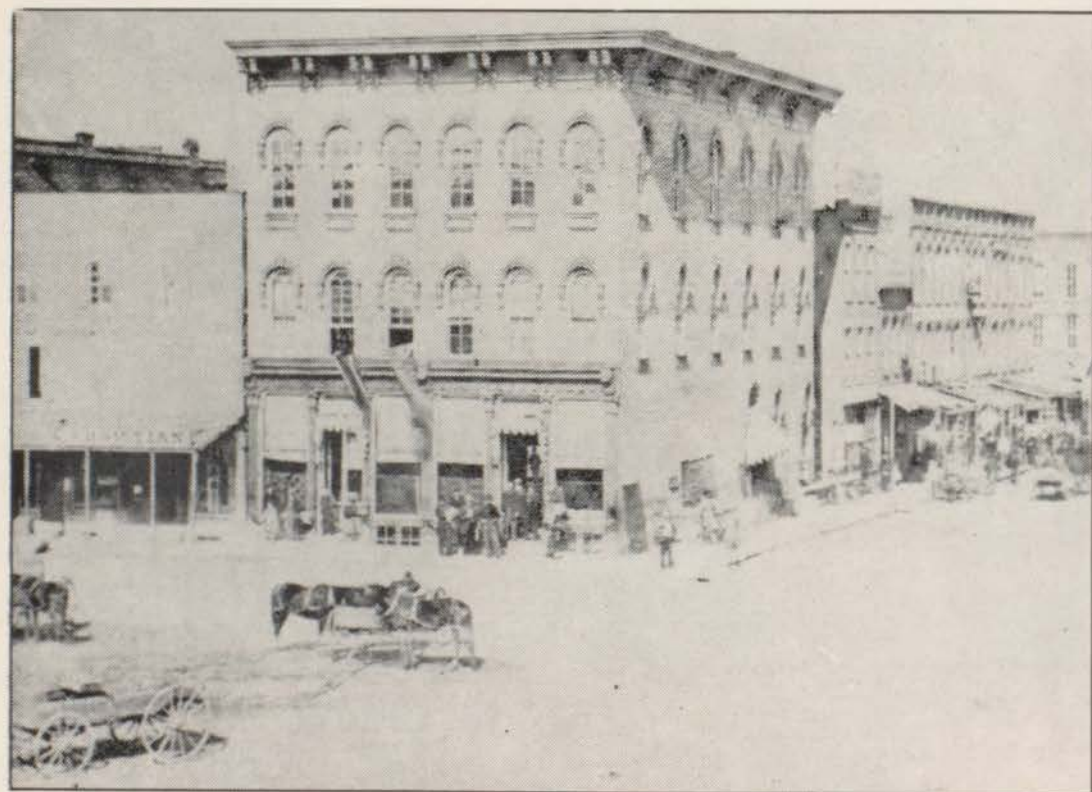

**LINN  
and  
SCRUGGS**

*in*

*1870*

*Lincoln Square*



**FOURANS F**  
 ON THE CORNER **FLORISTS**  
 GREEN HOUSES  
 HOTEL ORLANDO  
 PHONE 5305



**ORNAMENTAL METALWORKS CO.**

440 SOUTH FRANKLIN STREET  
 DECATUR, ILLINOIS

PHONE 8.3446

- STEEL STAIRS
- CAST IRON PRODUCTS
- MISCELLANEOUS IRON
- ORNAMENTAL IRON
- BRONZE and ALUMINUM
- WROUGHT IRON
- PIPE RAILING
- STRUCTURAL STEEL FABRICATORS





**If you're  
waiting for  
"The time  
to build"**

**Wait no longer!** . . . the time to build is now. There's no better buy for your money, and you gain all the security, comfort and satisfaction of having your own home NOW.

See us soon . . . we'll be glad to point out why there's no reason to delay any longer.

*Sims*  
**LUMBER COMPANY**

2320 North Oakland Avenue  
DECATUR, ILLINOIS

Phone 3-9758

---

**JANES CLEANERS**

*Cleaners of Distinction*

666 West Eldorado Street

Decatur, Illinois

---

*Compliments of*

THE

**LINCOLN and EMPRESS THEATRES**

---



*"The secret of success . . .  
is constancy of purpose."*

Disraeli

## **DAWSON & WIKOFF**

---



## **JOHNSON'S PASTRY SHOPS**

*We Specialize in Cakes  
For All Occasions*

217 S. Maffit

725 N. Edward

Phone 6795

Phone 4184

---

**DECANOIS COVERS**

by

**The S. K. Smith Company**

2857 North Western Ave.

Chicago, Illinois

---



---

**Congratulations and Best Wishes for Success  
To the Senior Class of Decatur High School**



**MUELLER CO.**

*Dependable Since 1857*

MAIN OFFICE & FACTORY DECATUR, ILLINOIS



---

**BIG . . . BUT FRIENDLY**

*The* **CITIZENS**  
**NATIONAL BANK**  
DECATUR, ILL.







1. Verna Carter  
 2. Gene Miller  
 3. Marcia and Mary Ballinger  
 4. Barbara Robinson  
 5. Mary Turner  
 6. Shirley Ater

7. Cathie Smith  
 8. Charlotte Lienhart  
 9. Donna Beall  
 10. Cynthia Culp  
 11. Kay Armstrong  
 12. Joan Gluck

13. Dave Phillips  
 14. Helen Doubleday  
 15. Pete Daugherty  
 16. Glenda Watkins  
 17. Don Fleming  
 18. Carol Clark

---

# SWAIN AND MYERS SALES CO.

COMPLETE EQUIPMENT

*for*

SCHOOL CAFETERIAS

HOTELS - CLUBS - DRUG STORES

RESTAURANTS - INSTITUTIONS

DECATUR, ILLINOIS

544 North Main

Phone 5471

---

Your MUSICAL DEPARTMENT Store

*Macon Music*

Records - Instruments - Pianos

Music - Phonographs

---

**McCONNELL HOMES, Inc.**

REALTORS

National Homes Dealer

419 Millikin Bldg.

Phone 3-3608

---

*Congratulations to*  
The Fine Student Body  
In Which We Are Proud  
To Serve

## THE UPTOWN CAFE

---

## DAY'S PAINT STORE

ENTERPRISE PAINTS

PRATT & LAMBERT PRODUCTS

WALLPAPERS

352 N. Main

Phone 5139

---

## R A U P P ' S

FINE SHOES FOR  
YOUR EVERY NEED

Trampezes  
and Trotters for Girls

Jarman and Winthrop  
Shoes for Young Men

139 North Water St.

---





**CREIGHTON'S  
JEWELRY STORE**

**Diamonds - Watches - Watch Repairing**  
Wesley O. Creighton, *Owner*

Telephone 3-6114      104 E. Prairie  
DECATUR, ILLINOIS



*Drink . . .*  
**C O C A - C O L A**  
*in bottles*  
*Now in Three Convenient Sizes*  
**STANDARD, KING SIZE AND  
THE FAMILY SIZE**  
**Coca-Cola Bottling Co.**  
**of Decatur**

**QUALITY FOODS  
REASONABLE PRICES**

**LINCOLN SQUARE  
CAFE**

**Nick G. and John N. Greanias**

●  
*Serving Decatur  
For Over Forty Years*



**For the FINEST in Sports Equipment**  
*It's*

**MOREHOUSE & WELLS CO.**  
250 E. William St.

---

# THOMPSON-DECATUR LUMBER CO.

HOME AND FARM BUILDING SERVICE

Phone 4186      660 N. Fairview Ave.      Decatur, Ill.

---

*Congratulations*

*From*

**BAULOS APPLIANCES**

905 East Wood

Telephone 2-6412

---

*Congratulations from*

**OSGOOD & SONS INC.**

*Manufacturers of*

**MODERATELY PRICED DRESSES and SPORTSWEAR**

*A Good Company to Work For . . . As Over  
One Hundred Decatur High School Graduates  
Will Testify*

---



---

# **Lincoln Laboratories, Inc.**

**Manufacturers of Fine Pharmaceuticals  
for the Medical Profession**

## **CONGRATULATES THE GRADUATING CLASS OF THE DECATUR HIGH SCHOOL**

The pursuit of chemistry as applied to medicine is a rewarding career for the young men and women.

In prestige, in financial rewards, and in accomplishment, a life work in chemistry can offer satisfaction and pleasure which few professions can match.

You are invited to visit our plant to discuss your career in chemistry with our scientists.

**LINCOLN LABORATORIES OFFERS EXCELLENT  
OPPORTUNITIES FOR DECATUR'S YOUNG CHEMISTS**

**Telephone 2-8531**

**Hickory Point Road**



## **OPPORTUNITY**

**Is tailor-made for folks  
with money in the bank**

**We Invite Your Account!**

# **THE NATIONAL BANK OF DECATUR**

*On Water Street South of Central Park*

**DECATUR, ILLINOIS**

*Member Federal Deposit Insurance Corporation*





1. Pinata  
2. "Help the Needy"

3. Good Little Angels  
4. Builders

5. It's snowing  
6. Wanta Play?



## A. L. COOK & SON

Registered Diamonds

*Decatur's Leading*  
LONGINES-WITTNAUER AGENCY

127 N. Main St.

Phone 2-7224

Decatur, Illinois



The Store  
of Youth



The Store  
of Fashion

*Working at Newmans are . . .*

Karen Kaufmann

Phyllis Lucas

Jean Scroggins

Judy Nicholls

259 N. Water

Phone 4176



## HOLLYWOOD GRILL

2135 E. Eldorado

3-9182

HOME-COOKED MEALS

## CONGRATULATIONS

CLASS OF 1956

It may not be in the D.H.S.  
curriculum but it's a fact  
worth remembering that . .

### BENSON

**BLUE RIBBON BUTTER**

**BLUE RIBBON COTTAGE CHEESE**

*are the best you can buy*

*. . . tell Mom*





## KEMBROOK DAIRY MILK HOUSE

Located for Your Convenience at

- 1026 N. Water
- 305 N. Jasper
- 703 E. Grand
- 375 S. Maffit
- 2401 E. William
- 1099 W. Decatur

*Compliments of*

## ELMER'S JR. DEPARTMENT STORE

638 E. Eldorado

*and*

## COVENTRY'S CORNER

Sundries and Restaurant

*Both owned and operated by:  
Mr. and Mrs. Elmer Coventry*

1102 E. ELDORADO

PHONE 5852

# **MCKEOGH**

HARDWARE

Jewel Colorizer Paints — 1,322 Colors

HARDWARE ● ROOFING ● GLASS

PAINTS *and* VARNISHES

Free Delivery

Plenty of Free Parking Space

## *Decatur's Own Insurance Company*

- A Good Place to Work
- A Good Place to Insure

**Auto - Casualty  
Fire - Life**



**AMERICAN FARMERS**

MUTUAL INSURANCE COMPANY

EXECUTIVE OFFICES ● DECATUR, ILLINOIS  
B. C. Dahmann, Executive Vice-President

666 NORTH WATER STREET

PHONE 2-8521

*Compliments of*

# YELLOW CAB

*Radio Dispatched*

Phone 5145



**Walter Flora  
& Sons**

148-152 East Main

Phone 5325

---

**THE ELDORADO BOWL**



*"Home of Automatic Pin-setters"*

1234 WEST ELDORADO

PHONE 4719



---

# WALLENDER-DEDMAN CO.

PRINTING ● SUPPLIES ● OFFICE EQUIPMENT

EXCLUSIVE AGENTS FOR GENERAL FIREPROOFING

BUSINESS  
FURNITURE



FOREMOST IN  
METAL

151 West Main St.

Decatur, Illinois

---

*Compliments of*

## THE BOWL

16 ALLEYS . . . OPEN PLAY SATURDAY AND SUNDAY

655 East Pershing Road

Phone 7711

---

*The*  
**BARNFIELD  
PHARMACY**  
100 E. WILLIAM - COR. MAIN

J.W. BARNFIELD

*Feature . . .*

- PRESCRIPTIONS
- SICK ROOM NEEDS
- COSMETICS
- BABY NEEDS

*Complete Fountain and Luncheonette  
Service*

Phone 2-3218

---

*Compliments of*

## ARTHUR'S

FINE FURNITURE *and* CARPETING

906 East Wood

---



# **CRANE** Potato Chips



**CHAMPION OF POTATO CHIPS**

**BUY**



**SELL**

**HUSTON REALTY CO.**

**102 E. MAIN**

**PHONE 8-2722**

*Compliments of*

**L O N G B O N S**

**ROOFING AND SHEET METAL CO.**

**DECATUR**

*"For a job to be well done"*

*Compliments of*

**TOLLY'S MARKETS INC.**

**"BETTER FOODS PRICED RIGHT"**

*Open Early Till Late For Your Convenience*

**2220 E. Wood**

**1355 N. Route 48**





1. Nancyjo Black



2. Sharon and Sandra Grindol



3. Jan Hachat



4. Sandra Black



1. Karen Dolson



2. Jerry Tobias



3. Kay Coulson



4. Sandra Bork



1. Shirley Holmes



2. Jim Kalapis



3. Julane Hill



4. Judy West



## REICH BROTHERS Jewelers

116 East Prairie

*Certified  
Master Watchmakers*

Phone 2-2687



## LYON LUMBER COMPANY

*Building with Decatur since 1878*

Cerro Gordo at Broadway

Phone 4271

Decatur, Ill.



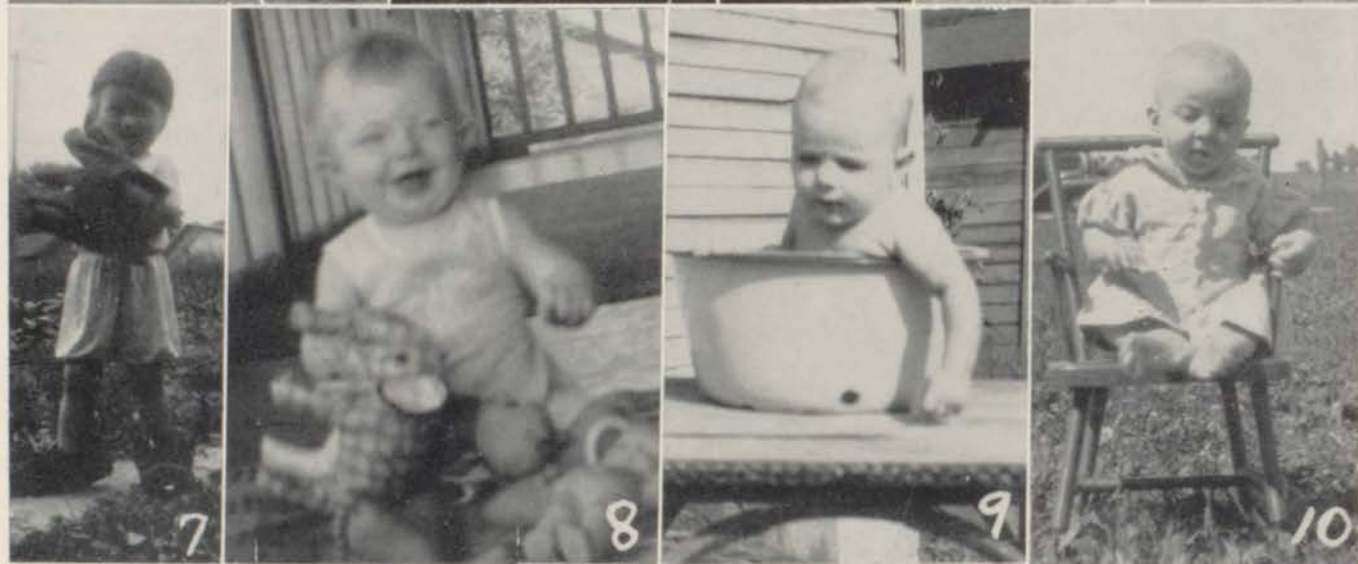
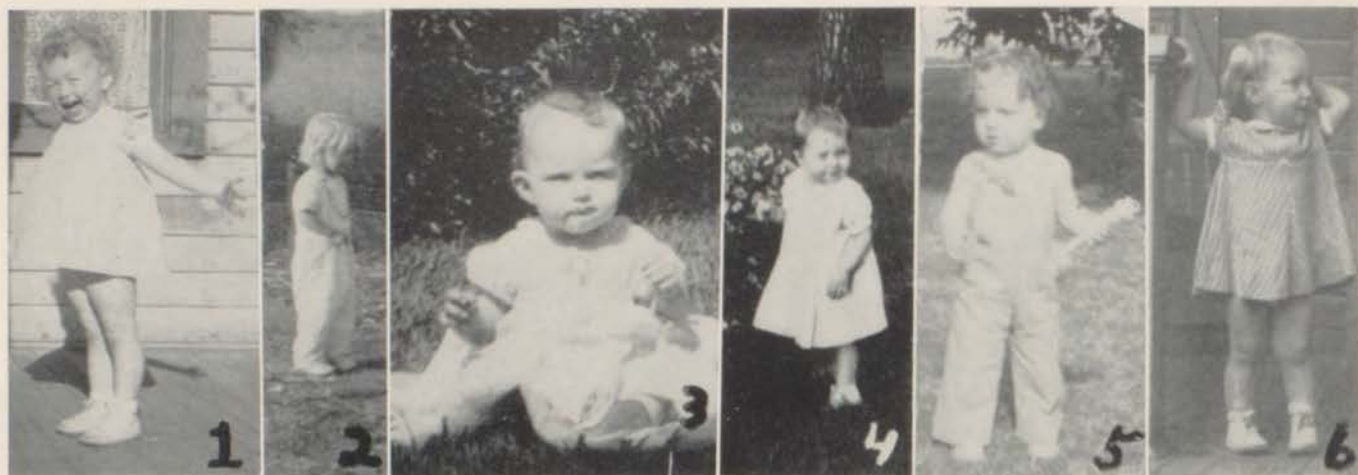

1. Deanna Seybert  
 2. Beverly Knott  
 3. Gene Oates  
 4. Joan Koslowski  
 5. Margaret Brown

6. Jan Havener  
 7. Ada Bailey  
 8. Lee Wheeler  
 9. Doris Carmichael  
 10. Delores Hicks

11. Barbara Brant  
 12. Lois Poling  
 13. Mary Easter  
 14. Vicki Brown  
 15. Suzanne Parker

Compliments of

## GREG'S USED CARS

H. Grier Gregory — Herman Branson — Pete Veech

*Better Values in All Makes and Models*

305 East Pershing Road

Phone 8-1419

### SESSEL'S

354 N. WATER ST.

THE HOME OF GOOD CLOTHES

*for*

MEN AND YOUNG MEN

BOWLING AT ITS BEST

### PAUL'S BOWL

532 N. Water

### SCHAEFER'S BOWLING

242 E. William

**TASTE**  
tells the difference



**PERFECT  
POTATO  
CHIPS**

**A Perfect Delight  
Morning & Night**

**ENJOY**  
the perfect flavor



**PERFECT  
POTATO  
CHIPS**

**Less Fat  
Far Crisper**

**STOPS**  
meal monotony



**PERFECT  
POTATO  
CHIPS**

**Points up meals  
with Perfect Flavor**

### ANDERSON TIRE COMPANY

1454 East Eldorado St.

Decatur, Illinois

Telephone 3-3617

**COMPLETE TIRE SERVICE**

Recapping - Repairing - New Tires  
Used Tires

### KING'S RESTAURANT

*Try Us For*

*An Adventure in Good Eating*

- Complete Fountain Service
- Ample Parking Facilities

850 N. MAIN

PHONE 3-9365



---

**the keystone of  
dependable  
capital stock  
protection**

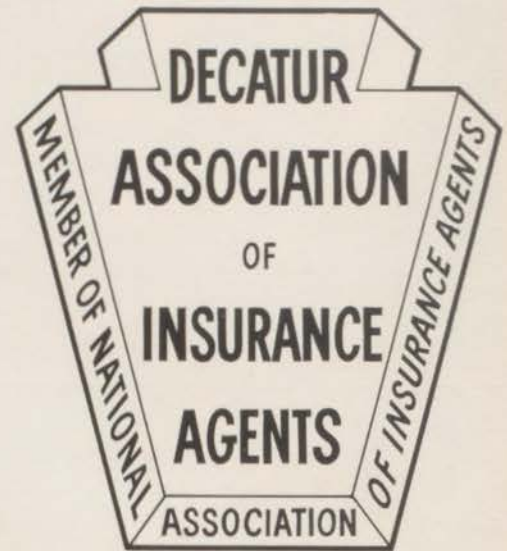

**ALLEN & COMPANY, INC.  
BENNETT & SHADE COMPANY  
HARRY E. CANNON  
CREIGHTON-JACKSON COMPANY  
FILE INSURANCE AGENCY  
EDITH S. HAINES  
LINLEY W. HURTT  
HAROLD R. IRISH  
J. D. JOHNSON & SON, INC.  
BENJ. A. JONES  
JOSTES INSURANCE AGENCY  
C. W. MONTGOMERY & SON  
NICHOLSON, CLARK & COMPANY  
J. A. NUCKOLLS INS. AGENCY  
BRUCE E. PENSINGER  
ROBY & ROBY  
ROTZ & CHRISTNER  
THE SANKS INSURANCE AGENCY, INC.  
ORVILLE S. SMITH INS. AGENCY  
SWARM INSURANCE AGENCY  
TEEUWEN INSURANCE AGENCY  
THE WELLS AGENCY  
W. H. WILEY**

---

Congratulations  
1956 Graduates  
of  
Decatur High School

We welcome you young men and women who will choose to remain in Decatur and make places for yourselves in the life of your community. There is need for your youth, your enthusiasm, your ideals, . . . and for a willingness on your part to work for those things which are needed to make Decatur a better home town in which to live, and to make a living.

**ASSOCIATION OF COMMERCE  
OF DECATUR**

*Serving the Decatur Neighborhood  
for 53 Years*





1. Going some place?

2. Capitalist

3. The pause that refreshes

4. How about a dance?

5. The Happy Wanderers

6. Rock and Roll Waltz

7. The one that got away

8. Coke Time

9. Rummage Sale

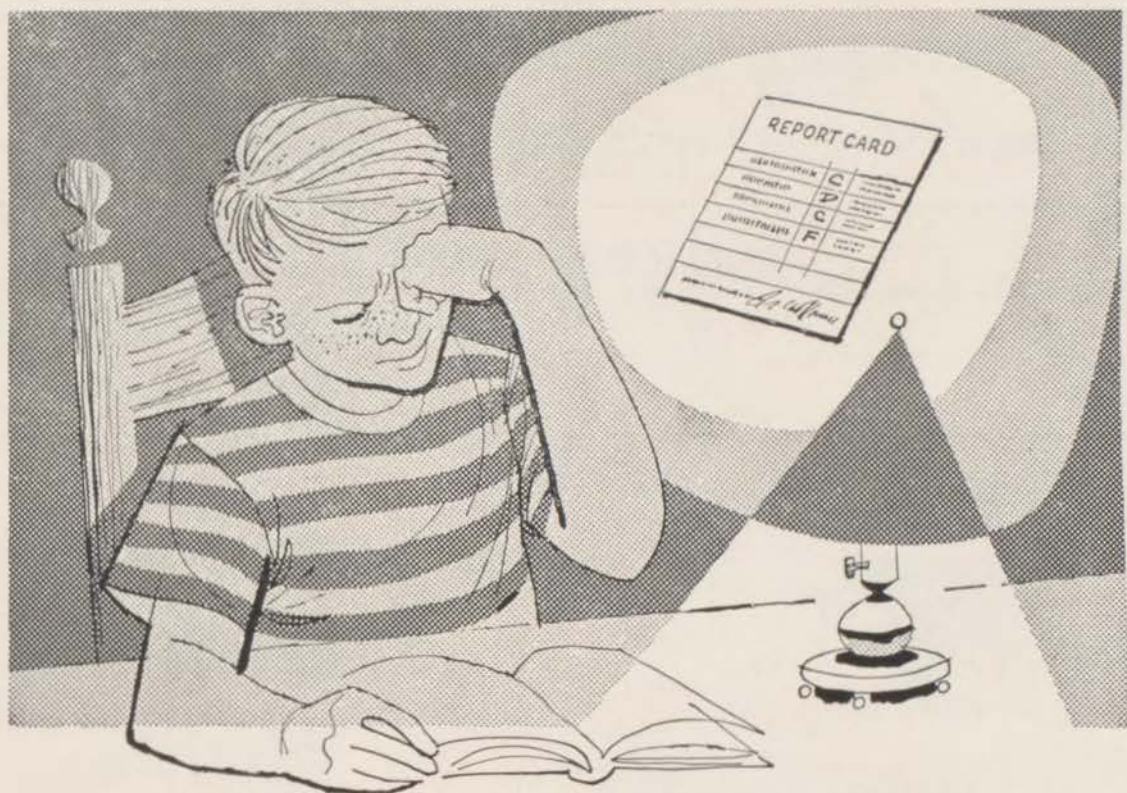

**BETTER LIGHTS — BETTER GRADES**  
ILLINOIS POWER COMPANY



**H. POST  
and  
SONS**

**Jewelers**

Merchant at Prairie

*Established 1872*



---

# KRIGBAUM ELECTRIC COMPANY

107 South Main Street

DECATUR, ILLINOIS

Phone 2-0678

---

## BLONDIE BELLE

T A S T Y L U N C H E S

245 E. William

Decatur, Illinois

---



*Let's All Grow!*

Y M C A  
A  
WORLDWIDE  
FELLOWSHIP  
OF  
MEN AND BOYS

- SPIRIT
- MIND
- BODY

*Compliments of*

**DAUT BROTHERS, Inc.**  
**Florists**



120 E. PRAIRIE ST.

Phone 5281

---

## VILMURE'S SUPERMARKET

QUALITY MEATS ● PRODUCE

2192 E. Wood St.

Decatur

---

*Compliments of*

**HARRY APPELBAUM STORE**

632 E. Eldorado

*Established 1910*

Decatur

---

---

## **GREIDER'S CAFE**

Robert J. Greider, *Manager*  
MAIN AND WATER

## **GREIDER'S CAFETERIA**

H. D. Greider, Jr., *Manager*  
MAIN AND WILLIAM

## **Greider's Mezzanine Room**

Jack C. Greider, *Manager*  
MAIN AND WILLIAM

DECATUR

ILLINOIS

---

## **MILLER - O'NEILL**

FLOOR COVERINGS  
DRAPERIES

Telephone 3-9713

120 W. PRAIRIE

DECATUR, ILL.



Where **FASHION** and **QUALITY**  
are Foremost

• Wilson Skipper Sport Shirts

• Kingbrook Clothes

• Society Brand Clothes

## **DROBISCH and MUIRHEID**

2nd Floor Citizens Bldg.

---

## **Sattley's Office Machines**

1123 N. Water

Phone 3-7395

**TYPEWRITERS**

New and Used, Standard and  
Portable Models

Sales

RENTALS

Service

Office and School Supplies

---

*Compliments of*

## **SCHLESIER'S DECATUR HARDWARE**

600 E. Eldorado

**HARDWARE** • **PLUMBING**

**ELECTRICAL SUPPLIES**



---

COMPLIMENTS OF

*Collins-Bruley*  
*Construction Co.*

**GENERAL CONTRACTORS**

East Olive and Illinois Central Railroad

Telephone 2-1010

Decatur, Illinois

# **NOW** **it's my turn...**

Now, it's my turn to earn my place in our community . . . in our country. Someone before me had his turn . . . someone built the schools I attended . . . someone subscribed to the hospital building fund . . . someone worked on the fund drives for church and charity . . . on Scout committees . . . on the thousand and one civic affairs that weave strength and character into this country of ours.

Someone . . . in fact, many . . . were good citizens before me.

Now, it's my turn to take up the responsibilities of citizenship. I know I will be a good citizen only if I make up my mind to be . . . that I will reap the rewards of good citizenship only if I invest in them . . . that I and millions like me will determine the kind of community and country we will live in. Strong communities mean a strong Nation.



**CATERPILLAR**  
**TRACTOR CO.**







1. NOT a sewing circle
2. Gal's best friend
3. Man's best friend
4. And away we go

5. Waiting for some one?
6. What's behind the rug?
7. Mickey Mice
8. Come out with your hands up

9. Caught in the act
10. Where's Jane?
11. Snow Brawl
12. Stormy Weather

*Compliments of*

## RAYCRAFT'S

1099 W. MAIN  
2-9208

702 E. WOOD  
3-9256

*Compliments of*



*Field's*

217 N. Main Street

DECATUR, ILLINOIS

## DECATUR



*"Serving the People of Decatur"*

- SAFETY
- COURTESY
- SERVICE

61 Industry Court

Phone 3217



## CONGRATULATIONS SENIORS

It seems now that three years went by very swiftly, doesn't it? It certainly seems so to us. We wish you the best of luck and success in the years ahead—and come in to see us often!

MAIN AND WILLIAM STS.

DECATUR, ILLINOIS



---

# **JEANNE LINDQUIST STUDIOS**

*House of Photography*

300 West Prairie

**Call**

**Us**

**For**

**Distinctive**

**CUSTOM**

**SERVICE**

*Decanois Senior Photographers*



EVERYTHING PHOTOGRAPHIC

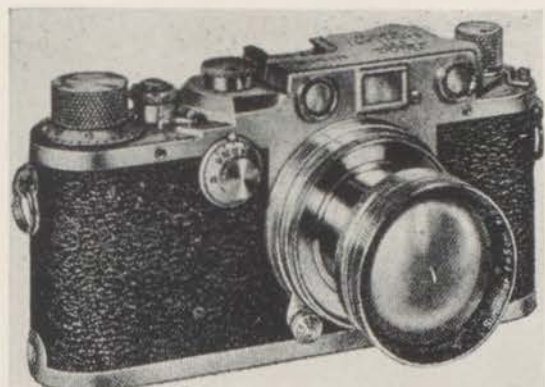

**P F I L E ' S  
CAMERA SHOP**

100 EAST PRAIRIE AVE.

**The  
Surrey Restaurant**

**Home Made Pastries  
Sea Foods  
Steaks**

134 E. PRAIRIE  
Decatur, Illinois  
Phone 2-6584



**Barding Trailer Sales**

*The Best in Mobile Homes*

1000 East Pershing Road



**HECHT'S  
WOMEN'S APPAREL**

335 North Water

Phone 2-2114

Decatur, Illinois





1. Paula Pennypacker  
 2. Joan Davis  
 3. Barbara Beach  
 4. Nancy Grider  
 5. Jeannette Vogt  
 6. Louise Hartbank  
 7. Janet Champion

8. Joyce Knight  
 9. Erma Dannewitz  
 10. Nancy Speagle  
 11. Rodney Michael  
 12. Karin Dash  
 13. Alberta Brockaway  
 14. Marilynn Barding

15. Marilyn Breeze  
 16. Barbara Barnstable  
 17. Donna Hester  
 18. Donna Phillips  
 19. Mary Hickman  
 20. Charles Wince  
 21. Ada Bailey

22. Arletta Roe  
 23. Shirley Dubson  
 24. Rosalyn Wolfe  
 25. Carolyn Vaughn  
 26. Carol Rostek

---

Compliments of  
**DECATUR FARM MANAGEMENT**

1201 South Side Drive

Decatur, Illinois

---

FLOOR & WALL TILE • KITCHEN CABINETS

**TILETOWN  
CABINET & TILE CO.**

1285 N. Oakland

Phone 5213

*Open Evenings*

---

*Compliments of*

**THE COLONIAL**

W. T. Auer — Fred Cox

State Route 48 and West Grand

Phone 3-7223

---

**J. D. JOHNSON & SON**  
JOHNSON LOAN AGENCY, Inc.

Real Estate - Loans - Insurance

Edward H. Jones

George A. Moeller

T. Douglas Johnson

Meredith Watts

240 N. Park St.

Phone 4161

---

**PERSONAL PLACEMENT  
BUREAU**

We assist competent high school  
graduates seeking employment.

218-21 Standard Office Building

Phone 2-8533

---

**VIRGINIA'S CAFE**

TASTY LUNCHES

532 North Water

Decatur, Illinois

---

**HAZELRIGGS INC.**

DeSOTO — PLYMOUTH

*Authorized  
Sales and Service*

**TOP VALUE USED CARS**

435-449 E. Prairie Ave.

Decatur

---

**FAIRLAWN NURSERY**

R. Replogle

TREES • EVERGREENS • SHRUBS

Complete Landscape Service

Bloomington Road

Phone 2-3407

---



---

*Compliments of*  
**STEAK-N-SHAKE**

820 N. MAIN  
3-9197

---

**C. R. MILLER & SON, Inc.**  
ENGINEERS - CONSTRUCTORS

724 North Main St.  
DECATUR, ILLINOIS  
Phone 2-0410

---

*Compliments of*  
**SEMMEL'S**

College Shop

---

*"Say It With Flowers"*  
**SVENDSEN FLORIST**

Phone 2-4767

2702 N. Broadway

Decatur, Illinois

---

Phone 2-0189

Free Delivery

**ROTH-JOHNSON DRUG CO.**

143 North Water Street  
Decatur, Illinois

**PRESCRIPTION  
DRUGGISTS**

F. C. Pomije

J. P. Armon

---

**HAIKALIS MARKET**

Groceries, Fresh and Salted Meats,  
Sausages and Vegetables

800 North Jasper St.  
Phone 2-4693 or 8-1211

---

*Compliments of*

**JOY REALTY COMPANY**

322 North Main St.

Decatur, Illinois

Phone 3-7795

---

*Compliments of*

**GROVE'S RESTAURANT**  
*and*

**SHELL SERVICE STATION**

Jct. 48 & 51

Phone 5064

---

---

# FOLRATH'S

SHOES FOR THE ENTIRE FAMILY

211 N. WATER

---



## KISTLER TRAILER SALES

Junction 48-51-121

DECATUR, ILLINOIS

---

*Compliments of*

## FLINT EATON & CO.

PHARMACEUTICAL CHEMISTS

300 East Main

Decatur, Illinois

---



*Compliments of*

## FREISCHLAG TRUCKING CO.

Pershing Road

---





1. Marcia Ball  
 2. Karen Kaufmann  
 3. Dick Gill  
 4. Linda Golliber  
 5. Ruth Kasper

6. Judy Nicholls  
 7. Gary Jackson  
 8. Pat Myers and Barbara Kern  
 9. Yvonne Emory

10. Beverly Porter  
 11. Virginia McKibben  
 12. Barbara Garren  
 13. Connie Ballinger

---

*Compliments of*

**SHAW BEAUTY SALON**

St. Nicholas Hotel      Decatur, Illinois

---

*Compliments of*

**PITTSBURGH PLATE GLASS**

222 N. Main

---

Office Furniture . . . Office Supplies

*New and Used Typewriters For Sale*

Rentals \$3.50 a Month

*Parkers and Sheaffers Repaired in  
One Day in Our Shop*

**LINXWEILER'S**

259 S. Park      Decatur, Illinois

---

*For Style, Quality and Service in*

**FURNITURE, FLOOR COVERINGS  
and DRAPERIES**

*Quigles*

---

**C. N. GORHAM & SON, Inc.**

REALTORS

407 N. Main St.      Decatur, Illinois

---

*You can't beat a "Movie"*

*at the*

**ALHAMBRA THEATRE**

"Chuck" Duncan, Mgr.

---

*Real Time*  
*Carol's*

Main at Prairie

WELCOME TO . . .

THE TOWN & COUNTRY SHOP  
. . . *Sportswear Headquarters*

THE GOWN SHOP  
. . . *Formals and Dresses*  
. . . *Coats and Suits*

ACCESSORY SHOP  
. . . *For every accessory*

---

COOL ● CLEAN ● COMFORTABLE

THE NEW

**TOWER CAFE**

*EXCELLENT FOOD*

Junction Routes 48 and 51

Phone 3-9614

Decatur, Illinois

---





## DECATUR BOTTLING COMPANY

604 East Cantrell

STATE APPROVED  
LABORATORY TESTED

*Cream in Every Sip*

**Meadow Gold**  
**Homogenized Milk**

*"The Finest Sold is Meadow Gold"*

## Beatrice Foods Co.

304 S. MAIN

PHONE 5241

*Always  
Call* 4201

*If We  
Can Help*



FUNERAL  
HOME

*James J.*  
**MORAN**  
*And Sons*

*Over Half A Century  
Of Faithful Service*

N. WATER ST. AT ELDORADO  
DECATUR..ILLINOIS



## THE POPCORN SHOP

146 N. Main

146 N. Merchant

Phone 3-1551



*Compliments of*  
**BROMLEY'S  
FLORISTS**

702 S. Greenwood Ave.

Decatur, Ill.

---

**WILLIAMS FASHION SHOP**  
BLOUSES - SKIRTS - SWEATERS - FORMALS  
*Juniors*                      COATS - DRESSES                      *Misses*

---

*Compliments of*

**TANNER & WITTIG  
BARBER SHOP**

114 South Main

Decatur, Illinois



**WAYSIDE INN**

Art and Marj Wilcox  
223 EAST NORTH

We have been serving fine food to  
high school students for  
twenty-nine years

---

Identifications for Pictures, Page 199

1. Mr. Wattles
2. Mrs. Pigott
3. Mr. Howe
4. Mr. Meurlot

5. Mr. Jacobsen
6. Mr. Galbreath
7. Mr. Tinch
8. Mrs. Connell
9. Mr. Coil

10. Mr. G. Davis
11. Mrs. Rowden
12. Miss Bane and Miss Weber
13. Mrs. Andrews
14. Mrs. Hagebush





1. Dorothy Black
2. Glen Rickard
3. Carol Sablotny
4. Sandra and Wanda Corrington
5. Tom Cox and Linda Nickel
6. Mary Richardson
7. Helen Patrick
8. Margo Kessler
9. George Minton
10. Sue Barnett



Compliments of  
**C A R S O N**  
JEWELERS

*Famous For Fine Diamonds*

300 N. Water

Decatur, Illinois

**SCHAFFER & GLUCK**

FURS ● CLOTH COATS ● SUITS  
SPORTSWEAR

253 North Main Street

Decatur, Illinois

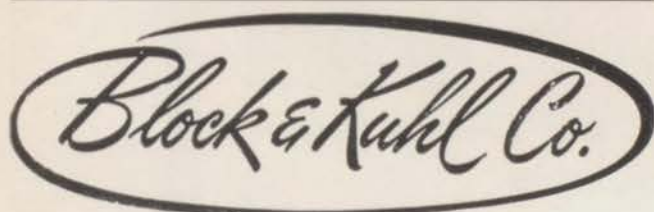

OF DECATUR, ILLINOIS

*"Decatur's Largest, Friendliest Store"*

Carrying a Complete Selection of  
CLOTHING FOR MEN, WOMEN, AND CHILDREN  
and Home Furnishings  
301 N. Water Street

Compliments of

**SWARTZ RESTAURANT**

204 North 22nd Street

*Your Clothes'*  
*Best Friend*

**NORMAN'S**

LAUNDRY AND DRY CLEANING

**BEN'S BARN**

*Decatur's Friendliest Restaurant*

STEAK - CHOPS - SEAFOOD  
COMPLETE DINNERS

764 East Eldorado

*AIR CONDITIONED*

**H O W A R D ' S**  
SUPER MARKETS

*Open 9 to 9 Seven Days a Week*

2 — Stores to Serve Decatur — 2

156 S. MAIN ST.

1136 E. ELDORADO ST.

Phone 5675

Phone 3-1011

**OAKLAND**  
**NURSERY & GARDEN**  
**SUPPLY**

2201 N. Oakland

*Most Complete Line of*  
*Landscape Material*



**AN ENVIABLE RECORD**  
**Since 1906** OF PRODUCING  
**BLUE RIBBON**  
**ANNUALS**

"Blue Ribbon" is not merely a trade name or slogan, adopted for advertising purposes. We didn't just pull it out of a hat. *We earned the right to use it!*

In competition with annuals submitted in State, Sectional, even National contests, since 1906, Huston-Patterson yearbooks have been rated tops — year, after year, after year.

And so, we're proud and determined . . . proud of our past record — determined to make future accomplishments even better.

● **HUSTON-PATTERSON**  
**CORPORATION**

**DECATUR, ILLINOIS**



**COLOR & COMMERCIAL PRINTERS FOR OVER 50 YEARS**

**330 NORTH CHURCH STREET ● TELEPHONE 5161**

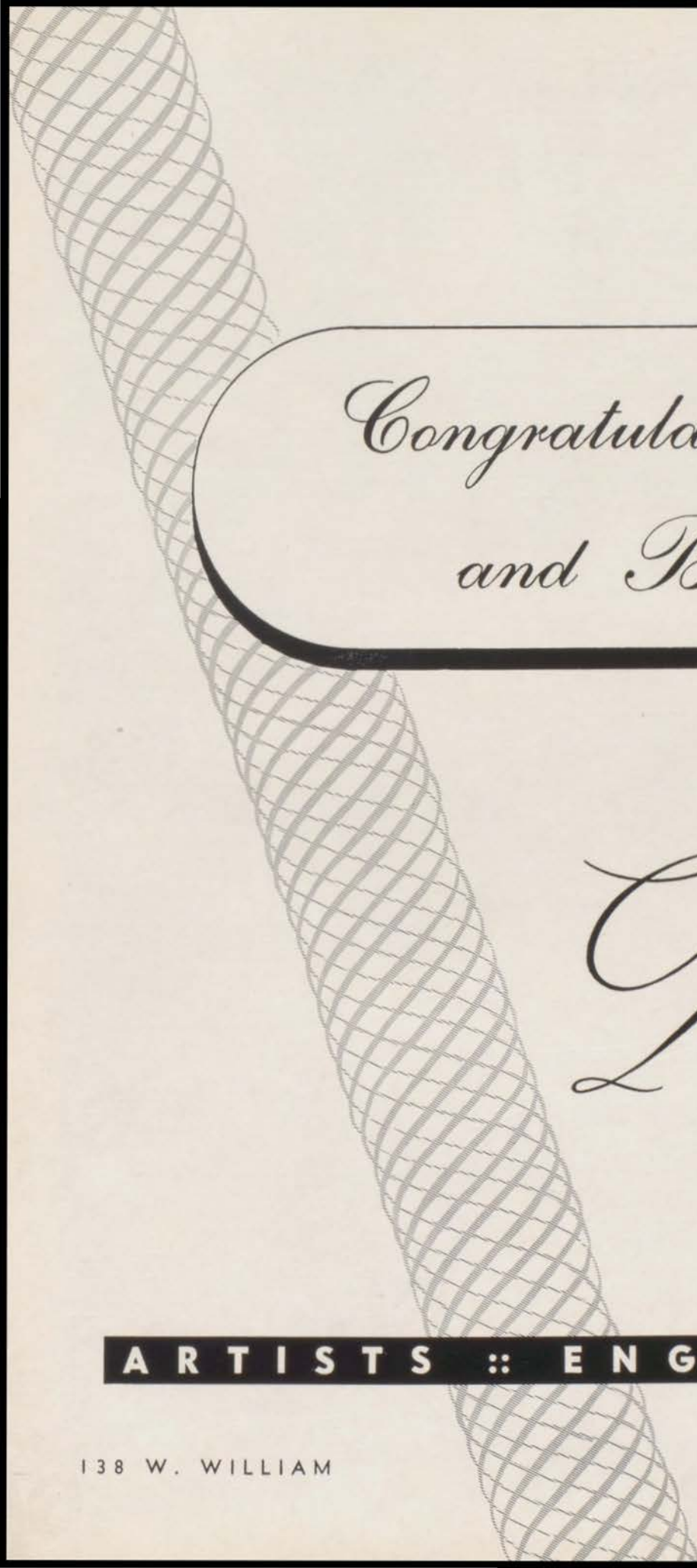

*Congratulations*

*and Best Wishes*

*L Kane*

DECATUR  
ILLINOIS

**ARTISTS :: ENGRAVERS**

138 W. WILLIAM

TELEPHONE 9813



# ADVERTISING INDEX

Alhambra Theatre	251	Landholt Auto Refinishing	207
American Farmers Mutual Ins. Co.	226	Lincoln-Empress Theatres	214
Anderson Tire Co.	233	Lincoln Laboratories	222
Appelbaum, Harry, Store	238	Lincoln Square Cafe	220
Arthurs Furniture Co.	228	Lindquist Studio	244
Barding Trailer Sales	245	Linn & Scruggs	212
Barnfield Pharmacy	228	Linxweiler Office Supplies, Inc.	251
Baulos Appliance	221	Longbons Roofing	229
Beatrice Foods	252	Lyon Lumber Company	231
Beeman, Max, Jeweler	211	McConnell Homes, Inc.	219
Ben's Barn	255	McKeogh Hardware	226
Benson Creamery	225	Macon Music, Inc.	219
Bet'r Cleaners	207	Martin Jewelry	212
Black & Company	204	Marvel-Schebler Corporation	208
Block & Kuhl Co.	255	Miller, C. R. & Son, Inc.	248
Blondie Bell	238	Miller-O'Neill	239
Bob's Barber Shop	207	Millikin National Bank	209
Bowl, The	228	Millikin University	202
Bromley Florist	253	Moran, J. J., & Son	252
Burstein Apparel	205	Morehouse & Wells	220
Carol's	251	Mueller Company	216
Carson Jewelers	255	National Bank of Decatur	223
Caterpillar Tractor Co.	241	Newmans	225
Citizens National Bank	217	Norman's Laundry and Dry Cleaning	255
Coca-Cola Bottling Co.	220	Oakland Nursery	255
Collins-Bruley Construction Co.	240	Ornamental Metalworks Co.	213
Colonial, The	247	Osgood & Sons Inc.	221
Cook, A. L. & Son	225	Parke Warehouse	204
Crane Potato Chips	229	Perfect Potato Chips	233
Creighton's Jewelry	220	Personal Placement Bureau	247
Daut Florist	238	Pfife's Camera Shop	245
Dawson & Wikoff	215	Pittsburgh Plate Glass Co.	251
Day & Son, Inc.	219	Popcorn Shop	252
Decatur Association of Commerce	235	Post Jewelry	237
Decatur Association of Insurance Agents	234	Quigle Furniture Co.	251
Decatur Bottling Co.	252	Raupp & Son	219
Decatur City Lines	243	Raycraft Drug Stores	243
Decatur Farm Management	247	Reich Jewelry	231
Drobisch-Muirheid	239	Roth-Johnson Drug Co.	248
Eldorado Bowl	227	Sattley's Office Machines	239
Elmer's Junior Department Store	226	Schaeffer's Bowling	233
Fairlawn Nursery	247	Schaffer & Gluck	255
Field's Apparel	243	Schlesier's Decatur Hardware	239
First Federal Savings & Loan Co.	211	Semmel's	248
Flint Eaton & Company	249	Sessel's	233
Flora Jewelry	227	Shaw Beauty Salon	251
Folrath's, Inc.	249	Shore Drive Inn	205
Freischlag Trucking	249	Sims Lumber Co.	214
Gately's Department Store	207	Smith, S. K., Co.	215
Gorham & Son, Inc.	251	Staley Manufacturing Co.	203
Greg's Used Cars	233	Staubers Inc.	211
Greider's, Inc.	239	Steak-N-Shake	248
Grove Restaurant, Inc.	248	Stewarts Dry Goods	239
Haikalis Market	248	Sunshine Dairy	211
Haines & Essick Co.	243	Surrey, The	245
Hazelrigg, Inc.	247	Svendsen Florist	248
Hecht's	245	Swain & Myers	219
Hollywood Grill	225	Swam Electric Co.	207
Houran Florist	213	Swartz Cafe	255
Howard's Super Markets	255	Tanner & Wittig	253
Huston-Patterson Corporation	256	Thompson Lumber Company	221
Huston Realty Co.	229	Thrifty-Rexall Drug Store	207
Illinois Cafe	207	Tile Town	247
Illinois Power Company	237	Tolly's Markets	229
Janes Cleaners	214	Tower Cafe	251
Johnson, J. D. & Son	247	Uptown Cafe	219
Johnson Pastries	215	Vilmure's Super Market	238
Joy Realty Company	248	Virginia's Cafe	247
Kane Engraving Company	257	Wallender-Dedman	228
Kembrook Dairy	226	Wayside Inn	253
King's Restaurant	233	Williams Fashion Shop	253
Kistler Trailer Sales	249	Yellow Cab Company	226
Krigbaum Electric Company	238	Y. M. C. A.	238
		Young's Packing & Provision	207

# *Signatures*



# *Remember Me*

*At D. H. S.*



# Finale

Now the year is over, and our talents we must try.  
We move to see a brand new world and meet a brand new sky;  
But, as we leave these hallowed halls and o'er the world we go,  
We'll ne'er forget the lessons taught and friends like Jane and Joe—  
The lessons taught in class rooms strict or at a social ball,  
The time we were the Conference Champs or corralled in the hall.

Recall the cramming that we did to pass those final tests,  
The gals in white who led the yells with D's upon their chests,  
The books we bought, the marks they caught, the grades we sought in vain,  
The parties gay with laughs and jokes, and picnics in the rain.  
The time has come for us to leave; so we bid a grand adieu.  
We're out upon the world, you see, and we leave our school to you.

—Dave Barnes





*Adieu*

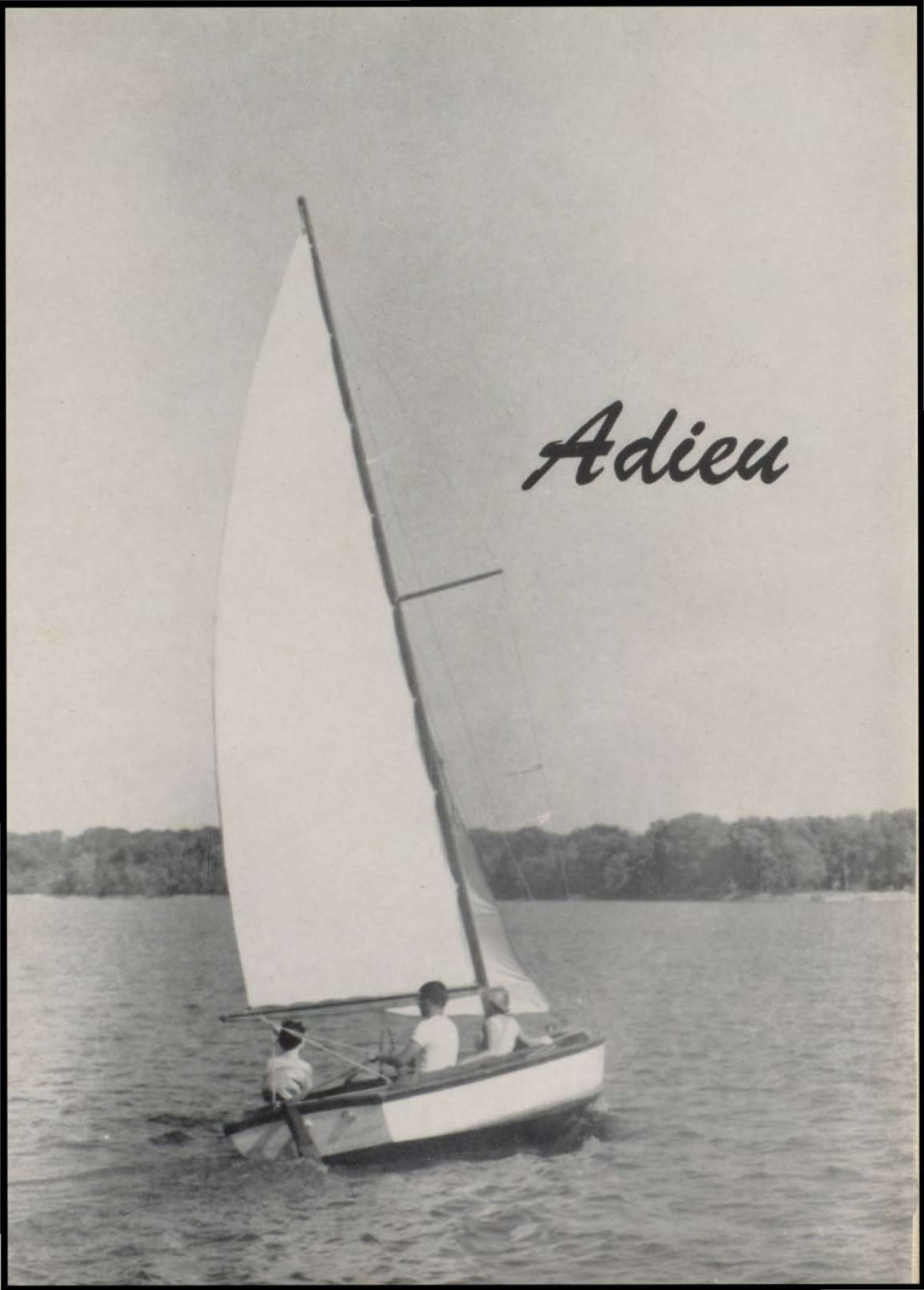

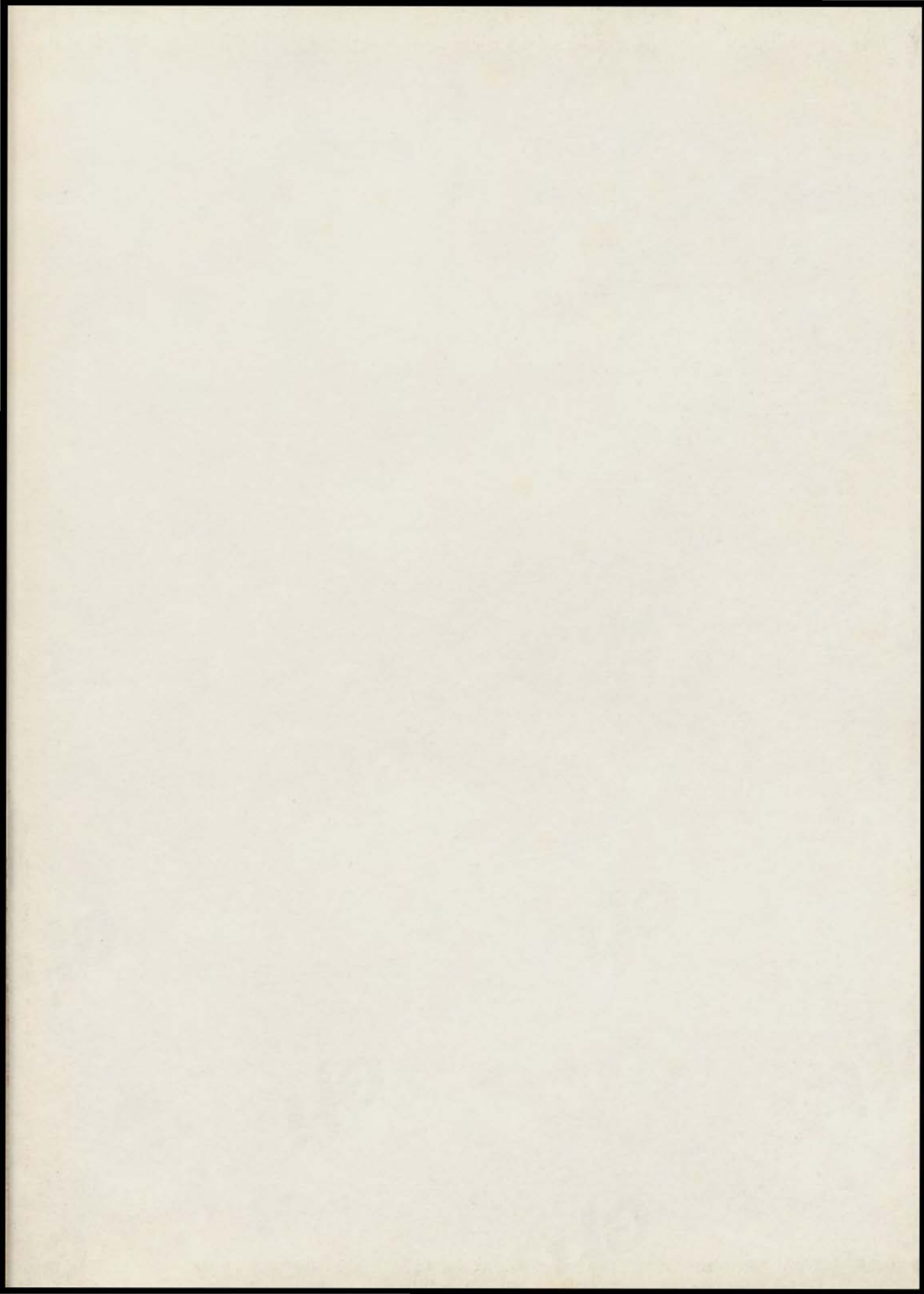



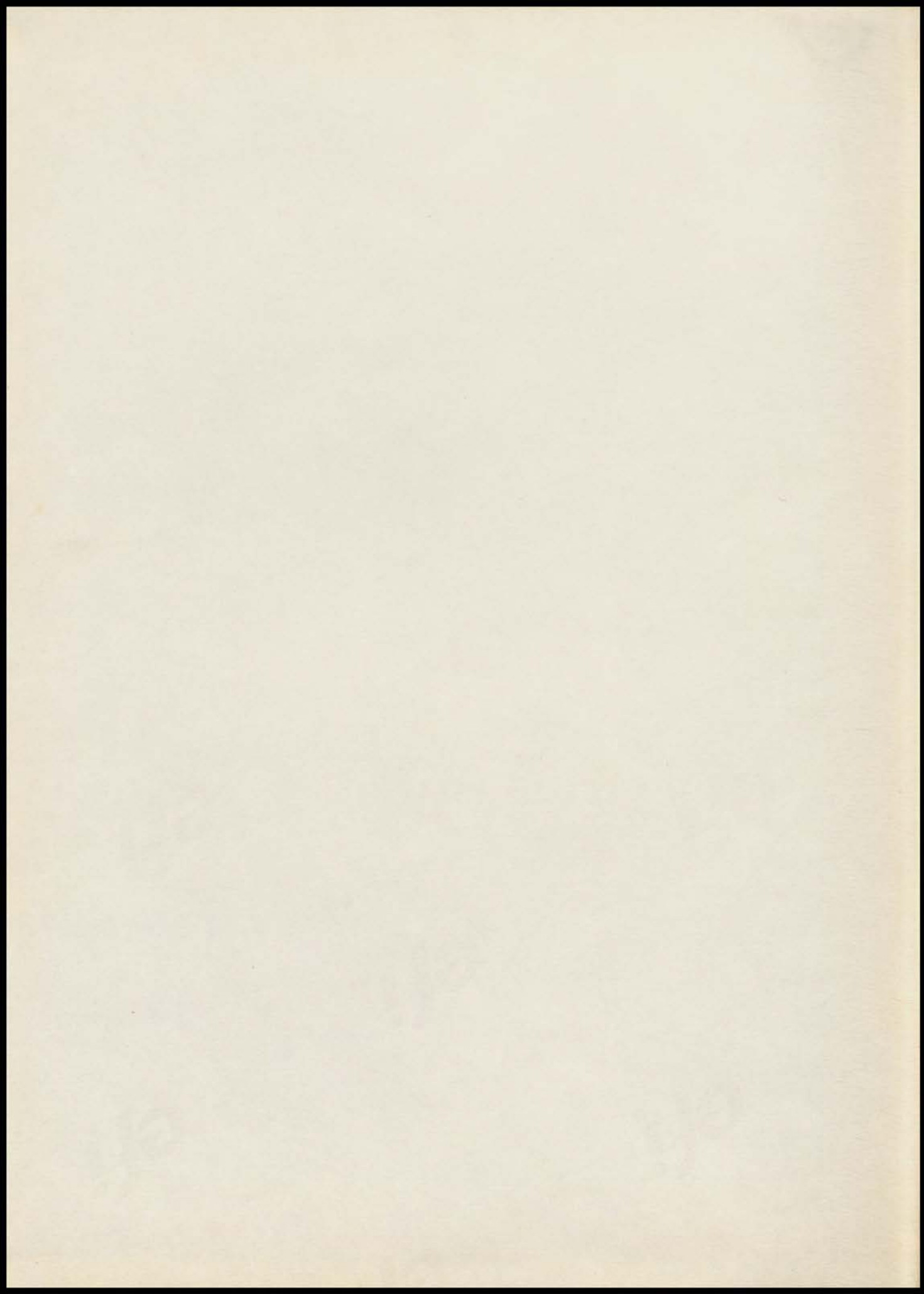

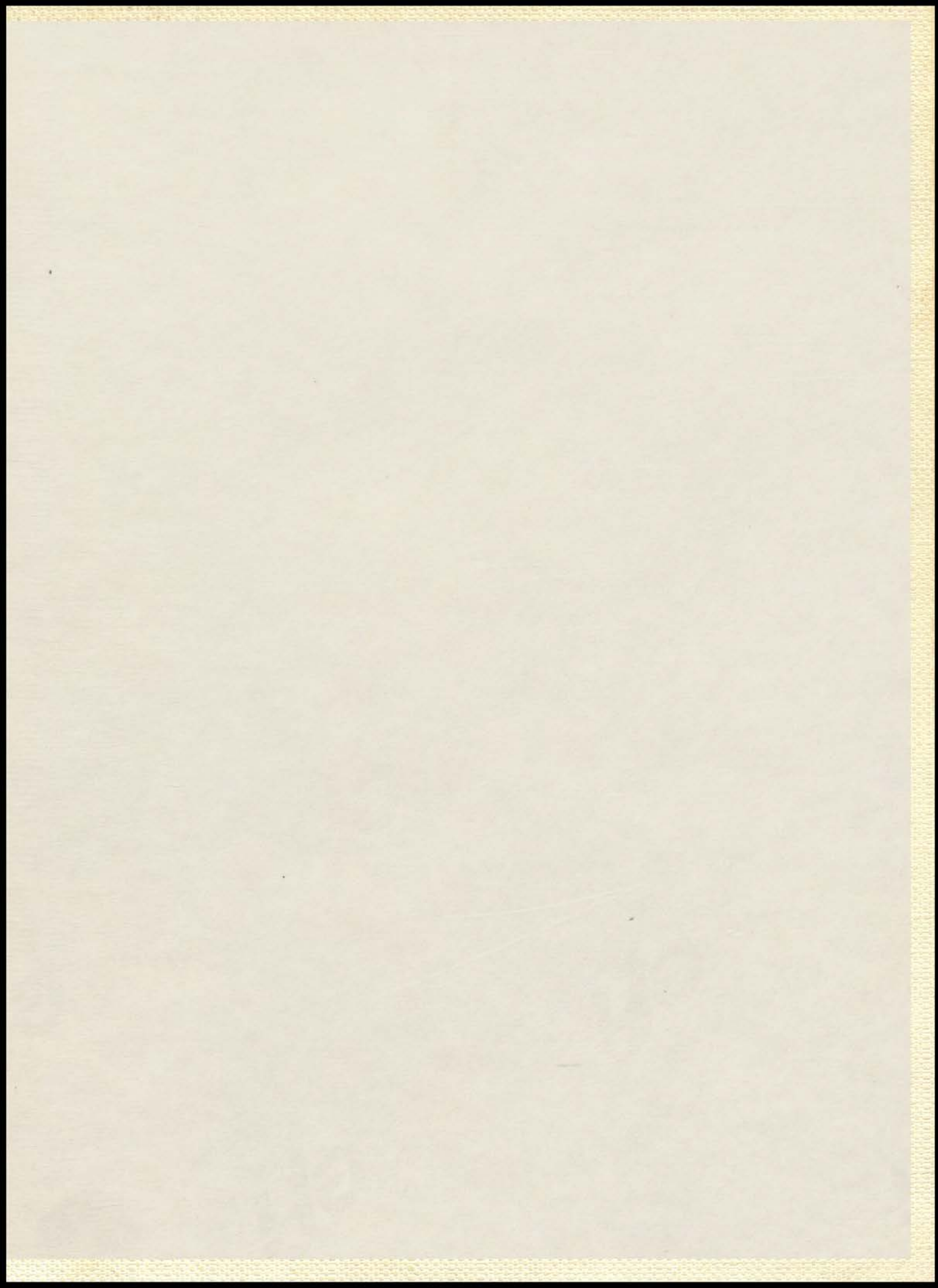



12



AMERICAN  
PAPER INSTITUTE  
CORPORATION