

1964

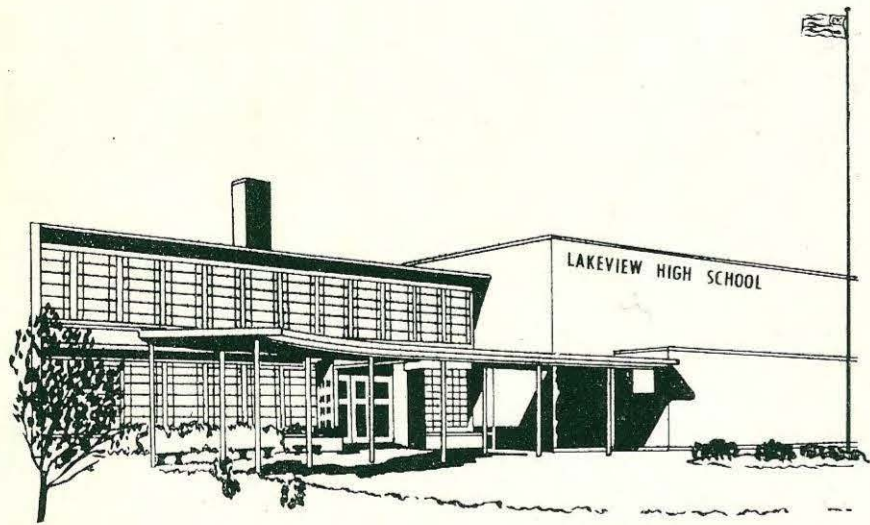

DORIAN



SEATED, left to right: Pam Shuman, Nancy Winholtz, Mary Ridgeway, Janice Miller. STANDING: Janice Rice, Barbara Dazey, Susan Burns, Barbara Bachrach, Jacque Bearce.

*Karen,
 It's sure is fun knowing you,
 remember the first "CopNaps" we
 went to. Best Wishes Always.
 "64"
 Barry Bisco*

We, the 1964 Dorian Staff would like to thank our Advisors, Mr. Robert Nelson and Mrs. Marietta Watson, for all the help they have given us throughout the year.



D O R I A N

Editor--Jacque Bearce

Assistant Editors--Susan Burns, Barbara Bachrach

Art Editor--Janice Rice

Typing and Layouts--Nancy Winholtz, Edna Peters, Pam Shuman

Proofreaders--Mary Ridgeway, Janice Miller

Business and Advertising--Barbara Dazey



Dedication

We, the students of Lakeview Junior-Senior High School, proudly dedicate this 1964 DORIAN to Mrs. Margaret Weaver whom we honor in her eleventh year of teaching at Lakeview High School.





Principal William Fromm
Ass't Principal . . Jerry Hoffman
Dean of Girls . . . Velda Redlich
Dean of Boys . Douglas Paulson





BARBARA R. ABBOTT
B.S. in Ed.
Illinois State Normal University
Vocational Home Economics

RONALD D. ABEL
A.A.
University of Illinois
U.S. History, Social Studies,
Social Problems

DANIEL A. ANDERSEN
B.S. in Ed.
Illinois State Normal University
English, History

LOREN D. ANDERSON
B.S. in Ed.
Eastern Illinois University
Social Studies, English

CECILA BANGIOLO
B.S. in Ed.
Eastern Illinois University
English, Speech

VIVIAN BARNES
A.B.
Millikin University
English, Guidance

LOREN F. BOATMAN
M.S.
University of Illinois
Earth & Air Science, Physical
Science, General Math

KAREN BRICKEY
B.A.
Illinois State Normal University
Russian

JULIA L. BRIGHT
B.S.
Indiana State College
Girls' Physical Education

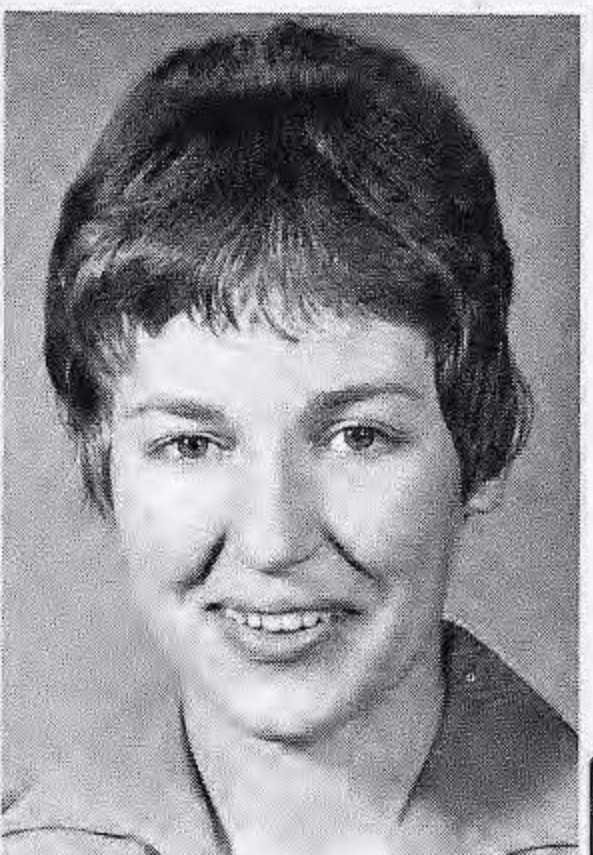

WILLIAM BROWN
M.S. in Math
University of Illinois
Math

ROSALINE BRUCE
B.A.
Millikin University
Economic Geography, World
History

VIRGINIA CASEY
M.E.
University of Illinois
English Head of Dept.

EDNA MAE CHRISTIAN
M.A.
University of Wyoming
English

WILLIAM CRAWFORD
M.A.
University of Illinois
Science and Guidance

MARY CREAGER
M.S.
University of Illinois
Biology, Zoology, Physiology



D. K. DILLIE
A.B.; M.S.
Southern Illinois University
U.S. History, Soc. Problems
Gov. Problems, Economic Geog.

MARILYN DONGOWSKI
A.B.
Millikin University
English



ROBERT FLAUGHER
M.S. in Ed.
University of Illinois
Physical Education--Science

MARILYN FLEENER
B.S.
Millikin University
Home Economics

JOHN L. GLOVER
M.S.
University of Illinois
Music, Band

JOAN GREEN
B.A.
Southern Illinois University
Speech, English

CAROLYN HALL
B.A.
University of Illinois
Practical English



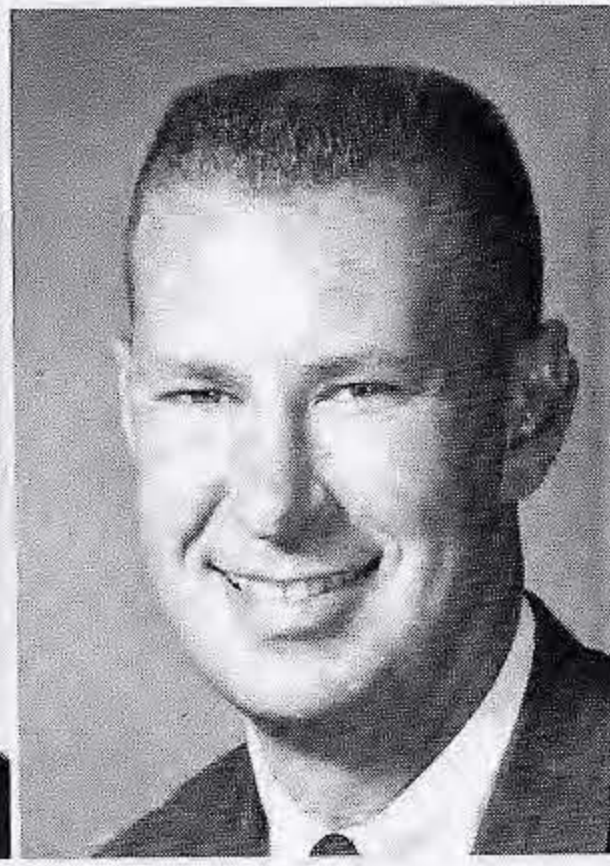
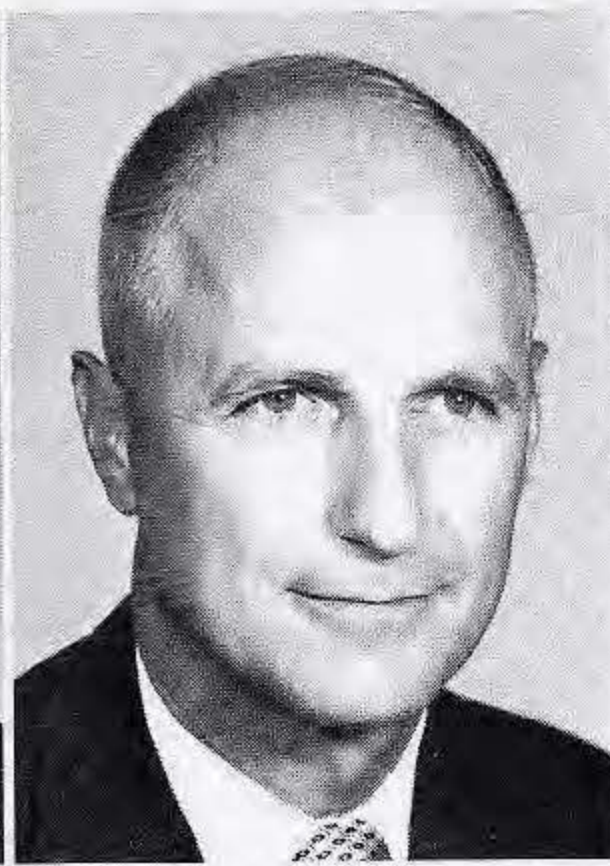

JOHN MICHAEL HAY
B.S. in Ed.
Eastern Illinois University
General Math

C. HEATH
M.A.
George Peabody College
Physical Education

STEVE HENGST
B.S.
Millikin University
Physical Education, Health, Driver
Training and Education

G. L. JACOBSEN
M.A.
University of Chicago
Counseling

MARIETTA K. LAMAR
M.A.
University of Illinois
French, English

ALLEN LIGON
M.A. in Ed.
University of Illinois
General Math, Algebra

GARY LONNON
M.E.
University of Illinois
English, Social Studies

R. MADDOX
B.S.
Illinois State Normal University
Trans. and Power Mech., Ind. Arts

MARY JANE MADIX
B.S. in Ed.
Eastern Illinois University
Physical Education, Health

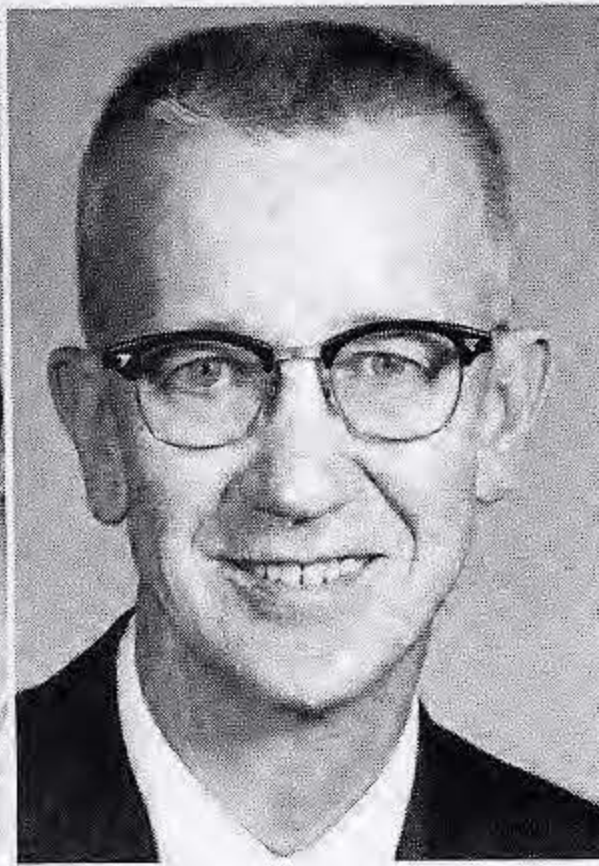
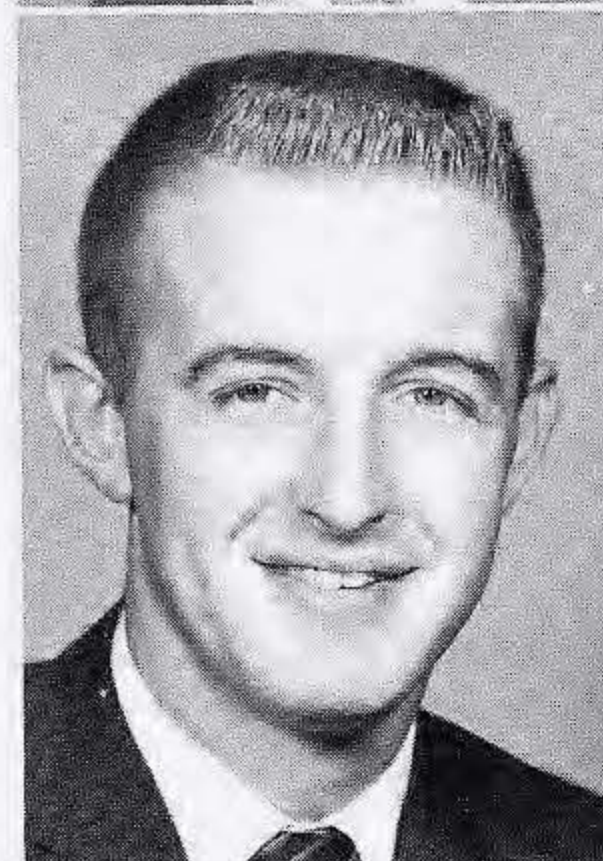

W. F. MARTENS
B.S.
Eastern Illinois University
Geometry, General Math

MIRIAM MEEKS
M. in Library Science
University of Illinois
Librarian

EDGAR MELDAHL
B.S. in Ed.
Millikin University
Math

EDWARD L. MEYER JR.
M.E.
Southern Illinois University
World History, Driver's Ed.

MARTHA MONTGOMERY
M.A.
University of Illinois
Latin, English

ROBERT NELSON
B.S.
Illinois State Normal University
English

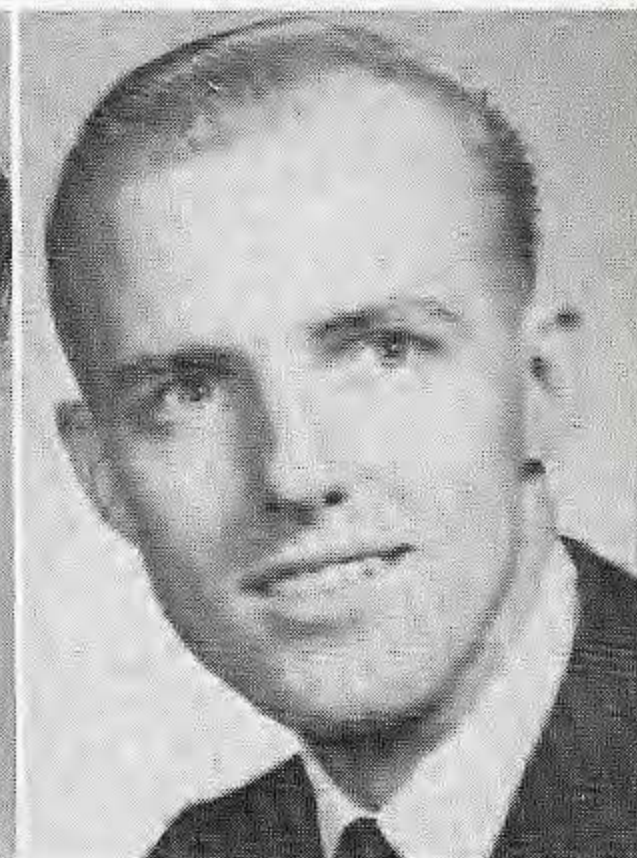

WALTER J. ORMOND
B.S.
Millikin University
Physical Education

HAROLD O. PETTY
M.E.
University of Illinois
Algebra, Geometry

LEMEN K. PHILBROOK
M.A.
University of Illinois
Physics, Chemistry, Physical
Science

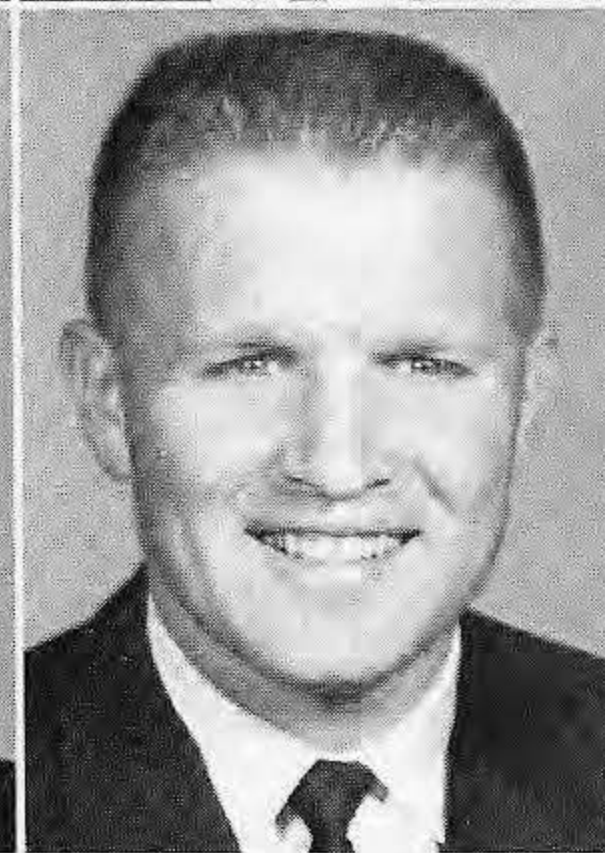
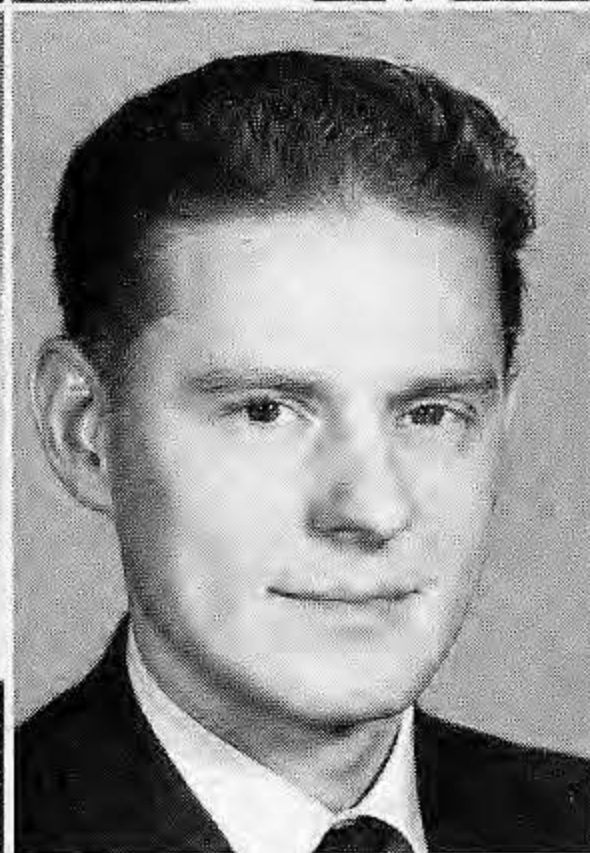

RAYMOND PICKETT
B.S.
University of Illinois
Social Studies, English

ROBERT PLACEK
M.S. in Music
University of Illinois
General and Vocal Music

DAVID E. RAYHILL
M.E.
University of Illinois
Industrial Arts

RALPH ROGERS
M.S.
Oklahoma State University
Cabinet Making, Drafting

ROBERT L. ROMER
M.A.
Colorado State College
Economic Geography, World
History

HOLLIS R. SALLEE
M.S.
University of Illinois
Science





MRS. JOAN SMITH
 B.S. in B.E.
 Office occupations, practice
 Bookkeeping, Typing

ARLENE STOKES
 Master of Arts
 University of Illinois
 English

MR. CLAUDE TAYLOR
 B.S. in A.E.
 Illinois State Normal University
 Art

MARIETTA WATSON
 B.S. in Ed.
 Eastern Illinois University
 Shorthand, Business

MARGARET WEAVER
 M.A.
 University of Illinois
 Social Studies

PAUL WERTZ
 M.S. in Ed., Administration
 Illinois State Normal University
 Dist. Education, Sales, Law,
 Bas. Business, Typing

RON WISHER
 B.S.
 Millikin University
 American Hist., Football

ED WOLF
 B.S. in Ed.
 Eastern Illinois University
 Biology, General Science

ROBERT ZEPPI
 B.S. in Ed.
 Illinois State Normal
 Spanish, Social Problems

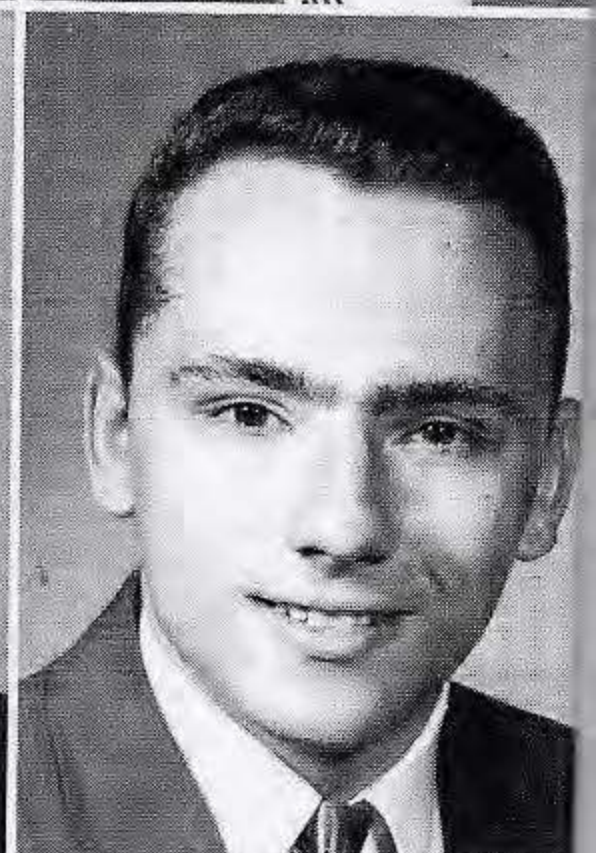
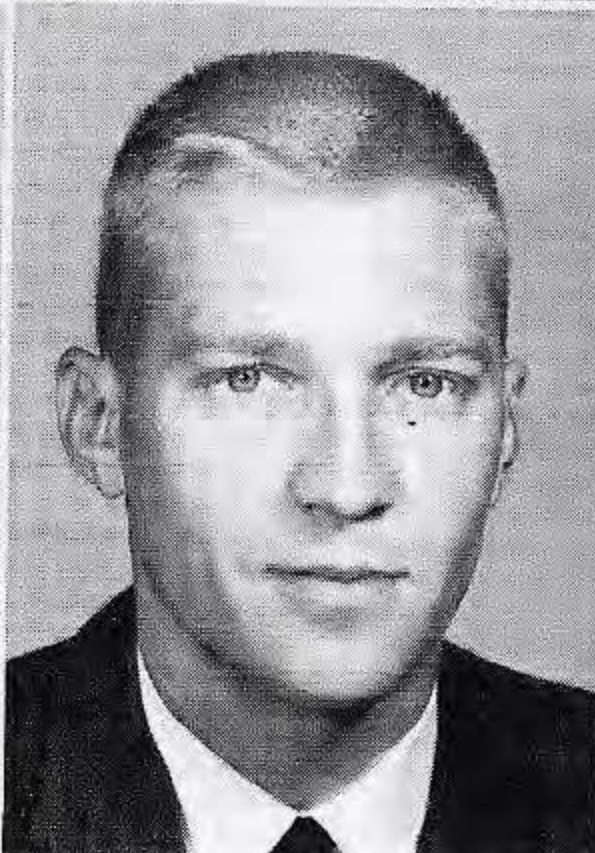

MARGARET BREEZE
 R.N. Decatur and Macon
 County Hospital School of
 Nursing
 Nurse





Miss Billerman--Mr. Hoffman

SECRETARIES



Mrs. Ford--Mr. Fromm



Mrs. Hunt--Guidance

Mrs. Geibel
Attendance

Mrs. Mickelson--Library





Senior Class Officers

President--Ed Cave; Vice President--Sue Burns; Secretary--Lynette Nottingham; Treasurer--Jacque Bearce.

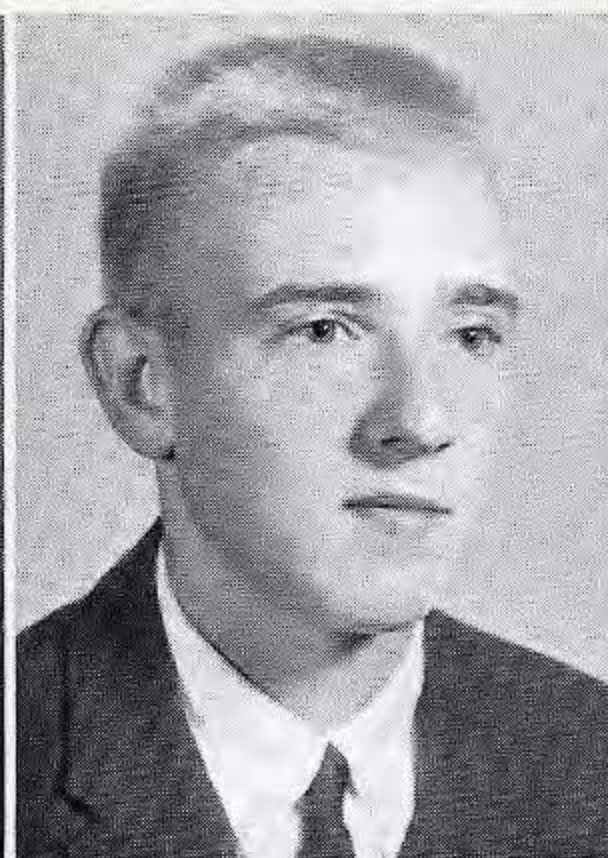
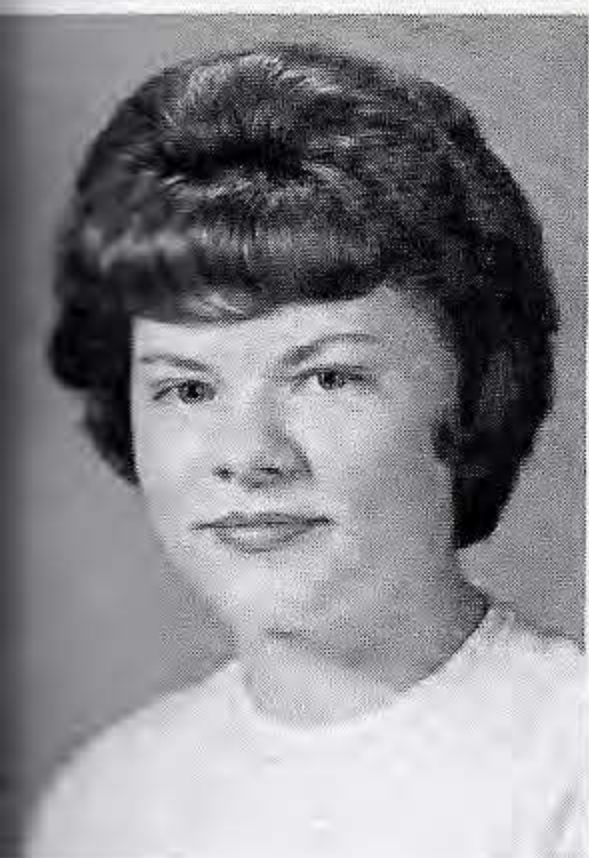

PEGGY ADAMS
French Cl. 2; J.A. 3; Y.C.C.I. 3;
O.O. 4; Pep Cl. 3; O.A. 3,4.

KAREN ANDERSON
Echo 3,4; G.A.A. 1,2,3,4; French
Cl. 2,3,4; N.H.S. 4; Pep Cl. 2,3,4;
O.A. 3; J.V. Cheerleader 2; Var.
Cheerleader 3,4.

STEVEN ATCHASON
Dorian 1,2; Echo 1,2; Spanish Cl.
1,2; D.O. 3,4; Tennis 1,2,3,4.

DARLENE AUBERT
G.A.A. 1,2,3,4; Library Cl. 1,2,3,4.

BARBARA BACHRACH
Dorian Asst. Ed. 2,3,4; Echo Asst. Ed. 2,3,
4; G.A.A. 2,3,4; Latin Cl. 2,3, Sec.-Treas.
4; Russian Cl. Sec. 3; Y.C.C.I. 4; St. Cou.
1,2; O.A. 4; Class Pres. 1; Class Play 3,4;
Com. Chr. 3,4; Journalism Award 2,3.

GARY BARTON
D.E. 3,4; High-Y 2; Wrestling 3.

JACQUELINE BEARCE
Dorian 2, Ed. 3,4; Echo Ed. 2,3,4; G.A.A.
1,2,3,4; Spanish Cl. 1, V.P. 2, Sec. 3; Art
Guild 3; Y.C.C.I. 3; St. Cou. 4; Phys. and
Chem. Cl. 3; Pep Cl. 1,2,3; O.A. 3,4;
Sr. High Choir 3; Y-Teens 1,2; Class Play
3,4; Treas. 4, Com. Chr. 2,3,4.

BARBARA BIELEFELD
Dorian 2,3; Echo Asst. Ed. 3,4; Spanish Cl.
2; F.T.A. 2; Y.C.C.I. 1; Sr. High Choir
1,2,3,4; Chansonettes 1,2,3,4.

MARIAN BINDER
Echo 2; G.A.A. 2,3,4; French Cl. 2; O.A.
4.

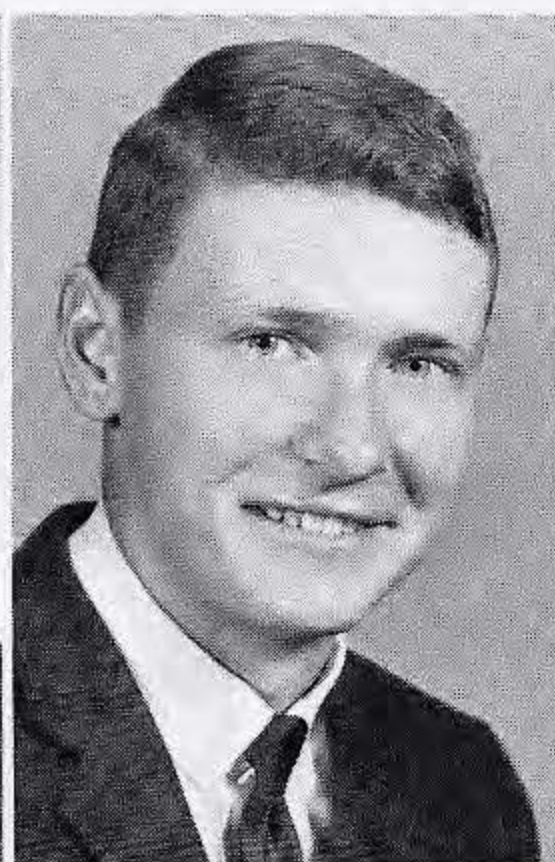
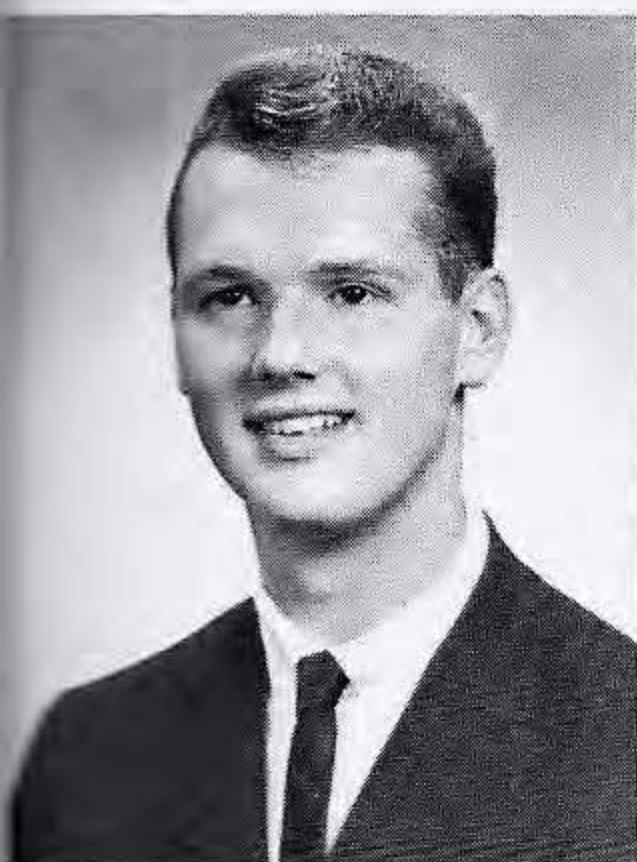
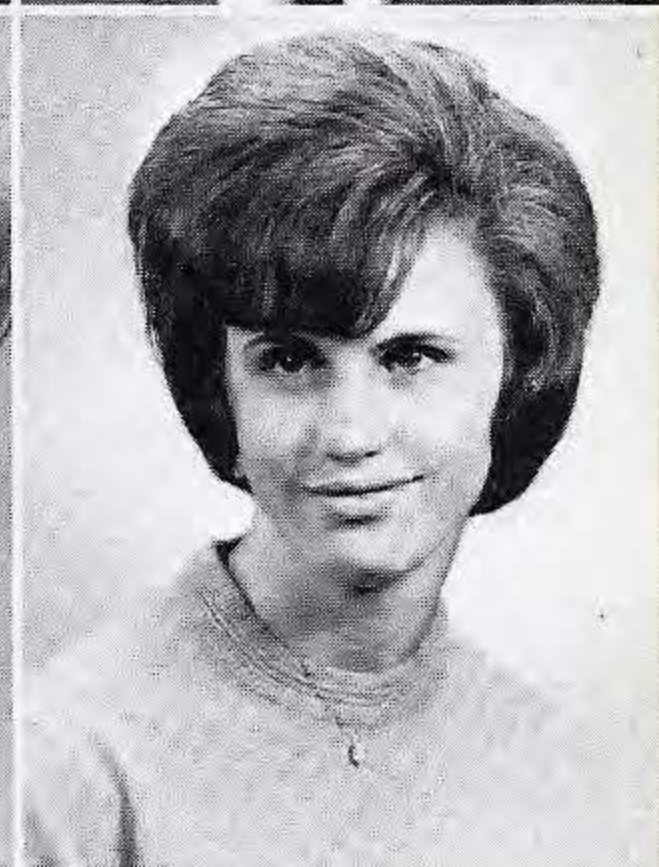
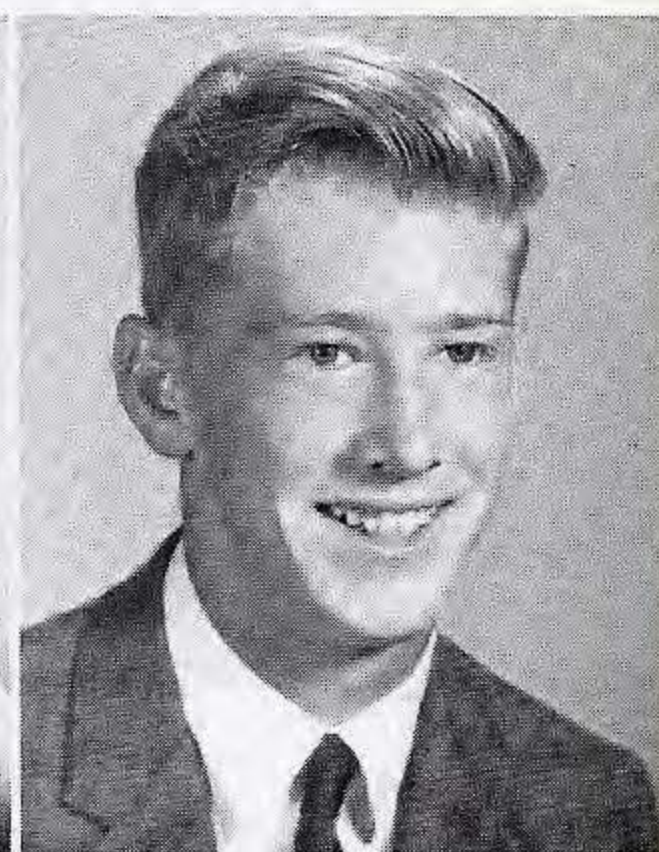

BARRY BIVENS
Latin Cl. 4; French Cl. 1,2,3,4.

RONALD BLAIR
High-Y 2; Football 1,3,4; Basketball
1,2; Class V.P. 3; Baseball 1,2,3,4.

RAYMOND BLEDZAW
Youth for Christ 2,3,4; J.A. 3.

DON BLUE

Concert Bd. 2,3; Youth for Christ 2, 3,4; J.A. 3.

RICHARD BRADSHAW

Football 1,2,3,4; Track 3,4; Wrestling 1,3,4; Echo 1,2; Spanish Cl. 2; Pep Cl. 2,3,4.

JUDITH BROWN

G.A.A. 1,2,3,4; Latin Cl. 1,2; N.J.H.S. V.P. 1, Pres. 2; N.H.S. 3, Sec. 4; St. Cou. 3, Sec. 4; A.V.A. 4; O.A. 2,3,4; Sec. 1.

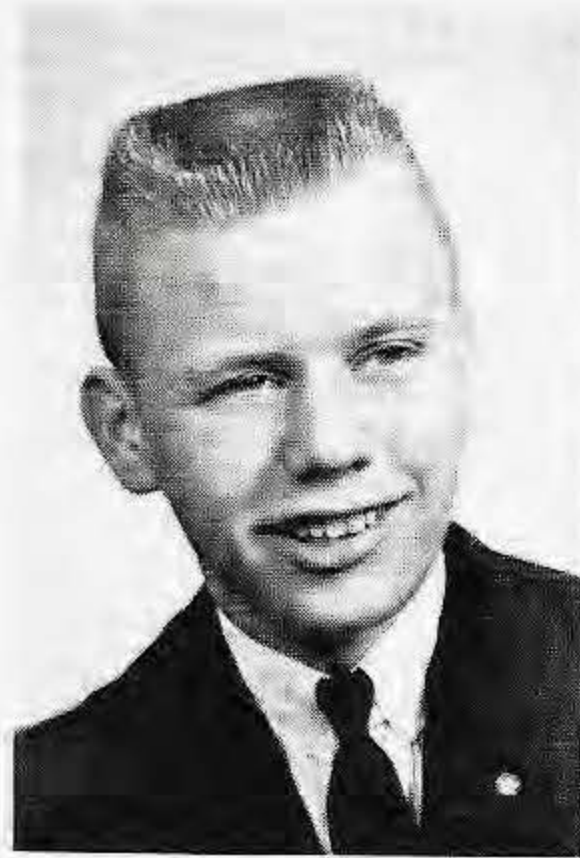

JOAN BRUNER

G.A.A. 1,2; J.A. 2; Pep Cl. 2; Library Cl. 1,2,3.

SUSAN BURNS

Dorian 4; G.A.A. 1,3,4, Sec. 2; Latin Cl. 2; Concert Bd. 1,2; N.J.H.S. 2, Treas. 3; N.H.S. 4; Pep Cl. 1,2,3,4; O.A. 3,4; Class Play 3; Com. Ch. 3; Var. Cheerleader 3,4; Treas. 1; V.P. 4.

SHIRLEY CARTER

Pep Cl. 2; High-Y 1.

EDWARD CAVE

Spanish Cl. 1; Concert Bd. 1,2,3,4; Dance Bd. 1,2,3,4; N.J.H.S. 1,2; N.H.S. 3,4; St. Cou. 2,3, Treas. 4; A.V.A. 2,3; Football 1,2,3,4; Track 1,2,3,4; Pres. 4.

EARL CHALLANS

Y.C.C.I. 4; Football 1; Basketball 1,2; Baseball 1,2; Pres. 1.

ROBERT R. CLARK

St. Cou. 4; High-Y 2; Football 1,2,3,4; Basketball 1,2,3,4; Baseball 1,2,3,4.

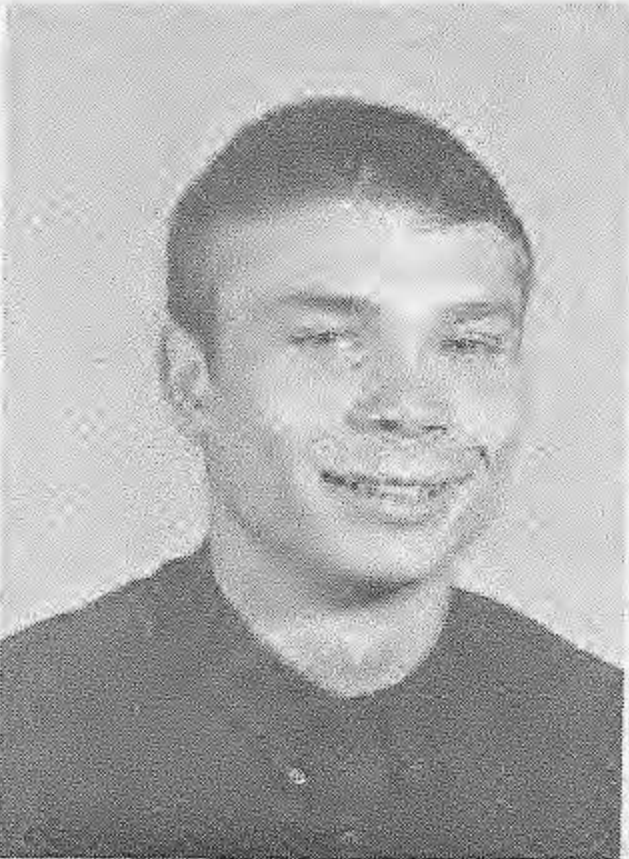
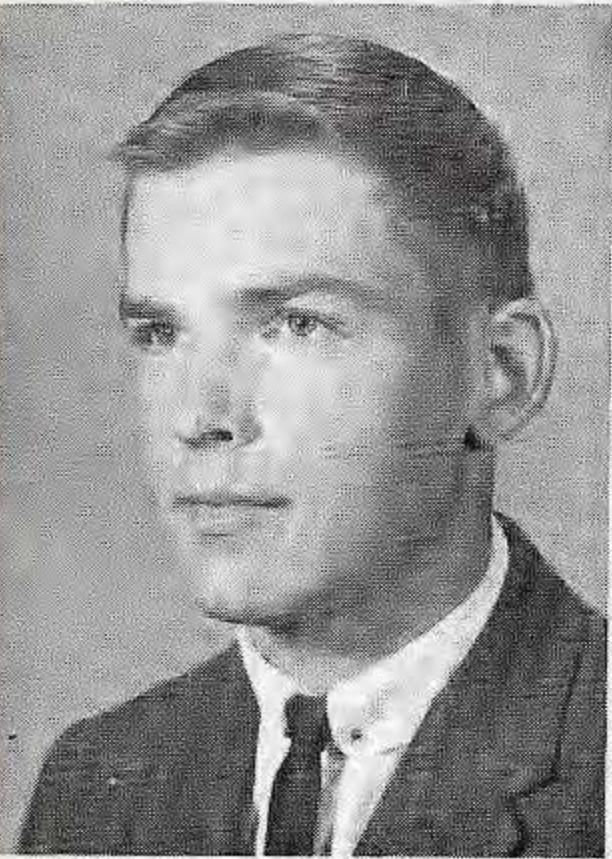
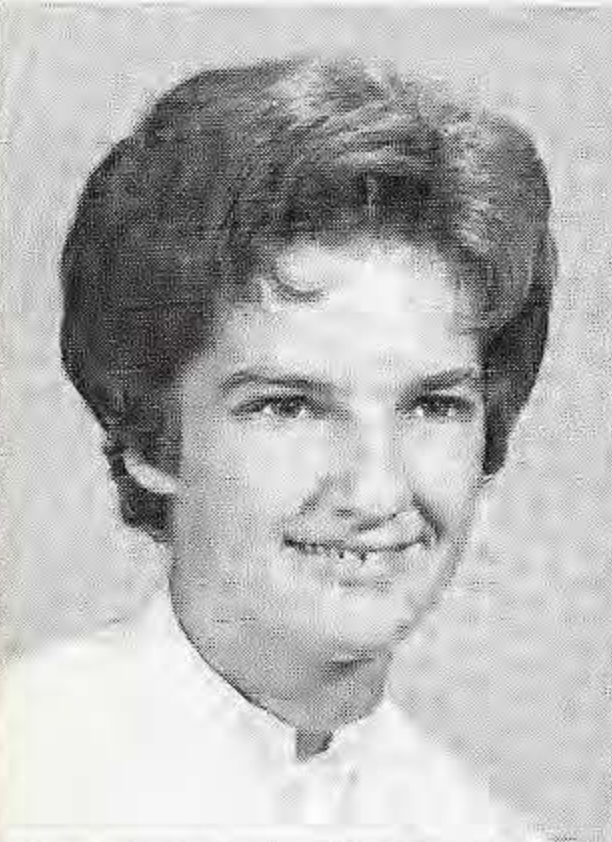

BARBARA COOPER

Sr. High Choir 1,2,3,4; Pep Cl. 3,4; O.A. 4; J.A. 4; G.A.A. 1.

KAREN COVEY

Echo 3,4; G.A.A. 1,2,3,4; J.A. 2; Concert Bd. 1,2,3,4; Dance Bd. 1, 2,3,4; N.J.H.S. 2, Sec. 3; N.H.S. 4; F.T.A. V.P. 2; Pep Cl. 2,3; O.A. 3,4.

MARILYN COX

G.A.A. 2,3,4; Latin Cl. 2; J.A. 3,4; Library Cl. 3; Sr. High Choir 1,2,3,4.



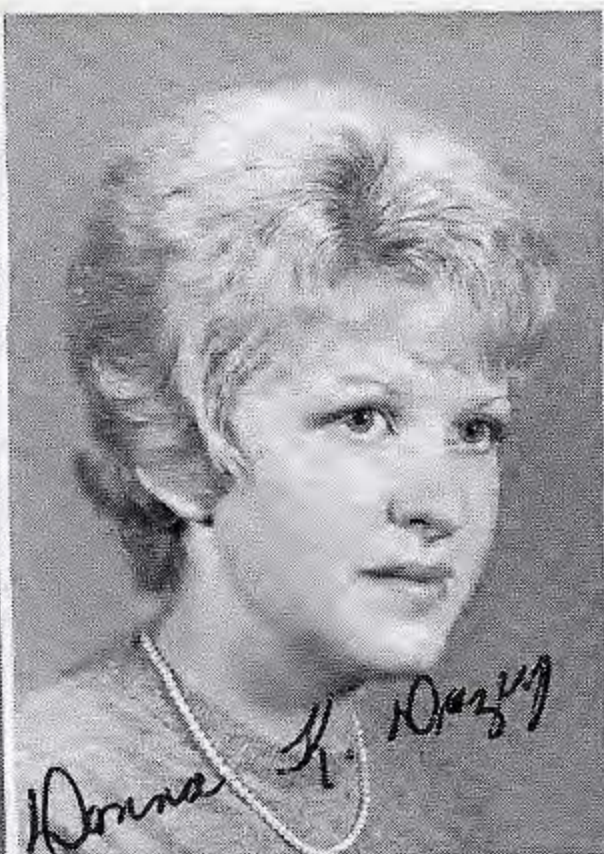
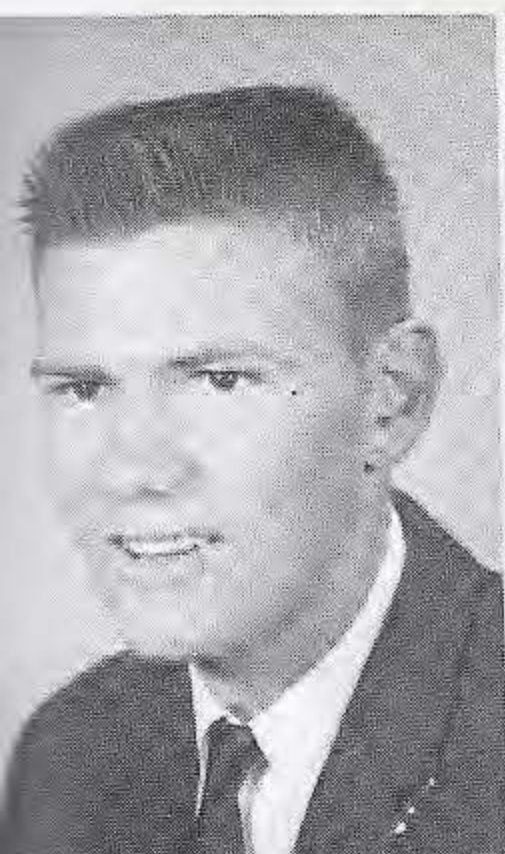

CHARLES CRAWLEY

Basketball 1,2,3,4.

DONNA DAZEY

G.A.A. 1,2,3,4; Pt. Ch. Latin Cl. 2; French Cl. 4, Treas. 3; F.T.A. 3, Pres. 4; O.A. 3,4; Concert Bd. 1,2, 3,4; Dance Bd. 1,2,3.

ROGER DECKARD

Track 2,3; Wrestling 3.

SHEILA DOOLEY

Dorian 3; G.A.A. 1,2,3,4; Latin Cl. 1; French Cl. 2,3; O.O. 4, Pres.; Pep Cl. 1,2; O.A. 3.

MARGARET DOOLIN

Home. Attd. 2; G.A.A. 1,2, Pres. 3,4; Latin Cl. 1,2; French Cl. 3,4; N.J.H.S. 2; N.H.S. 3,4; St. Cou. 3,4; Pep Cl. 2,3,4; O.A. 3,4.

DIRK EASTERLING

Echo 2,3; Spanish Cl. 1,2,3; J.A. 2; Math Cl. 3; Tennis 1,2,3,4; Class Play 3; Wrestling 4.

RONALD ECKLES

French Cl. 3,4; Spanish Cl. 2; Basketball 1,2; Track 1,2,3.

DAVID EWING

Football 3,4; Baseball 3,4.

HARRY FERGUSON

Phys. and Chem. Cl. 3; Math Cl. 1,2,3,4; Football 2; Golf 1,2.

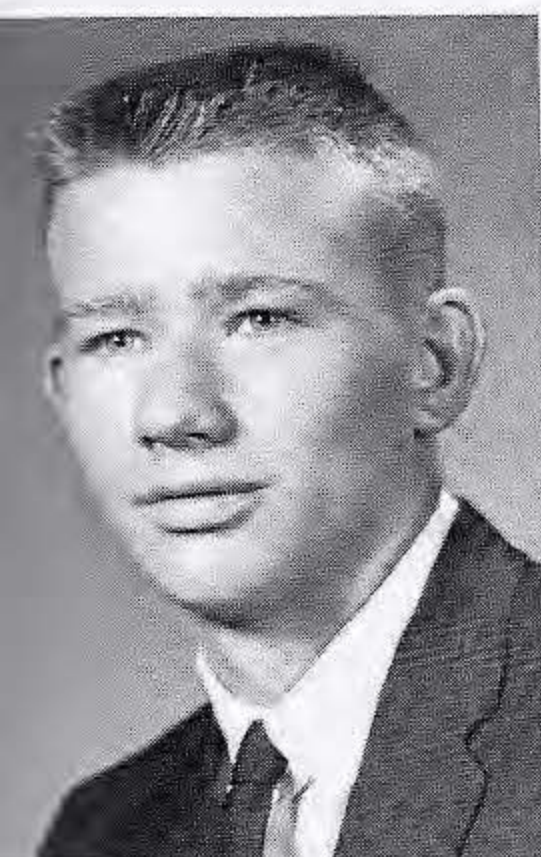
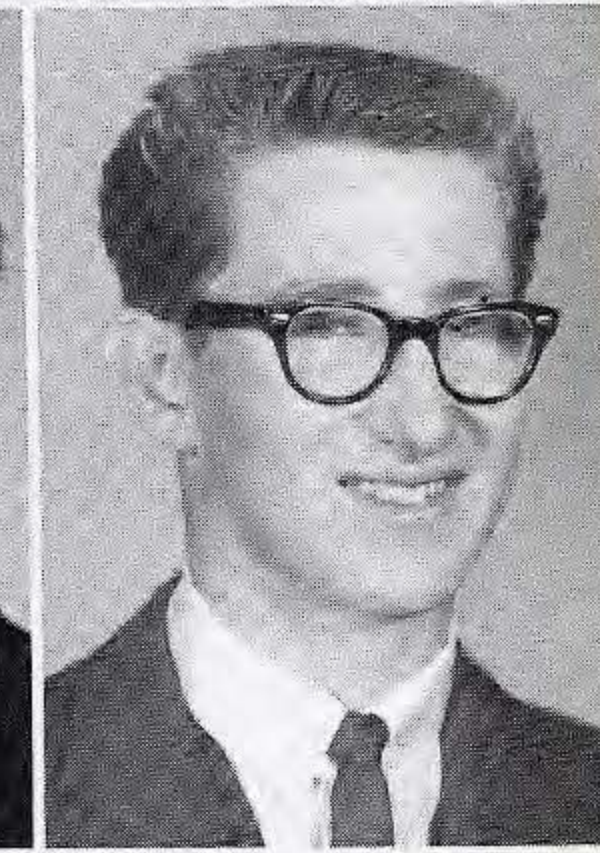
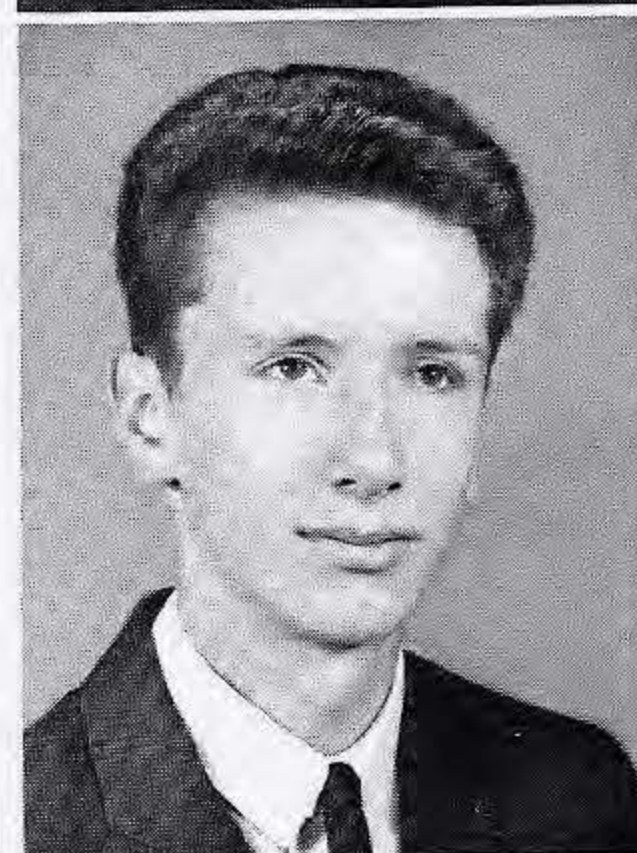
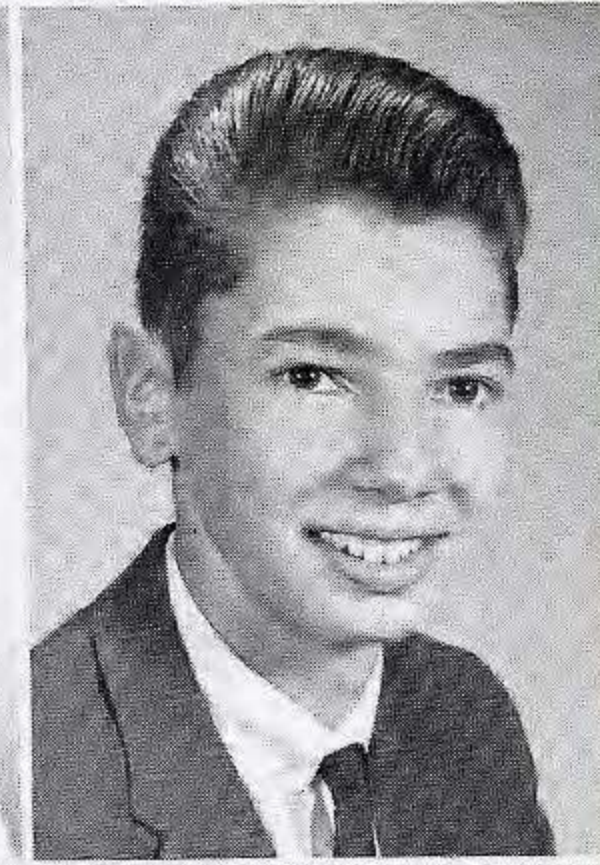
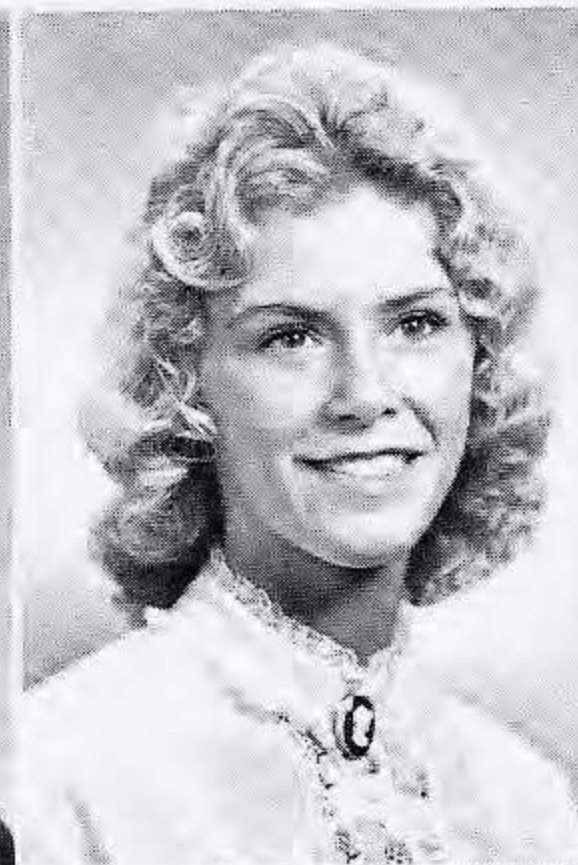

RODNEY FINKE

Baseball 1,2,3,4; Wrestling 3.

DON FISHER

LEE FISHER

J.A. 1; D.O. 3; Football 3; Track 3; Wrestling 2,3.

ROGER FLESH

RICHARD FLOYD
Basketball 1,2,3,4; Baseball 1,2,3,4.

JACK FRUCHTL
Football 3; Basketball 2,3; Track 2.

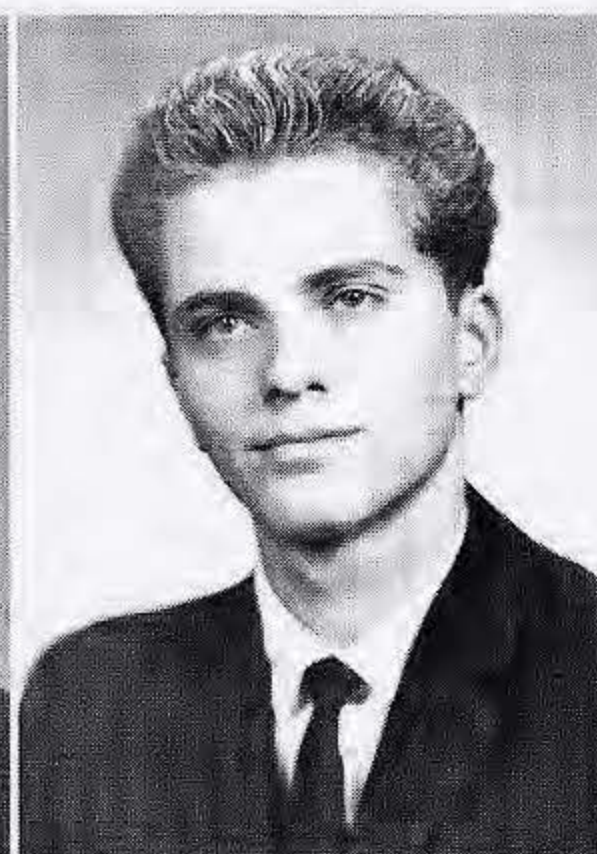
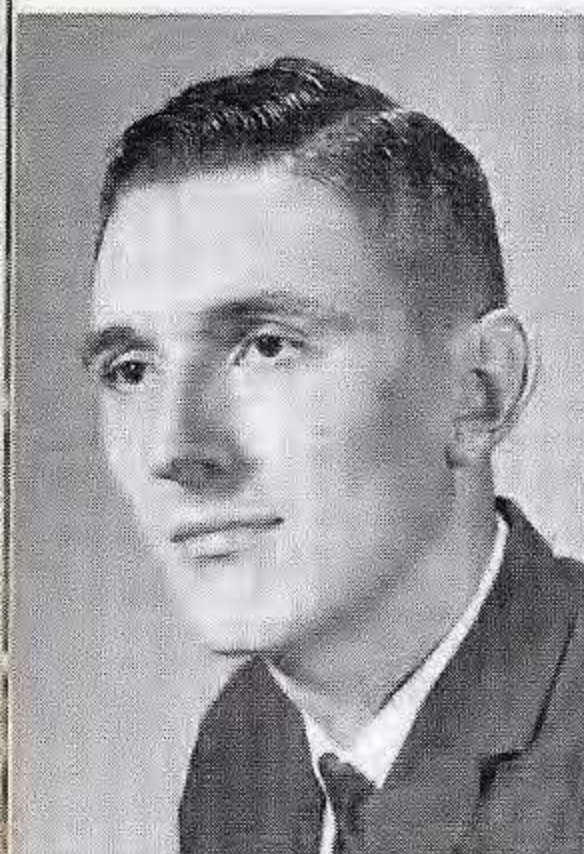
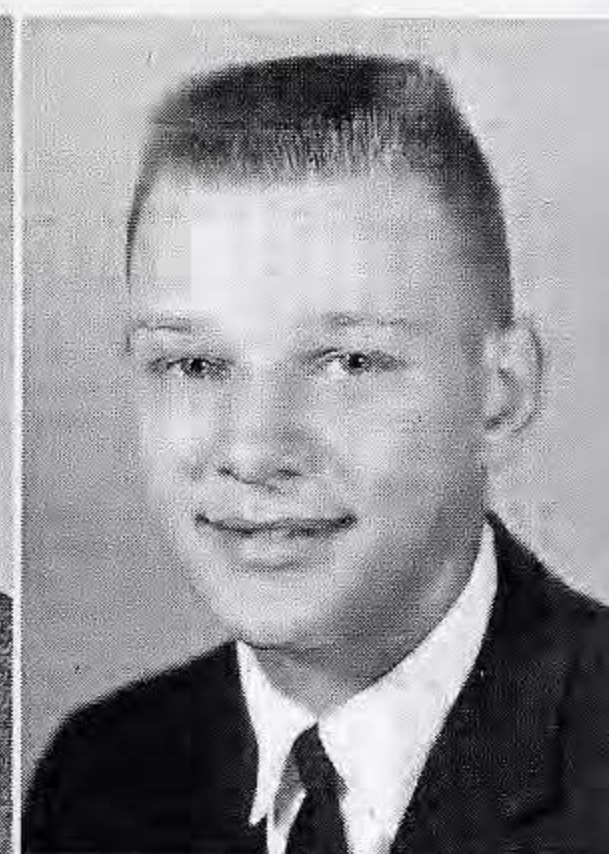
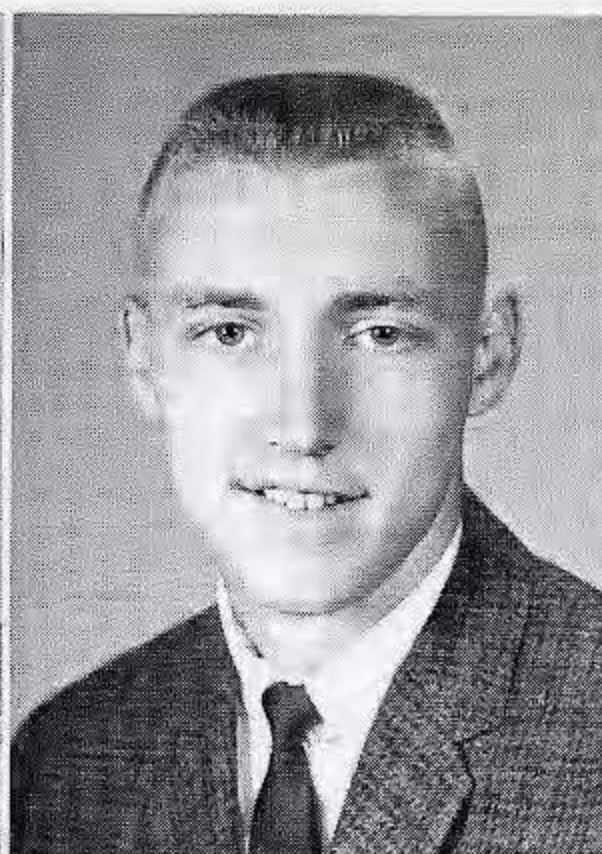

WILLIAM FULLER
Chemistry Award.

BONNIE FUSSELMAN
G.A.A. 1,2,3, Sec. 4; Spanish Cl. 2; F.H.A. 1,2; Pep Cl. 2,3; O.A. 2,3,4.

JOSEPH FYKE
Basketball.



JERRY GALLAGHER
Latin Cl. 1; Y.C.C.I. 4; Phys. and Chem. Club 3; Football 2,4; Tennis 2,3; Wrestling 2,3.

GLORIA GIFFORD
Teentones 2,3; Sr. High Choir 1.

ELAINE GILLESPIE

*Best Wishes,
Pat Gillespie*

JOYCE GILLESPIE
G.A.A. 1,2,3; O.O. 4.

PATRICIA GILLESPIE
Latin Cl. 1, Pres. 2; N.J.H.S. 2;
N.H.S. 3,4; F.T.A. Pres. 3, V. Pres. 4;
St. Coun. 2,3,4; Library Cl. 3, Pres. 4; O.A. 3.

SHARON GILLESPIE
D.E. 4.

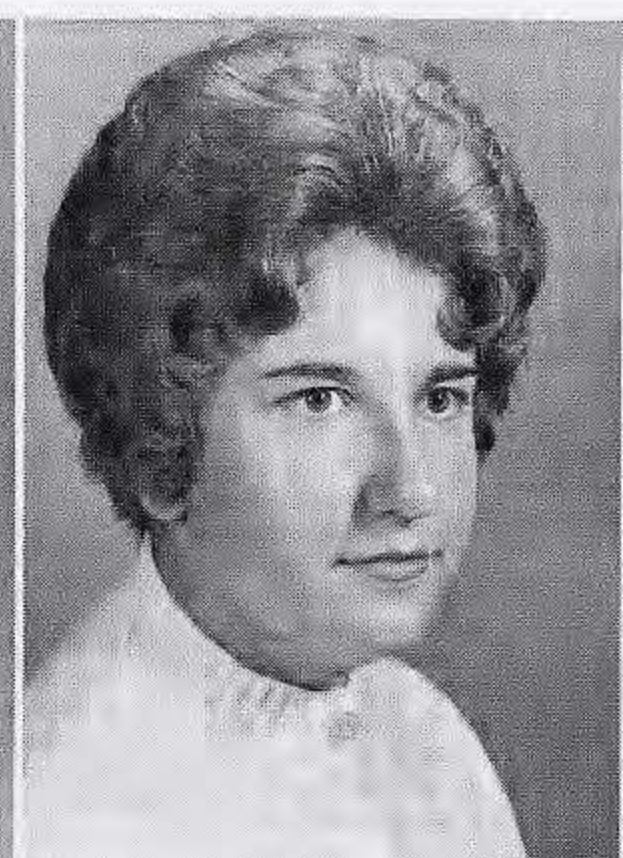
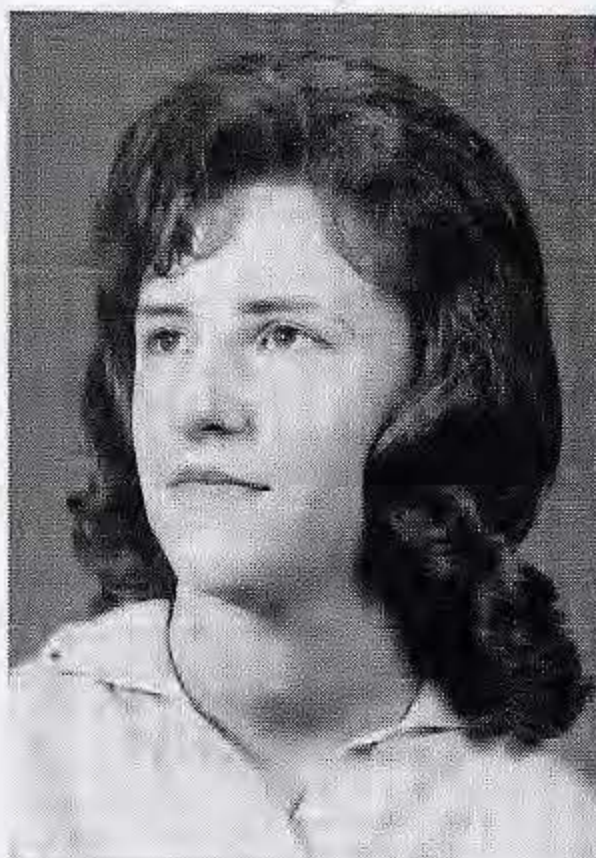



SHARON GOBER
Echo 3; G.A.A. 1,2,3; Concert Bd.
1,2; O.O. 4; Pep Cl. 1,2; O.A. 3;
Dance Bd. 1,2; Sec. 3.

SHERRY GOKEN
G.A.A. 2, V.P. 3, Pres. 4; French
Cl. 1,2; J.A. 3,4; St. coun. 4; Li-
brary Cl. 3,4; Teentones 3; Sr. High
Choir 3,4; Chansonettes 3.

GARY GOULD
Echo 3; J.A. 1,2; Art Guild 2;
Y.C.C.I. 3; Golf 2,3.

RICHARD GRAMMER
Spanish Cl. 1; Y.C.C.I. 1; Chessman Band.

STEPHEN GRANT
Dorian 3; Echo 3; St. Coun. 1,2,3; Pep Cl.
4; A.V.A. 3.

GARY HAHN
Spanish Cl. 3; Football 2,3,4; Basketball
3; Track 2.

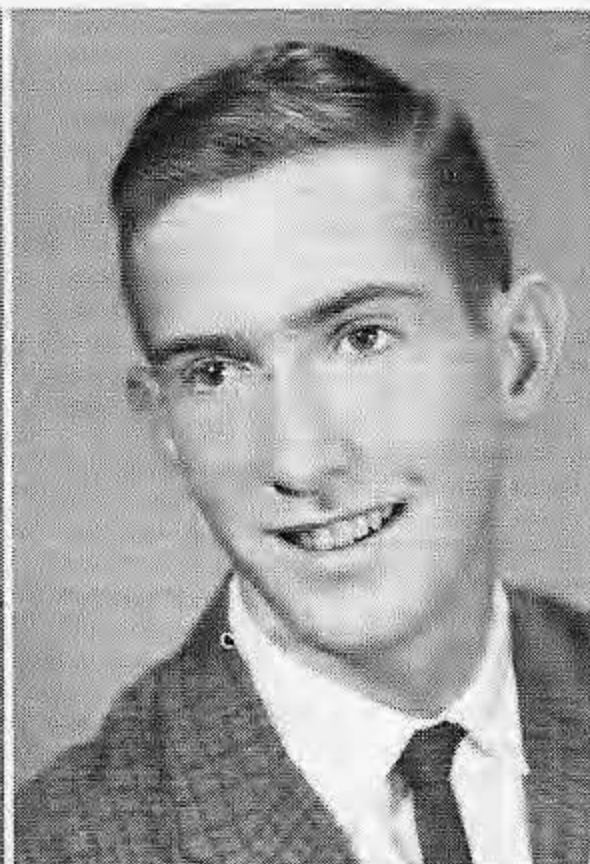
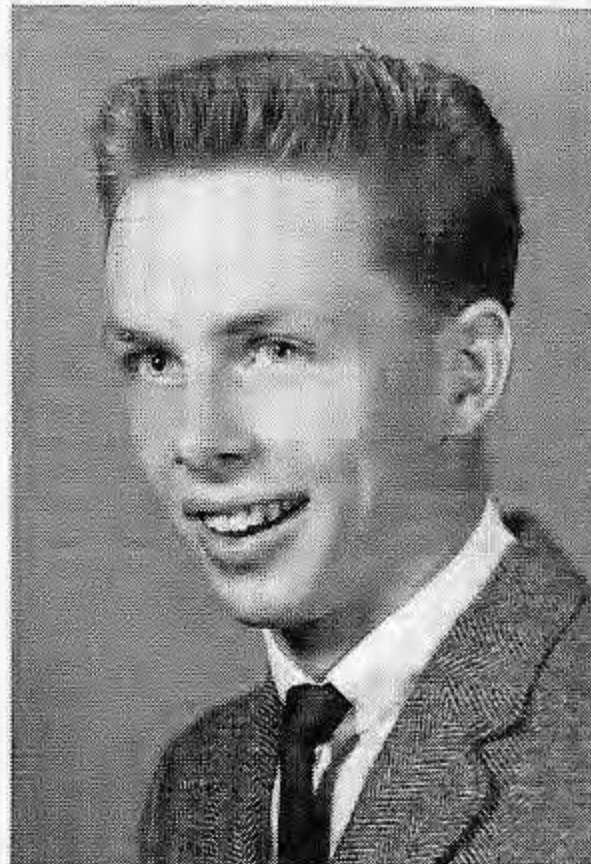

SHARON HARLESS
Echo 2,3; G.A.A. 1,2,3,4; J.A. 2,3; Library
Cl. 3; O.A. 3.

MELINDA HAYES

JERRY HOOTS

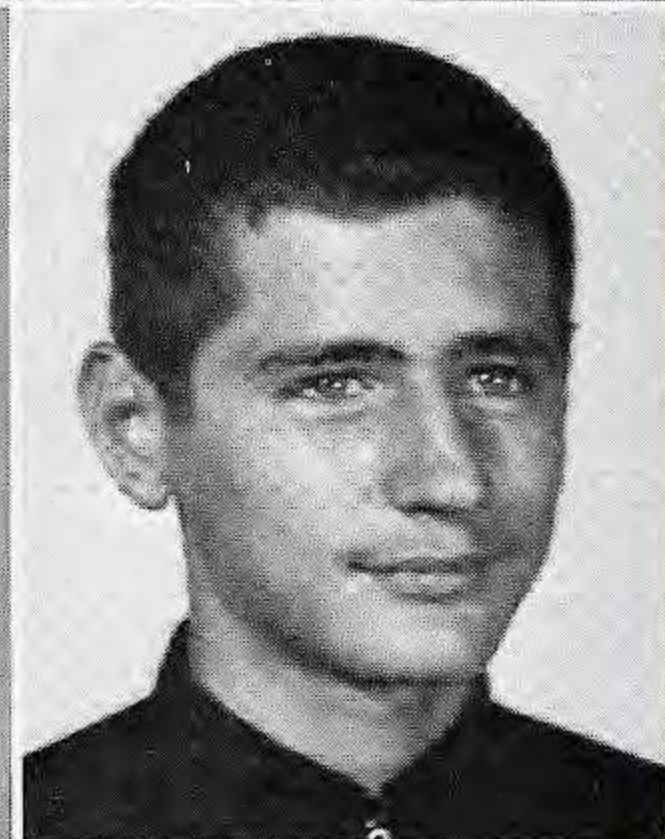

JONATHON HOOTS

CAROL HORVE

LINDA HURLEY
G.A.A. 1,2,3,4; D.E. 4; O.A. 3.



JOSEPH JACKSON
J.A. 2,3; Football 1,2,3,4; Golf 2,3,
4; Wrestling 1,3,4.

BARBARA JACOBY
G.A.A. 1,2,3,4; J.A. 1; Latin Cl. 3;
Pep Cl. 1; O.A. 3; St. Coun. 3.

HUGH JAMES
Class Play 3; Echo 2,3,4; Latin Cl.
2,3; French Cl. 4; J.A. 2; Art Guild
1,4, Pres. 2,3; Library Cl. 3, V.P.
4; A.V.A. 1; Sr. High Choir 3;
High-Y 2.

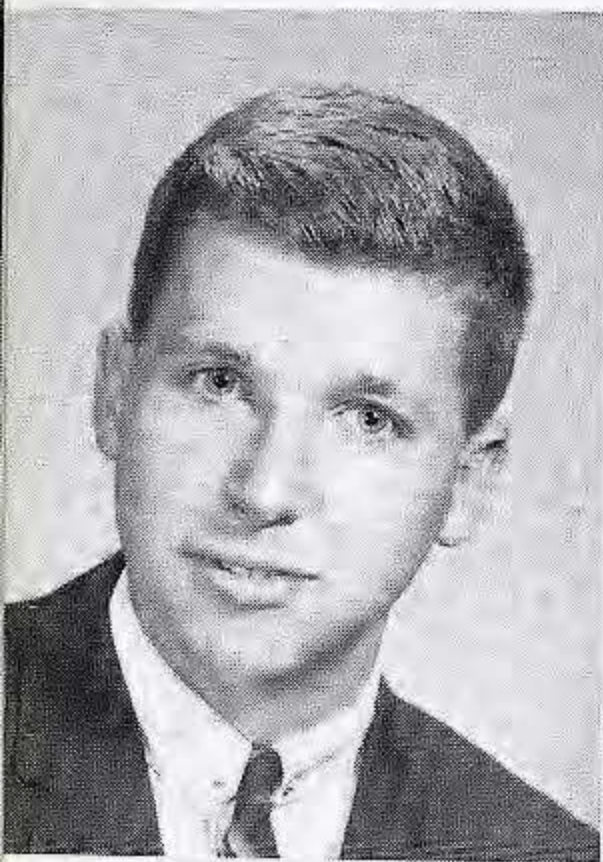

RONALD JAMES
Echo 2,3,4; Latin Cl. 2,3,4; French Cl. 3,
V.P. 4; A.V.A. 3,4; Football 1,2,3,4;
Tennis 1,2; Class Play 3,4; Troubadors
3,4.

JAMES JENKINS
Y.C.C.I. 4; Pep Cl. 4; High-Y 2,3; Basket-
ball 1,2,3,4; Baseball 1,2,3,4.

DONNA JONES

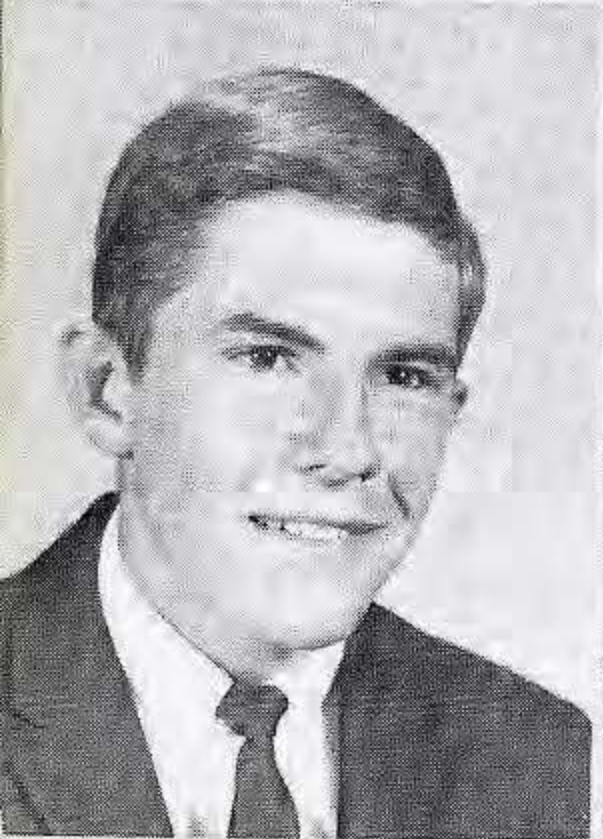

KENNETH JONES
Pep Cl. 4; High-Y 2,3; Football 1,3,4;
Basketball 1,2,3,4; Baseball 1,2,3,4; Pres.
2.

LORETTA JONES
G.A.A. 2,3,4; F.H.A. 1; O.A. 3; Sr. High
Choir 1,2.

WILLIAM KAYSER
N.H.S. 3,4; N.J.H.S. 1, Sec. 2; Phys. and
Chem. Club 3, Pres; A.V.A. 2,3; Track 2;
Latin Cl. 1,2; Youth for Christ Cl. 2,3,4.

KENNETH KIMBERLY
A.V.A. 3; Football 3; Wrestling 2.

KAYE KIRKPATRICK
G.A.A. 1,2,3,4; J.A. 2; Chansonettes
2.

LARRY KLAUS



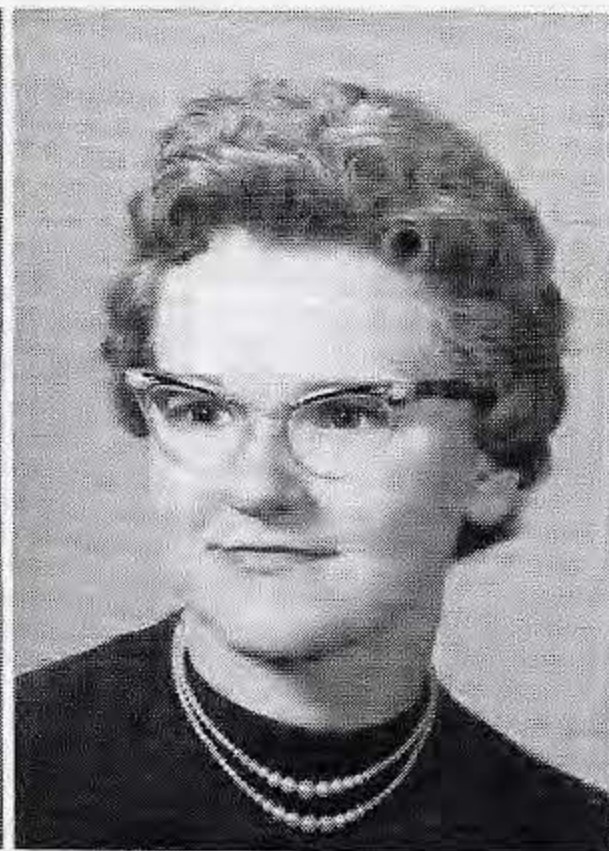

CHERYL LETTS
Dorian 2,3; Echo 2,3; G.A.A. 1,2,3;
Y.C.C.I. 1,2,3; D.E. Pres. 4; Pep
Club 1,2,3.

CAROLYN LOFLAND
Echo 4; G.A.A. 1,2,3; Spanish Club
1,2; National Honor Society 1,2;
F.T.A. 3,4; Y.C.C.I. 3; Student
Council 4.

CAROLYN LUTTRELL
Dorian 2,3; Echo 1,2,3; G.A.A. 2,3,
4; F.T.A. 2,3; Y.C.C.I. 2,3; D.E.
Treas. 4; Pep Club 2,3; Homcom.
Queen 4; Homcom. Attend. 4; Dance
Band 1.

BARBARA McCOY
G.A.A. 1,2,3; O.O. Club Secretary 4; O.A.
4.

GLENN MAGUET
Basketball 1,2,3,4; Baseball 1,2,3,4;
N.H.S. 3,4, Treas. 4; Bugtrotter's Club 1;
High-Y 2,3,4; Assembly Part 1,2.

MIKE MERROW
Echo 2; Jr. A. 3; Tennis 2,3.

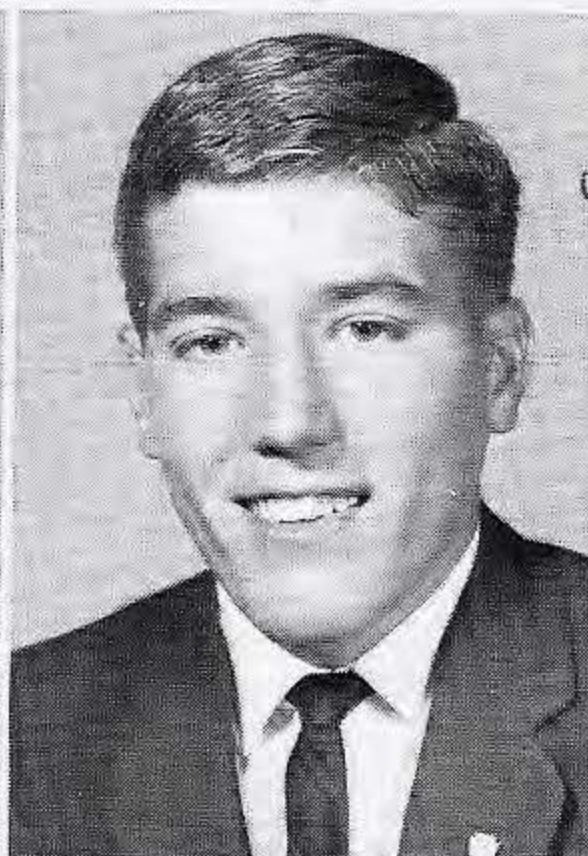

STEVE MILHOLLIN

TINA MOSE
Bugtrotters 1; G.A.A. 1,2,3,4; Latin Club
2,3; N.H.S. 4; St. Cou. 2,3; Teentones
Pres. 2; Sr. High Choir 1,3,4; Chansonettes
1,2,3,4; Sec. 2.

CHARLES MURRAY
D.E. 4; Wrestling 1; Tennis 1; Basketball
1; J.A. 2.

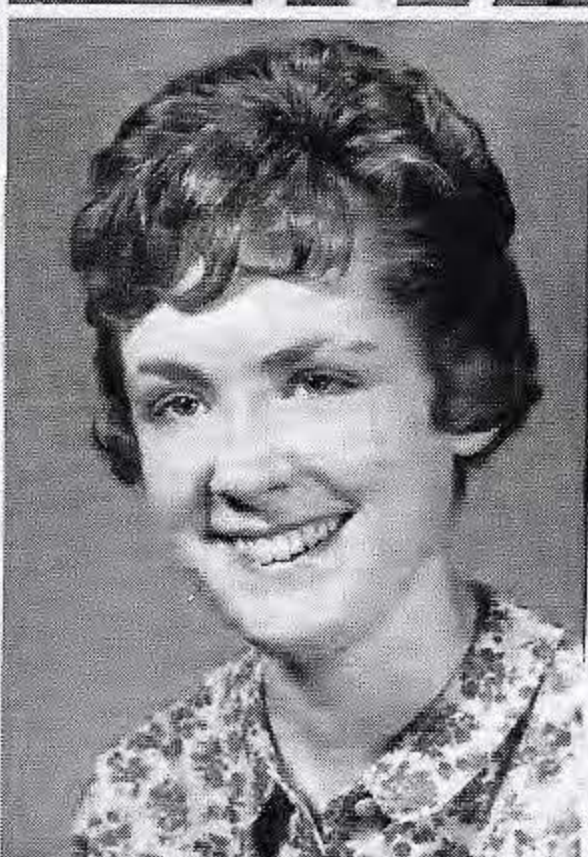
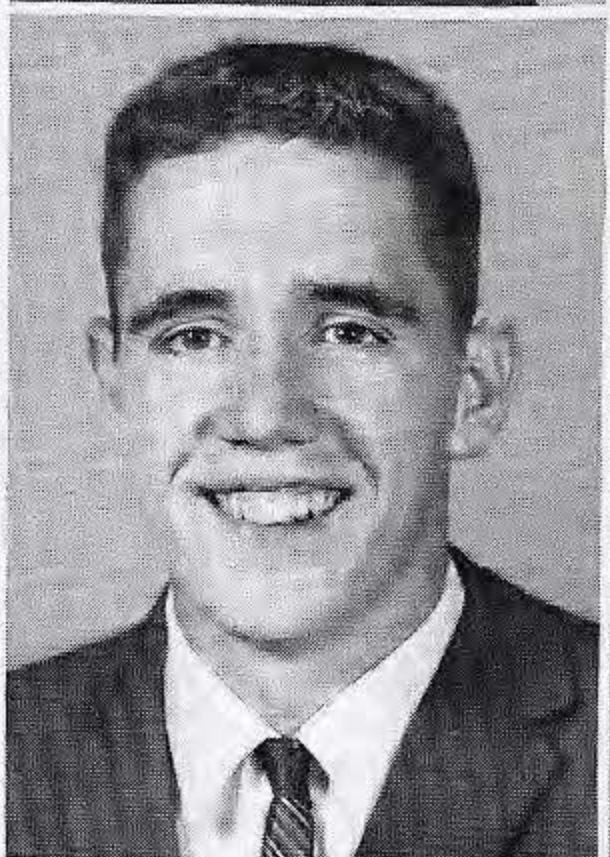

JERRY NIEFT
N.H.S. 3,4; V.P. 4; N.J.H.S. 2,3.

LYNETTE NOTTINGHAM
Bugtrotters 1; Echo 3,4; G.A.A. 1,
2,3,4; Latin Club 3; Y.C.C.I. 2; St.
Cou. 1; Teentones 2; Sr. High Choir
1,2,3,4; Chansonettes 1,2,3,4; Sect.
4.

VERA PISISINIC
Latin Club 1,2,3; J.A. 4; Y.C.C.I.
3, Treas. 4; Lib. 3,4.

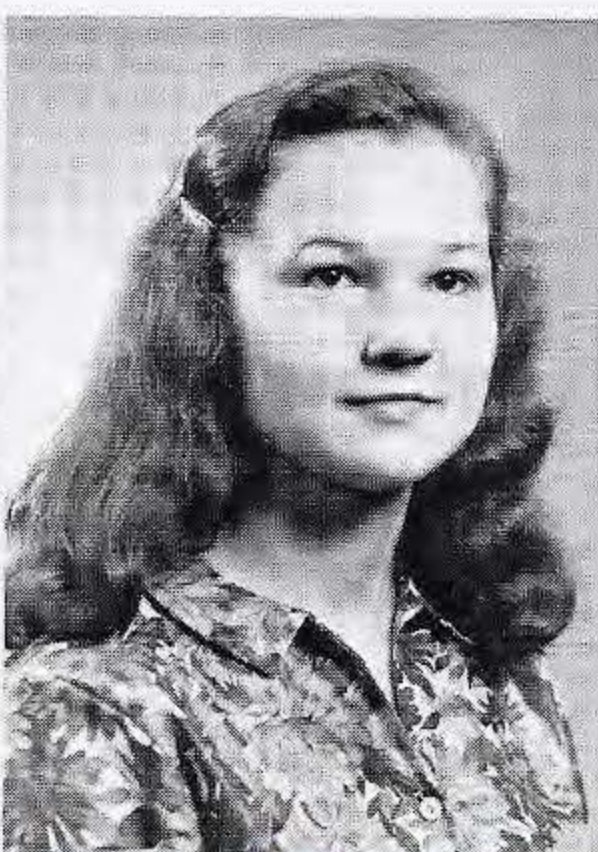

DARRELL PERROTT

JERRY PETRO
Track 2.

LINDA PETTY
Dorian 3; G.A.A. 1,2,3,4; Latin Cl.
1,2; N.J.H.S. 1,2; F.T.A. 3; Sr. High
Choir 3,4; Treas. 2, Treas. 3.

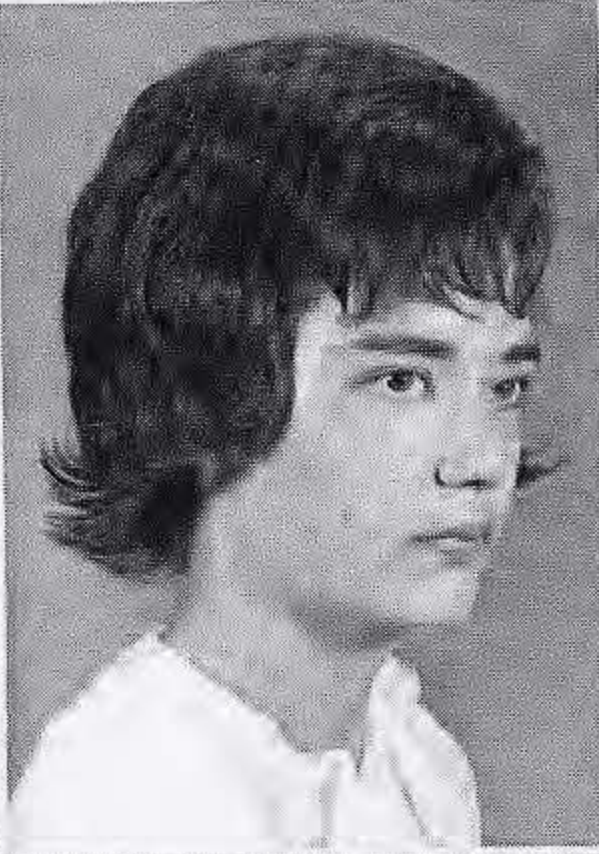
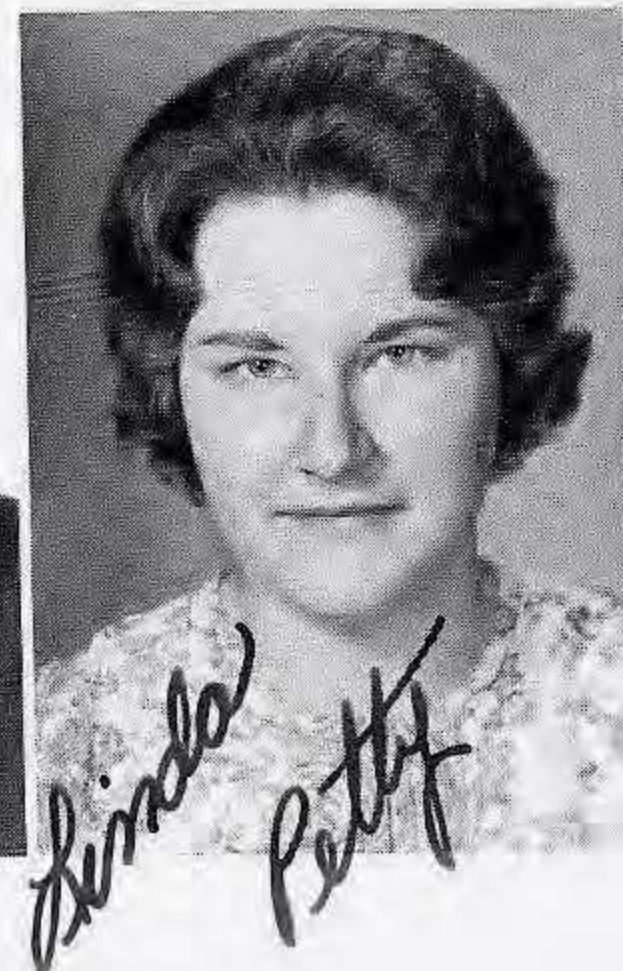

DENNIS RAEBEL
French Cl. 2,3; J.A. 2,3; Phys. and Chem.
Cl. 2; A.V.A. 2,3,4; Football 2; Track I.

JANET RENFRO
Tramp. Cl. 2; G.A.A. 2,3,4; J.A. 2,3,4;
O.O. , V.P. 4.

CHARLOTTE RICHARDSON

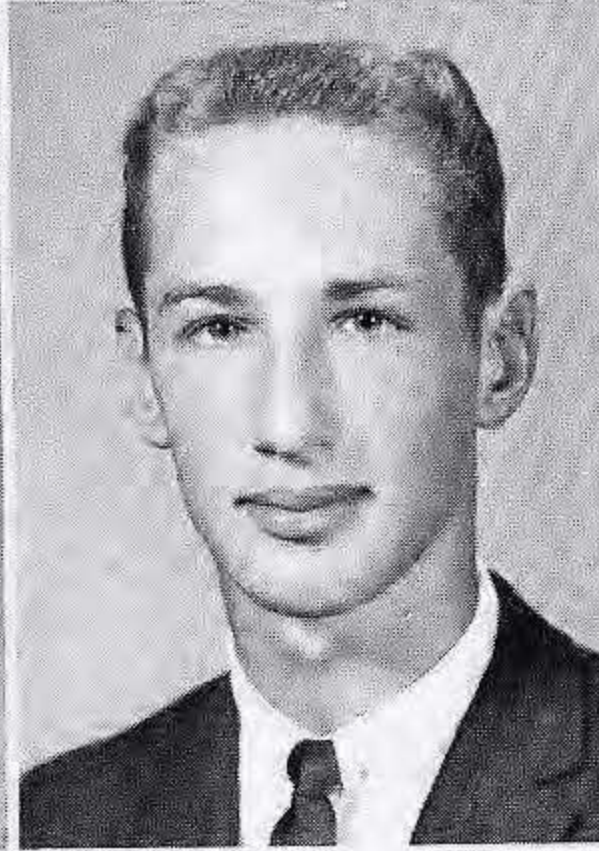

PAULETTE SCALES
Dorian 2; G.A.A. 1,2,4; N.J.H.S. 2; St.
Coun. 1,2; Of. Aid 4.

JOY SCHROEDER
G.A.A. 1,3; D.E. 4.

MIKE SCOTT
Jr. Acad. Sci. I; Xmas Dance Att. 2,3; Bug
Cl. I; Class Play 3; Latin Cl. 2,3; Concert
Bd. I, Treas. 2; St. Coun. 3, V.P. 4; Phys.
and Chem. 3; Football 1,2,3,4; Track 1,2,
3,4; Wrestling 3,4; Pres. 3; Vice Pres. 1,2.

VELMA SHARP
Dorian 3; Echo 4; G.A.A. 1,2; Span-
ish Cl. 1,2; Pep Cl. 1,2.

GARY SIMMONS
Letmn. Cl. 3; High-Y 2; Basketball
1,3.

JOAN SIMMONS
French Cl. 2,3; Sr. High Choir 3,4.



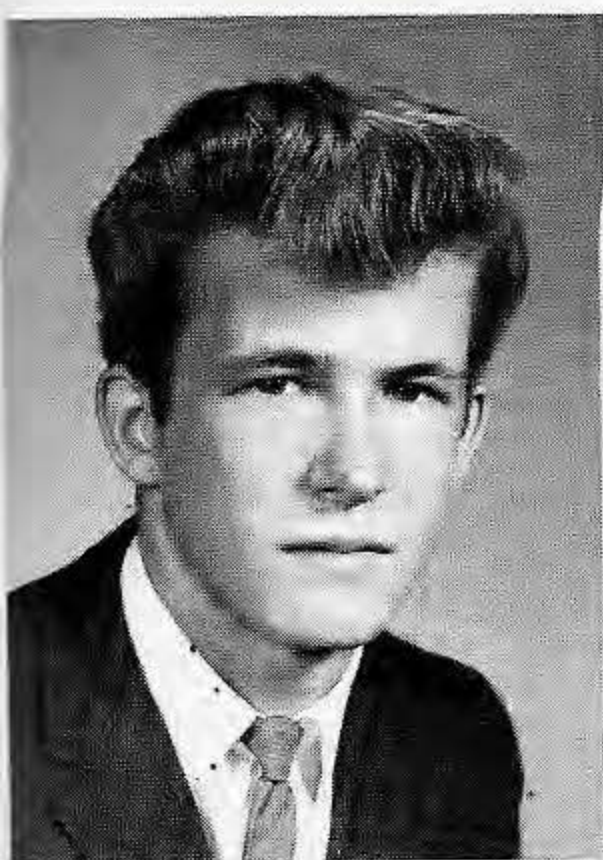

DON SKOWRONSKI

ANN SMITH
Y.F.C. 1,2,3; O.O. 4; O.A. 4.

BARBARA SNEAD
G.A.A. 3; O.O. 4; Sr. High Choir 3.

DANNY STEPHENS

STERLING SNYDER

JIM STEWART
Football 2,3; Baseball 1,2,3,4.

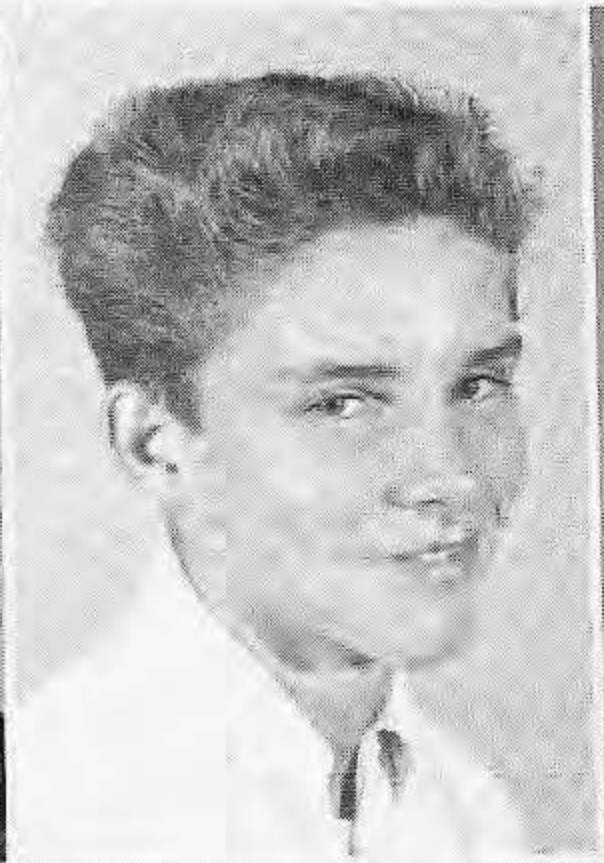

NANCY STOKES
G.A.A. 3; Spanish Club 2.

DONA SUE SUMMERS
Dorian 2; Echo 1,2,3; G.A.A. 1,2,3,4;
French Club 2; Y.C.C.I. 2; St. Cou. 4; Pep
Club 2; O.A. 2.

BOB TRAUGHBER
D.O. 4.

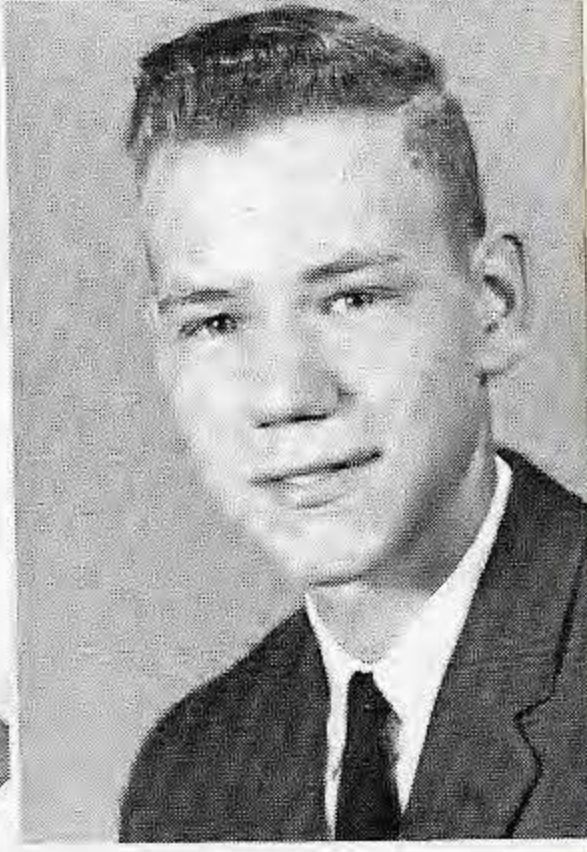
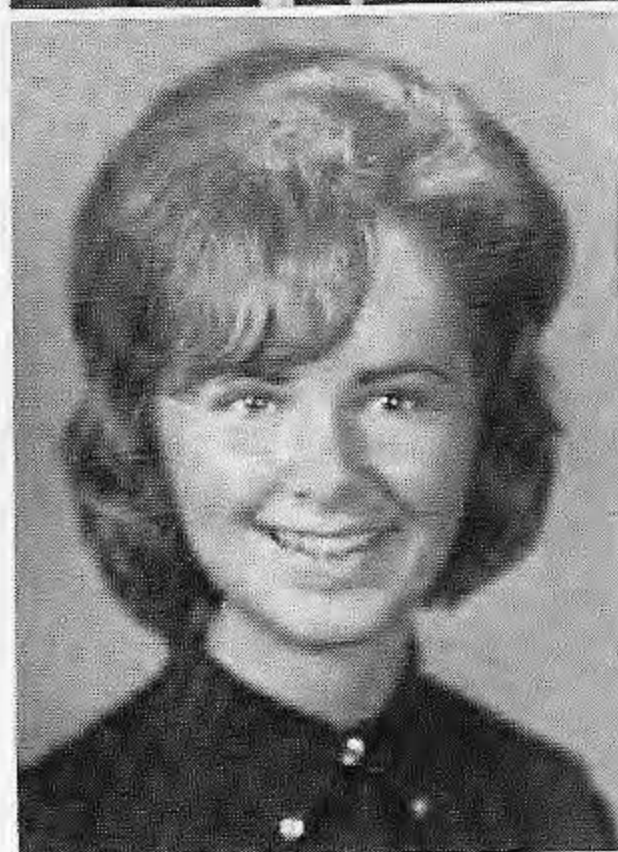

SHARON TURNER
Tramp. Club 2; G.A.A. 2,3,4; Span-
ish Club 1; J.A. 3,4; D.E. 4; Lib. 3.

JOYCE UTLEY
French Club 2,3; O.O. Tres. 4; O.A.
3,4.

DAVID WALL
Latin Club 2, Pres. 3; Concert Band
1,2; N.H.S. 3, Pres. 4; Y.C.C.I. 4;
St. Cou. 3,4; Dance Band 1,2.

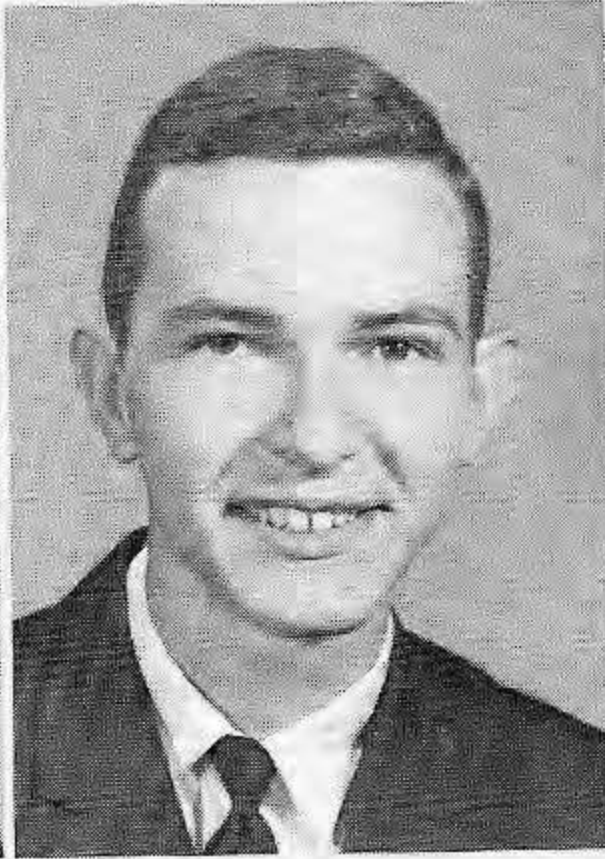

CAROLYN WALLACE
 Echo 3; G.A.A. 1,2,3,4; French Cl. 3;
 J.A. 3; O.O. 4; Pep Cl. 3; Of. Aids 3,4.

MARSHA WANGROW
 Dorian 2; Echo 2,4; G.A.A. 2,3,4; F.T.A.
 3; Y.C.C.I. 4; St. Coun. 3; Pep Cl. 2;
 Of. Aids 2.

SALLY WILSON
 Echo 3; French Cl. 2; J.A. 3; Pep Cl. 3;
 Of. Aids 4.

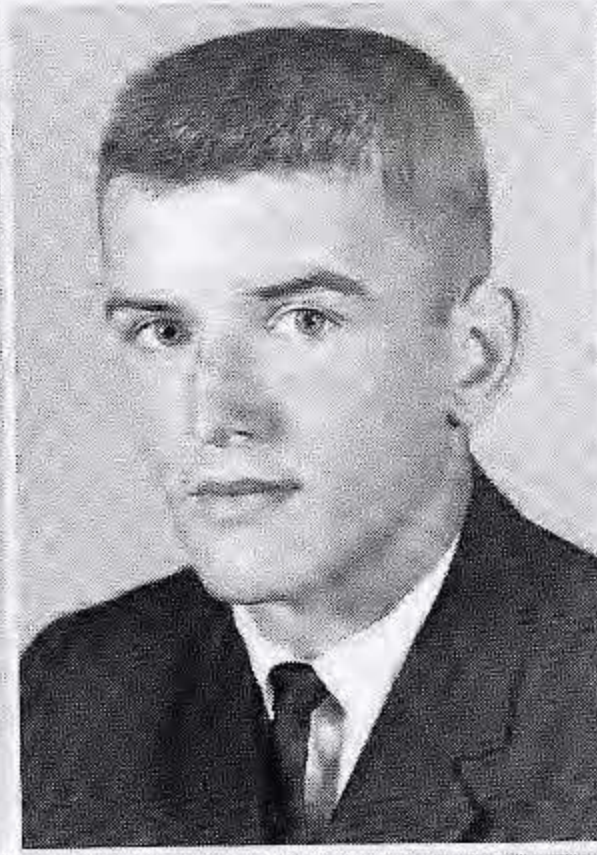

JANE WOLFE
 Echo 4; G.A.A. 1,2,3,4; French Cl. 2,3;
 N.H.S. 3,4; N.J.H.S. 1,2; St. Coun. 1,2,3,4;
 Intra-city S.C. Sec.-Treas. 4; Sr. High
 Choir 4; Chan. 3.

JAMES WORKMAN
 Football 1,2,3,4; Basketball 1,2; Baseball
 1,2,3,4.

WILLIAM WYATT

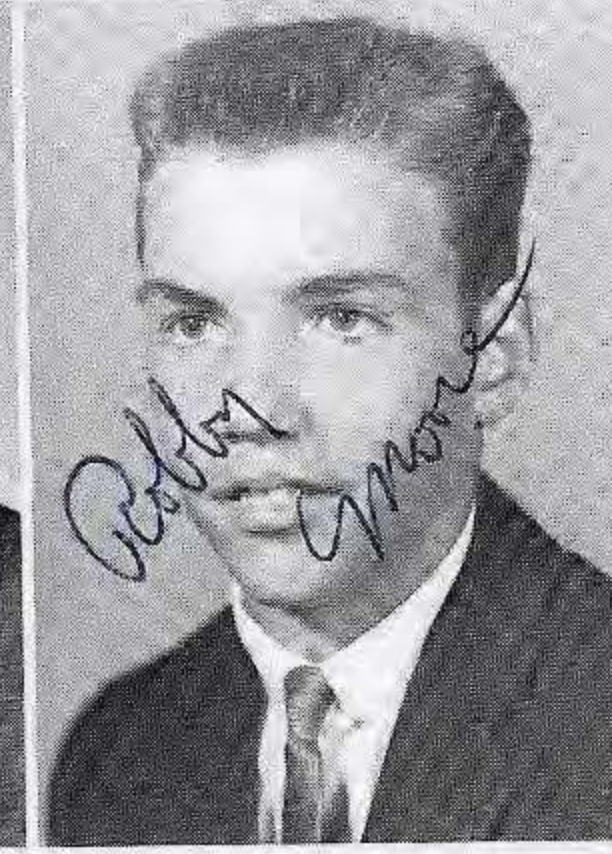
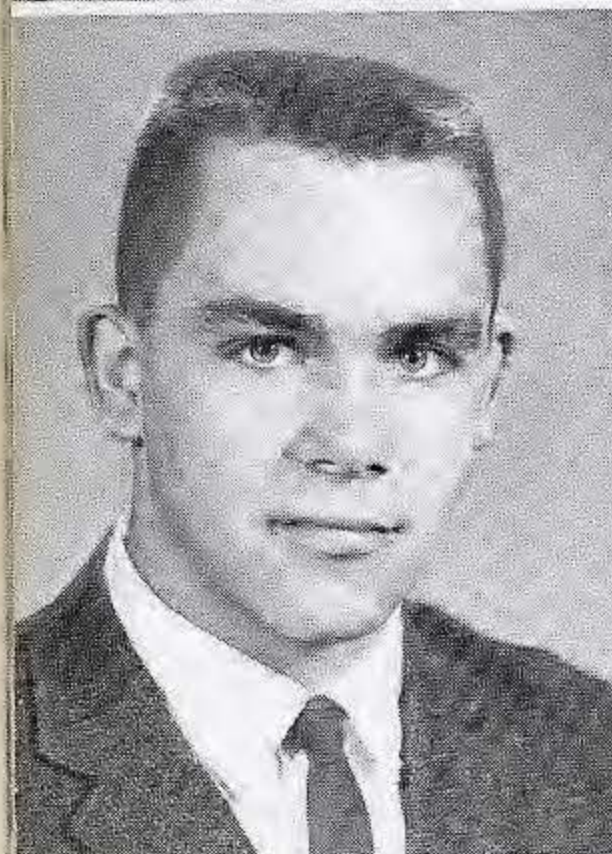

JERRY ZIENTARA
 Football 1,2,3,4; Baseball 1,2,3,4; Basket-
 ball 1,2,3,4.

LARRY ZIENTARA
 Football 1,2,3,4; Baseball 1,2,3,4.

ROBERT MOORE
 Basketball 1,2,3; Baseball 1,2,3.

JUDITH OVERFIELD





Seniors in *Action*

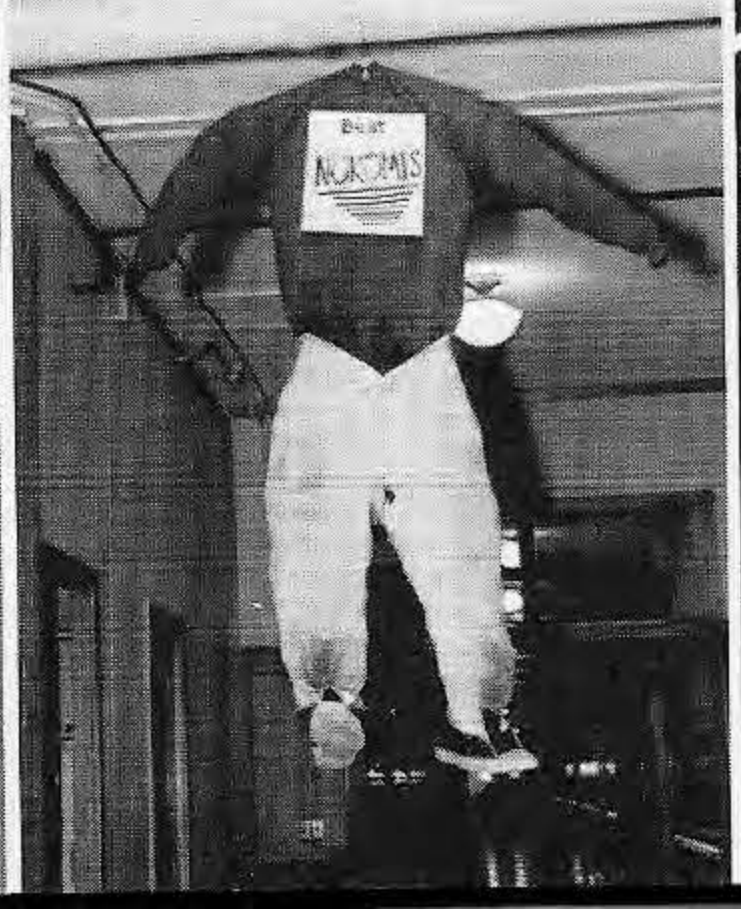



Queen Carolyn Luttrell

SUCCESS MARKS '63 HOMECOMING ACTIVITIES

Congratulations go to the senior class for working very hard to make the Homecoming a success. The football team for winning the game, Carolyn Luttrell for getting Homecoming queen and all classes on their hard work on all of the clever floats.

The Homecoming started off with a bang with the assembly at 3:15 p.m. Friday, October 4, and ended with a tired, but happy bunch. The gym was beautifully decorated in silver and royal blue, and adding to the beauty was the queen's court as you see them at the right. The Freshman class won the outstanding float award in the parade. Their theme was, "Tug On To Victory."

The week's activities left everyone tired but happy and looking forward to Homecoming next year.

"Summer's End"

Her Majesty's Court

Seniors



PAT
GILLESPIE



TINA
MOSE

Junior



ANNE HILTON

Sophomore



JILL KERBY

Freshman



JODY GRANT



A car load of loyal Spartans.



Yes! We did skin the Redskins!



THE PARADE



Coach Wisner introduced the team.

Yes, the Freshmen did have a nice skit.

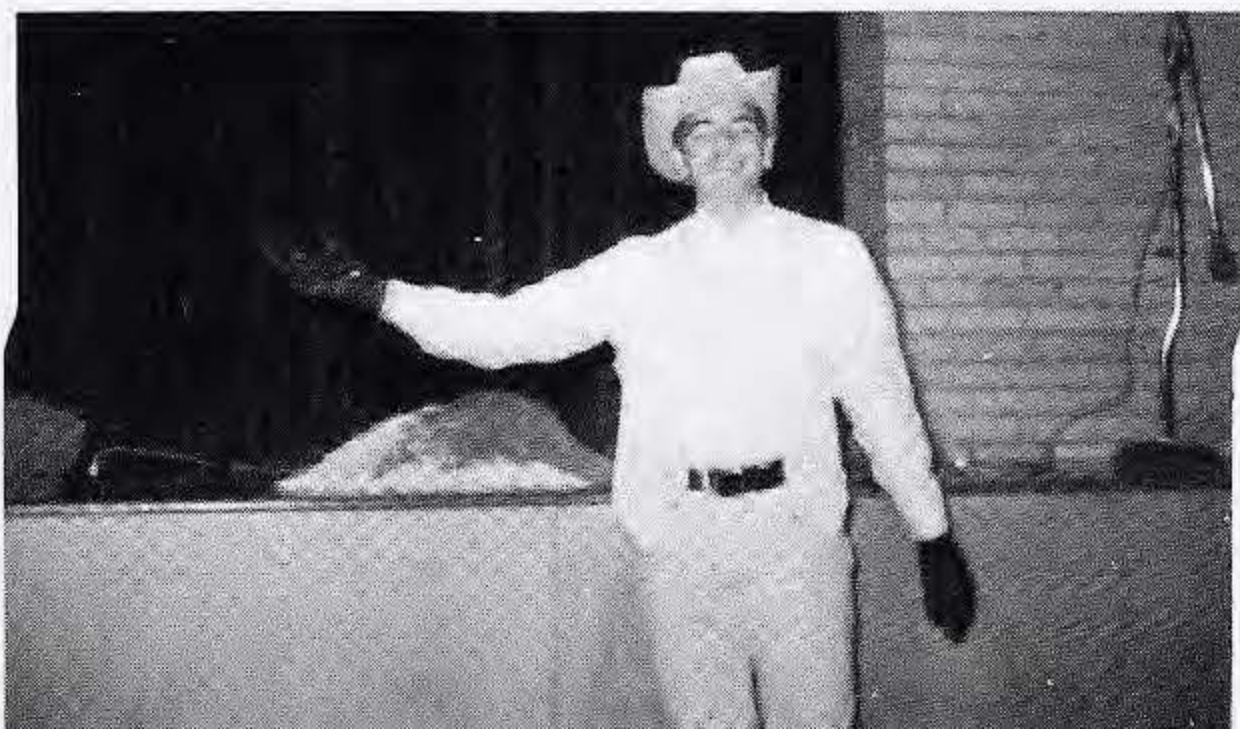

THE ASSEMBLY



The Seniors prepared the Spartans in their own special way.

T
H
E

B
A
N
D

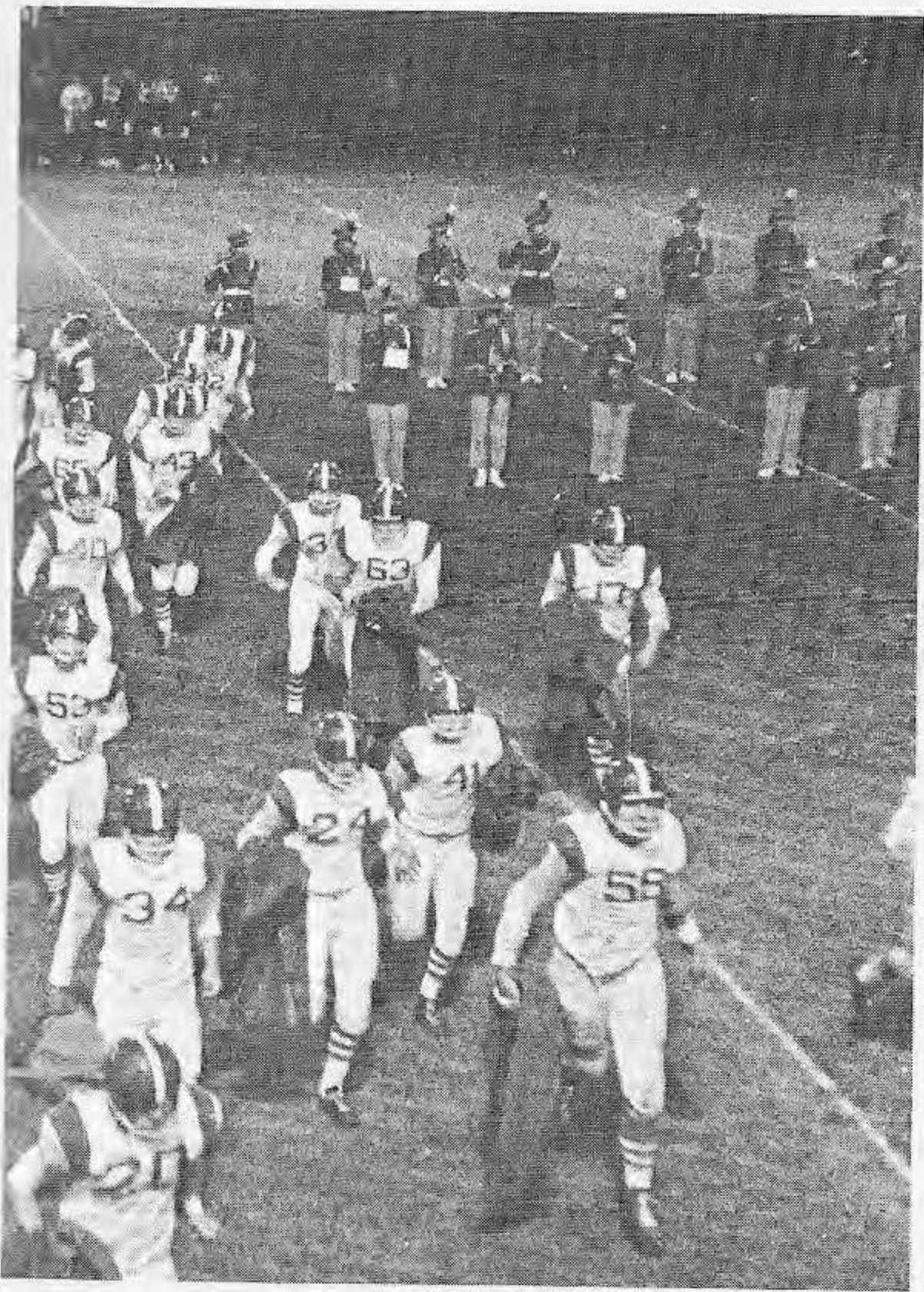

We salute our musicians and their excellent leader, Mr. Glover.



The band spent days practicing



for the big half-time show.



The Spartans attack!

"Never Catch Our MAN."



"Get that ball, you all, Get that ball!"

THE GAME

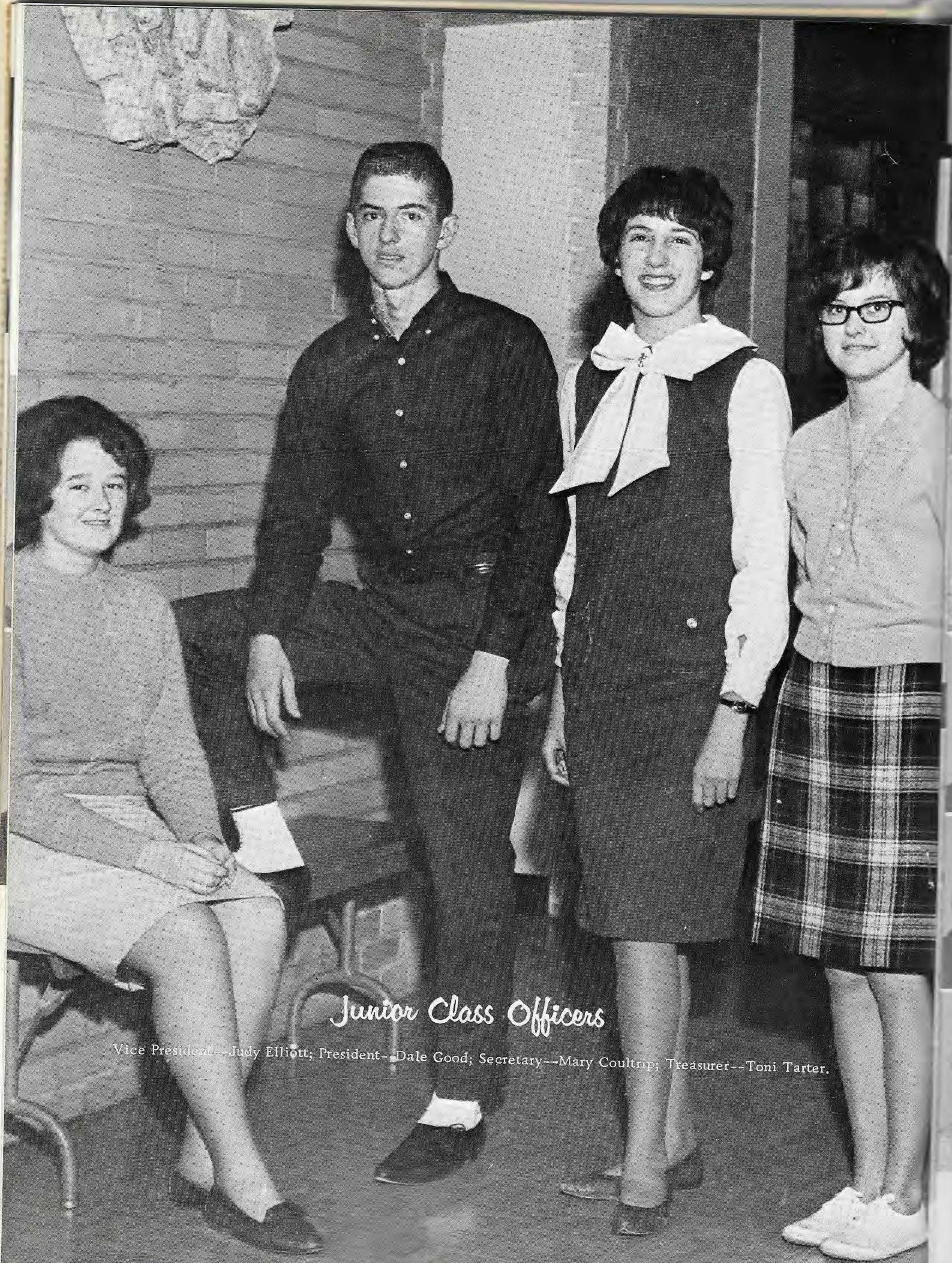

Junior Class Officers

Vice President--Judy Elliott; President--Dale Good; Secretary--Mary Coultrip; Treasurer--Toni Tarter.



Linda Agapoff
 Dale Ahlrich
 Don Albin
 Edith Alexander
 Glenda Allison
 Carol Atherton



Larry Bailey
 Diane Baker
 Linda Baker
 Linda Balderson
 Richard Barber
 Jim Bauman



Doug Bearce
 Jan Billerman
 Bill Bledsoe
 Jim Bradshaw
 Connie Bruns
 Barbara Burgess

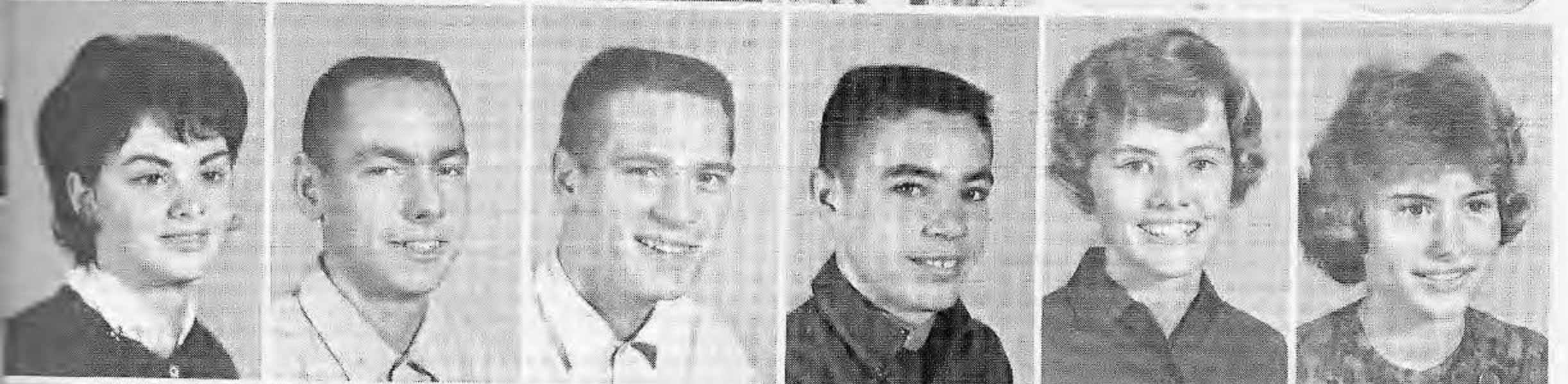

Arlene Busse
 Glenn Canavan
 Ralph Challans
 Randy Chaney
 Brenda Clark
 Diana Clark



Bob Clark
 Fred Closen
 Nancy Coe
 Janis Cole
 Paula Collins
 Mary Coultrip



Judy Crawley
 John Creekmur
 Gary Crist
 Rose Daniels
 Patty Davis
 Barbara Dazey

Donna Dearing
 Jay Dudley
 Judy Elliott
 Bill Estell
 Phil Ewers
 Ed Fansler



Alan Flanigan
 Linda Forbis
 Betty Foster
 Larry Funk
 Ruth Fyke
 Greg Gadberry



Judy Gasaway
 Mary Gentry
 Donna Gillespie
 Linda Girard
 Dale Good
 Barbara Governor



Gary Grabe
 Jim Green
 Sue Greene
 Judy Greve
 Rodney Groves
 Steve Hanmore



Mike Harless
 Jim Harner
 Sandy Harris
 Patti Heffington
 Linda Hewitt
 Ann Hilton



Ron Holle
 Linda Holt
 Sharon Hughes
 Zack Hurd
 Mike Inman
 Phil Johnson





Darlene Jones
 Marilyn Jones
 Betty Kepler
 Raymond King
 Randall Kircher
 Terry Kueper



John LeHew
 Patricia Long
 Sharon Long
 Paul Lourash
 Roberta McBride
 Cindy McConnell

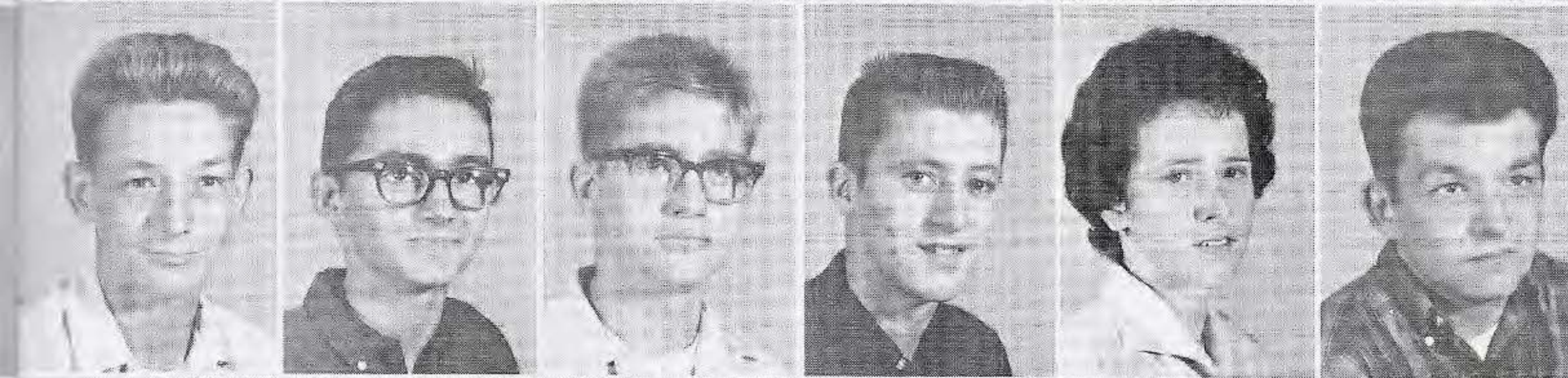

David Madding
 John Malcom
 Edward Malone
 Larry Matson
 Beverly Mattingly
 Richard Maxwell



Janice Miller
 Thomas Millington
 James Millsbaugh
 Michael Milo
 Dennis Montgomery
 Robert Morlan



Katherine Murray
 Cheryl Neuenschwander
 Charles Nidiffer
 Ann Owens
 Yvonna Parrott
 Donald Perkins

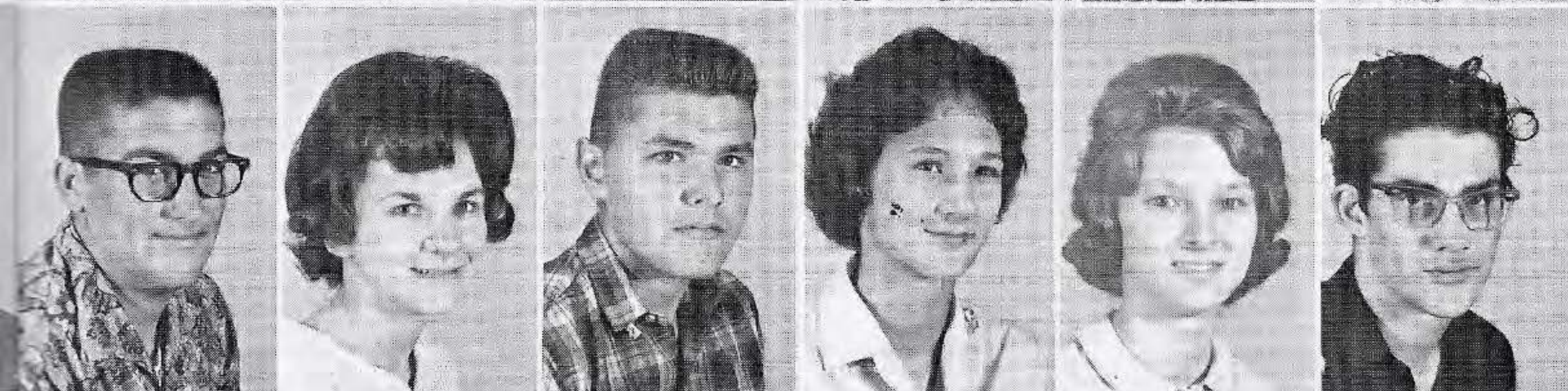

David Perry
 Edna Peters
 Dale Petty
 Lois Postkewait
 Beverly Powell
 David Pritts

Janice Ratcliff
 Terry Ray
 David Reynolds
 Jewell Reynolds
 Janice Rice
 Mary Ridgeway



Cheryl Robertson
 Denese Rodgers
 Jerry Rothwell
 Kenny Schrader
 Barbara Schroeder
 Bob Schultz

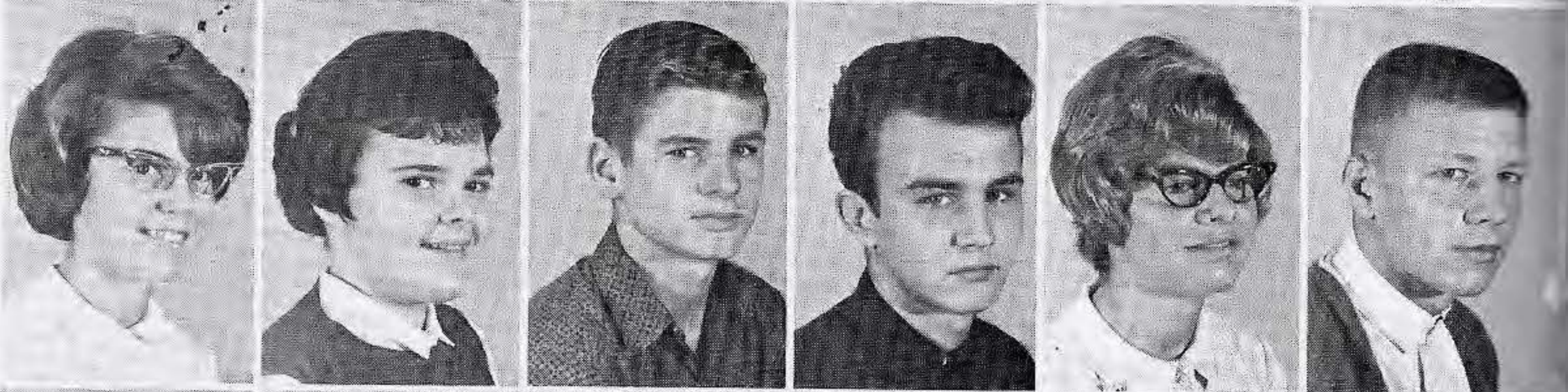

John Schumaker
 Pam Schuman
 Tice Sharp
 Sharon Shoemaker
 Carla Simmons
 Janice Slayback



Vicky Smith
 Harold Spalding
 Sheila Spaulding
 Susan Stickles
 Beverly Stine
 Ginger Streeval



Dick Stubblefield
 Toni Tarter
 Toby Toth
 Sharon True
 Gehl Tucker
 Marcia Turner



Marilyn Turner
 Carol Uhler
 Kathy Vogel
 Karen Walker
 Ron Wetherell
 Gene White



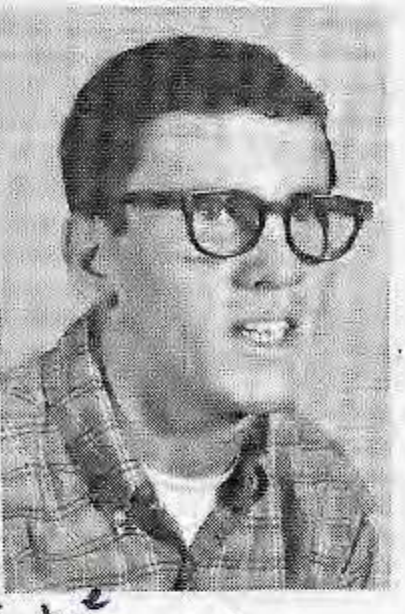
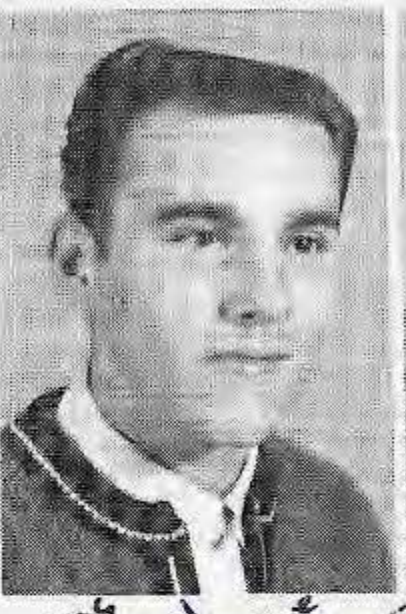

Vicki Wilson
 Nancy Winholtz
 Judy Winwood
 Christina Wolfe
 Jack Wood
 Dan Wollsey

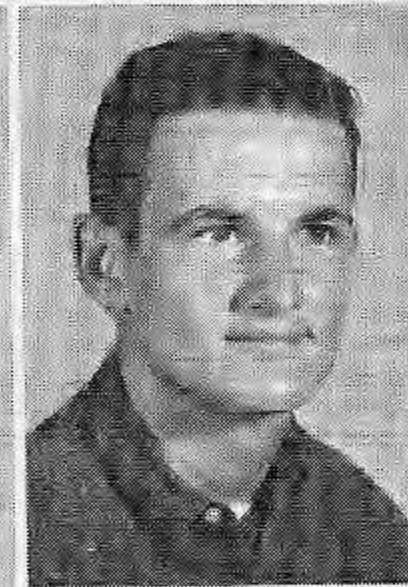

Ken Woolsey
 David Workman
 Michael Workman

*Karen, I'm sure has been fun knowing and you in Bkkr. class I'm sure around school. I'm sure the ECHO is a good news paper after all; that is the best of luck in your week and a half at good old L.H.S. (finals). Your friend always,
 Paul "Lawrence" "65"*

Not pictured:
 Joe Creek
 Bill Kennedy
 Bob Miller
 Carolyn Moore
 Dick Oliver
 Vicki Thiessen



Sophomore Class Officers

Secretary--Pat Cornell; President--Pat Cagle; Vice-President--Dennis Thompson; Treasurer--Bonnie Malcom.



Patty Albin
Linda Aldrich
Terry Aldrich
Ernest Alexander
Sharon Allen
Dale Andrews



Leota Arndt
Blain Ashmore
JoAnne Atherton
Larry Aubert
Margie Austin
Mike Appenzellar

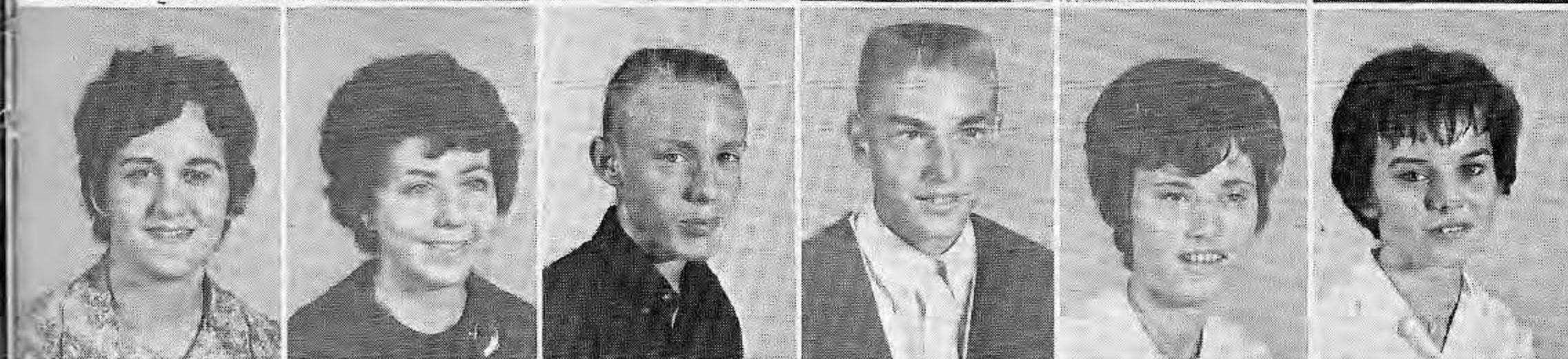

Bonnie Baker
Nancy Baker
John Ballinger
Rick Bartholemy
Pam Bean
Sheryl Bean

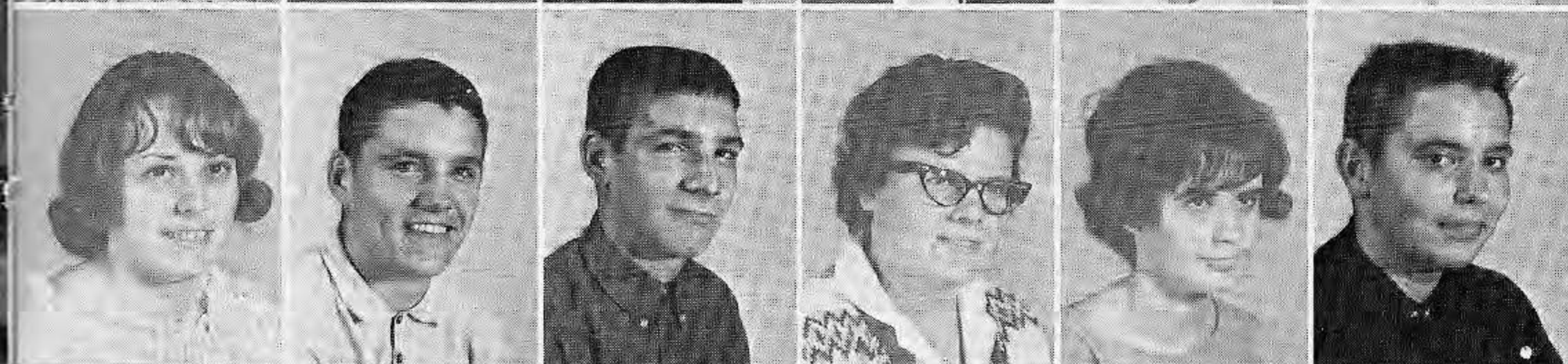

Sharon Behrns
Robert Bender
Gary Berg
Becky Berroyer
Carol Binder
Jim Bingham

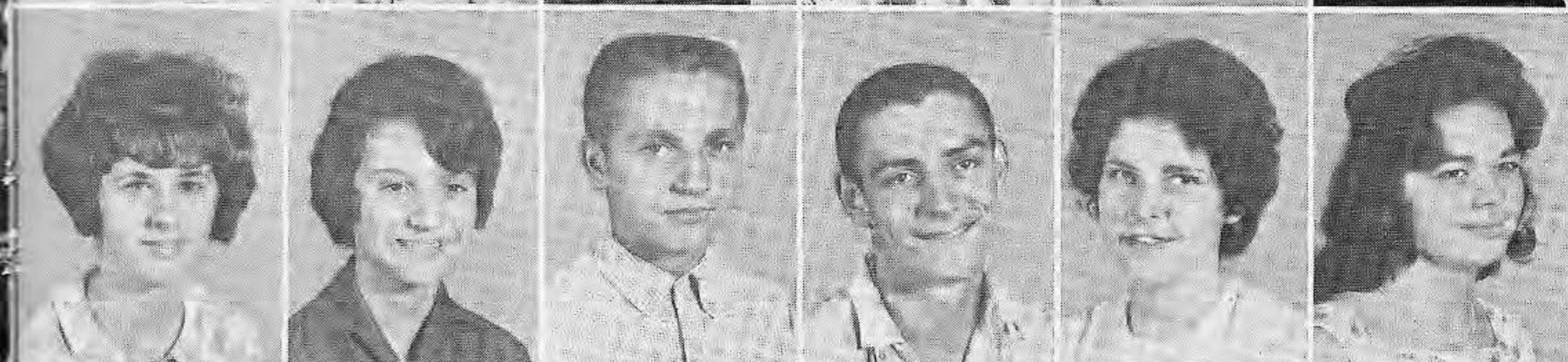

Margo Bivens
Carolyn Blaker
Bob Bonds
Gary Boulware
Lana Bracken
Linda Briscoe



Cheryl Broach
Linda Buerger
David Butler
Bertie Burcham
Larry Burgett
Kathy Butterfield



Pat Cagle
Paul Caldwell
Leta Campbell
Connie Carr
Edgar Challans
Charles Clark

Janie Clark
 David Clements
 Linda Clendenen
 Vickie Coan
 Patty Cornell
 Bill Cowgur



Judy Creek
 Dave Cognata
 Twilla Conners
 Deane Cooper
 Danny Danner
 Danny Deardorff



Robert DeArmond
 Art Dhermy
 Diane Dillon
 Joe Doolin
 Bev Doty
 Mary Droll



Karen Eckles
 Connie Elliot
 Sandra Ellsworth
 Gary Ewers
 Marjorie Ewing
 Jerry Falk



Julia Faber
 Gary Flannell
 Ronald Frashier
 Cindy Furgeson
 Dana Fitzgerald
 Martha Frells



Zoltan Futo
 Jean Gain
 Rosemary Gain
 Joan Galka
 Fred Giles
 Allan Gillespie



Judy Gillespie
 John Glover
 Connie Goodman
 Randy Gordon
 Cindy Green
 Jerry Green



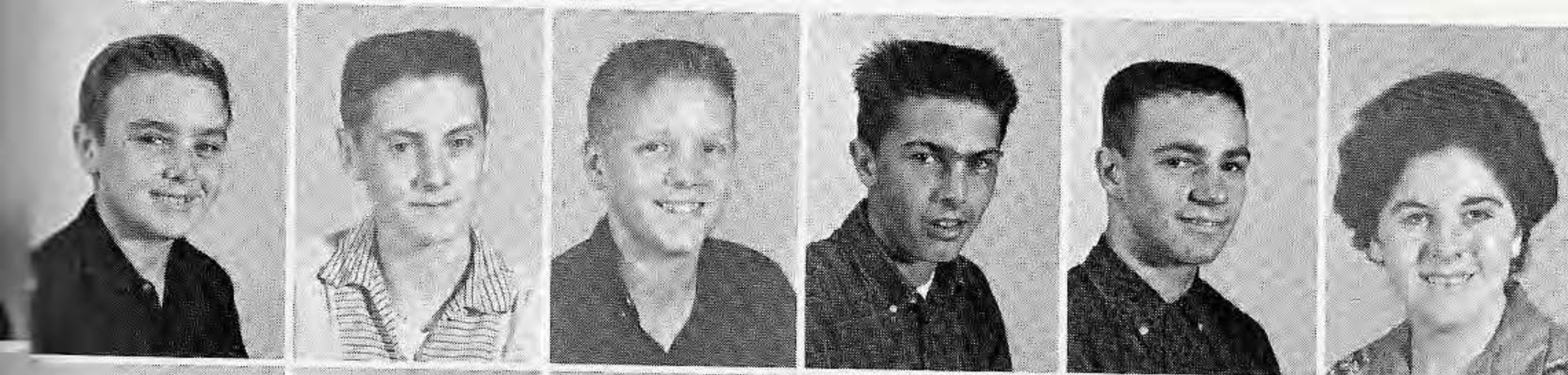

Terry Grider
 Dave Griffin
 Jack Griffin
 Michael Guemsey
 Roger Hale
 Cheryl Hanson

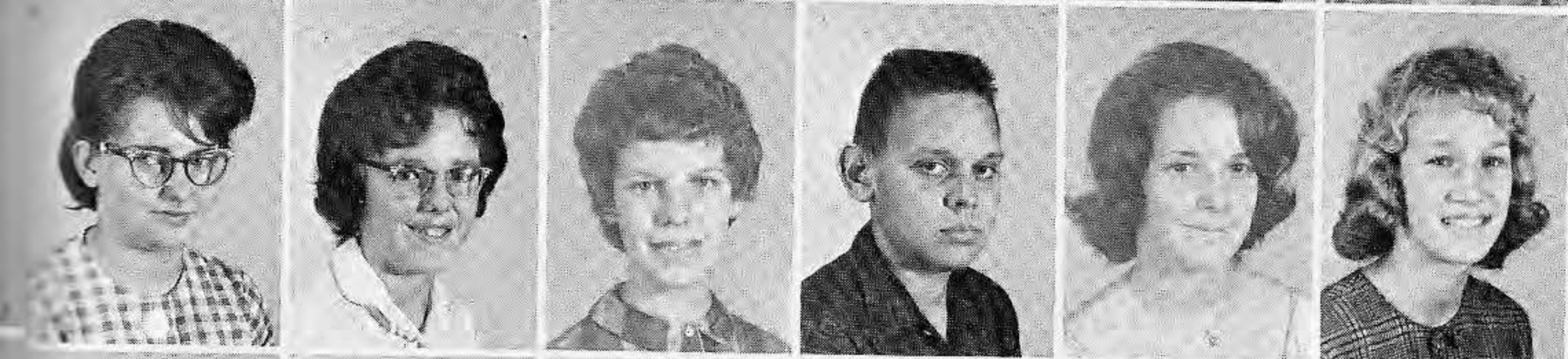

Loretta Hardy
 Linda Harless
 Darlene Harmison
 Jim Harper
 Virginia Harvey
 Charlotte Henderson

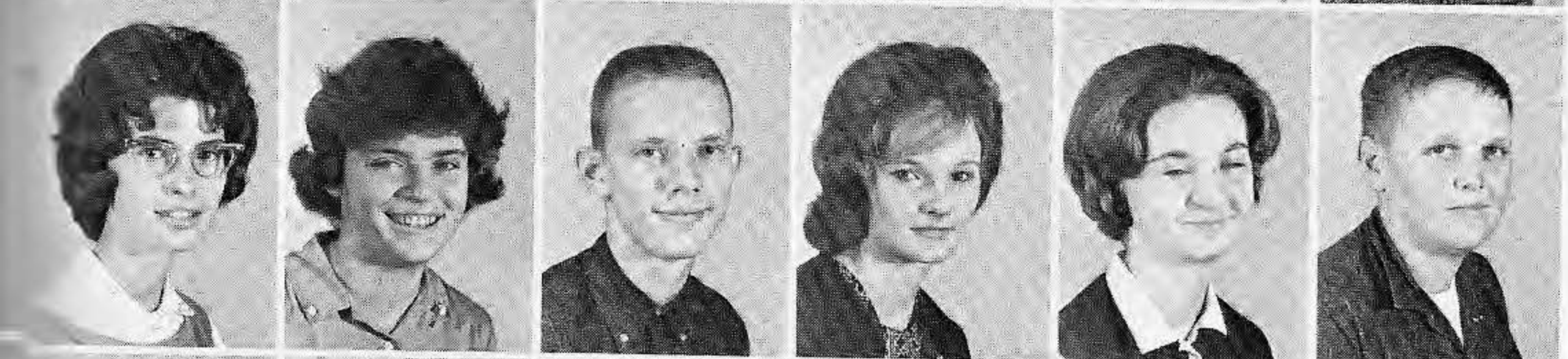

Gloria Herring
 Jenny Hood
 Jim Hopwood
 Carolyn Hullinger
 Suzanne Hunter
 Don Jackson

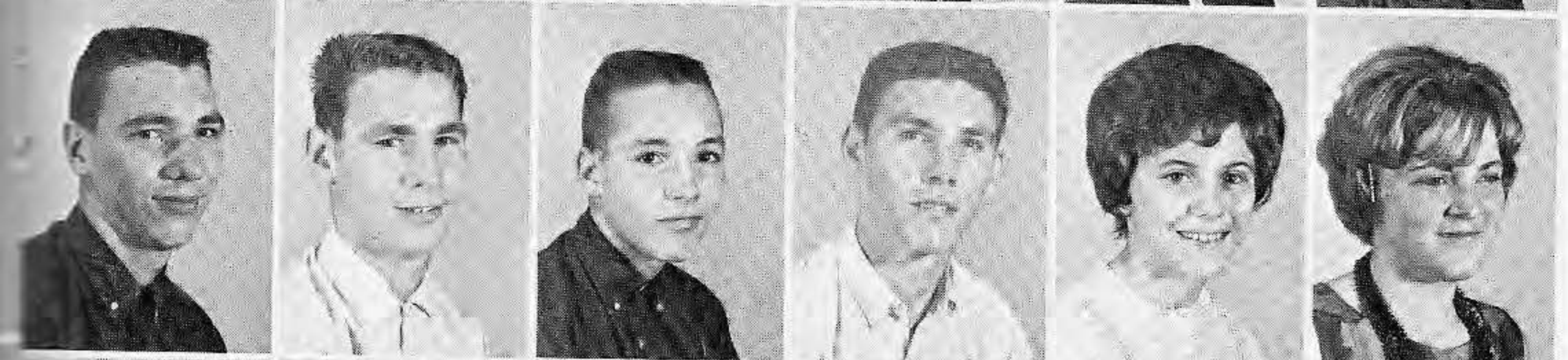

Dan Jagers
 Larry Jagers
 Jesse Jinks
 Randy Johnson
 Judy Jones
 Dale Judd



Bruce Kaylor
 Jill Kerby
 Sharon Klaus
 Beth Kozar
 John Kretsinger
 Larry Larsen



David Law
 Jack LeHew
 Shirley Lill
 Rick Locke
 Rodger Luttrell
 Darrell McCool



Greg McGowan
 Larry Maddox
 Sandra Major
 Bonnie Malcom
 Alice Martin
 Charles Middleton

Linda Miller
 Sharon Moore
 Bill Moore
 Gwen Mose
 Ralph Mullins
 Dick Myrvold



George Nickell
 Linda Nicol
 Toni Olgelsby
 Larry Oliver
 Greg Parker
 Steve Parker

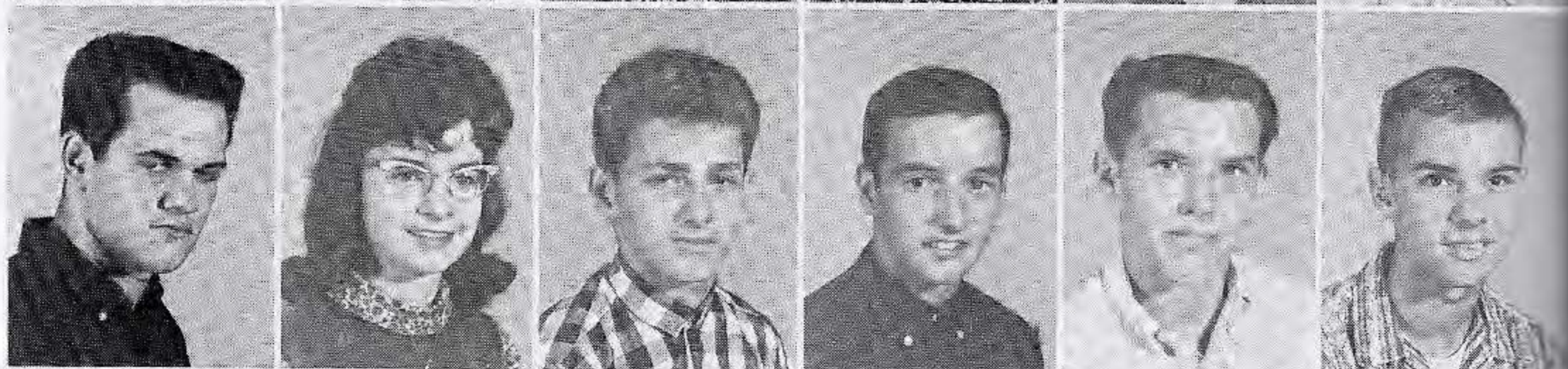

John Pasisinic
 Sam Patterson
 Lee Penn
 Danny Potts
 Jody Pritts
 John Pryor



Janie Purlee
 Janet Piggott
 Jim Rade
 Sharon Ragle
 Linda Ravenscraft
 Bob Reed



Adrienne Reynolds
 Jeanne Rice
 Wanda Richert
 Larry Ridgeway
 Mike Ridgeway
 Rita Rigoni



Patrick Riley
 Shirley Rush
 Shirley Rultedge
 Donna Ryan
 Terry Sadowski
 Bob Sandage



Jerry Scheibly
 Gloria Schimanski
 Steve Schwartz
 Mike Seitz
 Lynn Shelton
 Linda Shoemaker





Sandford Shriver
Tim Sidener
Karen Skowronski
Dave Slunder
Gary Smart
Bill Spera

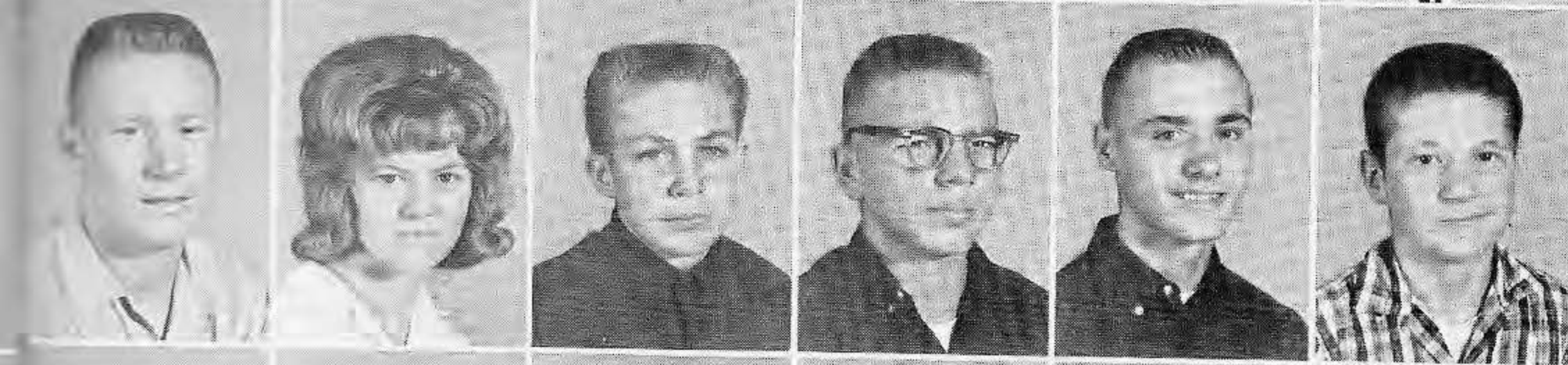

Gary Standerf
Linda Stanley
Mike Stevens
Dave Sterns
Steve Stewart
Doug Stolle

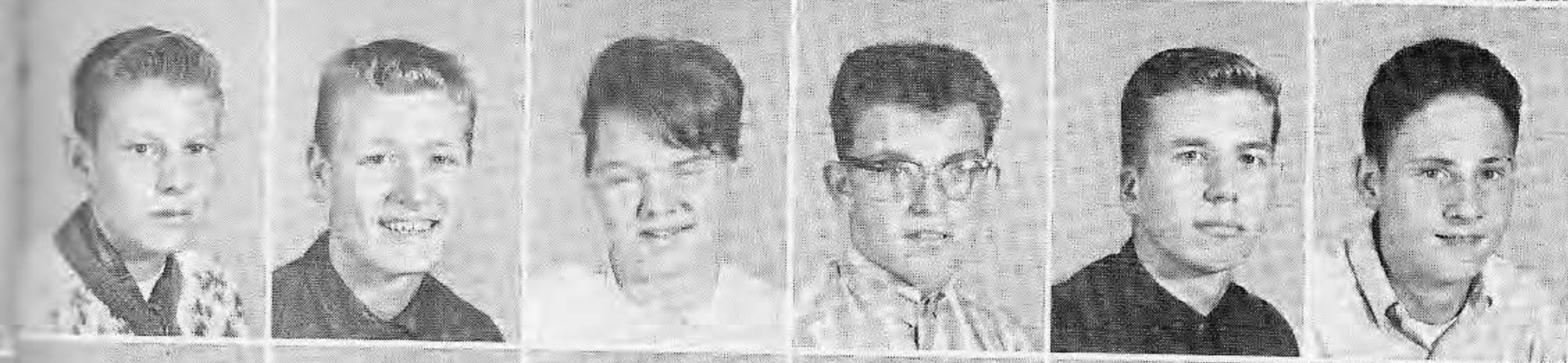

Kenny Stolley
Jim Stewart
Gloria Talley
Danny Taylor
Dennis Thompson
Phil Thompson



Ricky Tichener
Jeannie Trent
Linda Tucker
Karen Vogel
Judy Wainwright
Ron Walley



Pam Walker
Phillip Walker
Steve Waller
Ron Wattlelet
Deane Waymire
Jim West

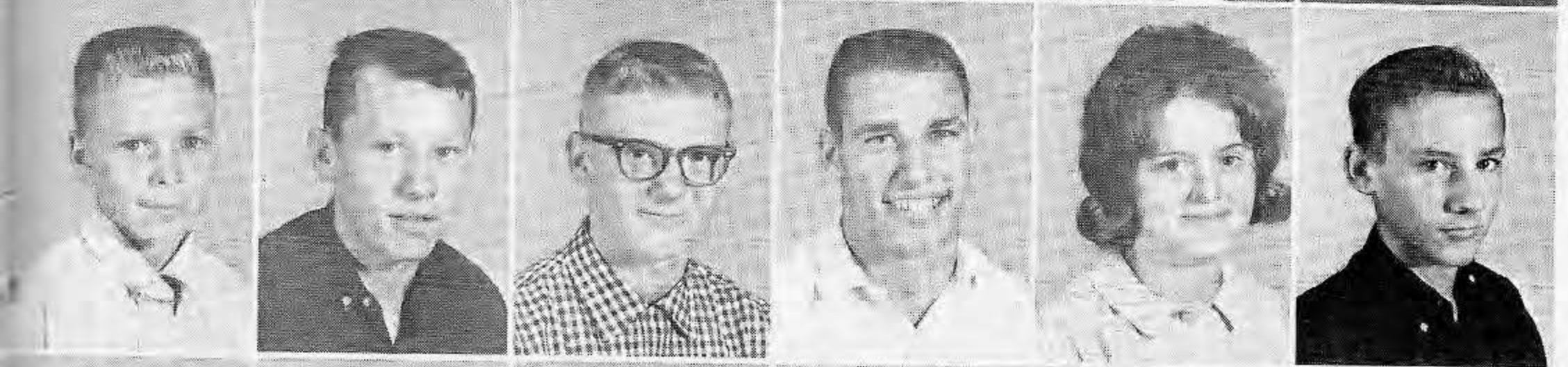

Bill Wheller
Mike White
Dennis Williams
Bill Wolfe
Marsha Workman
Ron Workman

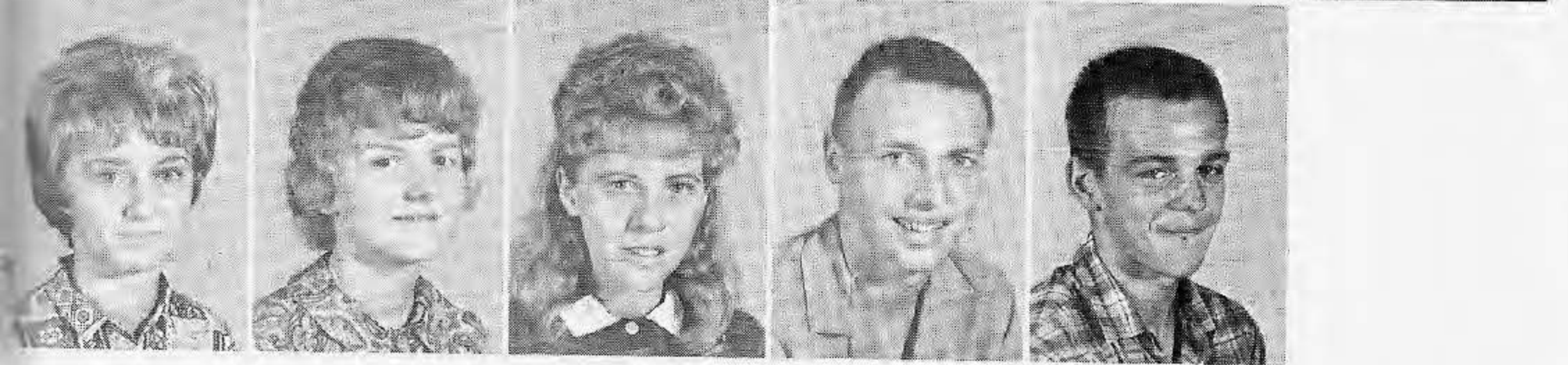

Bonnie Wriighthouse
Peggy Wyman
Karen Yeuter
Paul Zeck
Ronald Zientara

Not Pictured:
Jack Griffin
Marilyn Miller
Paul Smith



Freshman Class Officers

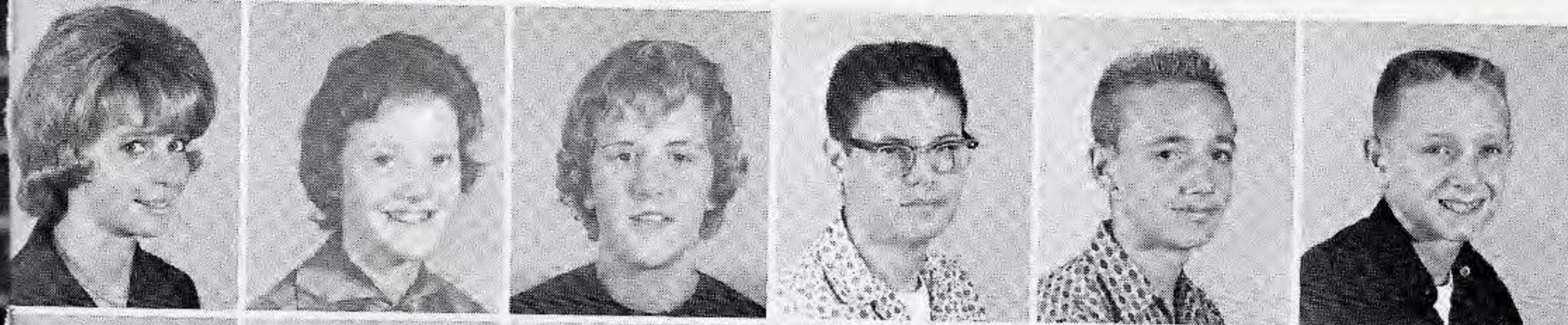

Brenda Adams
 Kathy Albright
 Janet Allen
 Bob Armstrong
 Mike Auton
 Bob Bagley



Elaine Barber
 Ray Barber
 Tara Barton
 Carol Baugh
 Tim Berg
 David Betzer



Judy Bledsaw
 Rebecca Bledsaw
 Mary Bledsoe
 Tom Bloom
 Pam Bonat
 Brad Bowery



Phil Bracken
 Jerry Bradshaw
 Suzanne Brown
 Richard Bruns
 Patsy Burcham
 Phyllis Burgett



William Burns
 Karen Butterfield
 David Campbell
 Steve Chalcraft
 Pam Chaney
 Glenda Clark



Wayne Closen
 Janice Coe
 Jeannie Coffman
 Cindy Cole
 David Collins
 Bob Cordell



Bruce Crist
 Sherry Cropper
 Sharon Curtis
 Sally Dale
 Mike Davenport
 Louis Davis



Kay Dhermy
 Delrene Dial
 Mike Dicken
 Bob Easterling
 Debbie Eaton
 Joe Ewing

Jill Fanto
 Brenda Ferguson
 Joe Ferguson
 Jackie Fleming
 Mitchell Flesch
 David Floyd



Gary Forbis
 Pat Force
 Barbara Franklin
 Jean Frels
 Nancy Fusselman
 Don Galka



Kathy Gallagher
 Virginia Gardner
 Susan Garner
 Nancy Gee
 Jeff Gentry
 Bob Gibbins



David Gilbert
 Connie Goken
 Linda Goodwin
 David Grant
 Jody Grant
 Rickie Grubaugh



Delano Hale
 Connie Harper
 Jim Harper
 Larry Hawthorne
 Dave Henry
 Patsy Herring



Crystal Hewitt
 Dewey Henderson
 Marcia Holle
 Jeff Holmes
 Larry Holt
 Robert Holt



Charles Hood
 Jesse Hoots
 Don Horve
 Mike Horve
 Ed Howard
 Ken Howell



Roger Howell
 Barbara Inman
 Sharon Jackson
 Rick Jackson
 Charles James
 Roger Jinks





George Johnson
 Beverly Jones
 Carol Jones
 Pat Jones
 Ruth Jones
 Diane Jordan



Joe Karl
 Mary Kashefska
 Eric Kaylor
 Nancy Kimmons
 Butch Kretsinger
 Marilyn Lantz



Linda Laws
 Della Lee
 Linda Lehw
 Bob Leonard
 Ronald Leonard
 Dick Leopold



Sidney Lill
 Nancy Lobb
 Diana Locke
 Mary Lorenson
 Karen Lourash
 David Lowrey



Pat McClure
 Grenda McIntyre
 Becky Sue McMullen
 Becky McNullen
 John Mack
 Brenda Maddox



Ronald Malone
 Leslie Maple
 Gary Martin
 Sharon Massey
 Jim Mass
 Linda Matthews



Jerry Maxwell
 Linda Meader
 Mike Merriman
 Jeff Miller
 Arlene Moisson
 Larry Montgomery



Cheryl Morlan
 Roger Morlan
 Linda Mullins
 Pat Mullins
 Sharon Mullins
 Connie Neuenschwander

Ron Nihiser
 Rita Overfield
 Janet Owens
 Dan Parker
 Nancy Patrick
 Debbie Patterson



Donna Patterson
 Pete Pennington
 Judy Pennypacker
 Carol Perkins
 Karen Perkins
 Lynne Pike



Brenda Pirtle
 Robert Pittenger
 Cheryl Postlewait
 Terry Potts
 Mike Pritts
 Jerry Pruitt



Patricia Pygott
 Jim Qualls
 Judy Rambo
 Diane Randolph
 Steve Ratcliff
 Mary Jo Redman



Ronald Reinhold
 Joe Reynolds
 Kathy Reynolds
 Connie Richert
 Niel Riddle
 Linda Ridgeway



Mike Riley
 Mike Roush
 Charles Rowland
 Suzanne Ryan
 Terry Sandage
 Annette Sargent



Mary Schroeder
 Marjorie Schumaker
 Ronald Scribner
 Donald Severens
 Rod Severns
 Greg Champine



Gary Sharp
 Dianne Short
 Barbara Slayback
 Candy Smith
 David Smith
 Harland Smith





Linda Smith
 Pat Snyder
 Sharon Snyder
 David Songer
 Larry Spaulding
 Peggy Standerfer



Bob Stine
 Gwen Stolle
 Pam Stukins
 Connie Summers
 Jewell Tapscott
 George Taylor



Linda Taylor
 Doug Thiessen
 Jeannette Tiarks
 Carolyn Tindall
 Sharon Talley
 Patricia Tripp

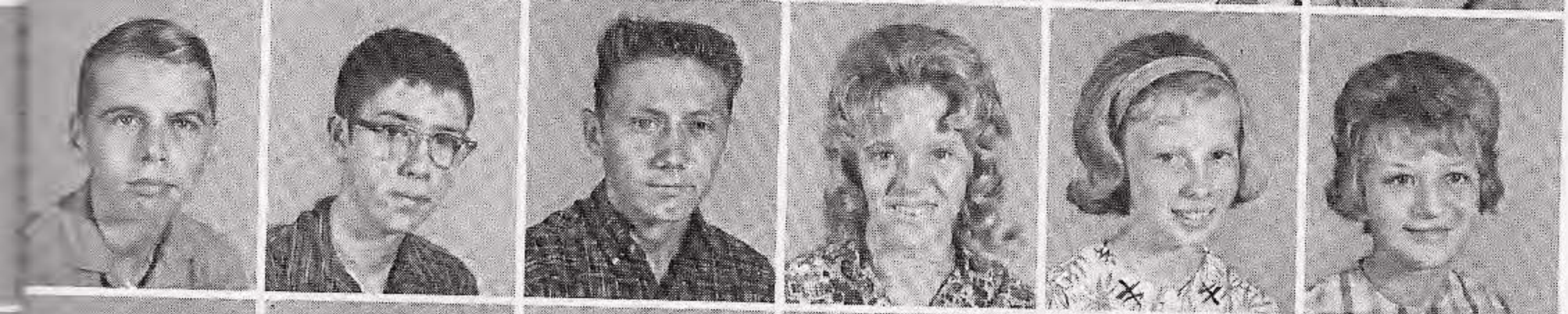

Larry True
 Lane Trueblood
 Roger Tucker
 Linda Turner
 Lynette Ventress
 Marty Vogel

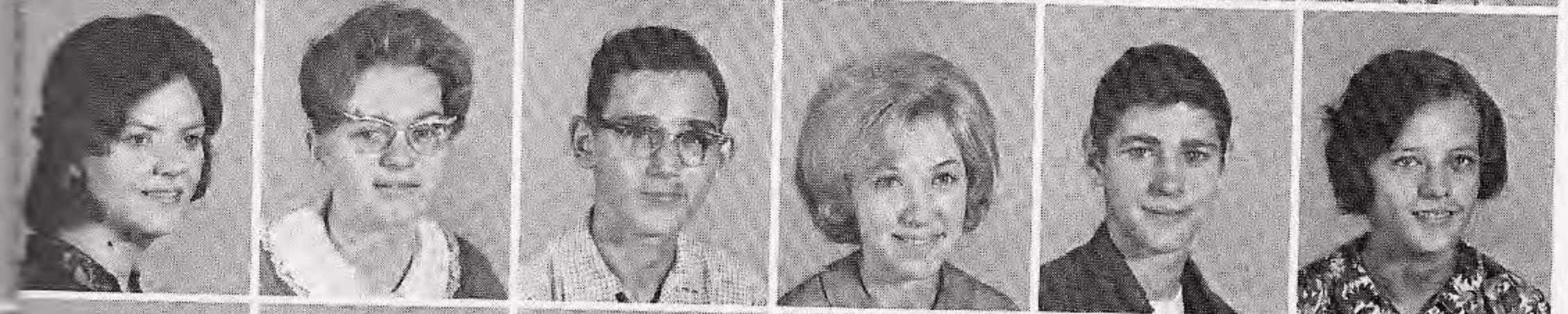

Mary Willis
 Helen Wilkie
 David Wilson
 Jo Ann Wilson
 David Winwood
 Sandy Wolf



Janet Wood
 Bemice Wright
 Gayle Wyne
 Buddy York
 Rhonda Young
 Shirley Zeck



James Zientara

*Karen,
 know its old
 but good luck after school
 Don Sackness*

*Karen,
 You've heard it before but
 hear it again best wishes
 and good luck in the coming
 year.
 Your friend
 always,
 Jim Zientara*



David Adams
Susan Albright
Genene Aldrich
Belinda Alexander
Greg Alexander
Chris Anderson
Carol Arndt



George Arndt
Mike Arndt
Leslie Aubert
Larry Auton
Gary Bagley
Jo Ann Bailey
Jacalyn Baker



Steve Balderson
Jim Barr
Jim Barter
Jacqueline Barth
Curtis Batchelder
Larry Bean
Perry Bean



Karen Beckett
Rick Beckner
Jacqueline Bender
Gary Best
Carol Bilyeu
Ron Binder
Gary Bishop



Mike Blair
Karen Bland
Jim Bleavins
Jane Bloom
Mike Bodine
Lynn Bodkin
Linda Boehm

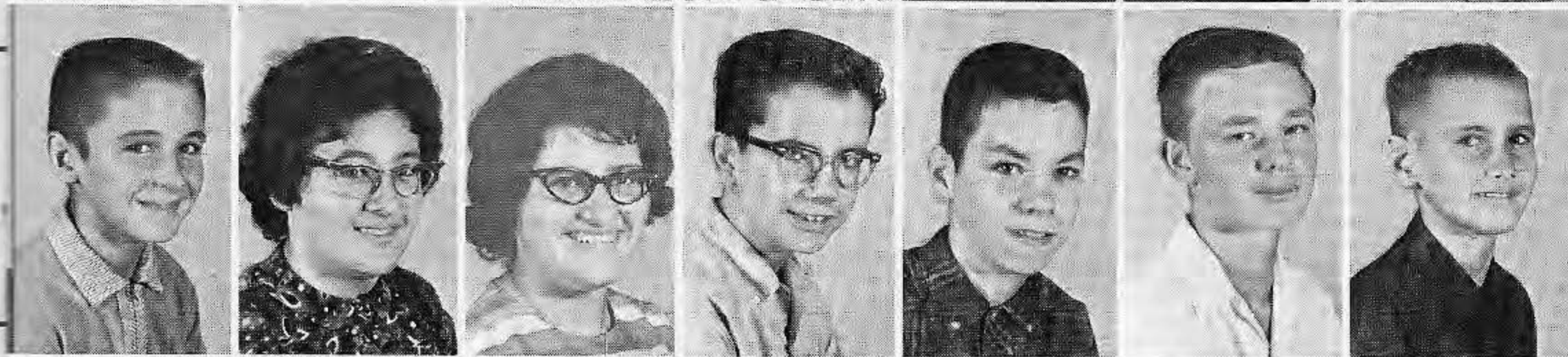

Larry Bonat
Linda Boyd
Sheryl Body
Jeff Bradshaw
Steve Brighton
Dan Briscoe
Billy Brown



Mike Brown
Mike Bunning
Everett Burcham
Jacquelyn Burg
Susan Burgess
Jeff Burgett
Cheryl Burns

Don Caldwell
 Barbara Campbell
 John Campbell
 Marsha Campbell
 William Caudill
 Gayla Clark
 Paulette Clark



Mike Clements
 Ruth Closen
 Marsha Clouser
 Steve Coffman
 John Cognata
 William Coleman
 Pamela Conley



Beverly Connors
 Kathy Cook
 Scott Cornell
 Brenda Cox
 Cheri Cox
 Doris Cox
 Terry Crowell



Sheila Danner
 Roger Davis
 Janet Deardorff
 Pat DeArmond
 Cindy DeVore
 Mike Dial
 Paulette Drake



William Dudley
 Starla Duncan
 Steve Easterling
 William Eckles
 Linda Elliott
 Tom Elliott
 Wayne Epps



Carol Eschbaugh
 Cheryl Eschbaugh
 Patty Ewing
 Mary Fansler
 Lee Fleming
 Mark Flenner
 Don Frazier



Francis Friend
 Pam Galloway
 Stuart Gambrel
 Steve Gansler
 Jim Garner
 Ricky Garrison
 Helen Gifford

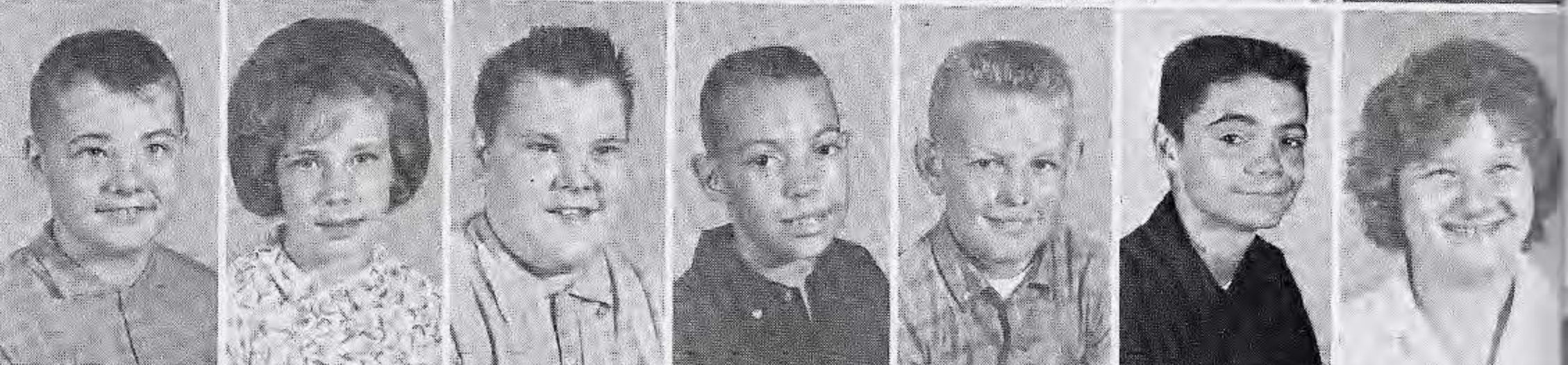

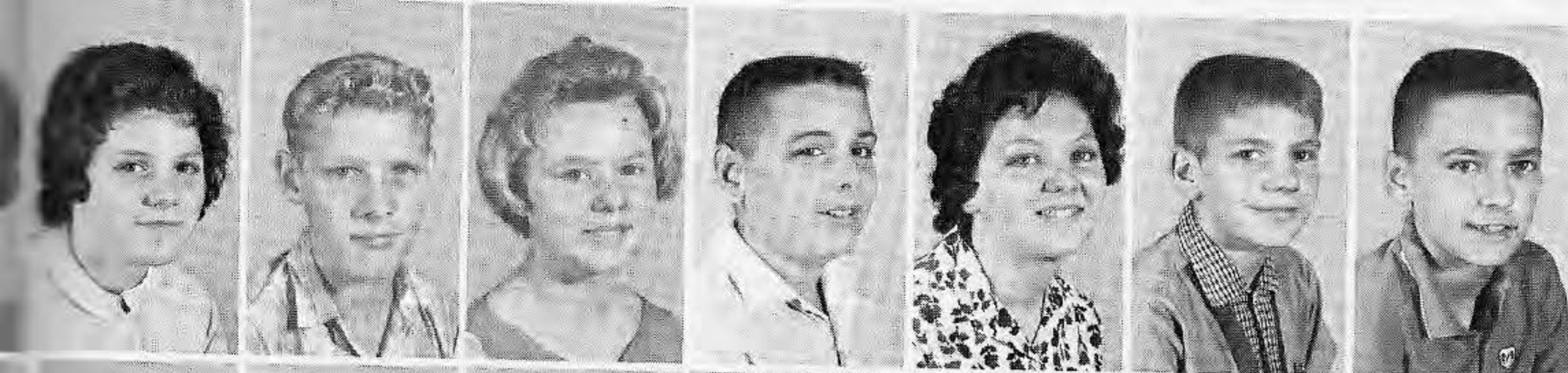

Pamela Giles
 Roger Giles
 Beth Gillespie
 David Glasscock
 Kathy Godfrey
 Jim Goetz
 Chester Goodman



John Green
 Loretta Grider
 Gail Grotjan
 Barbara Hall
 Buena Hall
 Richard Hall
 Candice Hammel



John Hanks
 Nancy Harless
 Amy Harper
 Catherine Hart
 Steve Hart
 Steve Heathcock
 Robert Heffington

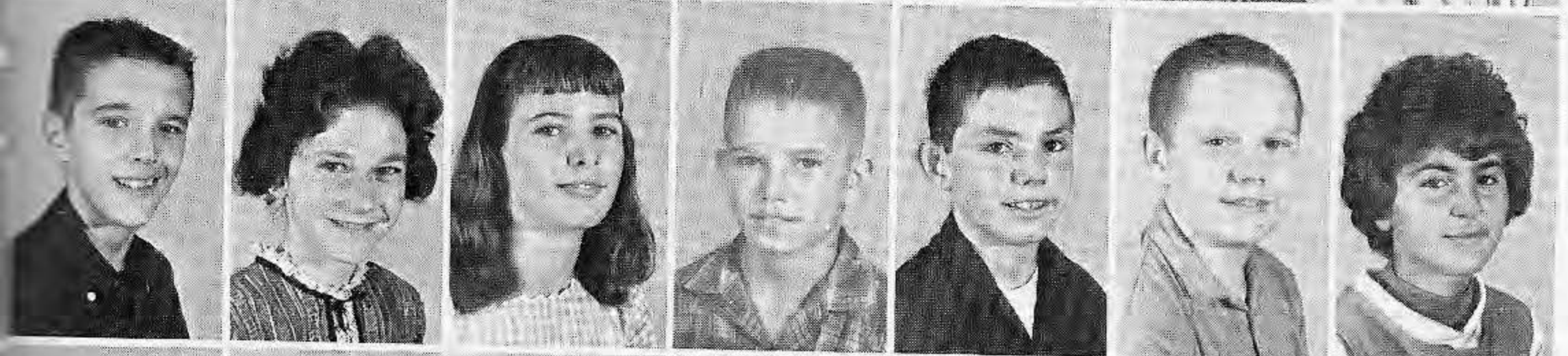

Doug Henry
 Barbara Henson
 Elizabeth Herrington
 Floyd Hewitt
 Jim Hill
 Malcolm Himes
 Diane Holle



Beverly Howard
 Mark Howard
 Mike Howertan
 Jim Hudson
 Brenda Hurt
 Gerry Inman
 Earl Jackson

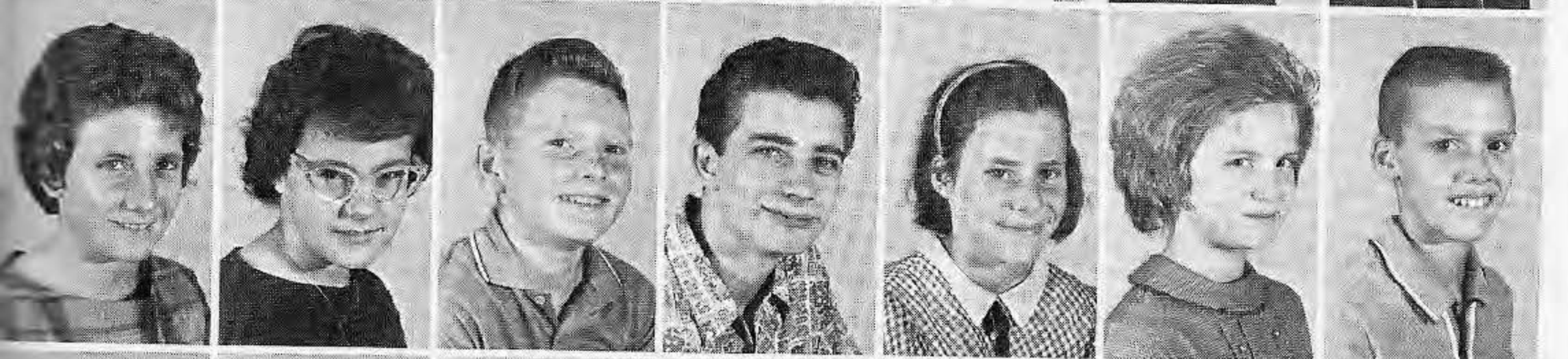

Judy Jackson
 Marsha Jinks
 Dennis Johnson
 Bobby Jones
 Margo Jones
 Nancy Jordon
 Jim Kinert



Ann King
 Cheryl Kircher
 Karen Kircher
 Cheryl Kirkland
 Kathy Klaus
 Jean Klinghammer
 Linda Koinghammer

Robert Knaus
 Beverly Law
 Susan Law
 Judy Leonard
 Charles Leopold
 Cheryl Limes
 Barbara Lingenfelter



Susan Lipscomb
 Bill Lobb
 Alicia Lorerson
 Benny Lourash
 Debbie Lourash
 David McCoy
 Robin McGowan



Mike McKee
 Cathy McLaughlin
 Linda McMullen
 Mary McPherson
 Steve Mabry
 Vickie Mabrey
 Sam Madia



Shirley Martin
 Carl Masic
 Marsha Masters
 Debbie Matteson
 Sandra Meador
 Sharon Merriman
 Vicky Merriman



Diane Merrow
 Judy Meyers
 Robert Miles
 Cheryl Miller
 Sherry Miller
 Duane Moore
 Bonnie Moreland



Connie Moreland
 Sterling Morrell
 Vicky Mose
 Brenda Mullins
 Paul Mulvaney
 Kurt Myers
 Duane Newman



Brian Nicol
 Lea Nihiser
 Terry Oliver
 Jack O'Riley
 Gary Osterhoff
 Teresa Overfield
 Mike Owens

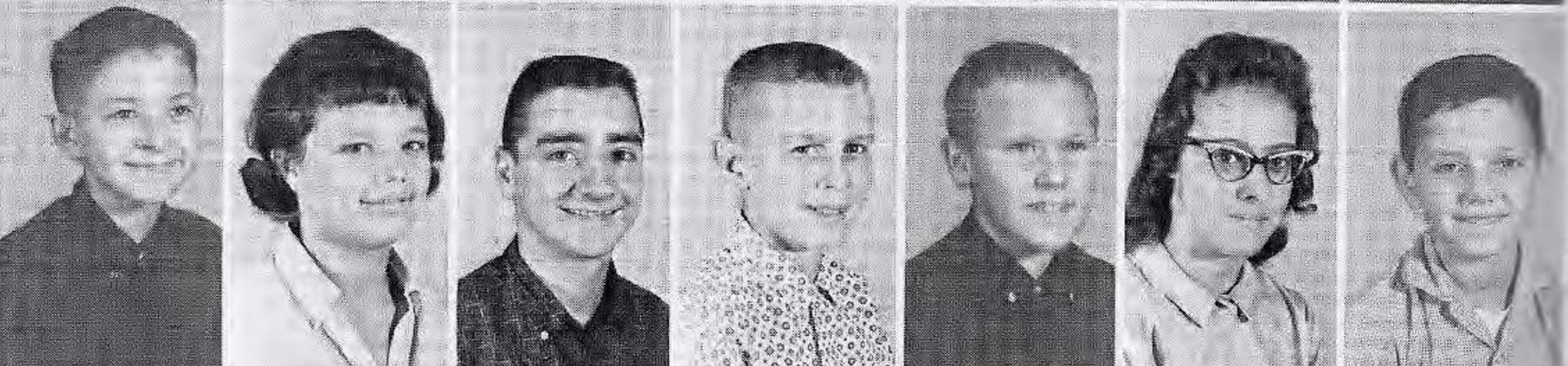



Darrell Pare
 Natalie Pasisinic
 Marilyn Patterson
 Steve Patterson
 Steve Payton
 Mark Perkins
 Glenda Perrott



Linda Perrott
 Raymond Phillips
 Mike Potts
 Sara Powell
 Brenda Pratt
 Danny Pritts
 Barbara Queary



John Quertermous
 Kathy Quertermous
 Jim Ragle
 Ed Rankin
 Janet Ravenscraft
 Jerry Renfro
 Karren Reynolds

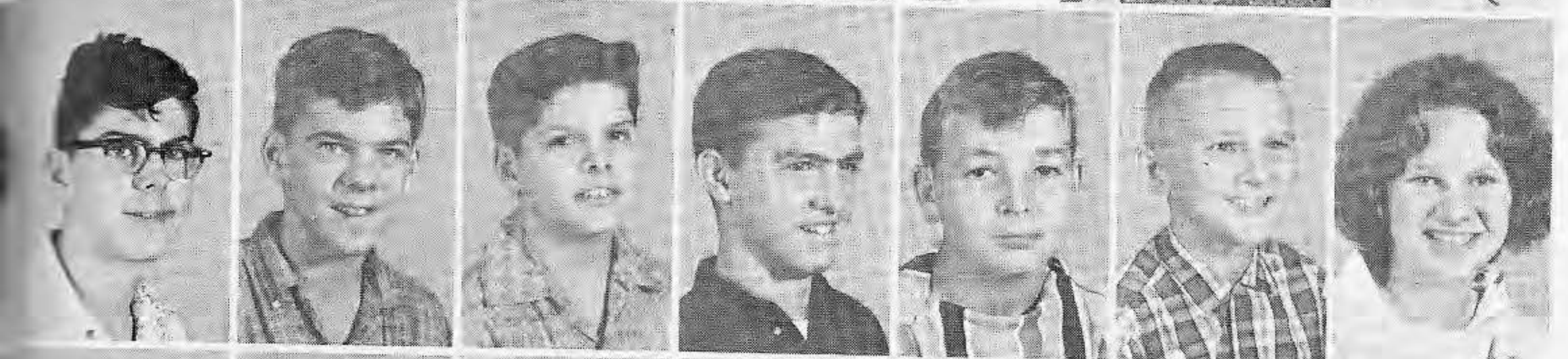

Karel Rhodes
 Robert Rhodes
 Ronald Rhodes
 Jim Rice
 Ron Riddle
 Ed Ridlen
 Paula Roper



Terry Rosteck
 Barbara Rush
 Janet Ryan
 Robert Sablotny
 Steve Schaal
 John Schneider
 Mike Schuman



Dwane Seger
 Sally Seitz
 Benny Shafer
 Denise Shampine
 Mike Shampine
 Steve Shoemaker
 Steve Simmons



Billy Skowronski
 Kathy Skowronski
 Pat Slunder
 Carla Smith
 Debbie Smith
 Pamela Smith
 Ronnie Smith

Virginia Snead
 Kay Spaulding
 Shirley Stephens
 Dave Stewart
 Karen Stolley
 Shirley Streeval
 Marilyn Strocher



Steve Strocker
 Kathy Stukins
 Jerry Sumpter
 Judy Sumpter
 Harold Swain
 Carolyn Swindle
 Janeice Taylor



Stanley Taylor
 Vickie Thacker
 Patty Thiesson
 Fred Thomas
 Robert Tipsword
 Dale Tolly
 Ruth Traugher



Linda Tripp
 Debra Turner
 Jana Tuton
 Linda Vance
 Mike Van Meter
 Mark Waller
 Melvin Walsh



Robert Watson
 Jeanette Watts
 Barbara West
 Jimmy West
 Patty West
 William West
 Darlene White



Linda White
 Tom White
 Bonnie Williams
 Linda Williams
 Rebecca Williams
 Carol Wilson
 Tim Wilson



Gary Winholtz
 Rebecca Wolf
 Kathy Wolf
 Susan Wolfe
 Annette Wood
 Linda Wood
 David Workman





Steve Workman
 Judy Wren
 Steve Wyatt
 Reed Yeater
 Lois Zeck
 Linda Zientara
 Otto Zollondz

Not Pictured:
 Cathy Albright
 Timothy Berg
 Gerald Bradshaw
 Charles Cox
 Ronda Creek
 Landra Creek
 Mike Crist
 Debra Crouch
 Bill Cunningham
 Don Cunningham
 Phil Curtis
 Jim Davis
 Charla Davis
 Mike Dial
 Dan Doyle
 Marjorie Edwards
 Richard Edwards
 Marlene Finke
 Nancy Flanigan
 David Flannell
 David Flemings
 Lewis Flemings
 Janice Foster
 Mark Frahlman
 Mary Fuller
 Ron Funk
 John Gifford

Ron Gillespie
 Larry Goetz
 Willard Grubbs
 Gail Hadley
 Cindy Hammel
 Paul Hanks
 Mike Harper
 Judy Harris
 Patty Harvey
 Linda Hoise
 Diana Jordon
 Mary Kashefska
 Eric Kaylor
 Richard King
 Linda Laws
 Connie Miller
 Roger Morlan
 Jim Moss
 Carl Mortzek
 Judy Napier
 Dan Parker
 Peter Pennington
 Danny Powell
 Gary Rainey
 Rodney Severns
 Pamela Stukins
 Bob Tucker





JUNIOR CLASS PLAY REVIEW

. . . as taken from the Echo

Lakeview's junior class presented the play "Ten Little Indians," by Agatha Christie, on November 15 and 16. The cast vividly portrayed a rather strange group of people gathered together on an island filled mysteries. The play was magnificently directed by Miss Carolyn Hall, Lakeview's new English teacher, who was well assisted by the student director, Patty Heffington.

The cast was selected by Miss Hall after tryouts during October. They were: Sir Lawrence Wargrave, Gehl Tucker; Phillip Lombard, John Malcom; Vera Claythorne, Barbara Burgess; Mr. Blore, John Creekmur; General MacKenzie, Doug Bearce; Anthony Marstan, Tice Sharp; Mrs. Rogers, Arlene Busse; Mr. Rogers, Jim Bauman; Emily Brent, Edith Alexander; Narracott, Ed Malone; and Dr. Armstrong, Ginger Streeval.

In addition to this, Bill Bledsoe took charge of sound effects. He was responsible for the "eerie" voice which put the whole background of mystery into the play during the first act. Brenda Clark was the very able stage manager of the play. Jacque Bearce and Judy Winwood were in charge of make-up and several committees were organized for other jobs. Miss Casey and Mrs. Barnes were always on hand for advice. The play was most successful, with the class having a net profit of \$270. Congratulations are in order for a fine play.





TOP ROW: Bonnie Fussleman, Advisor: Mrs. Fleener, Diane Clark, Linda Hewitt, Pat Cornell, Diane Baker. SECOND ROW: Peggy Wyman, Marsha Workman, Leta Cambell, Sandy Ellsworth, Loretta Jones. THIRD ROW: Linda Baker, Nancy Baker, Beverly Powell, Linda Nicol.



Queen Roberta McBride

Her Majesty's Court



L. to R.: Freshman attendant, Delrine Dial and her escort, Don Severns; the Queen, Roberta McBride and her escort, Bob Schultz; Senior attendant, Judy Brown and the King, J. R. Workman; Sophomore attendant, Margie Austin and her escort, Rick Barthelemy.



MARVEL-SCHLEBLER
PRODUCTS DIV.

“W
I
N
T
E
R

F
R
O
L
I
C”

Student Council



ROW 1, L.-R.: Cheryl Robertson, John Creekmur, Ed Cave, Judy Brown, Mike Scott, Jan Billerman. ROW 2: Kathy Reynolds, Judy Rambo, Patty Cornell, Karen Vogel, Judy Jones, Bonnie Malcom, Mr. Meyer, Jacque Bearce, Toni Tarter, Karen Skroronski, Vicki Theissen, Patti Heffington, Carolyn Loftland, Jeanne Frels, Brenda McIntyre. ROW 3: Janis Cole, Margaret Doolin, Jeanne Rice, David Wall, Gehl Tucker, John Malcom, Bob Clark, Don Severns, Ron Zientara, Dane Henry, Joe Doolin, Tina Mose, Sherry Lovelace, Pat Gillespie.

Students in Action





FRONT: Edith Alexander, Arlene Busse, Toni Tarter, Vera Pasisinic,
 SECOND: Brenda Maddox, Sue Greene, Linda Agapoff, Linda Balderson, David Cognata, Judy Gasaway, Mr. Meyer, Barbara Dazey, Peggy Standerfer, Carol Uhler.

Junior High Student Council



SEATED: John Cognata, President, Curtis Batchelder, Jack O'Riley, Rod Severns, Cindy DeVore, Carla Smith, Jana Tuton, Candy Hammel, Ellen Easterling, Marsha Jinks.

Girls' Athletic Association



FIRST ROW: C. Jones, L. Goodwin, S. Curtis, K. Lourash, M. Bledsoe, L. Smith, B. Jones, N. Patrick, N. Gee, C. Goken, M. Lantz. SEC. ROW: J. Slayback, M. Schumaker, J. Coe, S. Wolf, J. Brown, M. Ewing, B. Burcham, D. Locke, B. MacIntyre, M. Redman, THIRD ROW: V. Wilson, M. Turner, S. True, C. Wolf, N. Winholtz, P. Schuman, L. Holt, C. McConnell, P. Long, J. Greve, S. Hughs. FOURTH ROW: B. Mattingly, L. Jones, E. Alexander, A. Hilton, L. Petty, T. Mose, L. Nottingham, N. Stokes, M. Cox, J. Renfro. FIFTH ROW: K. Kirkpatrick, K. Covey, D. Dazey, M. Jones, S. Lovelace, M. Doolin.



Trampoline Club



Judy Greve,
Tina Wolf,
Pat Long,
Pamela Schuman,
Sandy Wolfe,
Nancy Winholtz,
Diane Randolf.

Presenting L'view's
Stars

Club News

DORIAN
STARTS
CAMPAIGN

Sophs Beaten
By Tuscola



BEAT FEITSHANS!

ECHO



STAFF

ROW 1: Jacque Bearce, Janice Ratcliff, Feature Editor: Karen Covey, Circulation: Lynette Nottingham, News Editor: Judy Winwood, Associate Editors: Karen Anderson, Reporter: Judy Elliott, Business Manager: Christine Duganich, Typist: Connie Elliott, Reporter. ROW 2: Hugh James, Photography Editor: Barbara Bielfeld, Associate Editors: Barbara Bachrach, Editor-in-Chief: Ron James, Sports Editor: Advisor: Miss Bangiola.

Where are the
Chessmen?

Meeks Peeks

Homecoming
Highlights

S.D.H.S Exchange
Assembly

National Honor Society

TOP ROW, L. to R.: Ed Cave, Bill Kayser.
 ROW 3: Tina Mose, Anne Hilton, Karen Covey, Carolyn Lofland. ROW 2: Sue Burns, Margaret Doolin, Pat Gillespie, Karen Anderson. ROW 1: Vice Pres., Jerry Nieft; Pres., David Wall; Advisor, Mrs. Creager; Sec., Judy Brown; Treas., Glenn Maguet.



Junior Honor Society

L. to R.: Bill Wolfe, Gehl Tucker, Larry Bailey, James Hopwood, Jerry Falk, Dave Cognata, Dale Good, John Creekmur, Don Jackson, John Glover, Sandra Major, Linda Balderson, Dennis Williams, Martha Frels, Bonnie Baker, Mary Gentry, Adrienne Reynolds, Vicki Thiessen, Janice Ratcliff, Jan Billerman; Vice Pres., Dennis Thompson; Pres., Janis Cole; Mrs. Creager; Treas., Jeanne Rice; Sec., Judy Gillespie.



Office Aids



SEATED: J. Rice, E. Alexander, C. Neuanschwander, M. Doolin, J. Bearce, T. Wolf, L. Holt, D. Gillespie, Marcia Turner, Marilyn Turner, S. Greene, L. Agapoff. 1st ROW Standing: A. Busse, J. Coe, V. Thiessan, L. Ravenscraft, J. Miller, D. Dazey, P. Wyman, M. Workman, J. Ratcliff, P. Scales, B. Malcom, K. Covey, J. Jones, L. Jones. 2nd ROW Standing: S. Major, L. Balderson, M. Jones, B. Bachrach, Janice Rice, J. Billerman, B. Burgess, C. Uhler, S. Burns, J. Brown, B. Fusselman, S. Parker.

Library Aids

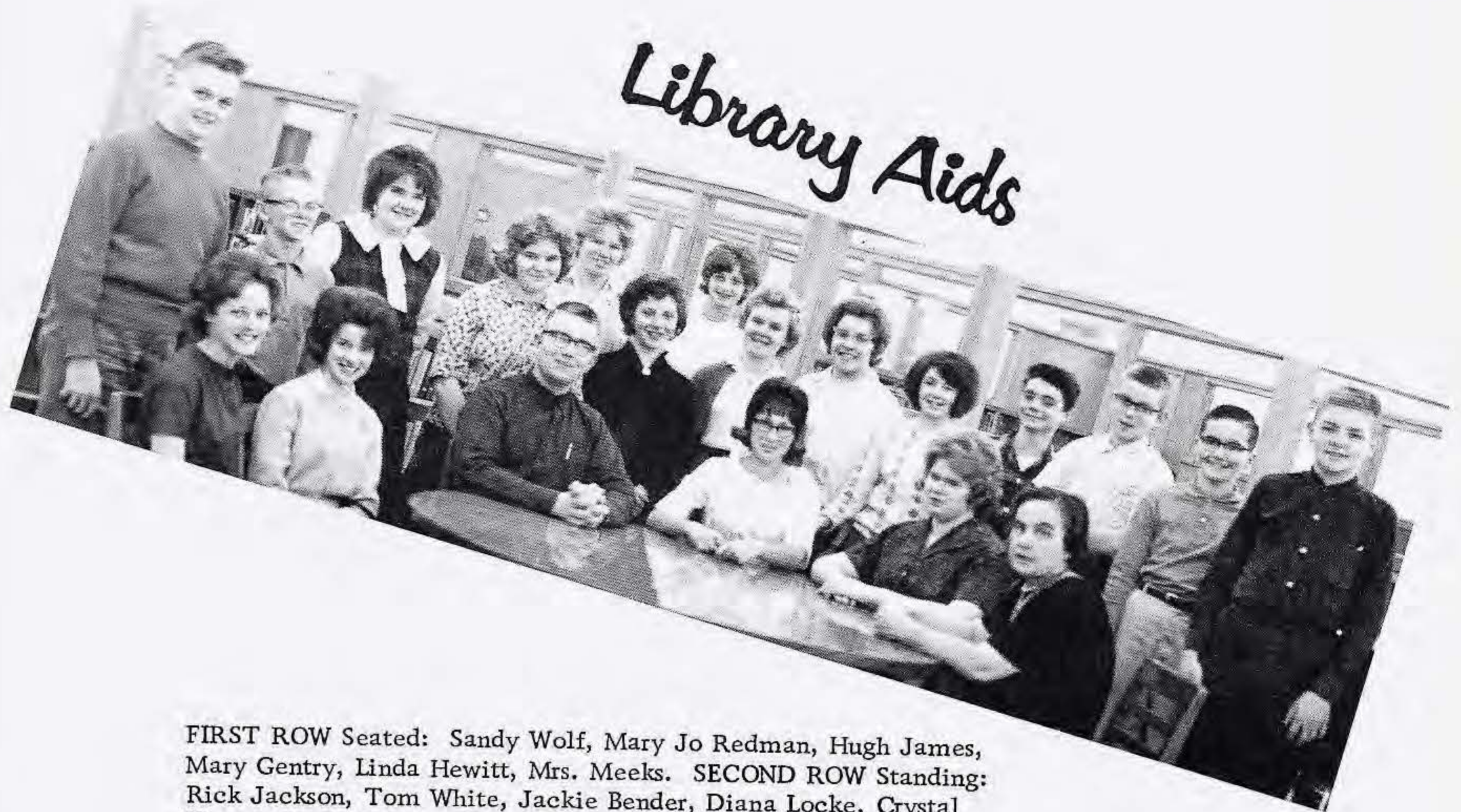

FIRST ROW Seated: Sandy Wolf, Mary Jo Redman, Hugh James, Mary Gentry, Linda Hewitt, Mrs. Meeks. SECOND ROW Standing: Rick Jackson, Tom White, Jackie Bender, Diana Locke, Crystal Hewitt, Linda Perrott, Beth Gillespie, Sue Ryam, Denese Shampine, Ricky Garrison, Jack O'Riley, Chuck Leopold, Mike Roush.

French Club



FRONT ROW: Kathy Reynold, Steve Parker, Mr. Smith, Barry Bivens, Ron James. SECOND ROW: Jeanne Trent, Larry Burgett, Linda Forbis, Margaret Doolin, Peggy Wyman, Barbara Dazey, Donna Dazey, Linda Holt, Kathy Gallagher.

Spanish Club



FRONT ROW: Rick Jackson, Bev Mattingly, Ann Owens, Sandra Ellsworth, SECOND ROW: Carol Jones, David Smith, David Collins, David Cognata, Debbie Eaton, Judy Greve, Sharol Hanson, Advisor: Mr. Zeppi.

A. V. A.

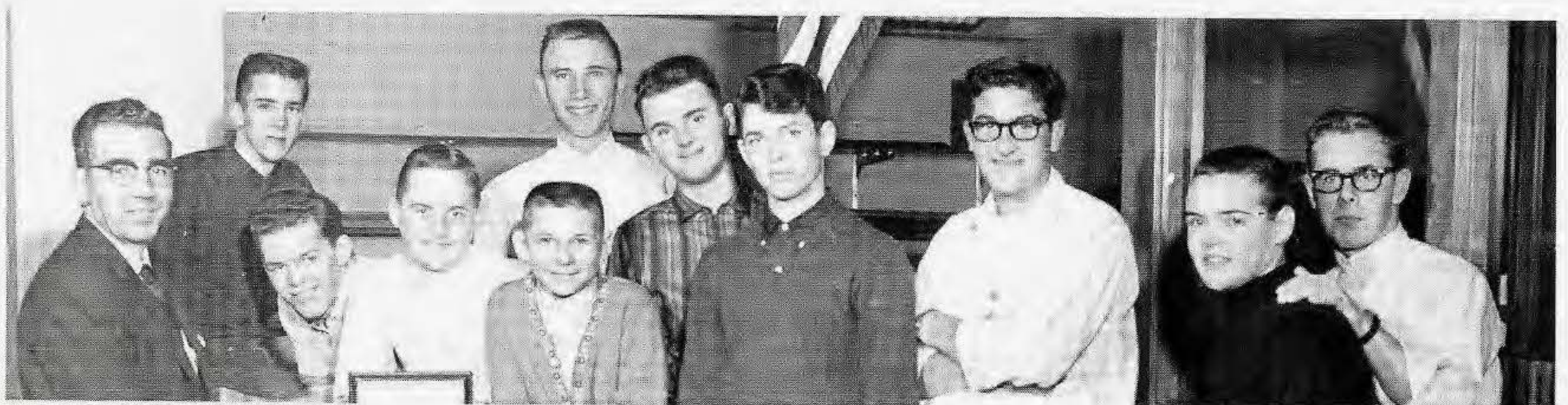

Mr. Boatman, Dennis Raebel, Jim Qualls, Larry Maddox, Jim Millspaugh, John Pasisinic, Gary Smart, Terry Aldrich, David Perry, Doug Bearce, Bill Bledsoe.

Russian Club



TOP ROW: Paul Lourash, David Reynolds, Dane Henry, Greg Gadberry, Bill Wolfe, Danny Potts, Gehl Tucker, Phil Johnson. **THIRD ROW:** Ron Wally, Vicki Smith, Connie Harper, Suzanne Hunter, Advisor: Miss Brickey, Karen Vogel, Judy Gillespie, Bob Cordell, Don Jackson, Jerry Falk. **SECOND ROW:** Cindy Greene, Adriene Reynolds, Bonnie Baker, John Malcom, Marilyn Jones, Arlene Busse, Dennis Williams, Beverly Jones, Sandra Major, Anne Hilton. **FIRST ROW:** Jim Hopwood, David Clements, Bob Reed, Dennis Thompson, Dick Myrnold.

Latin Club



TOP ROW: Dick Leopold, Bob Easterling, Dale Petty, Barry Bivens, Bob Butler, Gary Standeford, Gary Berg, Michael Rouch, David Songer, Dale Andrews, John Glover. **SECOND ROW:** Gary Ewers, Advisor: Miss Montgomery, Sharon Mullins, Twila Connors, Becky Berroyer, Sharon Behrnds, Patsy Albin, Mary Vogel, Margie Shoemaker, Janice Coe, Bill Kennedy, Joe Doolin. **FIRST ROW:** Patsy McClure, Patty Heffington, Sharon Moore, Karen Skowronski, Suzanne Hunter, Linda Agapoff, Roberta McBride, Jeanne Rice, Barb Bachrach, Brenda MacIntyre.

Cadet Band



Dance



Roberta McBride, David Songer, Suzanne Hunter, John Glover, Dale Judd, David Collins, Karen Covey, John Malcom, Gary Smart.



MILLIKIN NATIONAL BANK

Concert Band



*I'm,
to a sweet girl with a
very nice personality.
Remember all the good
times we had in
band. Love
Dawn*

Band



Robby Moore, John L. Glover, Steve Parker,
Don Jackson, Ann Owens, Ed Cave.

LAKEVIEW BANDS
UNDER THE DIRECTION
OF JOHN L. GLOVER

Taren,
 There's so
 much that
 I could say about
 the wonderful Charm
 that you possess.
 Sincerely, I don't
 I have a friend as
 as you are! In times
 were so hard you were
 and I never will forget
 remember always the silly
 we enjoyed doing together.
 as we can be always remain as
 your precious friends. I
 were roommates at Eastern. I wish you all the joy
 that things I hope
 close. cherish
 much that

1st ROW: Mr. Placek, L. Balderson, B.
 Burgess, T. Mose, C. Baugh, L. Nottingham,
 B. Bielefeld, W. Spera, D. Leopold. 2nd
 ROW: R. Scrimsher, S. Klaus, L. Nichol,
 S. Hanson, C. Goodwin, D. Harmison, B.
 Kozar, J. Wolfe, B. Mattingly, D. Winwood.

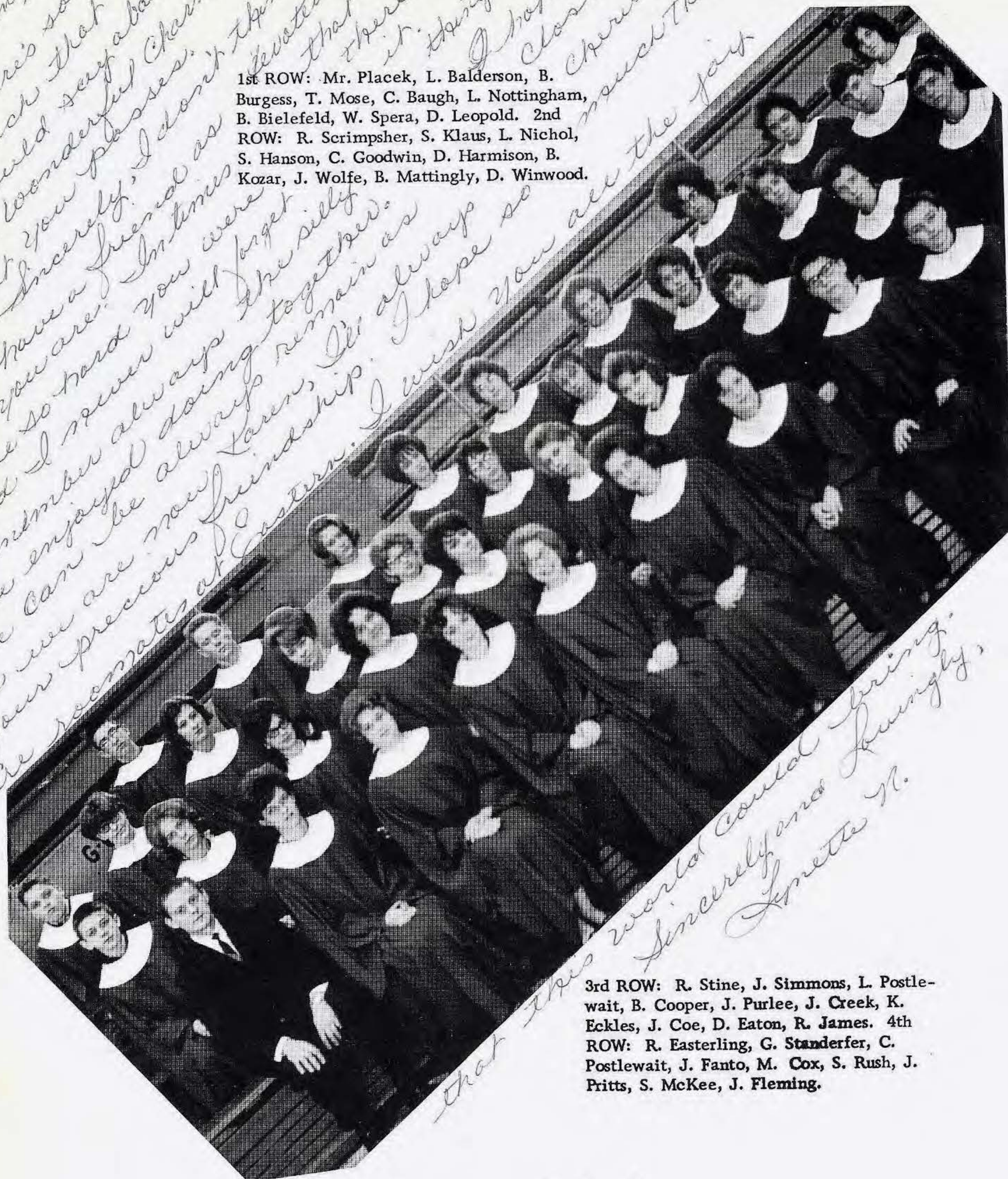

3rd ROW: R. Stine, J. Simmons, L. Postle-
 wait, B. Cooper, J. Purlee, J. Creek, K.
 Eckles, J. Coe, D. Eaton, R. James. 4th
 ROW: R. Easterling, G. Standerfer, C.
 Postlewait, J. Fanto, M. Cox, S. Rush, J.
 Pritts, S. McKee, J. Fleming.

Senior High Choir

BEAR HYBRID CORN COMPANY

Teen Tones



Mr. Placek, Brenda McIntyre, Diana Locke, Mary Redman, Becky Bledsaw, Sharon Curtis, Bertie Burcham, Crystal Hewitt, Brenda Pirtle, Linda Taylor, Patsy Burcham, Ruth Jones, Pam Bonat, Judy Rambo, Pat Mullins, Carol Jones, Candy Smith, Carol Baugh, Sally Dale, Linda Goodwin, Susan Garner, Gwen Mose, Linda Briscoe, Sharon Mullins.

Chansonettes

LEFT TO RIGHT: Linda Balderson, Lynn Pike, Candy Smith, Bev Jones, Nancy Patrick, Barb Bielefeld, Tina Mose, Mary Coultrip, Lynette Nottingham, Beth Kozar, Nancy Gee, Barb Burgess, Becky Bledsaw, Janie Purlee.



MUELLER COMPANY

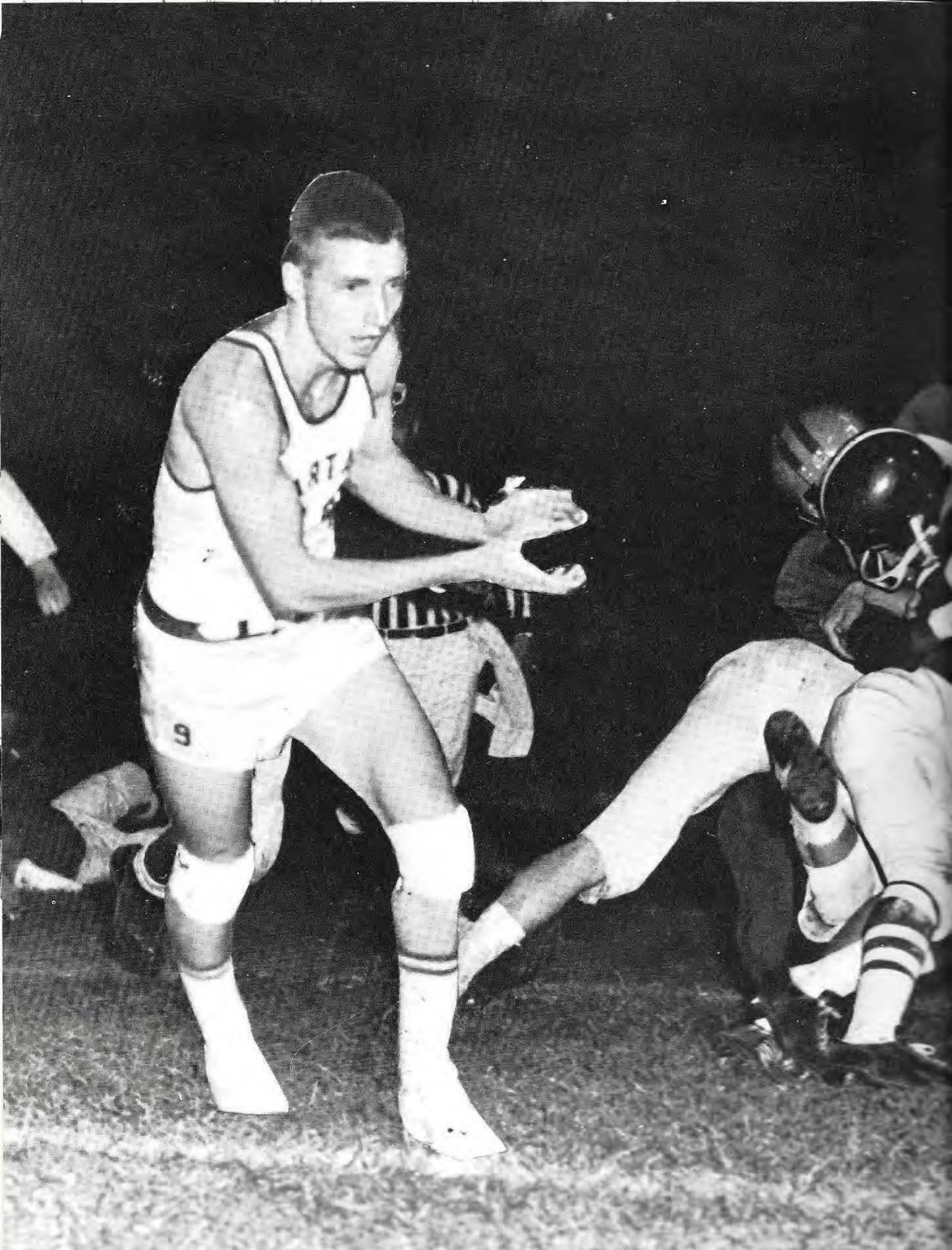

Karen —

They're finally letting us out! Seems like yesterday when we were playing keep-away at Brush #1. Even though you won't need it, best of luck in whatever you attempt.

Keep smiling —

Ed Cave III

"Captain Eddie"

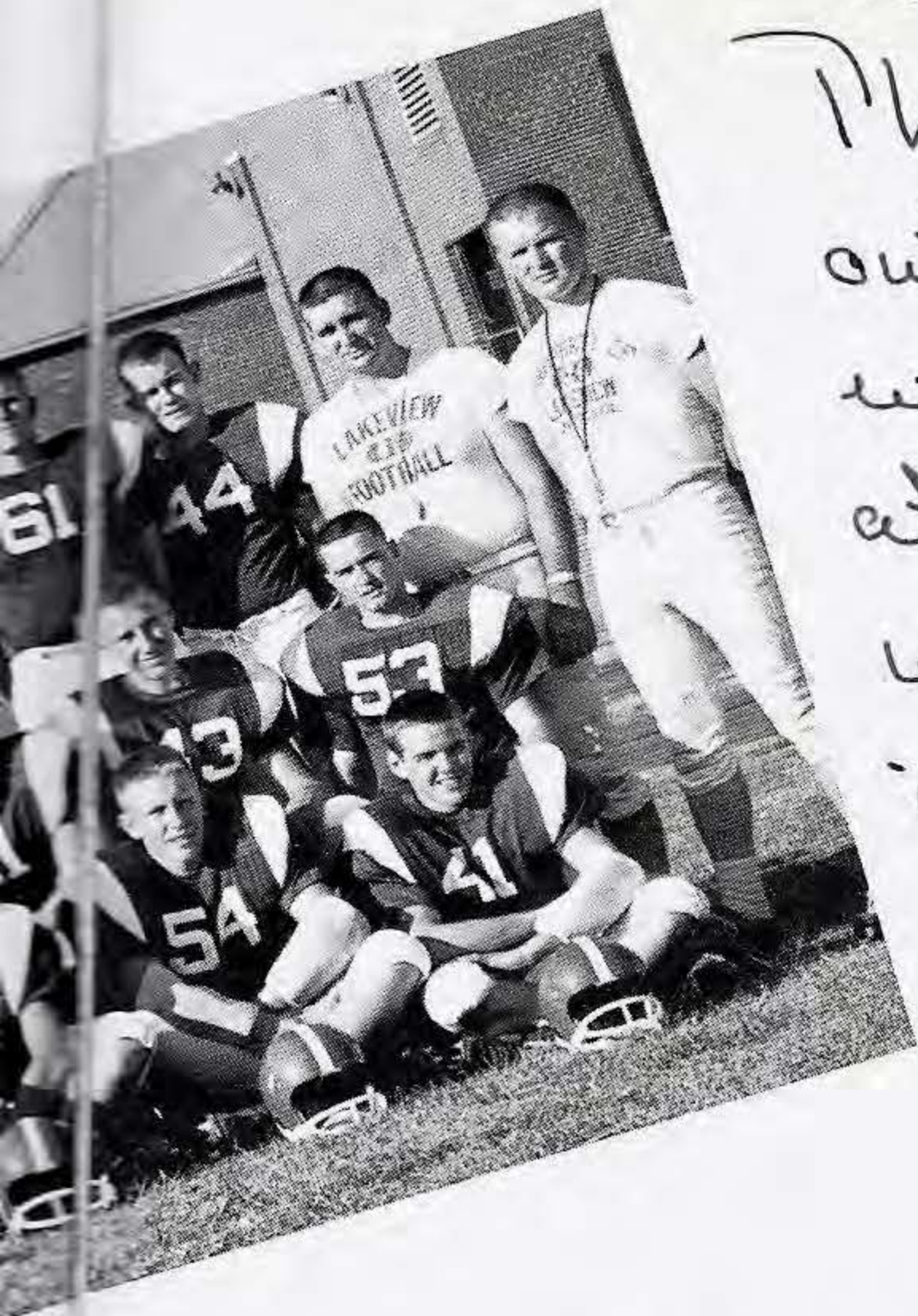

The football coaches from left to right are Romer and Rayhill sophomore, Wisher and Hengst varsity, and Flaucher freshmen.

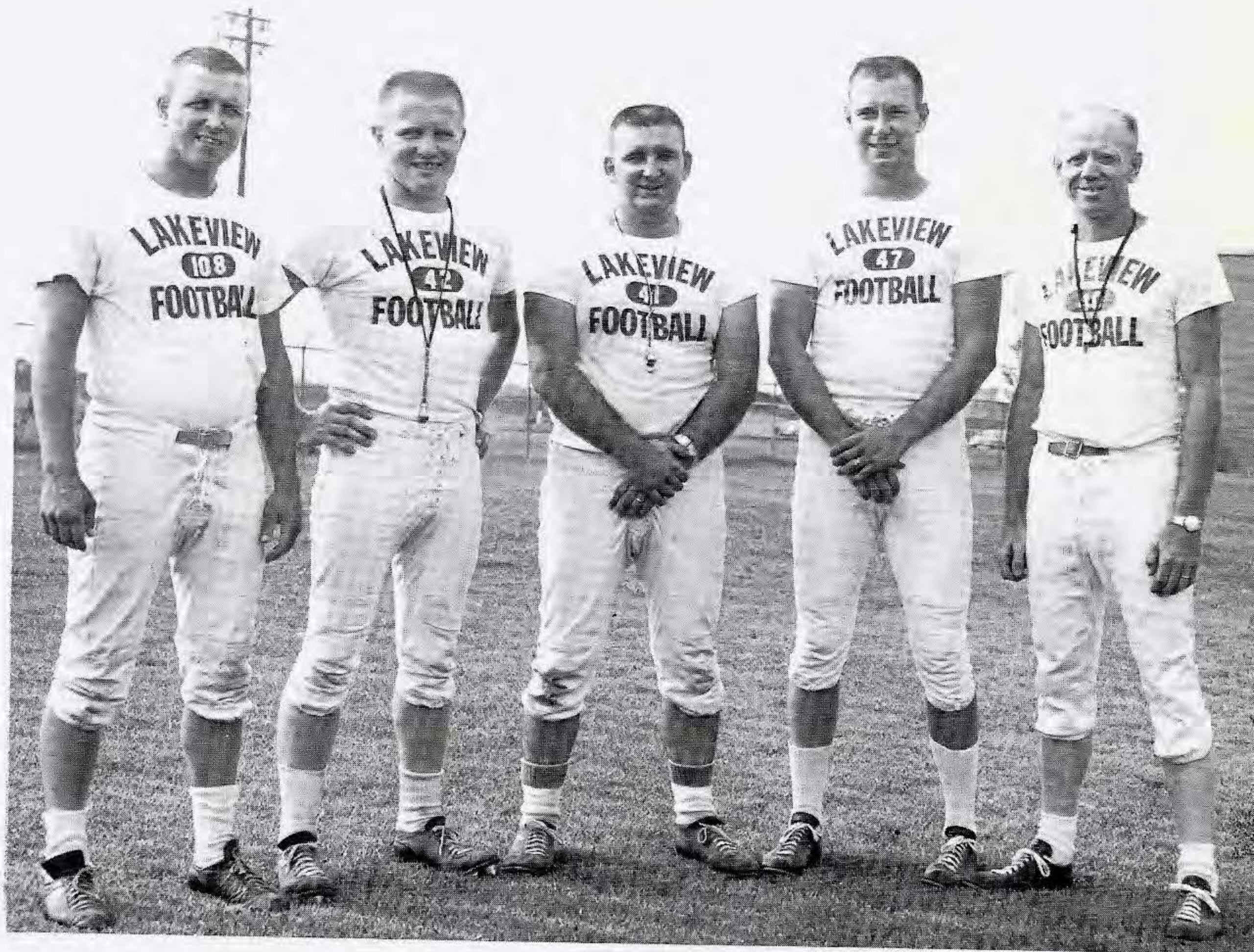

Karen
 Well we've been
 through a lot together so
 now its almost all over. But
 don't let it stop here. Keep in
 touch and say hi to John G. over in a
 while.
 Behave yourself and give
 Larry a break.
 Friends,
Robby
 '64

Karen
 He's a real nice
 guy w/ with a
 bright future.
 Lot's of luck
 in the future.
Buddy
 '64



Jim Stewart
End

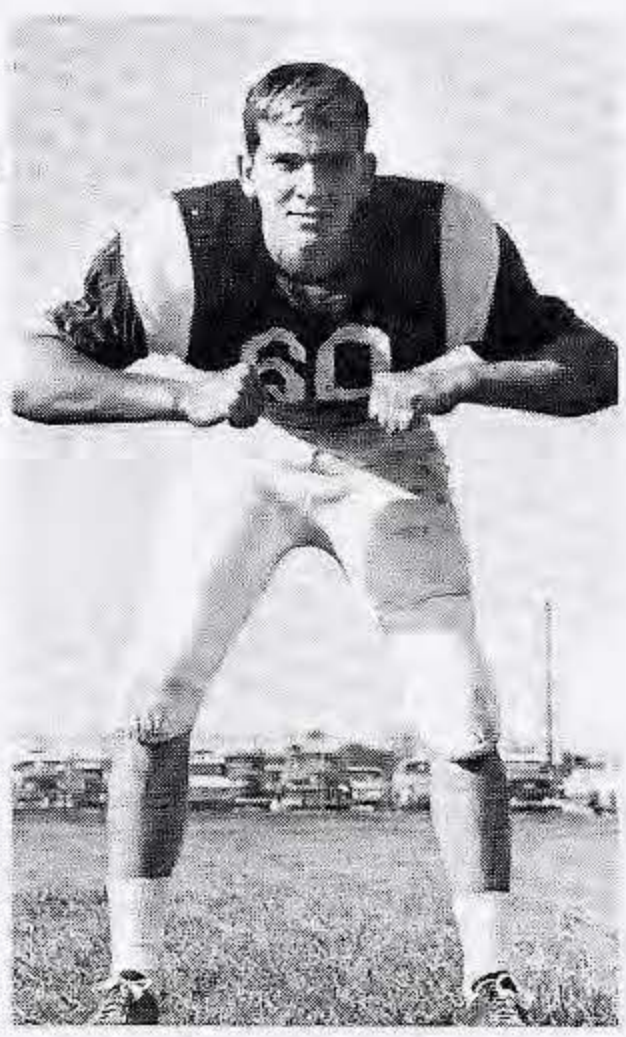

Rick Bradshaw
Guard



Ken Jones
End



Robby Moore
Q. Back



Gary Hahn
Tackle

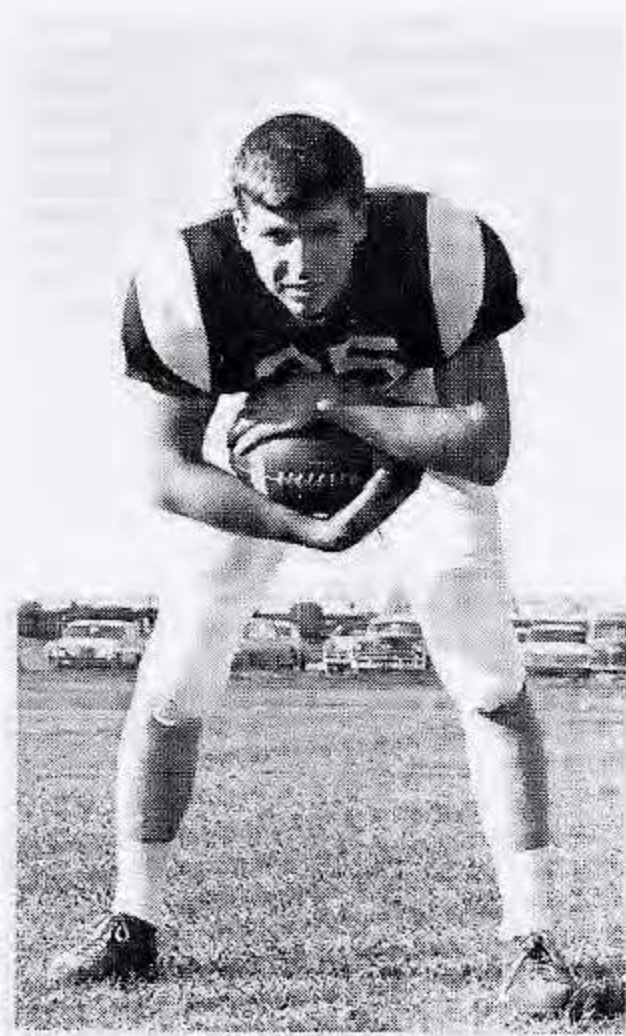

Ron James
Fullback



Captain J. R. Workman
Halfback



Ed Cave
Center

Ed Cave



Mike Scott
H. Back



Larry Zientara
End



Bob Clark
Q. Back



Jerry Gallagher
H. Back



Coach Ron Wisner



Ass't Coach
Dave Rayhill

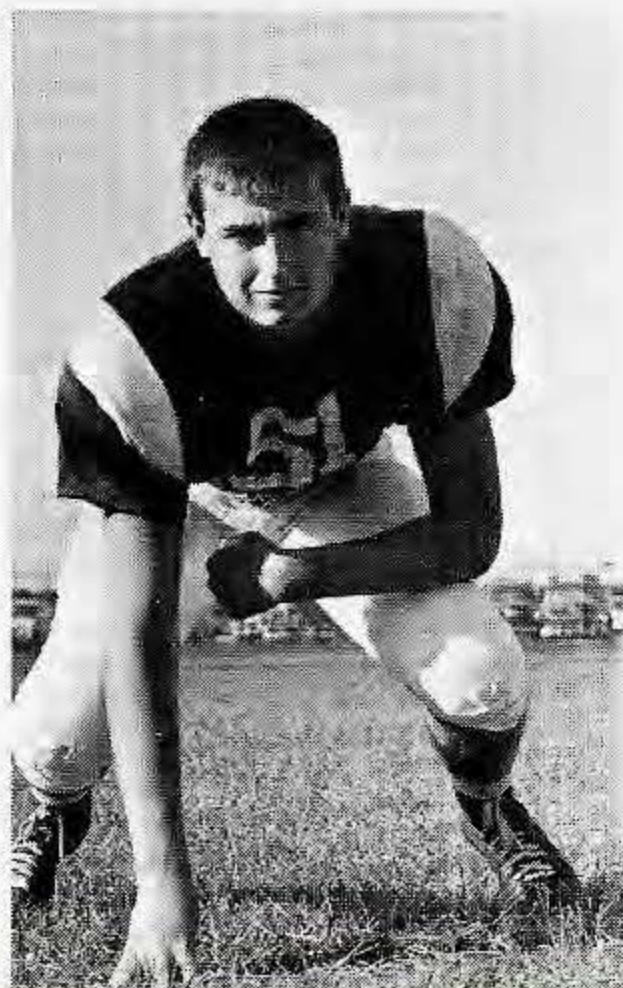

Joe Jackson
End

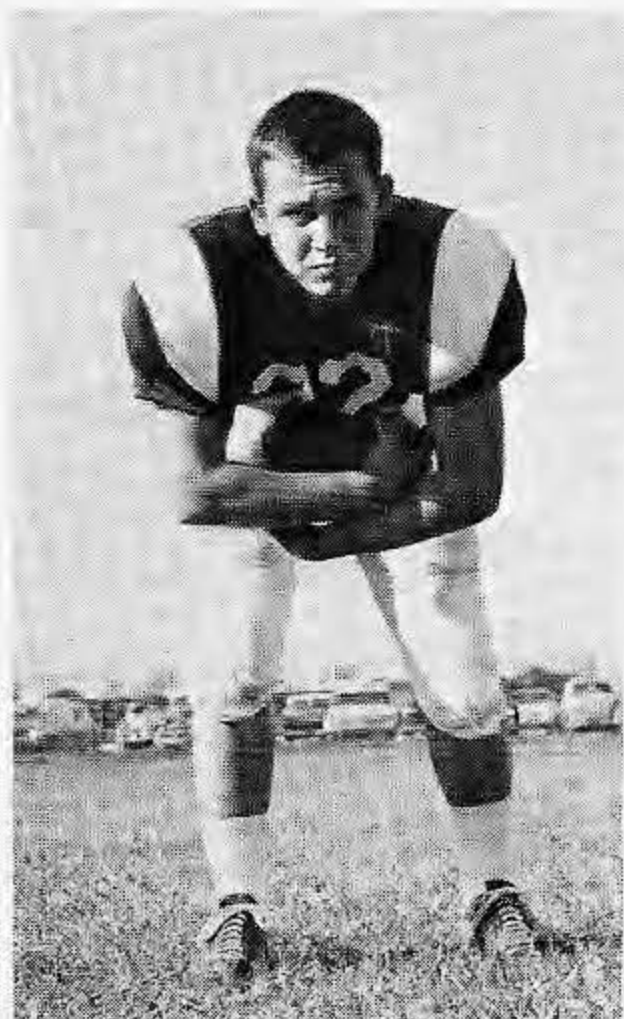

Jerry Zientara
Fullback

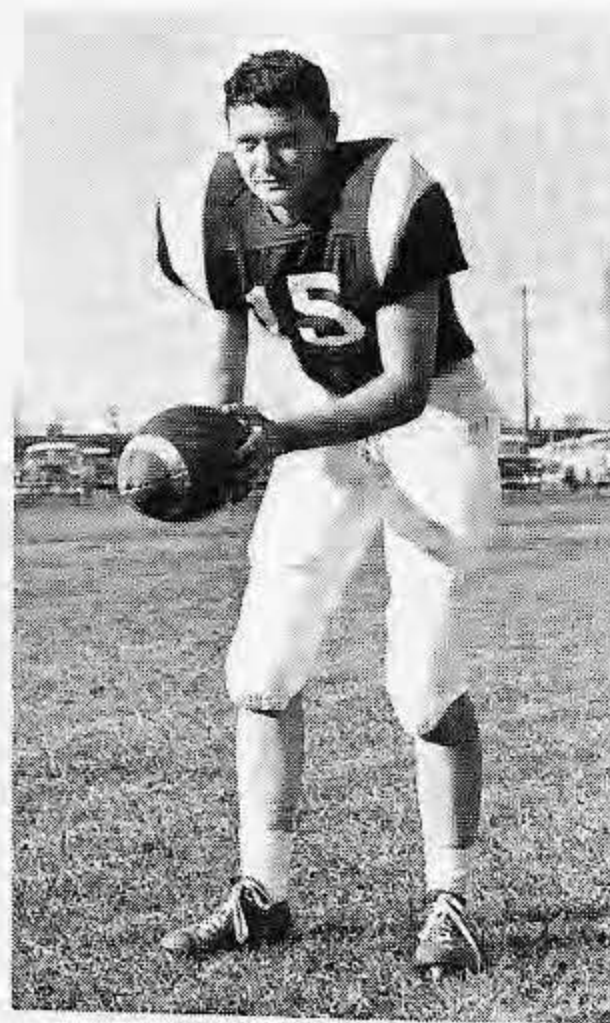

Ron Blair
Q. Back



Highlights of 1963-1964

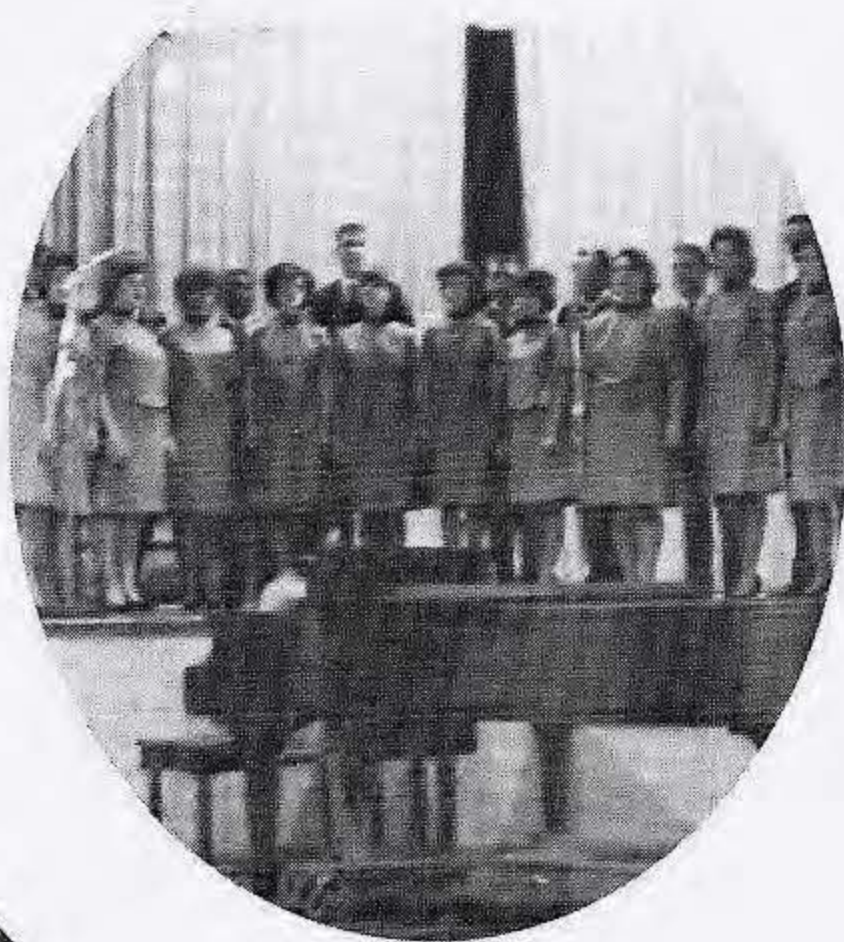

PFILE'S CAMERA INC.

KUMBLIN'

FIVE



Clark



Maguet

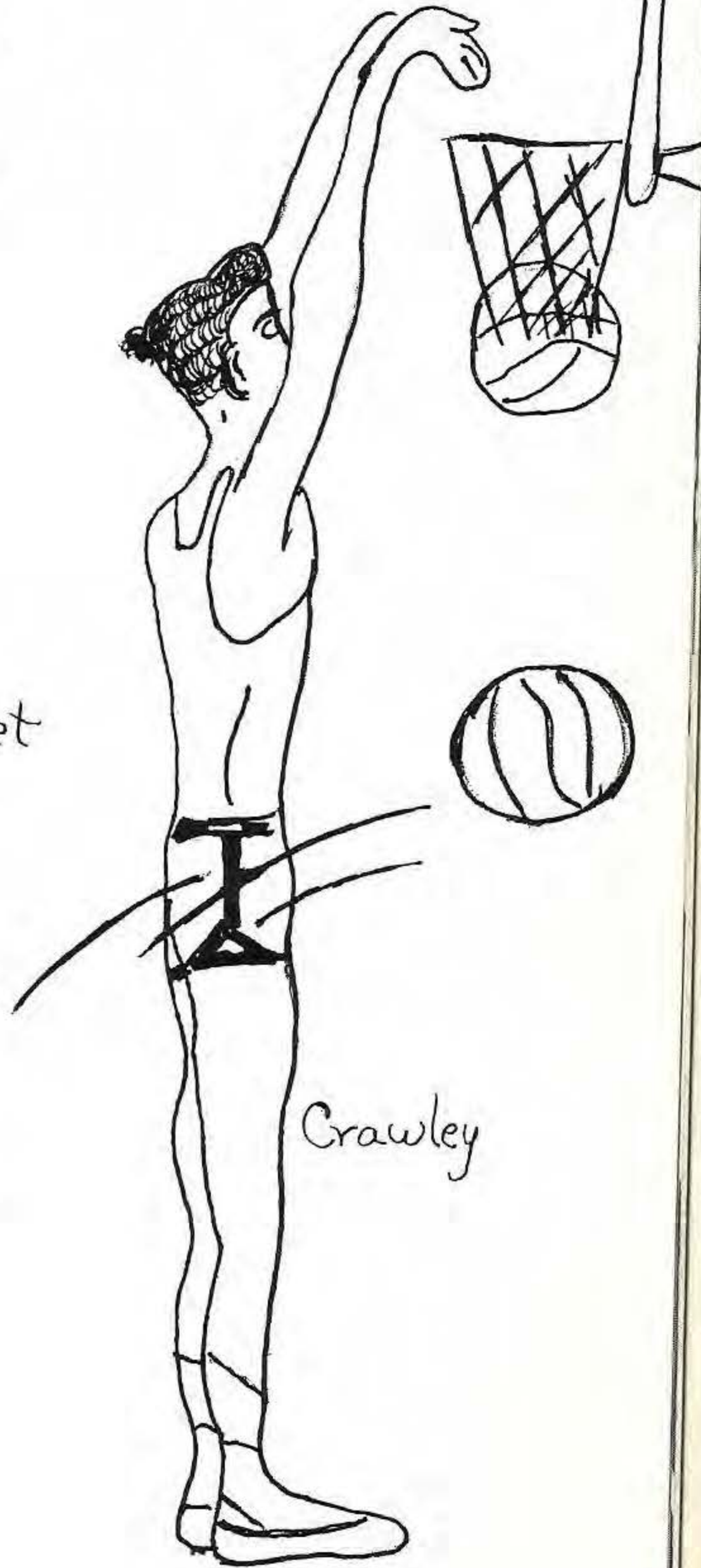

Crawley

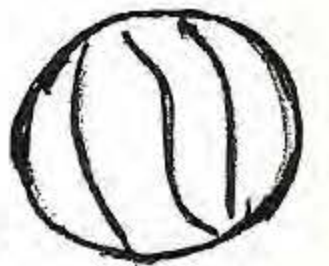
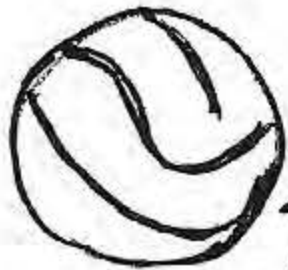

Floyd

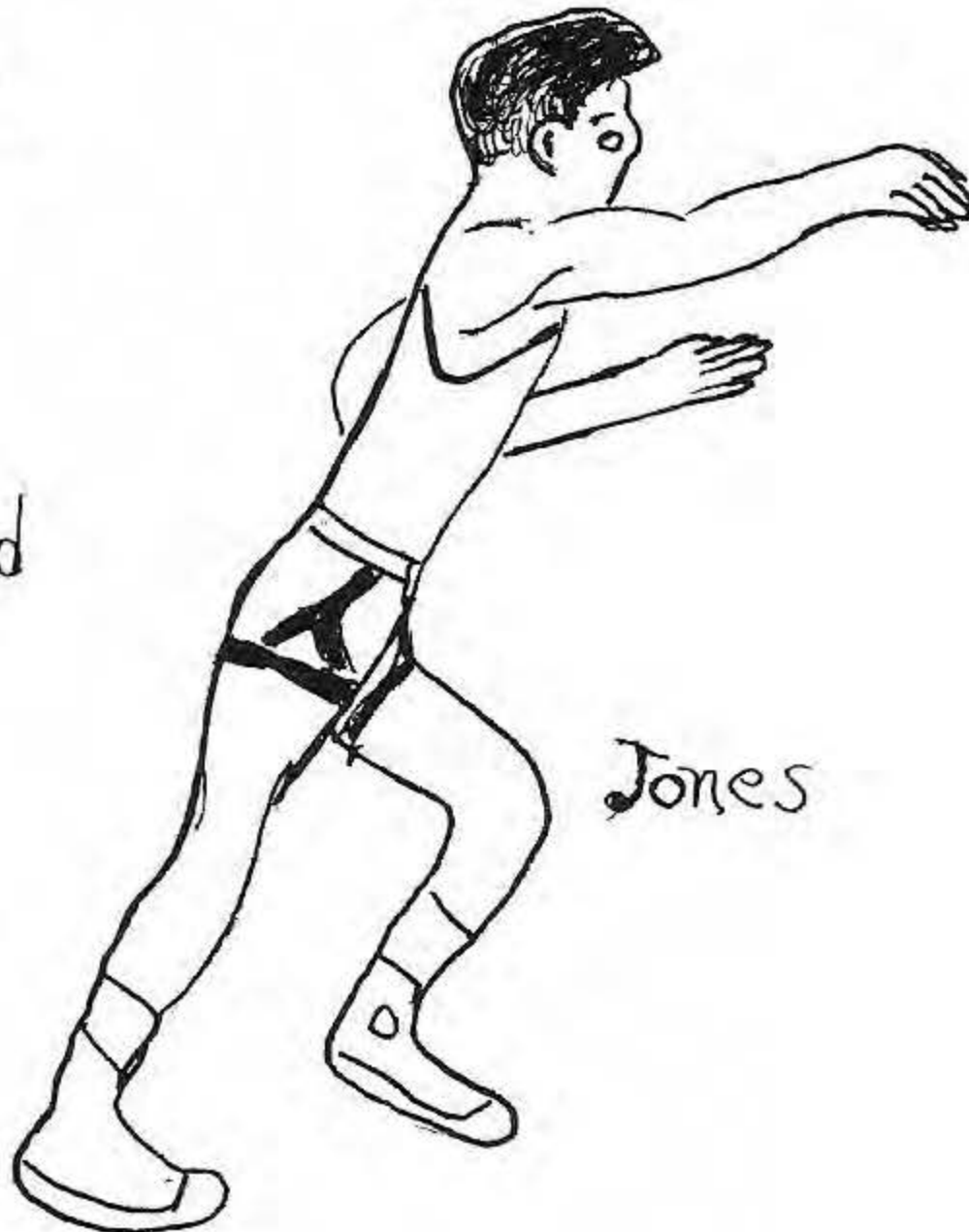

Jones

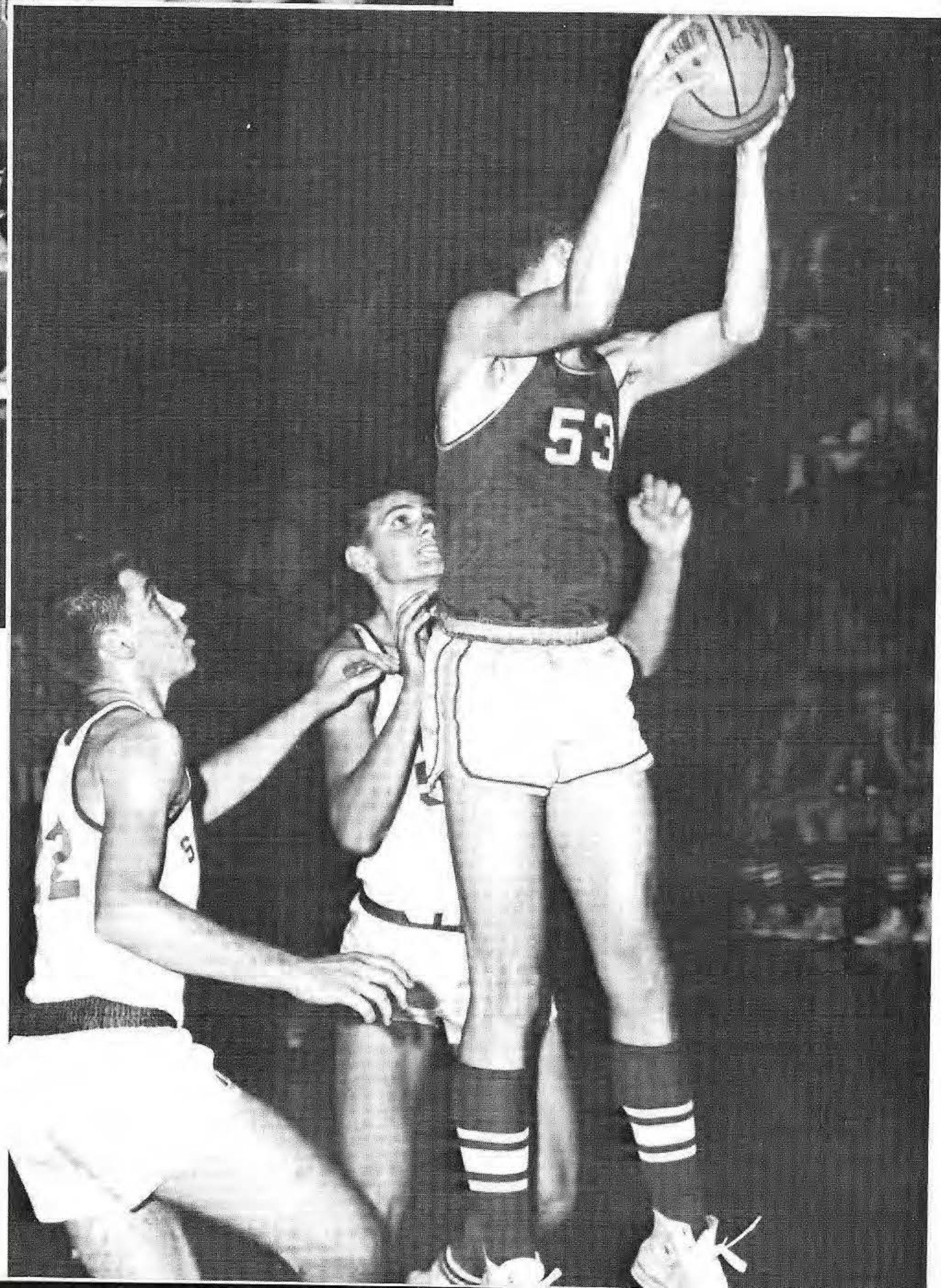
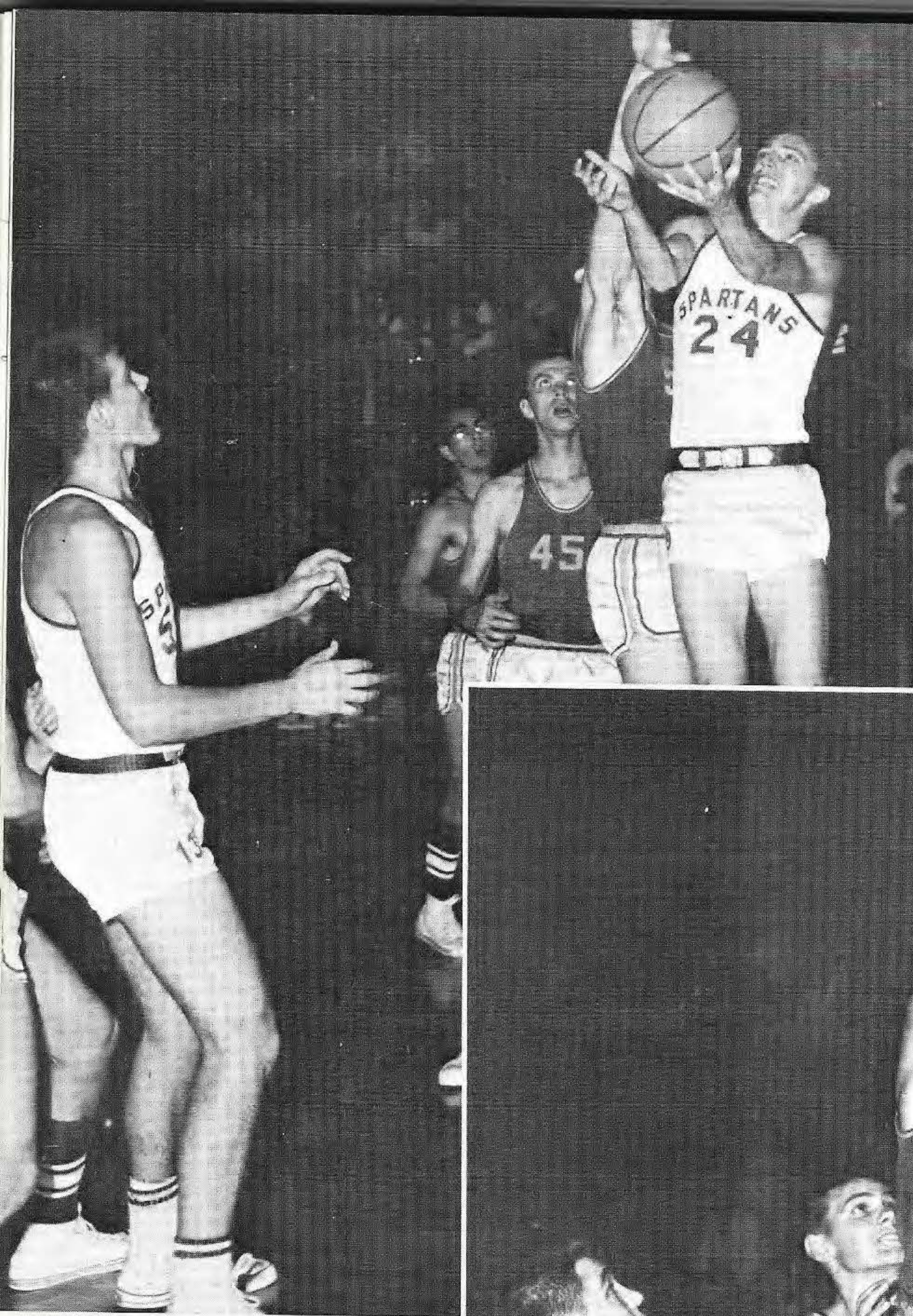

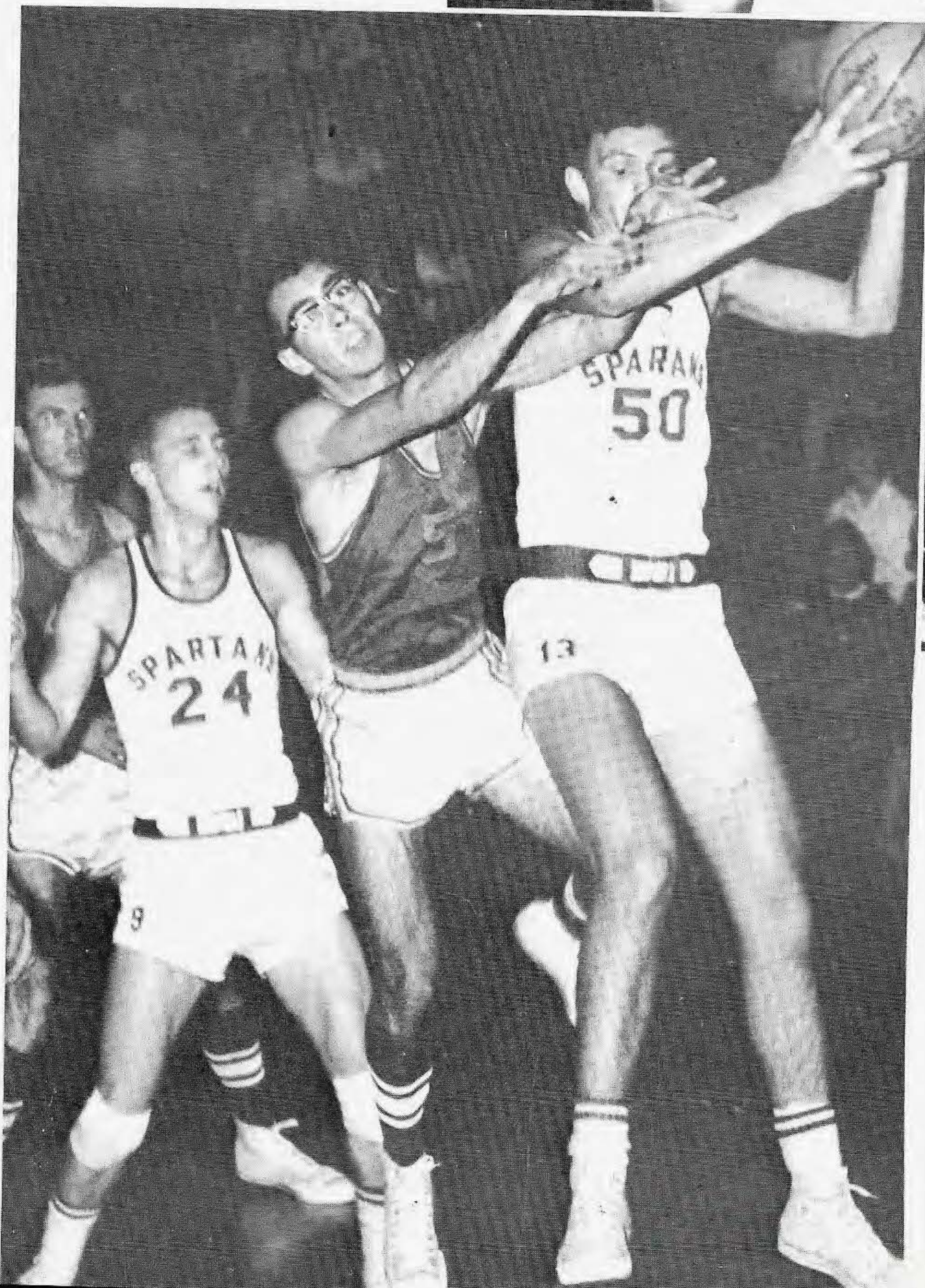
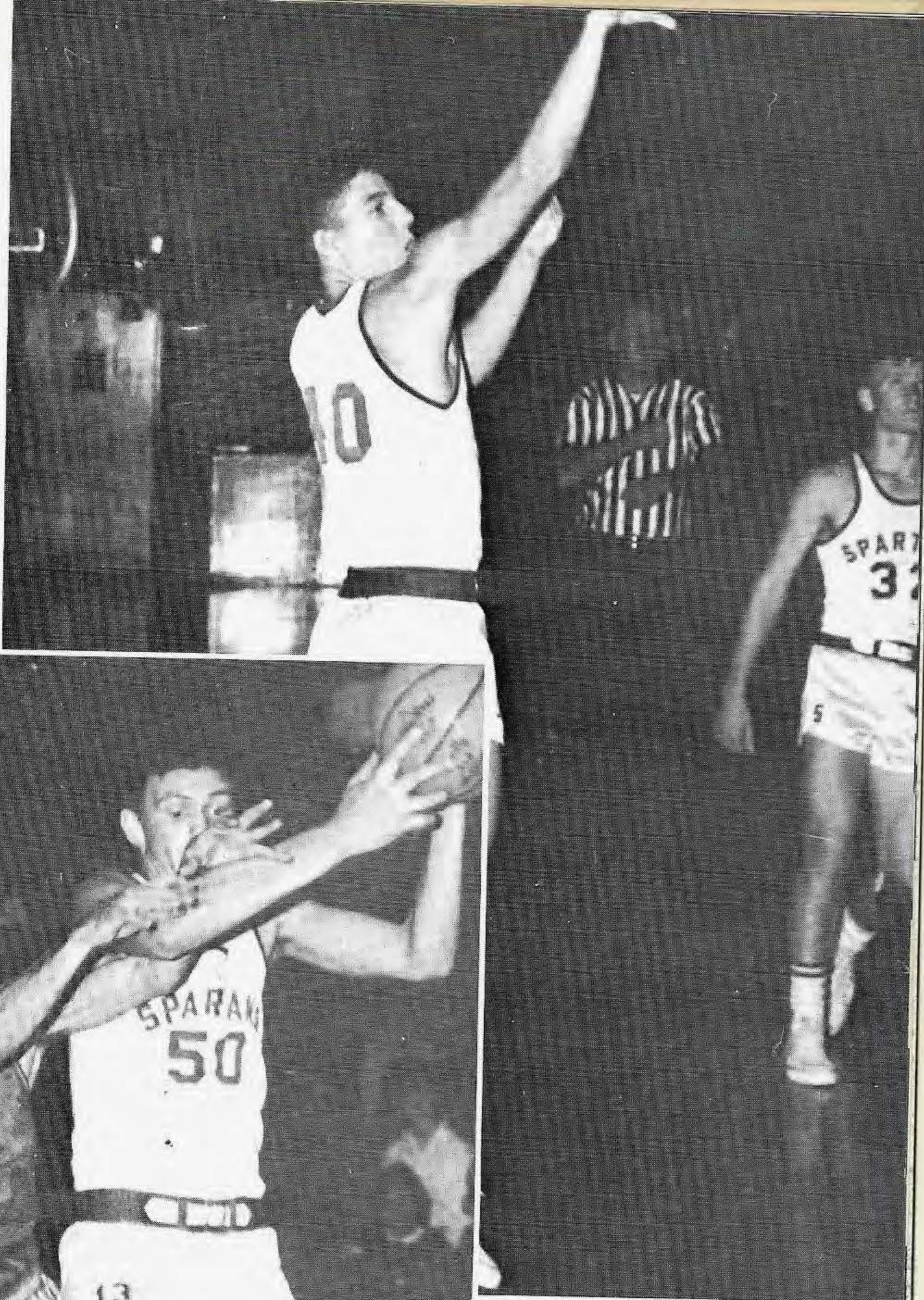

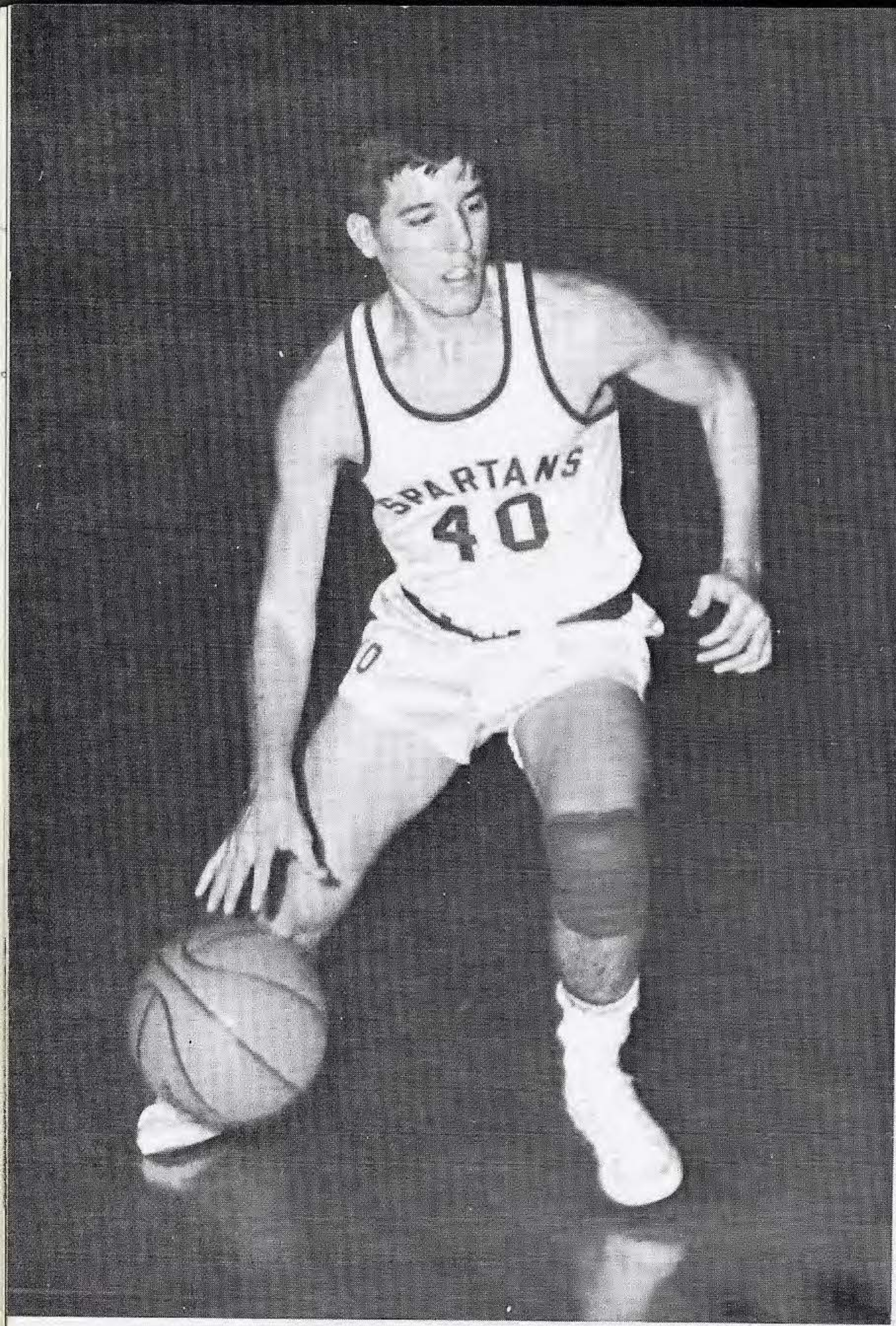

*Co-Captains
Glenn Maguet
Dick Floyd*



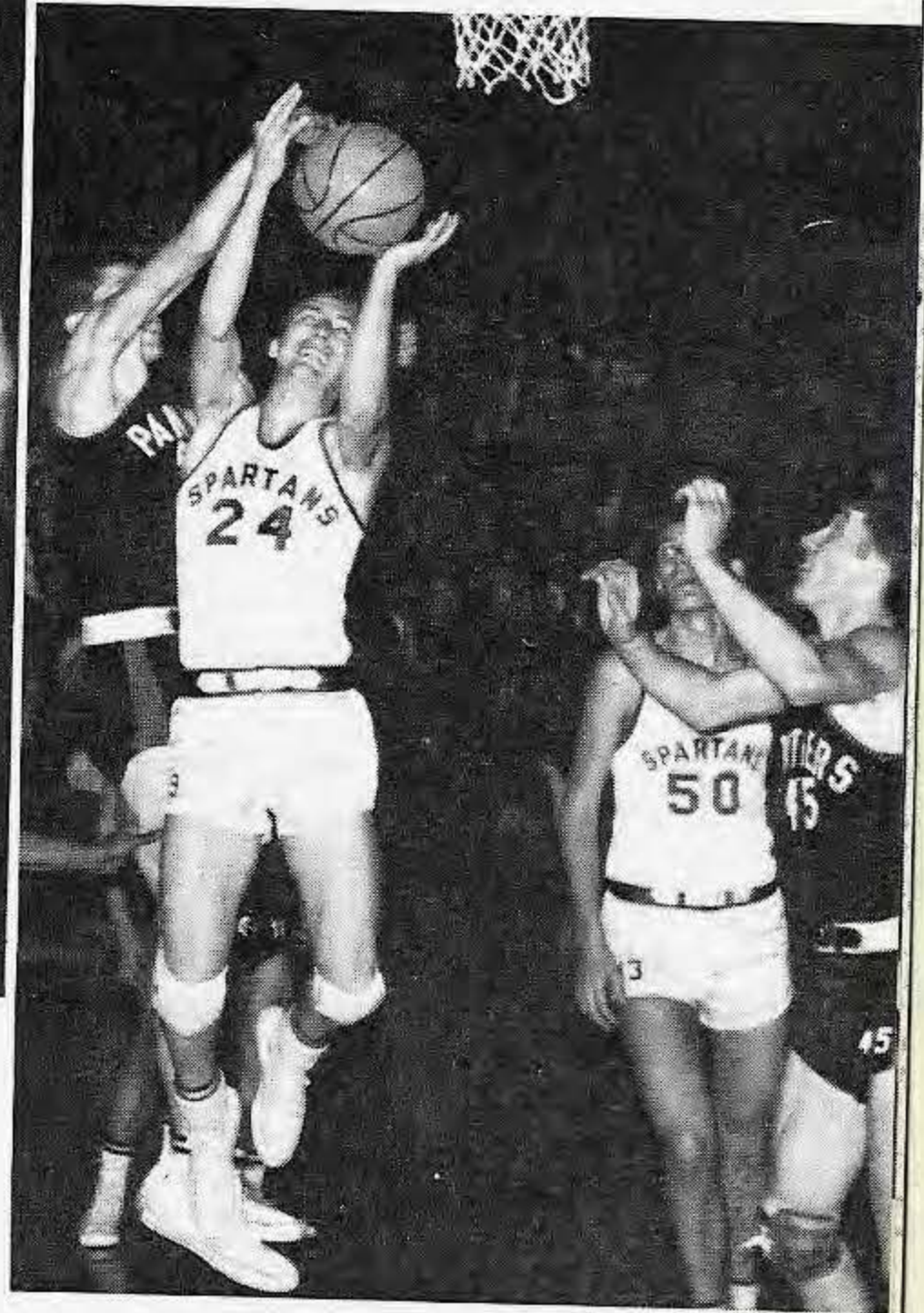
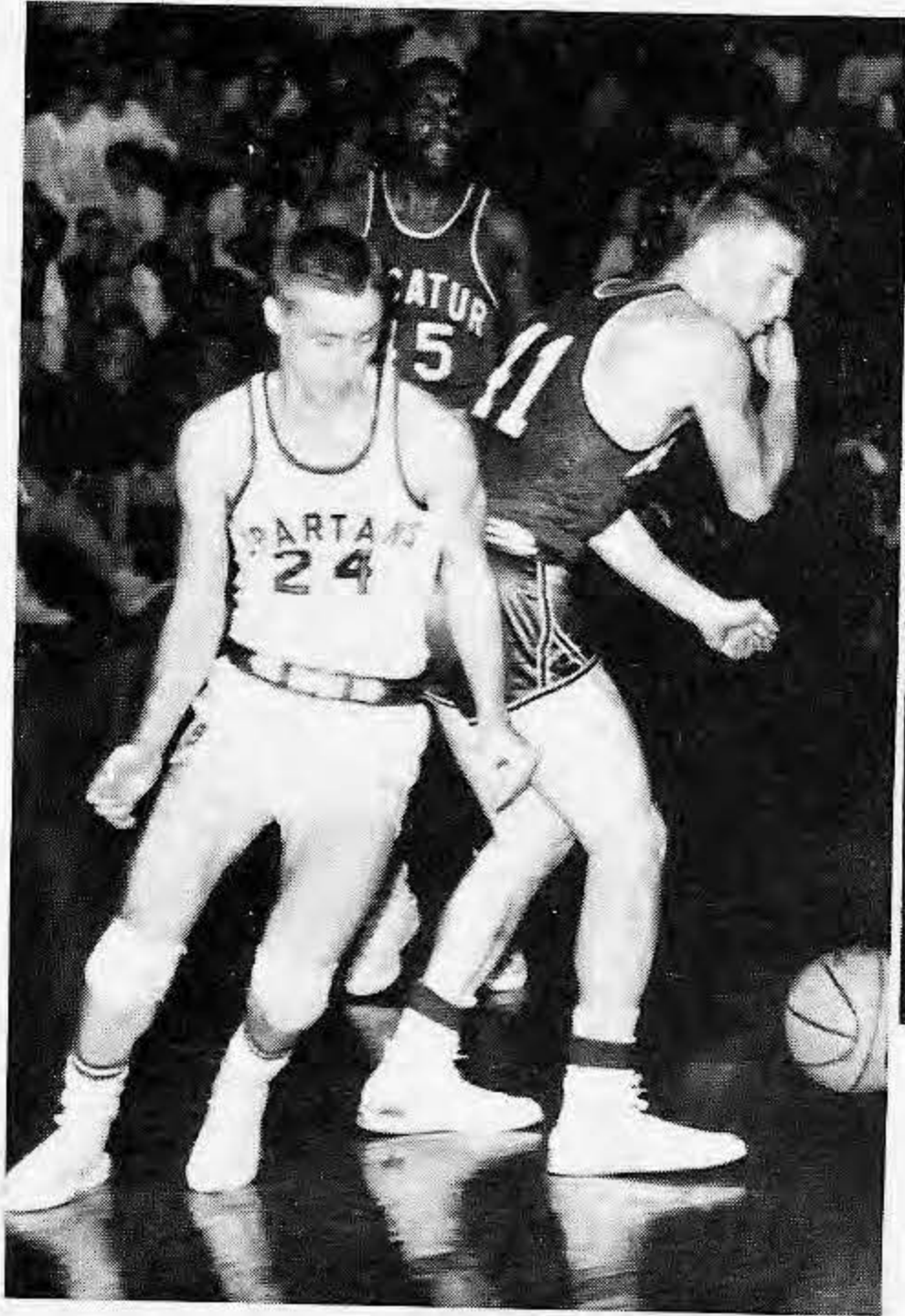

R
ROUND
B
I
N

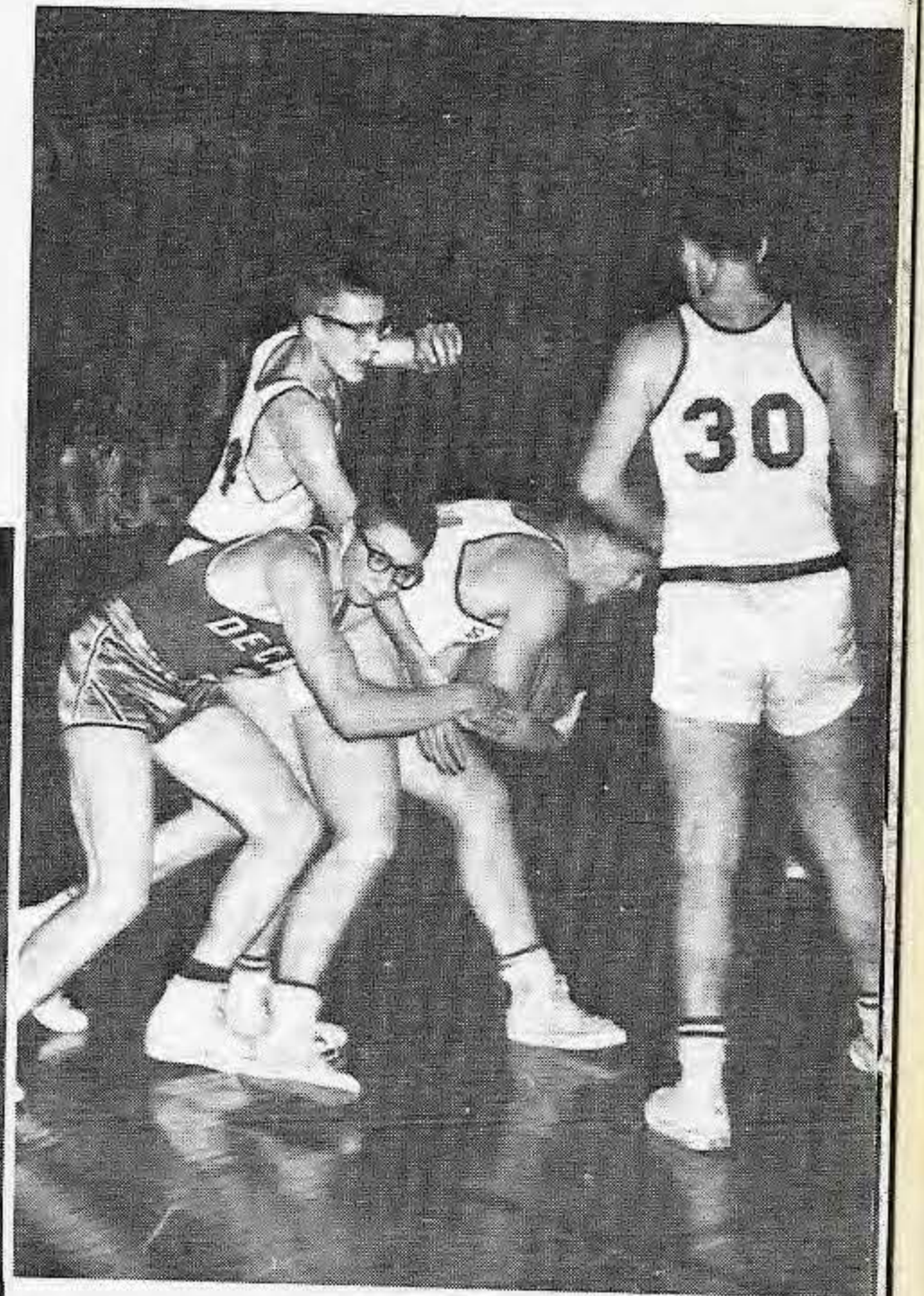
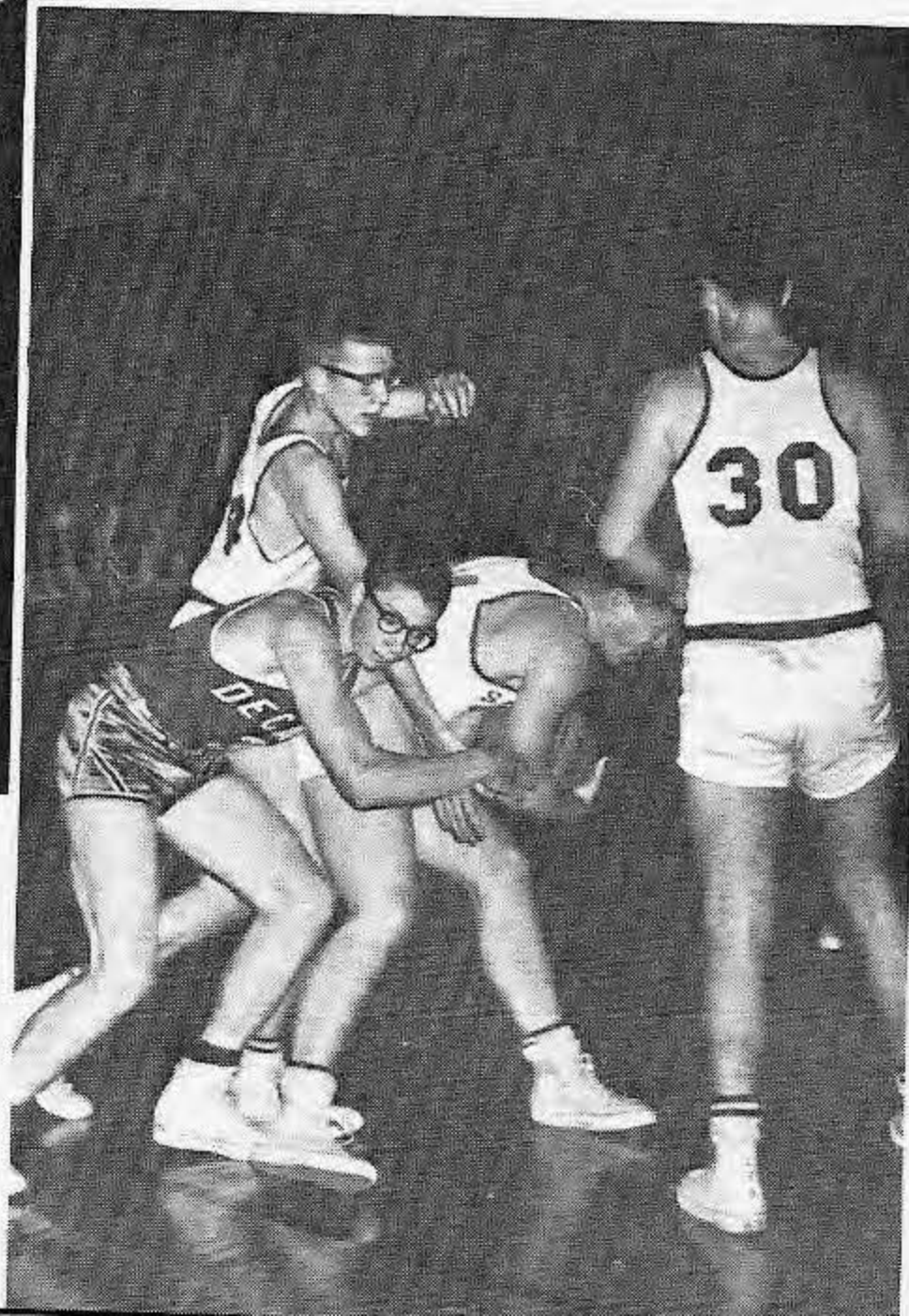

Cheerleaders



LEFT TO RIGHT: Donna Gillispie, Sue Burns, Karen Anderson, Linda Agapoff, Mascot, Miss Dick, Advisor, Linda Balderson, Janice Cole, Roberta McBride.

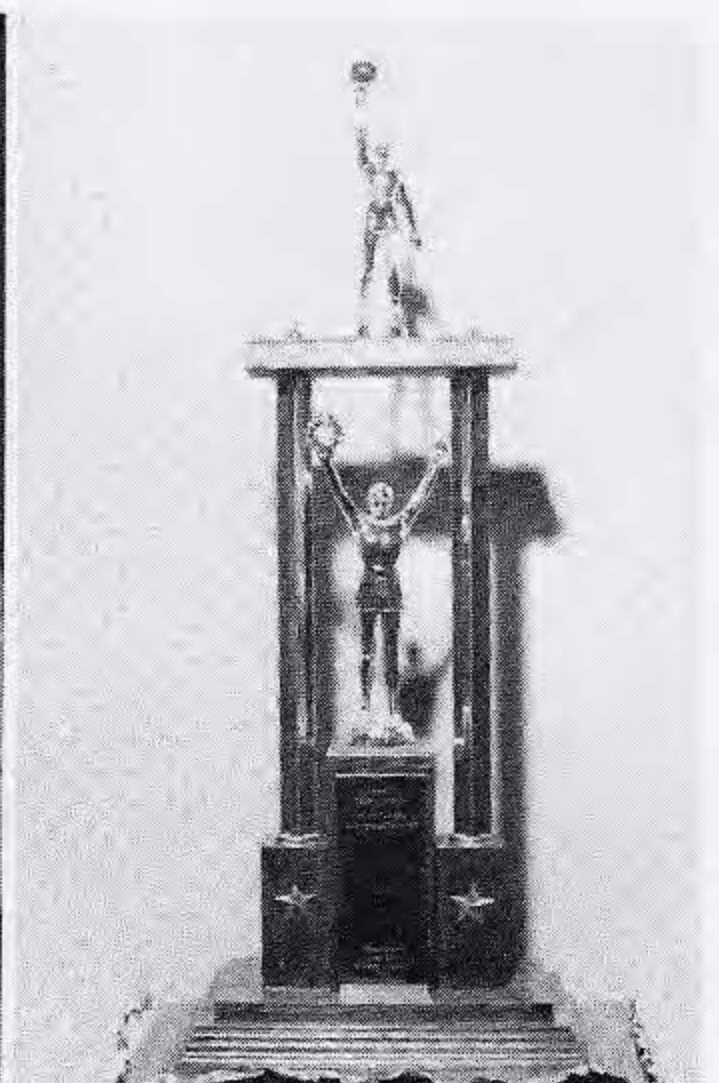
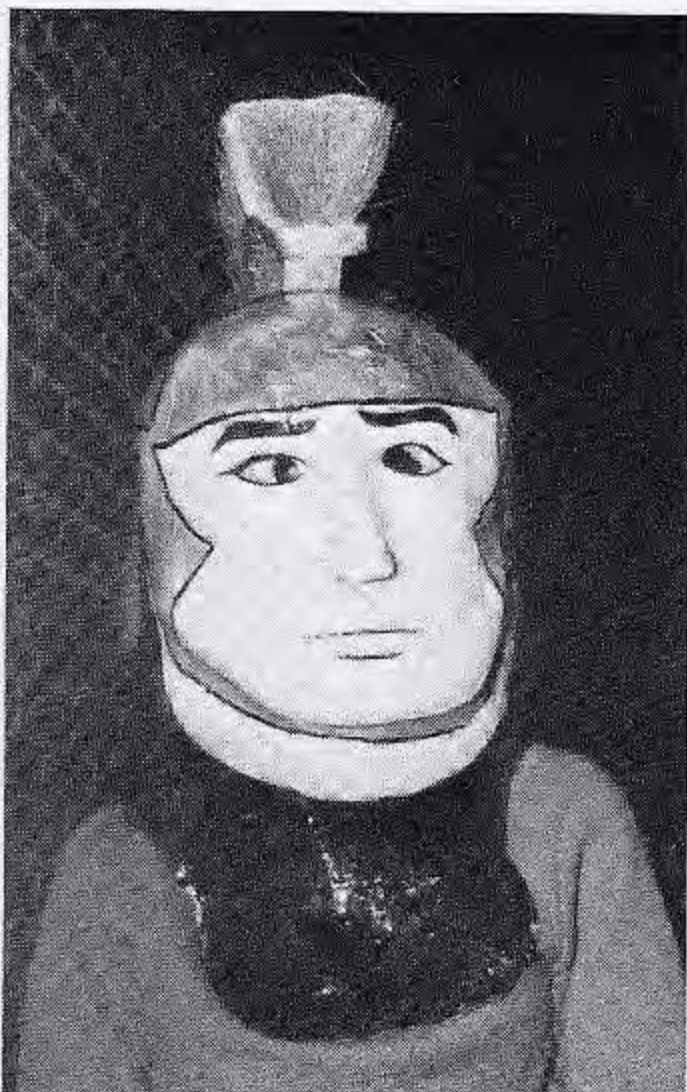

With the disappearance of the Spartan Spirit Jug (pictured at left), our school spirit rose. After the recovery of the Spirit Jug, our spirit rose even higher with the help of our cheerleaders and mascot, Linda Agapoff, (pictured #2). The enthusiasm displayed at the Round Robin Tournament resulted in the winning of the Sportsmanship trophy (pictured #3 and #4) to L.H.S.



*Wrestlers
in
Action*

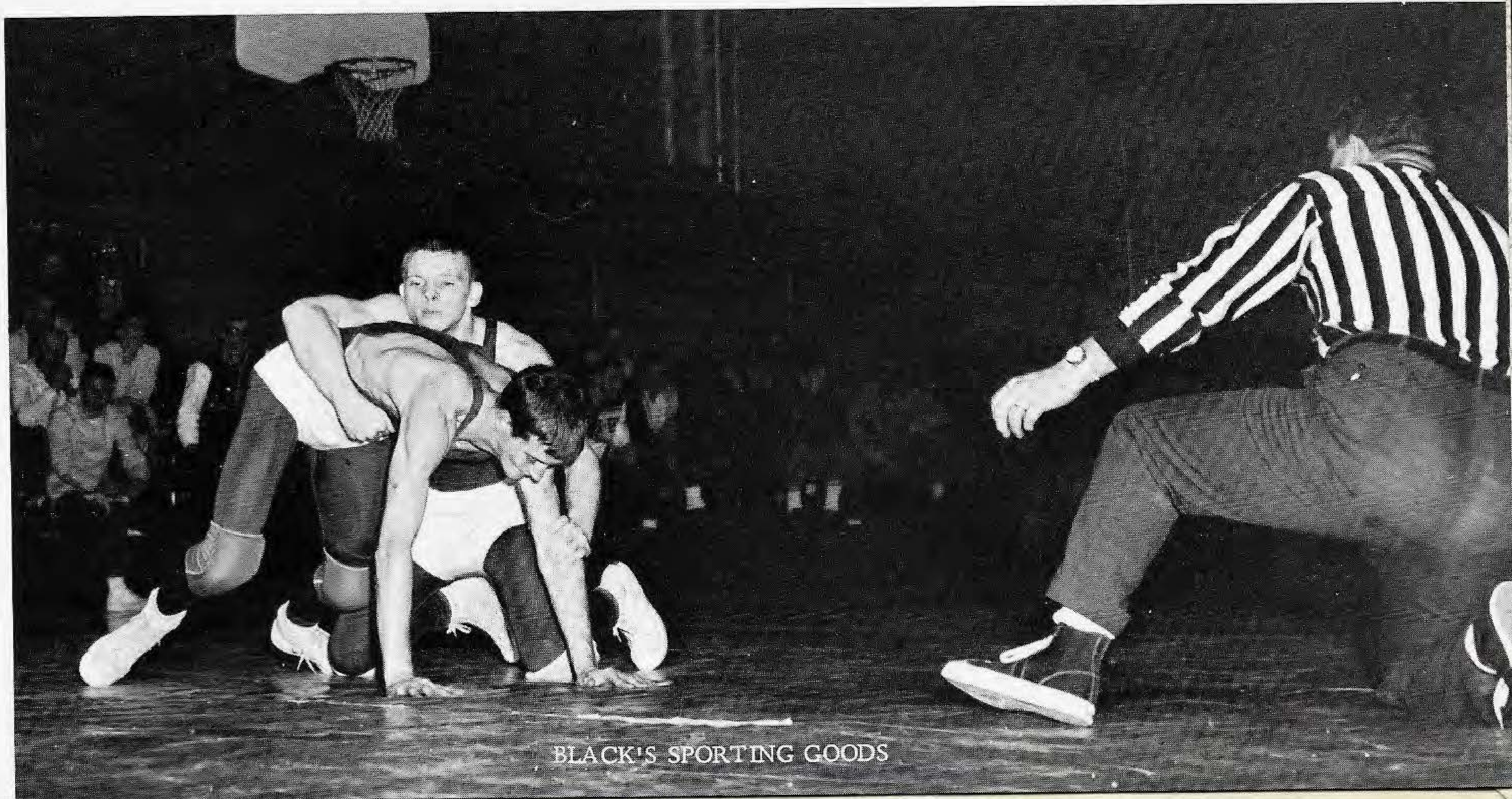

BLACK'S SPORTING GOODS

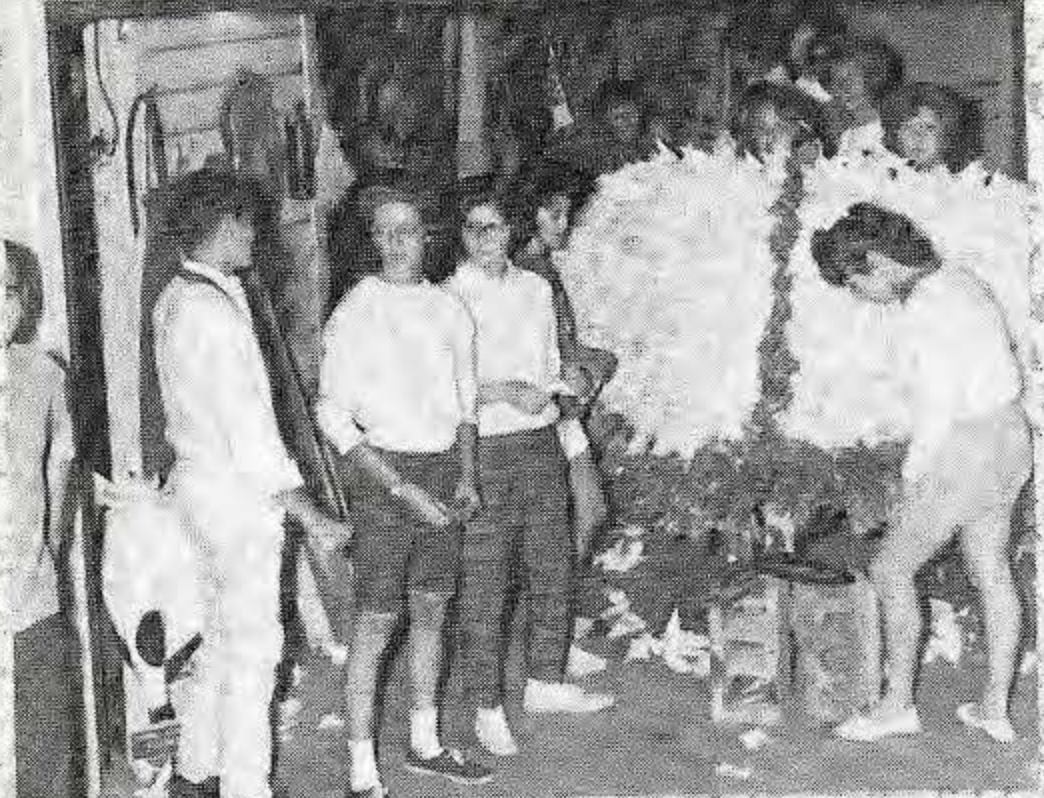

Freshman float builders

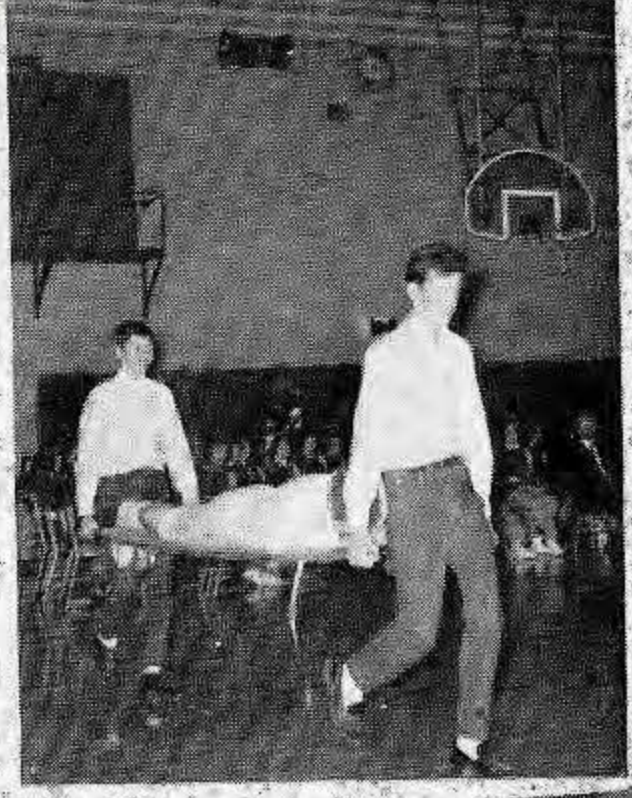

Typical Spartans



March!



Say
cheese

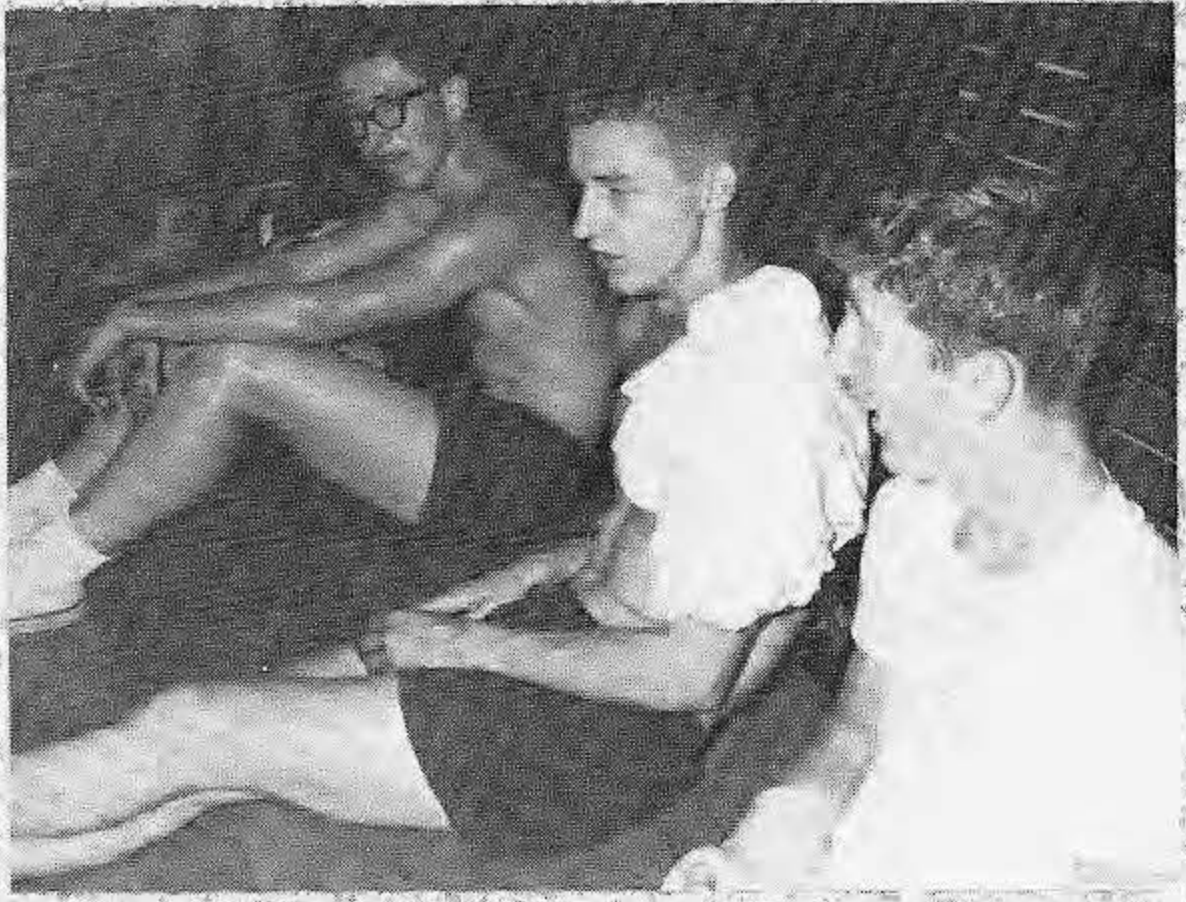

I'm 2 tired 2 move"



Smile big!

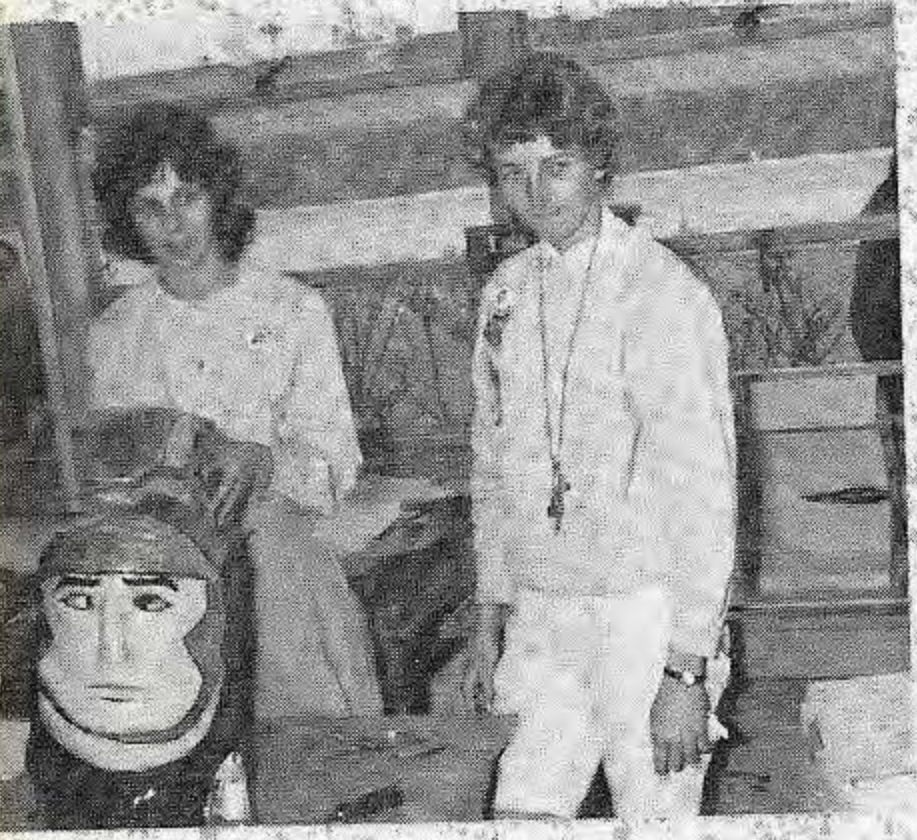

SDHS comes to us????



Jr. class play



I'll gettem!

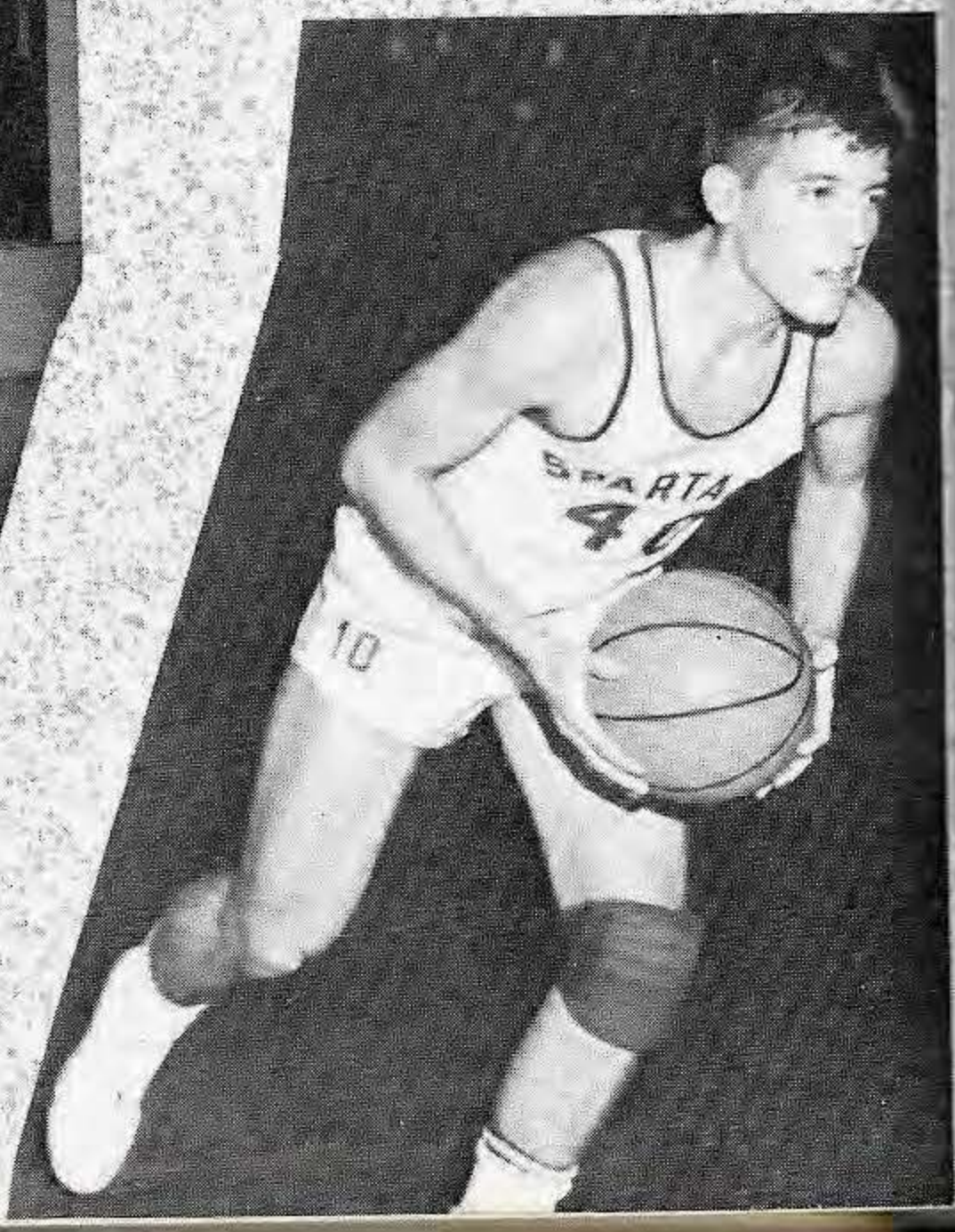

Karen,
 To a wonderful
 SENIOR and a great
 tenor sax player.

I just can't
 figure out when
 you had time to
 have those 97
 kids - Oh, well,
 I guess everything
 is possible with
 madam science!

What cigarette report?

Good luck!

John
 Malcom
 (come back &
 SEE US SOON)



?????

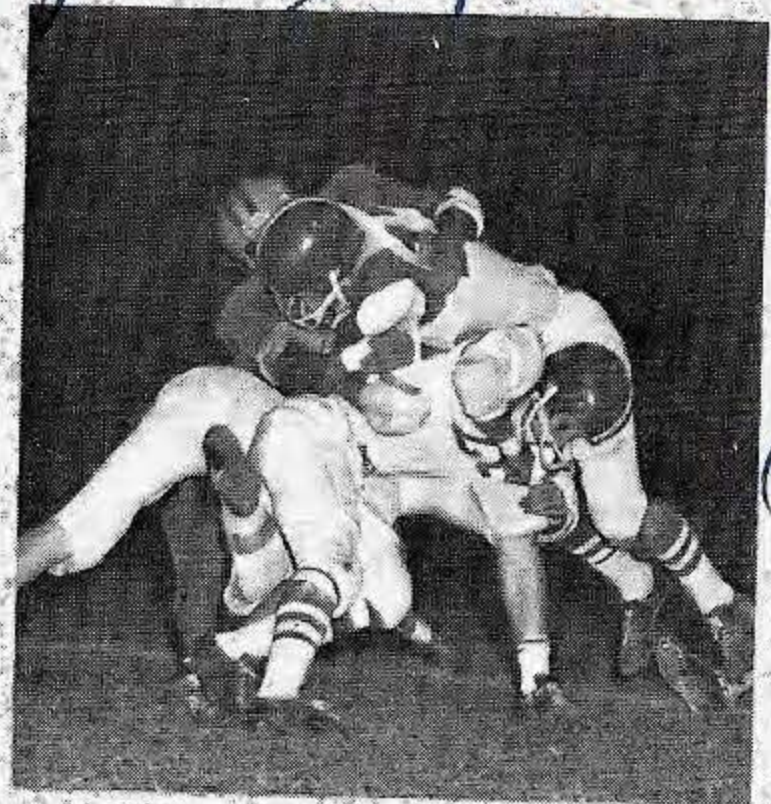
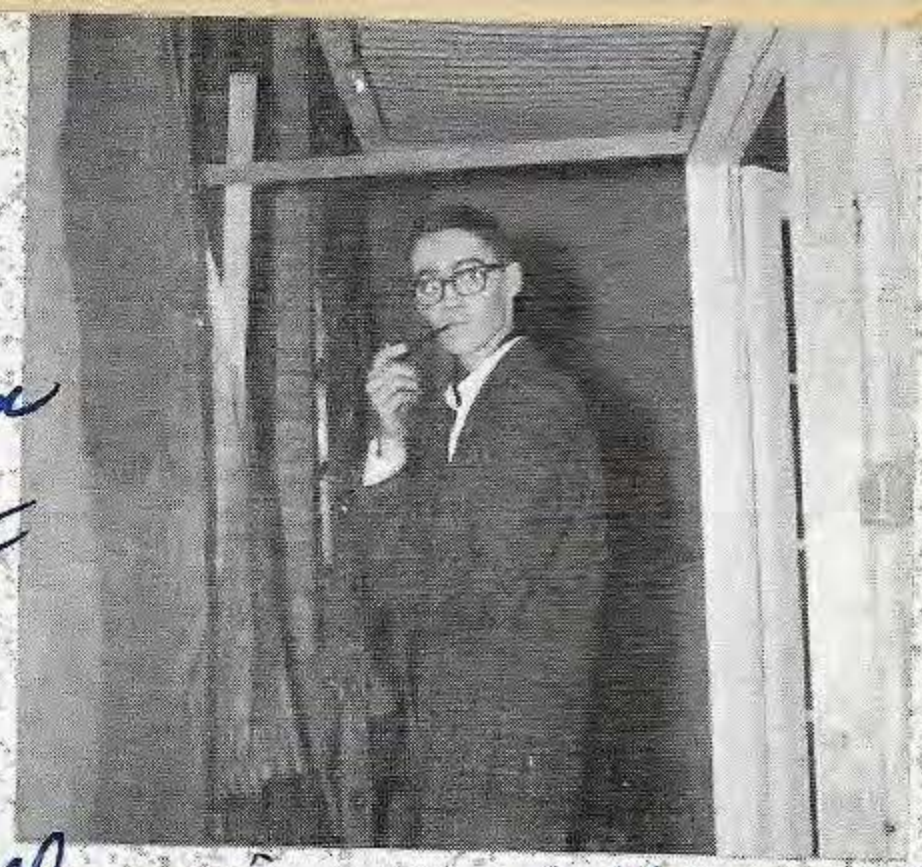

We've got them now!



Why do they call you mouth?

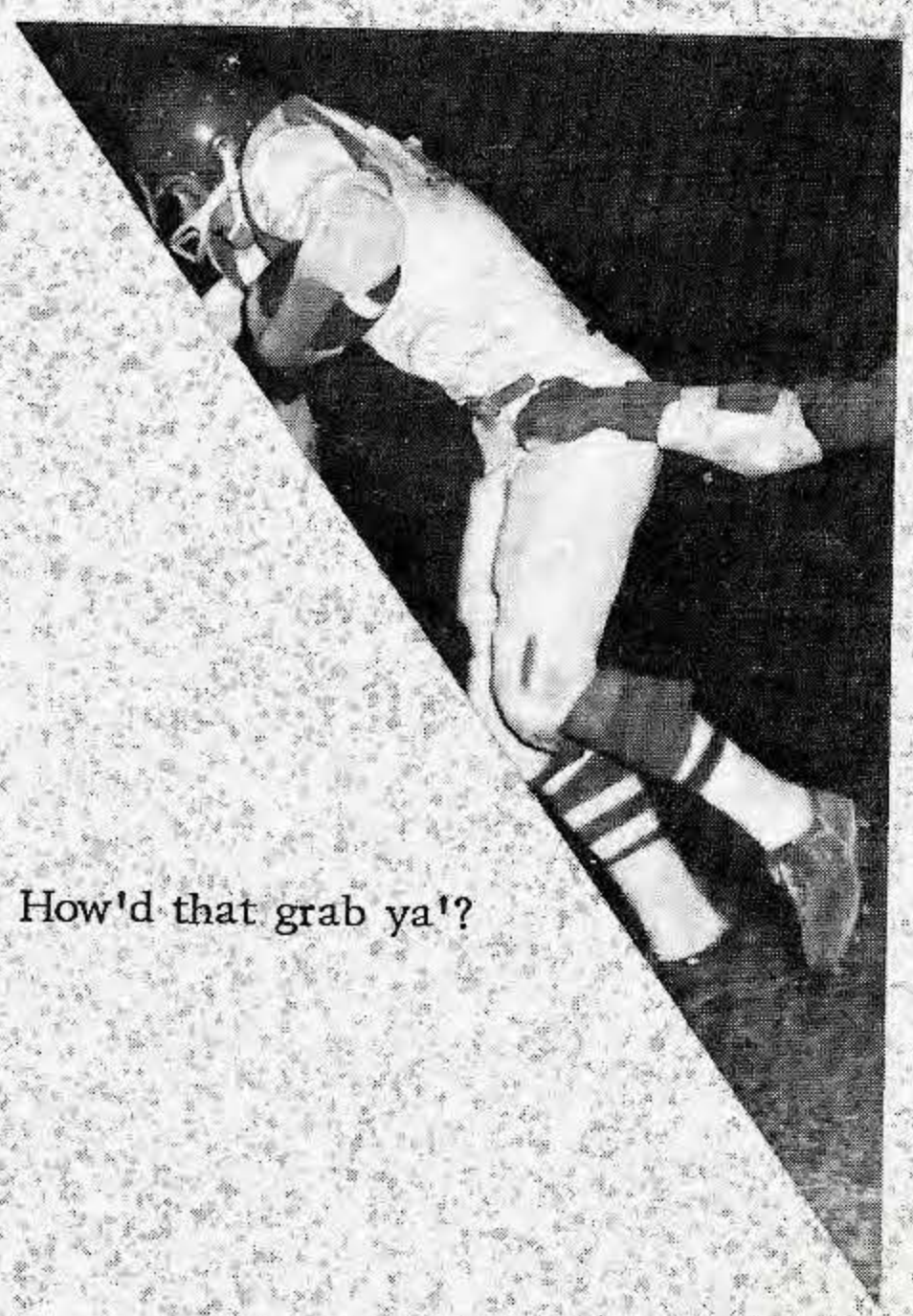

How'd that grab ya'?