

1
9
6
2

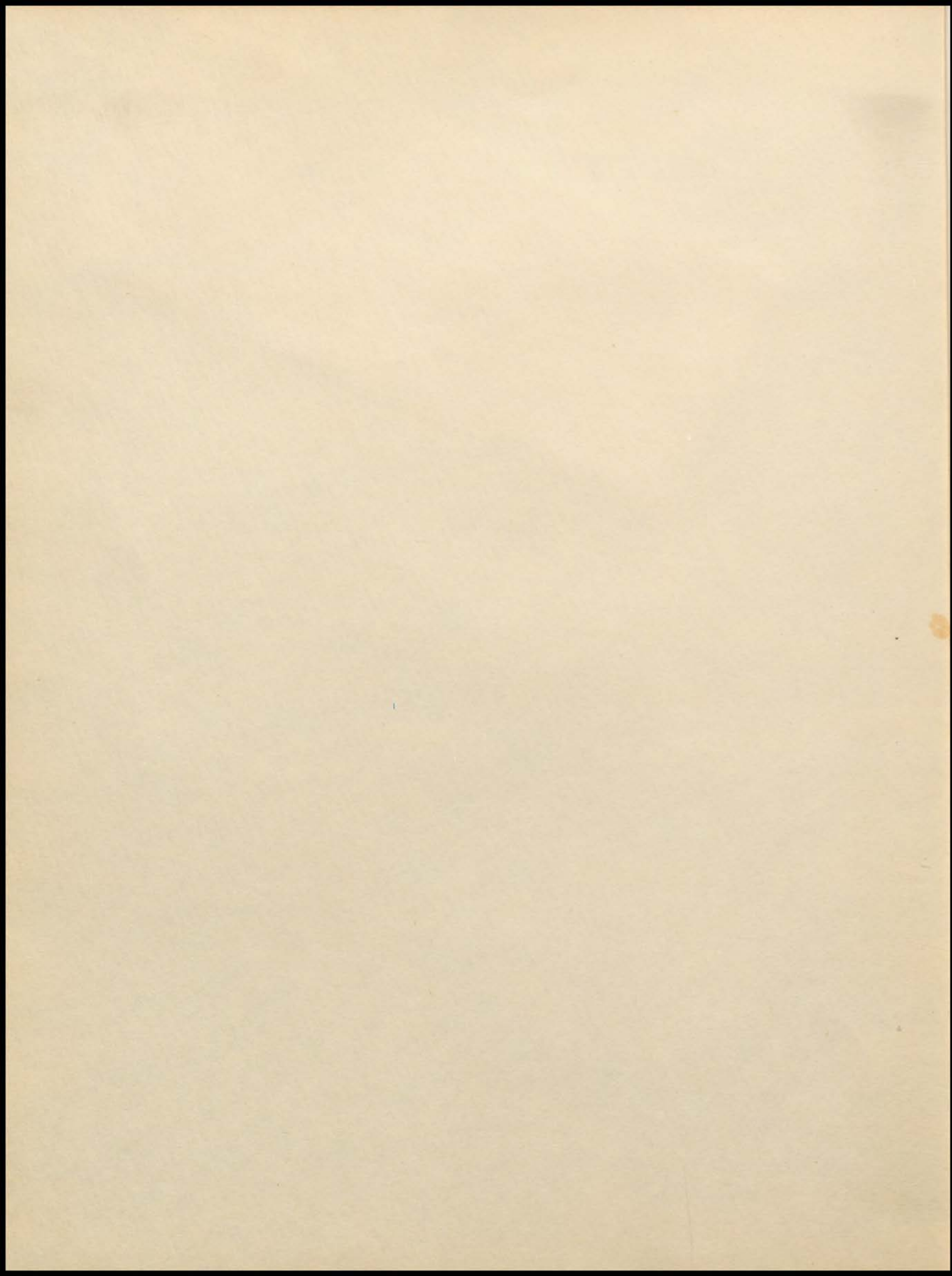

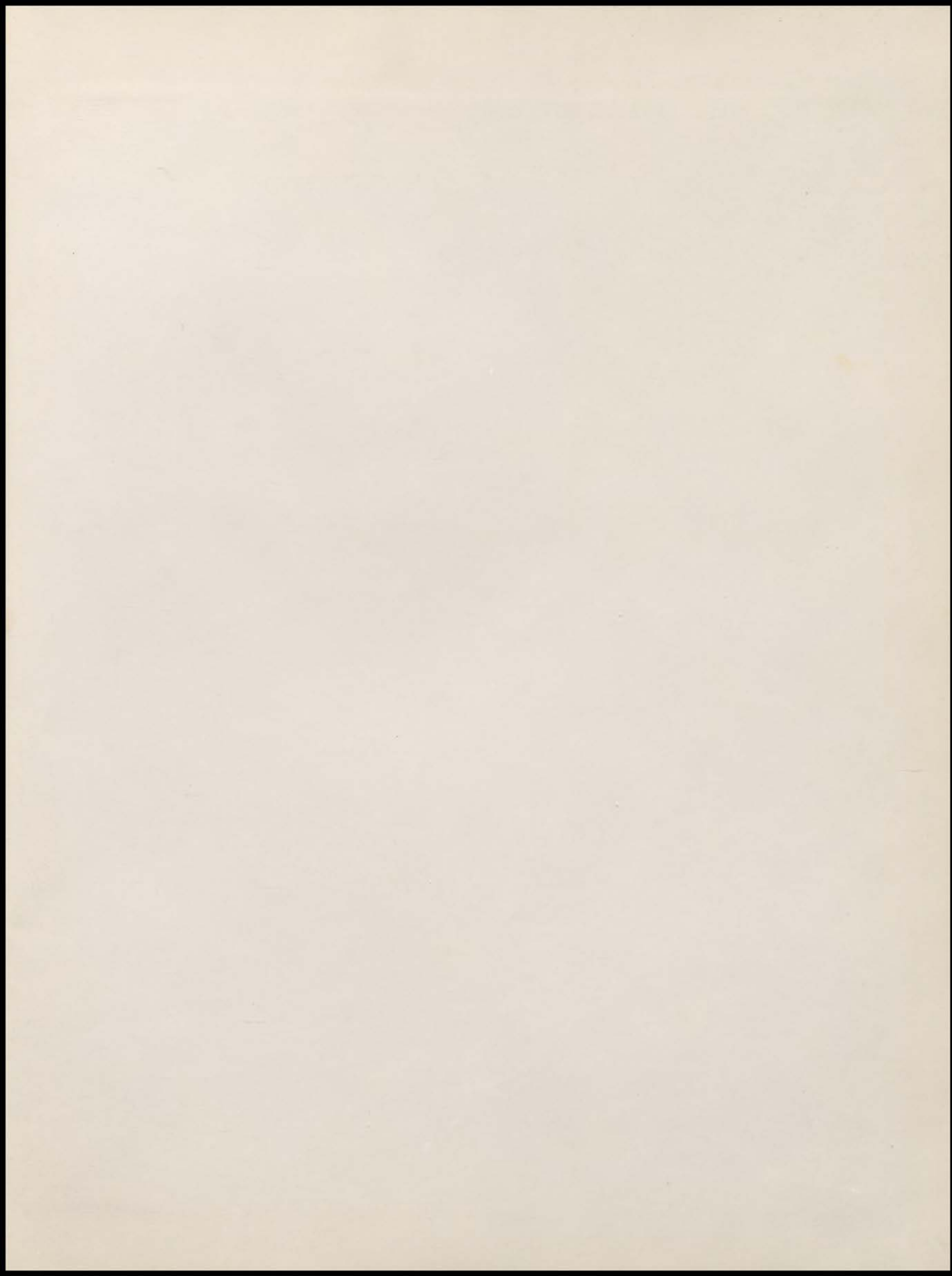





CADET EDITORS

TRI-EDITORS IN CHIEF

Jan Bear
Bunny Gluck
Debbie Grant

STUDENT LIFE

Ann Brockway
Kay Mannering

SPORTS

Van Bird

ORGANIZATIONS

Elaine Bailey
Judy Mirus

CLASS

Barbara Bishop
Nan Gustin

Assistants

Carol Highsmith
Sue Lashbrook
Emily Wheeler

ART

Sue Durbin

COPY

Linda Billingsley

BUSINESS

Sue Chastain
Nancy Maxwell

ADVERTISING

Marilyn McCane
Courtland Moody

INDEX

Nancy Rutherford

THE CADET

[Decatur, Ill.]

Douglas MacArthur High School]
Decatur, Illinois
Volume 5
Nineteen Sixty-Two

1 9 6 2





The Spirit of





MAC ARTHUR



DOUGLAS MACARTHUR
HIGH SCHOOL - 1957

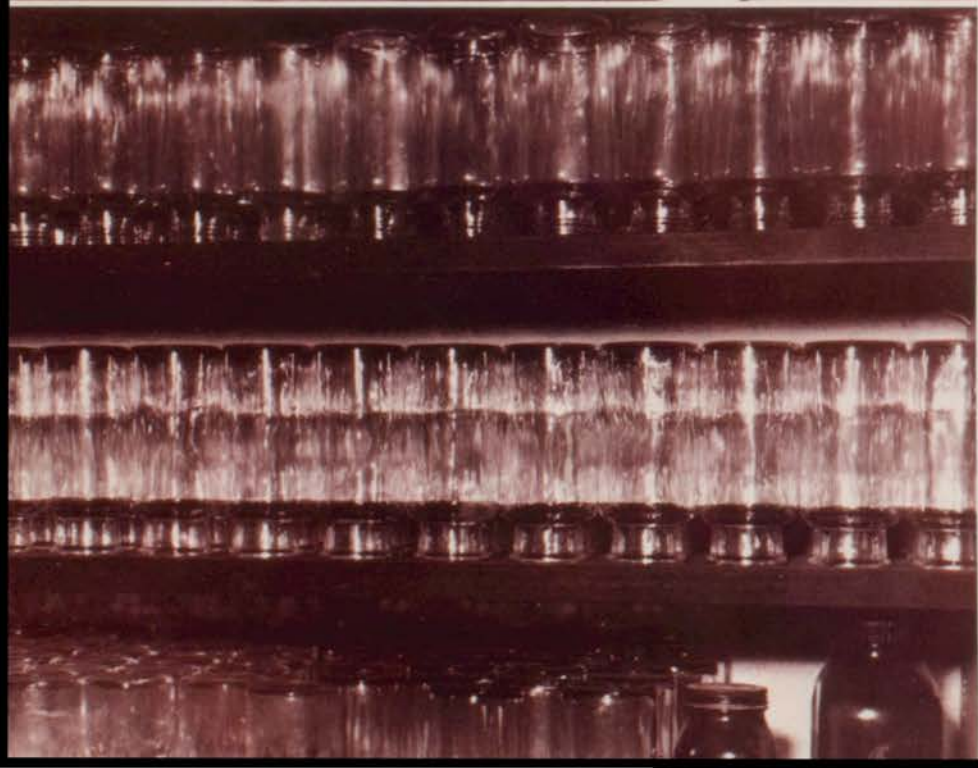

CONTENTS

FACULTY	8
STUDENT LIFE	26
ATHLETICS	60
ORGANIZATIONS	84
ACADEMICS	126
Freshmen	128
Sophomores	136
Juniors	146
Seniors	156
INDEX AND ADS	188





The Spirit of the FACULTY



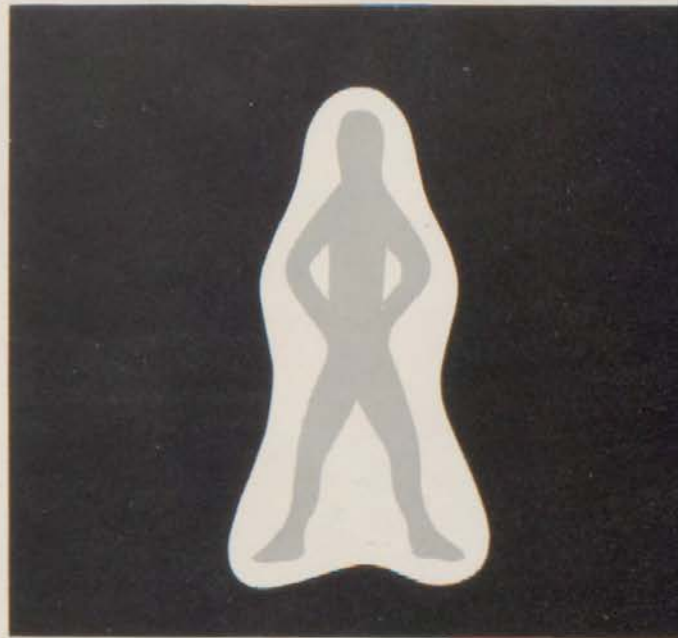

BOARDS AND BUSINESS



MR. LESTER GRANT
Superintendent of Schools



MR. NORMAN GORE
Assistant Superintendent of Schools



MR. RAY NEWTONSON
*Assistant Superintendent in Charge of
Business Affairs*

The people appearing on this page have the express purpose of seeing that MacArthur and all the schools of District 61 are run in an efficient manner. Their duties are many and varied including business activities, public relations, providing an adequate staff, and seeing that the schools are kept in good condition.



SEATED: President, Paul Smallwood, Mrs. Frank Coppenbarger, Joseph Katauski, *STANDING:* Richard Huff, G. William Madden, Don Jones, Theodore Bates.

BOSSES AND PASSES



MR. LYLE K. MUSICK
Principal, Douglas MacArthur High School

Effective administration played a very important part in our education. With about 1550 students and 80 teachers here at Mac, good leadership was provided by Mr. Lyle K. Musick, principal, and Mr. C. E. Taylor, assistant principal. Mr. Phillip Tinch, and Mrs. Ruth Pigott also helped them in their tremendous job of running the school. As students, we usually saw these people at work as they issued detention slips, broke in with special announcements such as "This is a bomb scare. Please file out in an orderly manner," or guarded the lunch line. But their work extended far beyond these extra duties, and they helped the school run smoothly.



MR. CLARENCE TAYLOR
Assistant Principal



MRS. RUTH PIGOTT
Dean of Girls



MR. PHILLIP TINCH
Dean of Boys

MAINTENANCE



ROW 1: Hugh Kelley, Clarence Keeling, John Shearer, Robert Reed
ROW 2: R. T. Sampson, Earl Hughes, James Freeman ROW 3
Harry Parton.

OFFICE STAFF



SEATED: Mrs. Fern Soules STANDING: Janie Pownall, Ruthi Roberts, Janet Hullinger.



Viola Baldwin



CAFETERIA

Wilda Arnold, Margaret Franklin, Reah Austin, Virginia Harris, Clara Huffman, Pauline Gossett, Letha Tish, Mabel Watson, Gloria Weiss, Margaret Ash, Madge

Scroggins, Rosemary Darnell, Julia Wall, Helen Blankenburg, Mattie Hunter.

GUIDANCE

Advice
and
Consent

These people aid individual students in forming decisions, making choices, planning life careers, choosing programs for college, and obtaining employment. Educational and vocational information is supplied to all students and countless number of tests are given and interpreted.



W. GANSEL BENNETT — Guidance, Head of Department, N.H.S. Advisor . . .
MRS. RUTH PIGOTT — Dean of Girls, Guidance.

CARTER C. CAUDLE — Guidance, Social Studies Club Advisor, A.F.S. Club Advisor, Hi-Y Club Advisor, Junior Class Advisor. . . . *MRS. EVA SCHORY* — Social Studies, Guidance, Senior Class Advisor.

MRS. LOUISE GRUNDLER — Typing, Guidance, Junior Red Cross Advisor, Junior Class Advisor. . . . *NORMAN STEWART* — English, Guidance, Student Council Advisor, A.F.S.

MRS. MARILYNN HAGEBUSH — English, Guidance, A.F.S., Junior Class Advisor . . . *MISS EDNA MAE RIGGS* — Nurse, Future Nurses of America Advisor.



Our efficient guidance secretary, Mrs. Alma McCammon.



ERWIN R. BOOHER
— English, Junior
Class Advisor . . .
PAUL LONDRIGAN
— English, Senior
Class Advisor.

PARRIS CAMPBELL
— English, Sopho-
more Class Advisor
. . . *MRS. BERTHA*
McCRARY — Eng-
lish.

MISS ANN DUNA-
WAY — English, Sen-
ior Class Advisor . . .
MRS. CHRISTA
PERKINS — English,
Junior Class Advisor.

MISS SIBYL GAR-
RISON — English,
Freshman Class Ad-
visor . . . *HUGH*
PHIPPS — English,
Freshman Class Ad-
visor.

MRS. EDEN GOT-
TSCHALK — Eng-
lish, Sophomore Class
Advisor . . . *MRS.*
ELIZABETH ROW-
DEN — English,
Monitor Advisor.





MRS. KATHLEEN HARRIS — English, Sophomore Class Advisor . . . *MISS HELEN STAPP* — English, Head of Department, F.T.A. Advisor, Sophomore Class Advisor.

HAL KESLER — Speech, Dramatics Club Advisor, Assembly Committee, Junior Class Advisor . . . *MISS HARRIET STORY* — English, F.T.A. Advisor, Sophomore Class Advisor.

EPICS AND ESSAYS

The English Department taught us to communicate clearly and correctly and exposed us to some of the most effective classical communications of man. We wrote many kinds of interesting exercises in grammar, speech, writing, and memorization. Remember copying definitions verbatim from the dictionary and finding them corrected the next day? We were also exposed to a sampling of the revered world, American, and English literature. Remember “. . . bells, bells, bells . . .,” “Friends, Romans, countrymen . . .,” “. . . let me count the ways . . .,” “. . . out, out . . . spot . . .,” until we were so confused we were even forced to think.

Besides the English courses themselves, the English Department encompasses speech, survey of literature, drama, and accelerated English. Contest participation is the Herald and Review Short Story Contest.



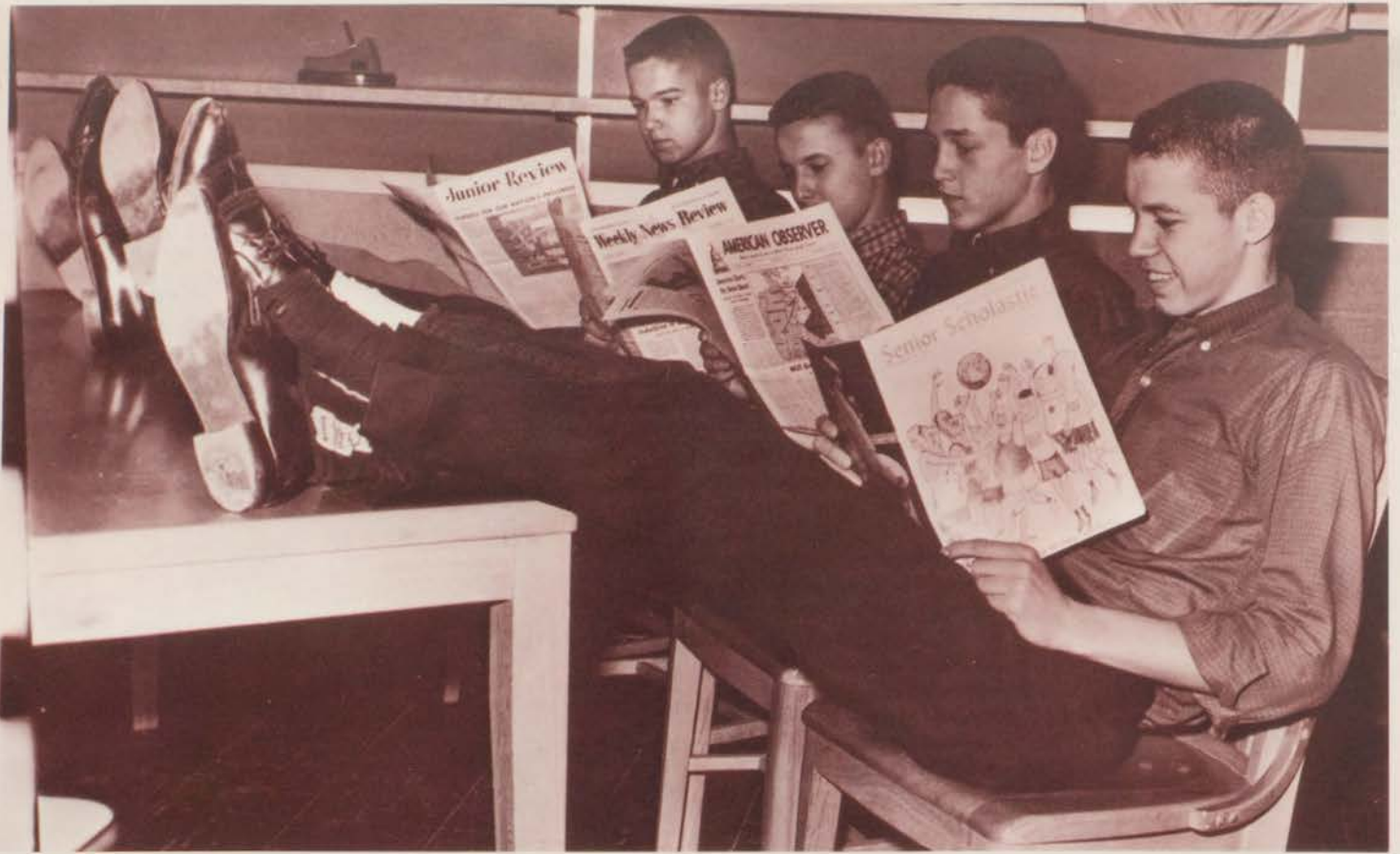

EVERETTE M. RYAN —
Social Studies, Rifle Club Ad-
visor, Assistant Baseball Coach,
Freshman Class Advisor . . .

ROBERT G. TURNER —
Social Studies, Sophomore Bas-
ketball Coach, N.H.S. Advisor,
Senior Class Advisor.



WOODROW VISEUR —
Social Studies, Sophomore Class
Advisor . . . *LOY WATTLES*

— World History, Freshman
Class Advisor . . . Not Pictured
— *BILL BUCKLES* — Social
Studies, Social Studies Club
Advisor, Freshman Class Ad-
visor.



MAPS AND MORES

Since three years of social studies is required for high school graduation, we're well acquainted with the fact that freshmen take economic geography, sophomores take world history, and juniors take American history. Seniors usually take social problems and government problems.

When we entered our first high school social studies class, we were confronted with a challenge: no longer were we required to memorize the preamble to the Constitution, make lumpy maps of every imaginable country, and read our Weekly Reader faithfully. We now had the Junior Review, Weekly News Review, American Observer, and Senior Scholastic to read. If some of us had been so fortunate to have an American History teacher who required a term paper, we were constantly seen at our second home — the Decatur Public Library. Tests were made exceedingly difficult by the addition of a new type of question — the essay.

In social problems, we took a field trip to visit the mental institutions of Illinois. This was to further our knowledge of the mentally retarded and the mentally ill.



WILLIAM H. BUSH-ELL — Social Studies, Freshman Football and Basketball Coach, Freshman Class Advisor . . . **ROBERT C. LAMAR** — Social Studies, Cadet Advisor.

JOHN D. DICKMAN — American History, Freshman Class Advisor . . . **ROBERT MITSDARFFER** — Social Studies, Freshman Class Advisor.

DONALD E. JONES — Social Studies, Head of Department, Sophomore Class Advisor . . . **MISS KATHRYN RICE** — Social Studies, Art Activities, Freshman Class Advisor.

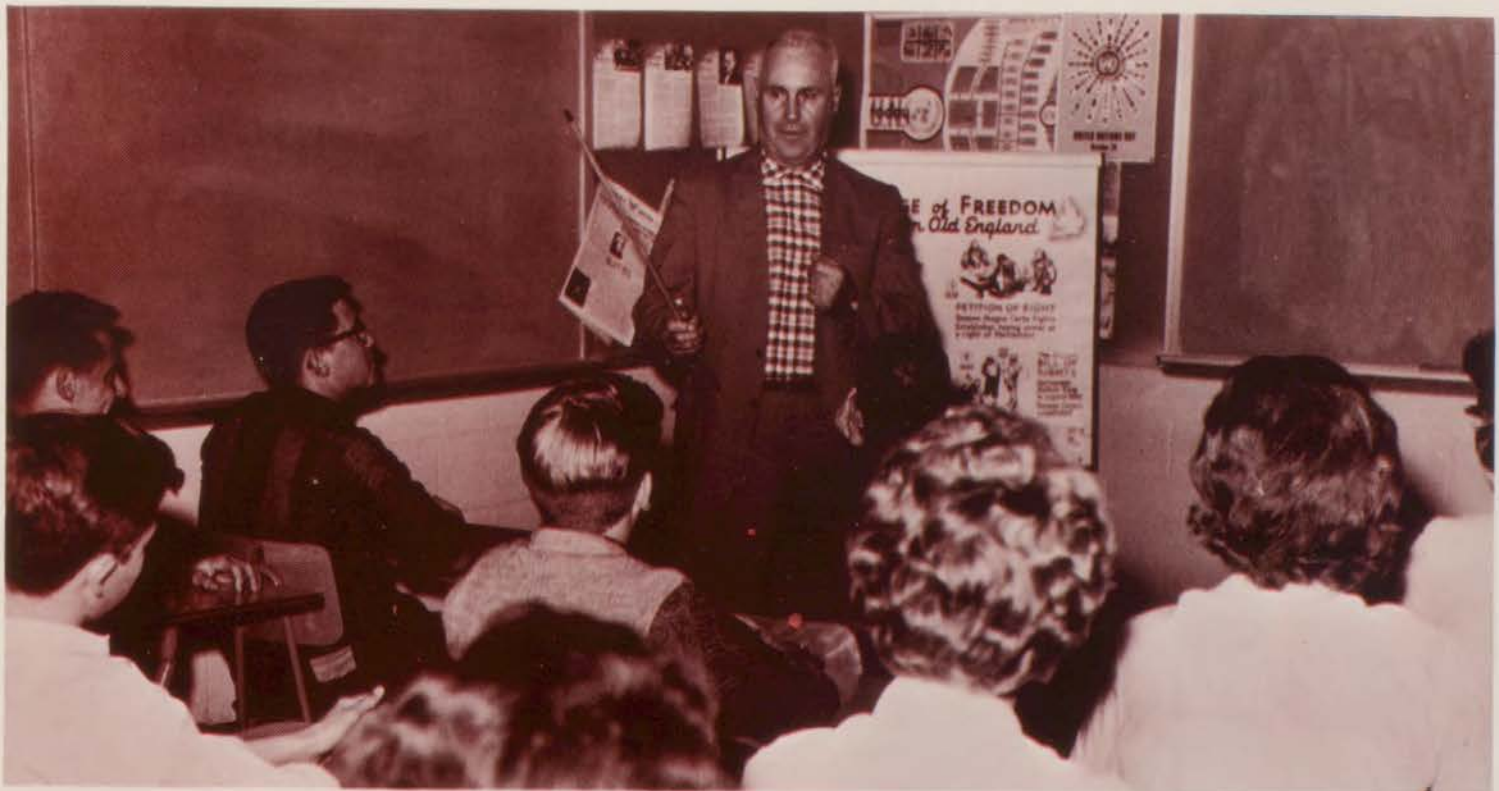



LAWRENCE E. RUEFF — Science, Head of Department, Science Club Advisor . . . Not Pictured — *RICHARD ALLEN* — Science, Freshman Class Advisor.



ROBERT W. GREEN — Science, Freshman Class Advisor . . . *TRUMAN P. SMITH* — Science, Audio-Visual Aids, Stage Crew Advisor, Radio Club Advisor.

EARL RUDOLPH — Chemistry, Chess Club Advisor, Freshman Class Advisor . . . *MISS EDNA EARLE WELD* — Science, Science Club Advisor, Freshman Class Advisor.





FIGURES AND PHENOMENA



J. J. MAURER — Mathematics, Camera Club Advisor, School Photographer, Monitor and Cadet Photographer . . . *MISS MAY PHILLIPS* — Mathematics, Head of Department.

ANDREW E. MEURLOT — Mathematics, Junior Class Advisor . . . *HERSHEL TAPP* — Mathematics, Tennis Coach, Junior Class Advisor.

MRS. SYLVIA MOORE — Mathematics, Junior Class Advisor . . . *PHILLIP TINCH* — Mathematics, Dean of Boys.

ROBERT NEVILL — Mathematics, Junior Class Advisor . . . *C. O. TRAYLOR* — Mathematics, Junior Class Advisor.

In our scientific world, it is impossible to live a day without employing some form of math or observing some scientific wonder. Last year we saw amazing discoveries and rapid advancements in many scientific fields and more and more jobs requiring a math and science background. Our math and science departments prepare students for living and working in this scientific age. The Science Department offers many courses including biology, physical science, chemistry, physics, and physiology. The Math Department keeps up to the minute in modern math concepts. The Department contains many subjects, such as algebra, advanced algebra, plane and solid geometry, and trigonometry.





JERRY CURTIS — Physical Education, Track Coach, Junior Varsity Football Coach, Sophomore Class Advisor . . . **J. HAROLD HENRY** — Director of Athletics, Physical Education, and Health, Head of Department.

RAY DeMOULIN — Physical Education, Varsity Basketball and Baseball Coach, Junior Class Advisor . . . **ROBERT MATHEISON** — Physical Education, Varsity Football Coach, Senior Class Advisor.

MRS. DIONNE CARLSON — Physical education, Cheerleading Advisor, Pep Club Advisor, Senior Class Advisor . . . **MRS. MARY McCREARY** — Physical Education, Y-Teens Advisor, Senior Class Advisor.

MISS NANCY LENOVER — Physical Education, G.A.A. Advisor, Junior Class Advisor . . . **MRS. LINDA WATTLES** — Physical Education, Pep Club Advisor, Junior Class Advisor.

FUN AND GAMES

Looking back through the years, we realize that our activities depended on the temperature. In the fall, since the weather was warm (above freezing) we went outside for football and field hockey. In both these games, there always seemed to be a concentration of boys and girls near the area dividing the boys' side from the girls' side, and very few anyplace else. We also noticed that the boys got to go back indoors earlier, probably because it took them longer to get prettied up. At the end of October we moved into the gym and on to the winter sports program. Twice this year we looked forward (?) to the National Physical Fitness tests. We could always tell when a gym class took these tests because for a week afterwards the students went limping around the halls with sore muscles.

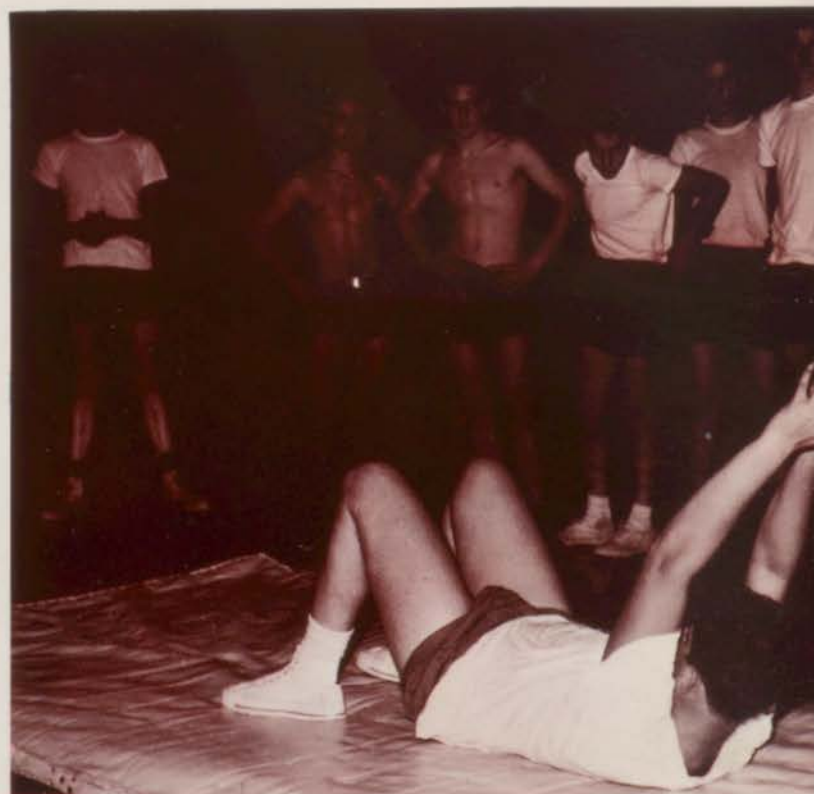

CARBONS AND COPY

Because of the economic nature of the world today, business decisions are common practices for everyone. We at MacArthur received excellent training for the future in this area through the wide variety of courses offered by the business department. Most of us remember trying to reach a goal of 40 words per minute in elementary typing, but many other courses were offered in the business department: bookkeeping, shorthand, office practice, business law, salesmanship, and many others.

Office Occupations and Distributive Education are programs of training offered in junior and senior years, designed to prepare students for job efficiency in a variety of occupations.



MRS. JOAN BRADSHAW — Business, N.H.S. Advisor, Senior Class Advisor . . .
MRS. MABEL E. RUTHERFORD — Business, F.B.L.A. Advisor, Head of Department, Sophomore Class Advisor.

MRS. VERA FLEMING — Business, Senior Class Advisor, Office Occupations Advisor . . .
ARTHUR SCHOTTMAN — Business, Distributive Education Advisor, Senior Class Advisor.

ROBERT HENDERSON — Business, Senior Class Advisor. . .
MISS IDA SHAPIRO Business, N.H.S. Advisor, Senior Class Advisor. . . Not Pictured — *RON MORELAND* — Business, Senior Class Advisor.





MRS. ELIZABETH MYERS — Home Economics . . . *MISS ABBIE SCHROTH* — Home Economics, Head of Department, F.H.A. Advisor, Junior Class Advisor.

ROBERT JONES — Industrial Education, Camera Club Advisor, Sophomore Class Advisor . . . *WILLIAM REYNOLDS* — Industrial Education, Head of Department, Assembly Committee, Architectural Club Advisor, Sophomore Class Advisor.

ROBERT METZGER — Industrial Education, Architectural Club Advisor, Sophomore Class Advisor . . . *GILBERT VEACH* — Diversified Occupations.

SCISSORS AND SAWS

At MacArthur we are offered a variety of courses in the practical and industrial arts. These courses were designed to develop practical skills for everyday living. Boys taking shop gained a solid technical background for jobs or additional training. They were offered courses in woodworking, mechanical drawing, metal works, graphic arts, and more. Girls taking home ec. learned some of the skills of keeping house. They got a chance to participate in discussions on marriage and family life.



LANGUAGES, FOUR

All foreign languages present a great deal about the cultural background of other people and help students gain a better understanding of their fellowmen. The study of Latin provides an opportunity to prepare students for better comprehension of their own language. This year, for the first time, students of MacArthur were offered a third year of French, Latin, and Spanish. This proved very successful. In Spanish, the students have been experimenting with a language laboratory, as the bottom picture shows.



WALTER KIRBY — French and German, German Club Advisor, Senior Class Advisor.



MRS. DOROTHY ADAMS — Latin and English, House and Grounds Advisor, Sophomore Class Advisor . . . *MISS D. MAY LARIMORE* — French, Head of Department, French Club Advisor, N.H.S. Advisor, Sophomore Class Advisor.

KENNETH DARNIER — Spanish, Spanish Club Advisor, Golf Coach, Senior Class Advisor . . . *MRS. DOROTHY LINDSAY* — Latin, Latin Club Advisor, N.H.S. Advisor, Senior Class Advisor.



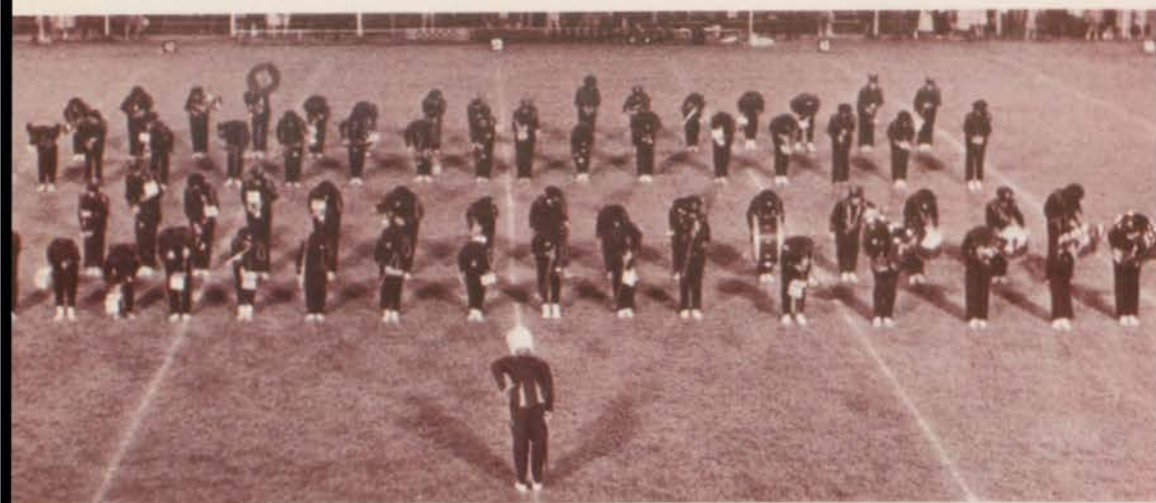

FOLIOS AND FLUTES



MISS GERALDINE HODSON — Art, Head of Department, Art Club Advisor . . . *MISS RUTH-HELEN BURLISON* — Vocal Music, Head of Department, Assembly Committee.

ROBERT KRUZAN — Cadet Band, Music Theory, Concert Band, Ensembles, Assembly Committee . . . *NORMAN WERNER* — Orchestra

Through the art program, a student has an opportunity to become more aware of the world which surrounds him. He studies fundamentals of art, drawing, painting, commercial art and poster making. He learns through unique methods which gradually draw him into the entire program in which he might be using any one of the basic media taught — pencil, watercolors, pastels, brush, pen and ink, oil paints, clay and sculpture cements. Creativity of another type is encouraged by the Music Department. Music is said to exist to serve and enrich human values, and to glorify human life. To provide opportunities to achieve these goals, one wing of our school is devoted to the Music Department. Here students may find means for self-expression through participation in special groups and bands.

SPECIAL SERVICES



MISS VELMA CRAVENS — Library, Library Club Advisor . . . **KENNETH M. LANMAN** — Driver Education, Head of Department, Driving, Assistant Football Coach, Junior Class Advisor.

DONALD WACHTER — Special Education, Senior Class Advisor . . . **WILLIAM MOUTRAY** — Driver Education, Driving, Wrestling Coach, Assistant Football Coach, Senior Class Advisor.

The library preserves our heritage in books. It maintains a pamphlet file which includes free and inexpensive material on all subjects. There is also a career file, containing valuable up-to-date information. All sophomores are required to take driver education, but anyone may take driver training. This course is taught by two very able teachers who instruct students in the correct way to drive. Insurance companies have enough confidence in the driving program to allow a ten per cent discount to those students who have successfully completed the course. MacArthur is also very fortunate to have several special education students with us each year.



Mrs. Helen Ditty, library Secretary, shows proficiency at her work.



Mrs. Sylvia Stroup helps a student in the special education classroom.

The Spirit of STUDENT LIFE





What do you think of when you hear someone mention MacArthur — a basketball game, a student council meeting, your school friends, or perhaps a hit tune in the student lounge? Maybe to you MacArthur is something you can't quite put into words — a spirit. This spirit is displayed through our various activities. You remember not only the school itself but also the many things you did during your time spent there. We, the editors of the 1962 Cadet, feel that activities are as much a part of MacArthur as are its students. Therefore, we are presenting this section of the yearbook first.

Perhaps the biggest of all our school year activities is Homecoming. Reigning over this event is our Generals' Sweetheart, Pam Dye, to whom we dedicate this section of the yearbook . . .

GENERALS'
SWEETHEART

Miss Pam Dye



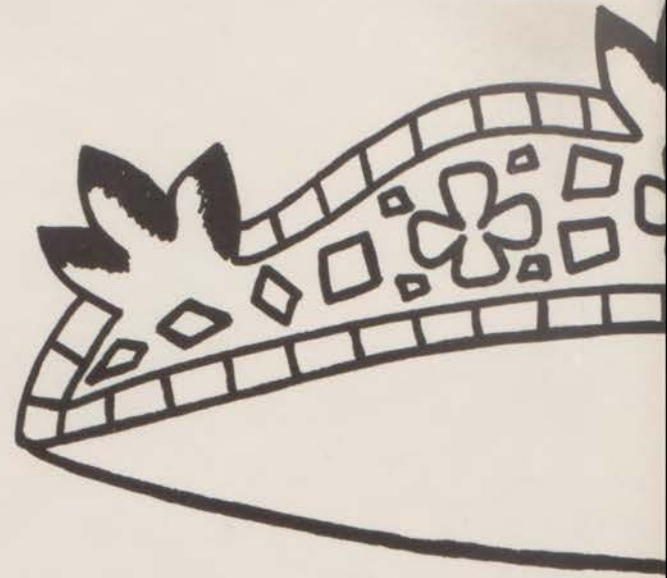

Crownbearer

Miss Marilyn McCane

Sophomore Attendant

Miss Cheryl Clark



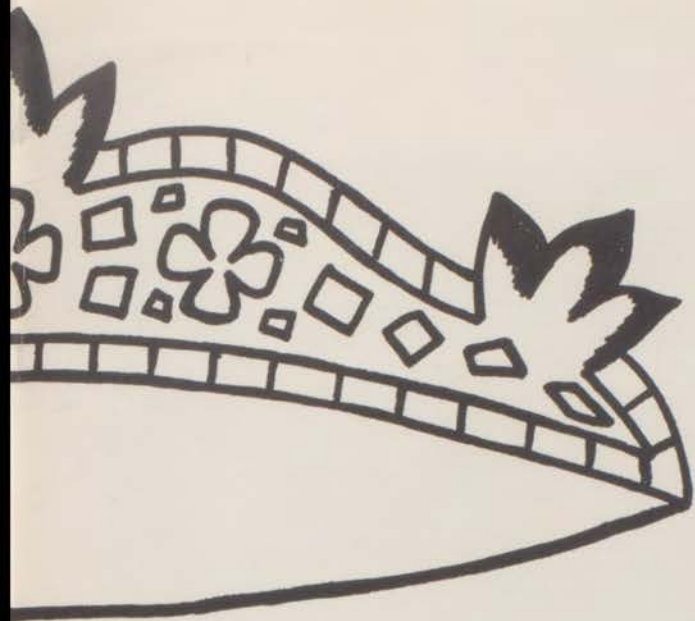

Junior Attendant

Miss Nan Gustin



Freshman Attendant

Miss Penny Tennant



Our school spirit is clearly seen in the traditional splendor and excitement of homecoming. Our 1961 homecoming festivities began with the annual assembly. The climax of the afternoon was the crowning of our Generals' Sweetheart, Miss Pam Dye, and the presentation of her court. The acts were clever and well-planned, carrying out the theme of "Spirit."

Many organizations got into the spirit and decorated floats or cars for the parade. Much inspiration, a multitude of hard workers, miles of chicken wire, and mountains of paper napkins combined to make each float unique.

Our smashing 40—0 victory over Lanphier High School added to the success of the evening and made up for the dismal weather.

The highlight of homecoming weekend was the annual homecoming dance. Our Generals' Sweetheart and her court ended their formal reign in the "Blue and Silver Waving" atmosphere.

As this year's homecoming came to an end, all that remained was a wilted mum, a battered game program, a warm glow of memories and, of course, our immortal MacArthur Spirit.

HOMECOMING ASSEMBLY



"We'll show those kids how to *really* dance."



The cheerleaders missed their score prediction by only one point.



"Friends, Lanphier is dead."



Mr. Sandman never had it so good.

PARADE



First Place Float — Freshman Class



Second Place Float — Senior Class



Third Place Float — Future Nurses



First Place Car — Cheerleaders
Second Place Car — Dewey Decimals
Third Place Car — Monitor

DANCE



"Blue and Silver Waving . . ."



Queen Pam and Randy



The Queen's court and their escorts

this page is sponsored by the CENTRAL ILLINOIS AUTOMOTIVE TRADES ASSOCIATION



BACK TO SCHOOL



"Do you have a maladjustment?"

"You mean I left the ole swimmin' hole for this?"



The football players are introduced at our first assembly . . .



. . . as are our new cheerleaders.



Our "back to school" dance was a great success.



". . . and the band played on . . ."

STUDENT-FACULTY GAME



The first victorious student team.



Up in the air, junior birdman!



"We've got a rope, we've got a tree . . ."



Losers — the faculty

this page is sponsored by SUNSHINE DAIRY

ASSEMBLIES



Band Program



Student Council President, Mike Murphey, presents the A.F.S. plaque to Mr. Musick.



Mary Kay Gisolo relates her experiences in Norway.



Winter Sports Assembly



Carol Highsmith tells about her 4th Christmas.



Christmas Art Assembly

Dramatics Club Presents
EAST WING MOB



East Wing Mob is the story of six boys and six girls who were assigned lockers in a small storage alcove while waiting for the new school building to be completed. The girls proceeded to form a "steady couples" club. The climax of the play was reached when the club membership drive was completed.



CAST OF CHARACTERS

Ida Shirk	Sherri Studebaker
Peggy Landers	Joan Gore
Blanche Malooley	Mary Shilling
Norma Hedricks	Mary Jane Bond
Mooch Mathis	Pat Collins
Connie James	Janet Ioerger
Gary Kaplan	Dale Lockart
Phyllis Hughes	Sandra Paul
Grainger Kantwell (Kant)	John Morrison
Rush Noonin	Don Livesay
Stretch Vanoosey	James Deaton
Roger Ives	Kenneth Greenwell

GENERAL CONFUSION



Food for thought



Say Ahh . . .



Where are you going, girls?



Mid-morning recess? No; just a bombscare.



Please, fellas, give 'em back!



The funniest thing happened to me . . .

this page is sponsored by THE GENERAL ELECTRIC COMPANY

LAKEVIEW EXCHANGE ASSEMBLY



this page is sponsored by GOLDBLATT'S

HOLIDAY



Vocal Music Groups presented the Christmas Assembly before vacation began.



MacArthur Orchestra entertains us with Christmas selections

SPIRIT



Student Council Officers present Christmas gifts to our Foreign Exchange Students.

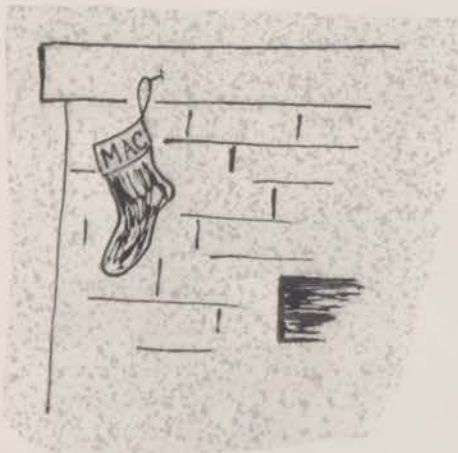

Student Council officers trim our blue and silver Christmas tree.



Christmas Dinner for Special Education Students

this page is sponsored by THE ELDORADO BOWL

AMERICAN FIELD SERVICE



MacArthur's A.F.S. Finalists: Carla Deyton, Kay Mannering, Jane Balgley, and Lynn Clarkson.



Mary Kay Gisolo in her Norwegian dress



MacArthur's A.F.S.'ers the new American Field Service plaque.

DIANA ROYLE



Di and her sister, Mary.



A "Royle" lap for a contented Kitty!

Di Royle, our exchange student from England, has been staying with the Loewen family this year. Di has been an active member of clubs at MacArthur; she is president of the A.F.S. Club and on Student Council. She has done much to further interest in the A.F.S. program. Di likes the school spirit at MacArthur and contributes to it with her friendly smile and willing attitude.



Di enjoys typing.



Following the English tradition

MIKE BOHON



Mike and his American brother and sister, Gene and Barbara Dyar



Mike enjoys browsing in the school library.

Mike Bohon, our American Field Service student from Liege, Belgium, is staying with the Dyar family. Mike is active in French Club, vice-president of A.F.S. Club, on Student Council, and is a member of "A" Choir. Mike's congeniality has been displayed in his outside school activities and homelife. He has a good sense of humor and a versatile personality.



Burning midnight oil for Mr. Stewart



"You are about to be HAD, little ball!"



A man of many talents!

this page is sponsored by TOYTOWN AND HOBBIES, INC.

WALTER KIENZLE



Wally and his American brother, Dick Heuser



America's favorite pastime?

Wally Kienzle, from Germany, is living with the Robert Heuser family this year. He enjoys school at MacArthur and wishes to express his thanks to the students and faculty, who have been very helpful to him. Wally participates in the activities of German Club and Chess Club. He enjoys photography and is vice-president of the MacArthur Camera Club. His favorite class has been social problems. He especially enjoyed the field trips to Kankakee and Lincoln. When asked how he likes MacArthur, he replied, "I never was in such a big school!"



Wally tunes in his favorite program



A weight-y problem!

AROUND SCHOOL



"Gee, Grub Day is fun."



"And let me tell you another thing . . ."



"You're wanting to hurry to class now, aren't you?"



What's going on?



Smile? You're on Candid Camera



"You mean the parade's tonight?"



"I feel sick, Ma."



Sing along with Joe

SPIRIT OF '62

College Day . . .



In November representatives of various Illinois colleges came to MacArthur to talk to juniors and seniors about their schools. We learned about entrance requirements, courses, and costs of about fifteen different colleges and got the chance to compare them firsthand.



The suspense is over for another year.



Senior Christmas Party

"Hey where'd you put that tinsel?"

The Many Faces of Mike Bohon



"The boiler room must go!"



"They'll never suspect *me*."



"But I don't want to go home."



"I'll drive 'em wild at the Twist party."



"Mon Dieu! Will I ever be able to play this thing?"

HEAVY SPIRITS



Hitting the books for exams



Finals are here



Sheer Satisfaction

MACARTHUR IS HOST FOR A.F.S. MEETING



Mike, Di, and Walter giving their first formal speeches.



A.F.S. Club serving at the tea



The receiving line



Decatur's Foreign Students with Alan Wells, the Master of Ceremonies.

EXPLOSION!



What's this?



In the village, the quiet village
The students sleep tonight;
In the school, unsuspecting school,
The boiler room exploded tonight!

Sleep my darling, my dear, my darling,
There'll be no semester tests tomorrow;
Save your studying, your fretful studying,
The boiler room exploded tonight!

JUNIOR ACHIEVEMENT



Junior Achievement Members



Products representing several of the companies of Junior Achievement. These were exhibited at the Junior Achievement Trade Fair.



"But I thought it was *your* turn to treat!"



"Hey! That's not your test paper!"

MAC JUNIORS IN THE SPIRIT OF THINGS

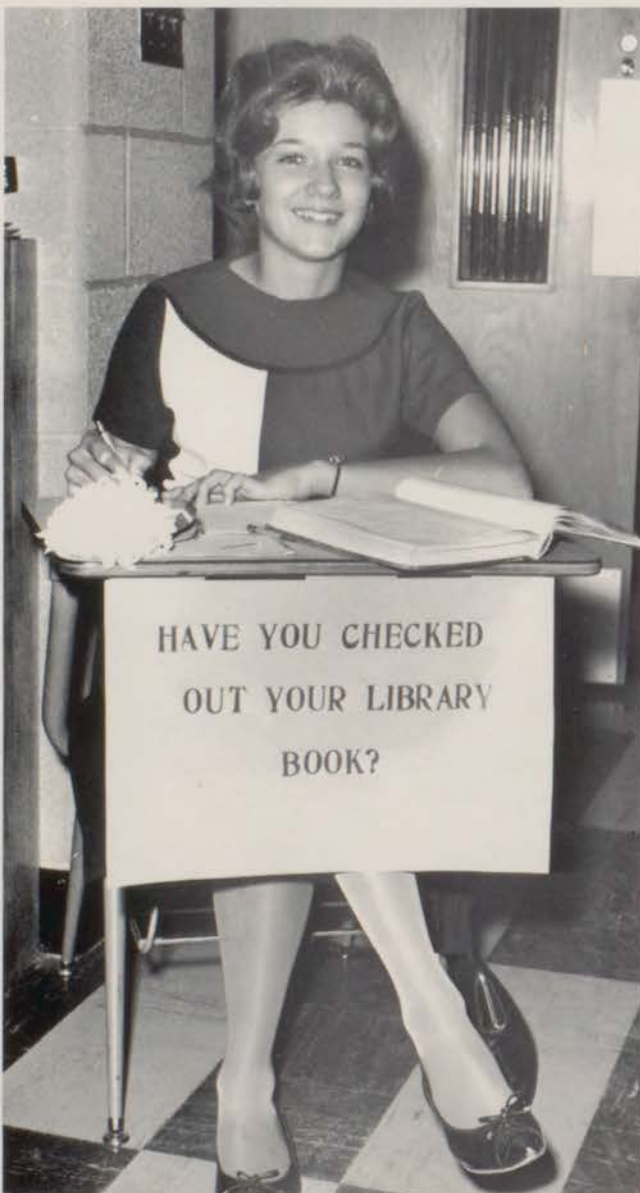

Have you checked out which . . . ?



"Yep! Found him in the cafeteria."

MAC ARTHUR HAS VISITORS



Salma Masud, educator from Pakistan



Rosemarie Dujardin, author of teen-age stories



Victory, heart gladdener at Homecoming

A bit of Heaven, a welcome sight anytime



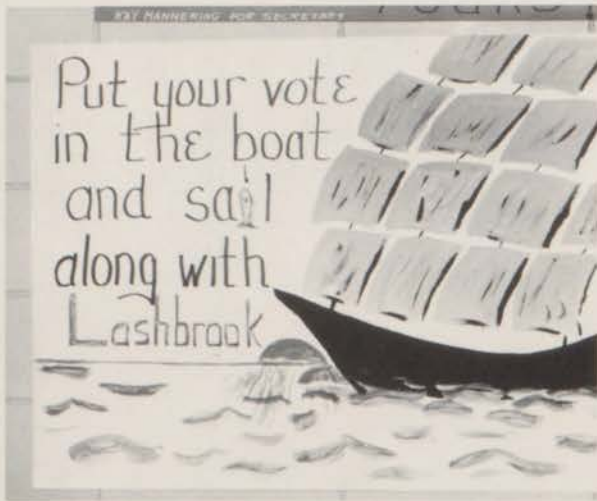

A successful Voyage



"And I Promise ..."



Step Lively, Girls



Triple Twist



Let's barrel it, Cowboy

CIL ELECTIONS



I'm sure I heard someone out here.



The decision is made.



After three weeks of preparation and of hard campaigning these, our new Student Council officers, were elected. *SEATED* are Nancy Mechtoldt, Secretary, and Lynn Clarkson, President. *STANDING* are Sue Lashbrook, Vice-President, and Nan Gustin, Treasurer.

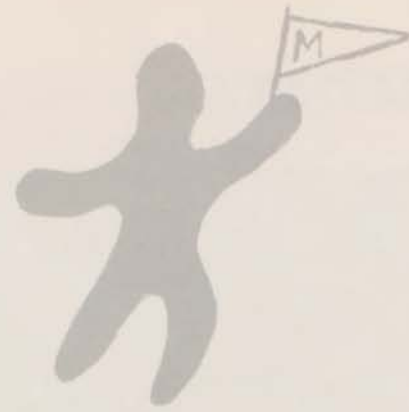

School spirit begins at an early age . . .

. . . continues through the activities of high school . . .



. . . and lasts until *your* children are doing *their* best for MacArthur.



School spirit extends beyond common boundaries into other countries, whose "ambassadors" share in our loyalties to MacArthur. Our school spirit will never die as long as we hear ...



"Victory MacArthur,
Brave against the foe.
Bear your colors proudly, team,
We will win we know.
Blue and silver waving
High above the rest,
Fight on boldly, Generals,
We will be the best."

The Spirit of SPORTS





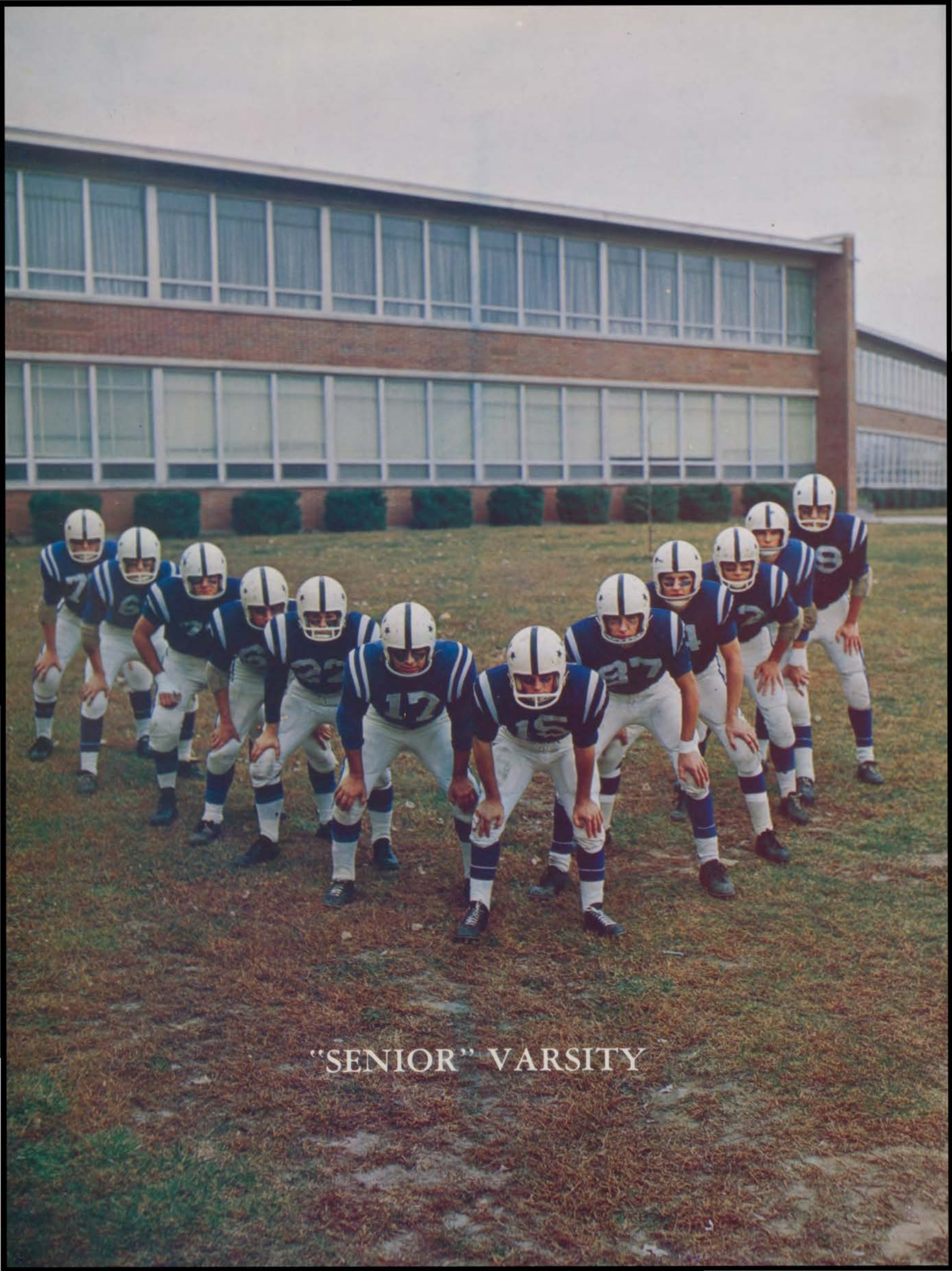

"SENIOR" VARSITY

OUR TRIBUTE



Athletic Director
J. Harold Henry

Coach Henry has had a wide experience in the field of athletics. He graduated from Decatur High School in 1917 where he played football. Mr. Henry taught school from 1917-1918 when he entered the Marine Corps. After one year in the service Coach Henry entered Millikin where he played football, basketball, and baseball. After graduation his experience included a principalship, coaching, and teaching. He finally went to Roosevelt Junior School where he in September 1928 he succeeded Coach Gay Kintner who had gone to Decatur High School. Upon the building of MacArthur Coach Henry became its first athletic director. It should be observed that he has also had much experience with the recreation department serving with this group from 1926—1956. The last six years with this group he was director of baseball.

Coach Henry gained a wide reputation officiating, for 30 years, in football, basketball, and baseball games.

The City of Decatur and certainly MacArthur owes a great deal to Mr. Henry for his very fine contributions to the athletic field. He has helped to build the MacArthur Athletic Department to one of great excellence. Coach Henry has constantly emphasized sportsmanship, the encouragement of participation in athletic activities, the ability of students to cooperate and work together, physical fitness, and at the same time to recognize the importance of physical activity as recreation. Certainly the athletic department under Coach Henry has done a great deal in building up a fine spirit at MacArthur. We are very definitely going to miss his kindly influence.



VARSITY COACH
Coach Matheson



Larry Doolin



Dave Brown

VARSITY

Ed Hawthorne



Rudy Phillip

Tri-Captain
Larry Greenwell



Steve Case

Larry Garver



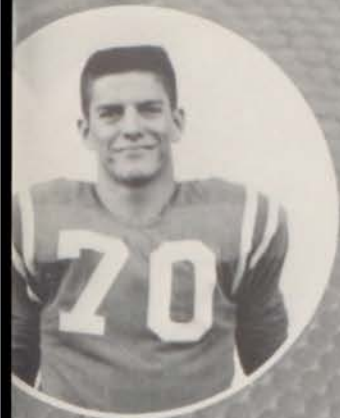

Garry Kaylor



Steve Smith



Larry Nihiser



Tri-Captain
Merle Bounce



Tri-Captain
Dave Tennant



Colin Deakins



Jon Fisher

FOOTBALL

Lyle Homold



ASSISTANT VARSITY COACH
Coach Lanman





SOPHOMORE COACHES

Coach Curtis and Assistant Coach
Moutray.



Jerry Doolin



Chuck Daniel



Dave Nihiser



Steve Kiss



Larry Angel

VARSITY



Doug Smith



Tom Trent



Dan Brown



Phil Carr



Carl Shride



Dean Gilbert



Bill McFadden



Terry Smith

Scott Jeter



FOOTBALL



Courtland Moody



Dan Greenwell



FRESHMAN COACHES

Coach Bushell, Assistant Coach Wachter.

VARSITY FOOTBALL



ROW 1: Bill Parker, Manager, J. D. Denz, Lyle Moffett, Jerry Doolin, Larry Greenwell, Bob Deffenbaugh, Dan Brown, Mike Lotzgesell, Lynn English, Tom Reed, Manager. ROW 2: Garry Kaylor, Larry Garver, Larry Nihiser, Colin Deakins, Ed. Hawthorne, Ken Greenwell, Dave Tennant, Merle Bourne, Steve Case, Dave Brown, Bill MaFadden, Larry Doolin, Jack Creek, Manager. ROW 3: Jim Lewis, Manager, Dave Nihiser, Chuck

Daniel, Mike Campbell, Carl Shride, Jon Fisher, Doug Smith, Lyle Honnold, Rudy Phillips, Scott Jeter, Larry Klingbeil, Phil Carr, Terry Smith, Dave Post, Manager. ROW 4: Ron Woodhall, Bob Geer, Larry Wimmer, Bob Mueller, Kevin Cleary, Larry Corey, Tom Trent, Steve Smith, Steve Kiss, Dick Cheatham, Steve Hynds, Larry Angel.

Coach Bob Matheson's football team had one of its best years. This MacArthur team had an outstanding record of 8-1. This record tied the best in Decatur history. Next year's team should be just as good. MacArthur's best efforts came against Jacksonville and Eisenhower. Mac-

Arthur upset one of Illinois' football powers, Jacksonville 33-13. MacArthur's finest hour came as it brought Eisenhower's supremacy over the Decatur high schools to an end 23-14.

Coach Matheson should be congratulated for his excellent job.

SCHEDULE

MacArthur	28	Clinton	0
MacArthur	6	Stephen Decatur ...	7
MacArthur	33	Jacksonville	13
MacArthur	32	St. Theresa	0
MacArthur	41	Lakeview	0
MacArthur	40	Lanphier	0
MacArthur	7	Springfield	6
MacArthur	23	Woodruff	7
MacArthur	23	Eisenhower	14



TRI-CAPTAINS

Larry Greenwell, Merle Bourne, Dave Tennant.

SOPHOMORE FOOTBALL TEAM



ROW 1: Mike Mueller, Steve Ahlrich, Ed Rexroad, John Magoulias, Jim Burgener, Bill Renner, Tim Milnes, Harold Oldinski, John Hetz, Ed Orr, Mike Kelley. *ROW 2:* Mike Edwards, Jim Craig, Dennis Miller, Earl Sutton, Randy VanFossan, Dick Sanks, Dave Campbell, Bill Buss, Steve Pyle, Ron Wilson,

Bill Hamilton, John Cobb. *ROW 3:* Jim Roth, Laddie Dickson, Phil Nadenbush, Bill Scheibly, Steve Winterbottom, Bill Kortes, Fred Davis, Tom Brown, Steve Carter, Steve Dehority, Dick Maxwell, Phil Huff, Gary Upp, Gary Brownlow, Mike McLemore.

SOPHOMORE FOOTBALL SCHEDULE

MacArthur 13	Champaign 20
MacArthur 44	Springfield (Griffin) 12
MacArthur 6	Urbana 0
MacArthur 40	St. Teresa 26
MacArthur 0	Stephen Decatur 7
MacArthur 27	Lincoln 7
MacArthur 13	Springfield 0
MacArthur 20	Mattoon 6
MacArthur 13	Eisenhower 7

FRESHMAN FOOTBALL SCHEDULE

MacArthur 6	Champaign 2
MacArthur 38	Lincoln 0
MacArthur 34	Eisenhower 6
MacArthur 19	Griffin 9
MacArthur 23	Charleston 12
MacArthur 12	Mattoon 13
MacArthur 19	Stephen Decatur 6

FRESHMAN FOOTBALL TEAM



ROW 1: Manager — Bill Parker, Bill Walker, Dick Ogden, Doug Hamman, Greg Dye, Mike Bader, Jerry Burgener, Jim Roppa, Lynn Calhoun, Tim Henebry, Phil Johnson, Jerry Hollstrom, Bob Hayes. *ROW 2:* Pat Ryan, Steve Turner, Bob Cross, John Faulhaber, John Rotz, John Massey, Bob Dondeville, John Burchard, Rog Mickelson, Bill Pruett, John Burns, Tom Chambers, Bob Hunter. *ROW 3:* John Moore, Bill Baird, Alan Faust,

Jim Kraemer, Dan Cole, Murray Beck, Gary Baker, Tom Thomalla, Mike Cottle, Ron Yelverton, Dale Westover, Dan Mahnke, Dick Huston. *ROW 4:* Jack Pitzer, Bob Craig, Jeff Oelke, Rod Simmons, Jim Alexander, Rich Gillaspie, John Coutrakon, Mike Davis, Don Brewer, Hugh Rowden, Ted Dickerson, Jack VanDeVanter, Lee Parrish.

FOOTBALL MANAGERS



Jack Creek, Jim Lewis, Tom Reed, Dave Post, Bill Parker.

Much credit for the efficiency of any football team must be given to the managers. MacArthur was very fortunate to have a capable group which performed its variety of jobs very ably.

THE MAC MEN SHOW THE SPIRIT



MR. MEURLOT — ANNOUNCER



INSTRUCTIONS



TOUGH
TRAINING
PAYS OFF

CHUCK DANIEL HEADS AROUND END

FOR VICTORY



JON FISHER IN CLEAR



STEVE CASE TACKLED — AND HOW!



CLOSING IN

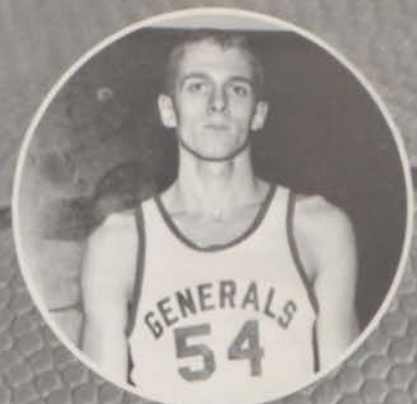
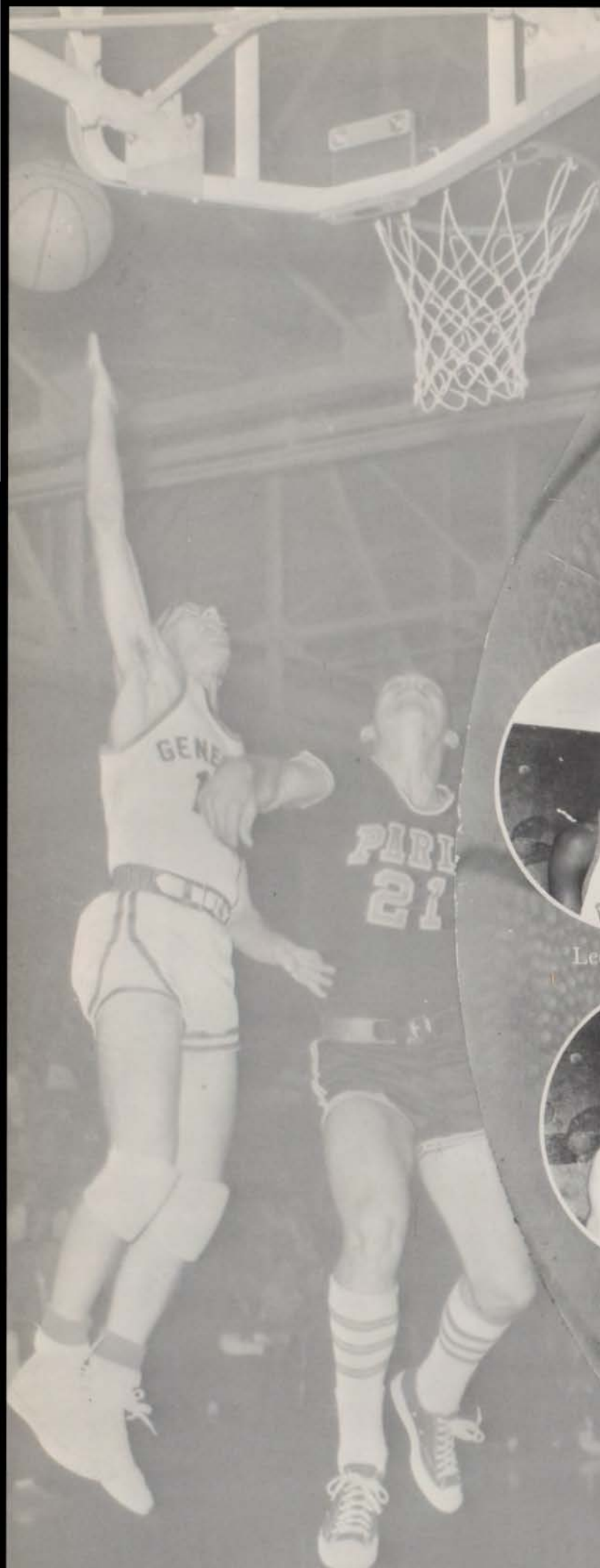

Mike Madaus

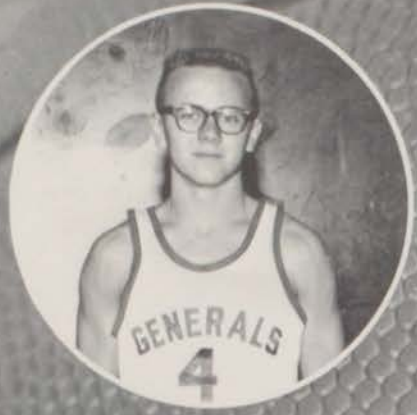

John Wykoff

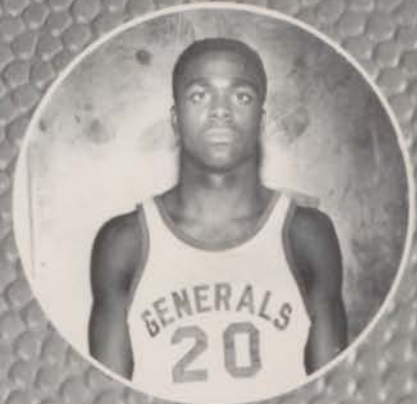

Rudy Phillips



Leonard Dabner

VARSIITY



Dave Tennant



Jon Fisher

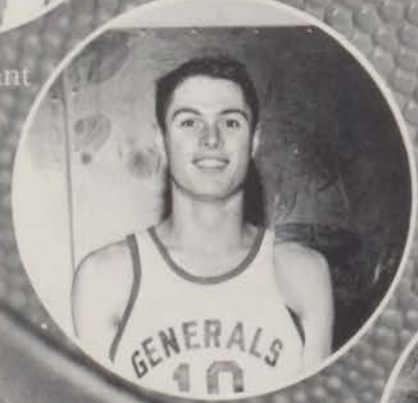

Tom Trent



Larry Wimmer



Bill Gray



Jim Budde



Steve Kiss

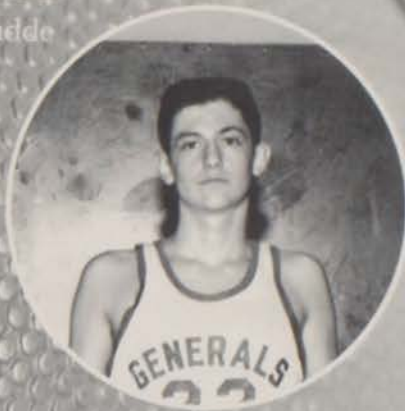

Glenn Savage

BASKETBALL



Larry Doolin



Tom Evans

Bob Cargill



Phil Hood

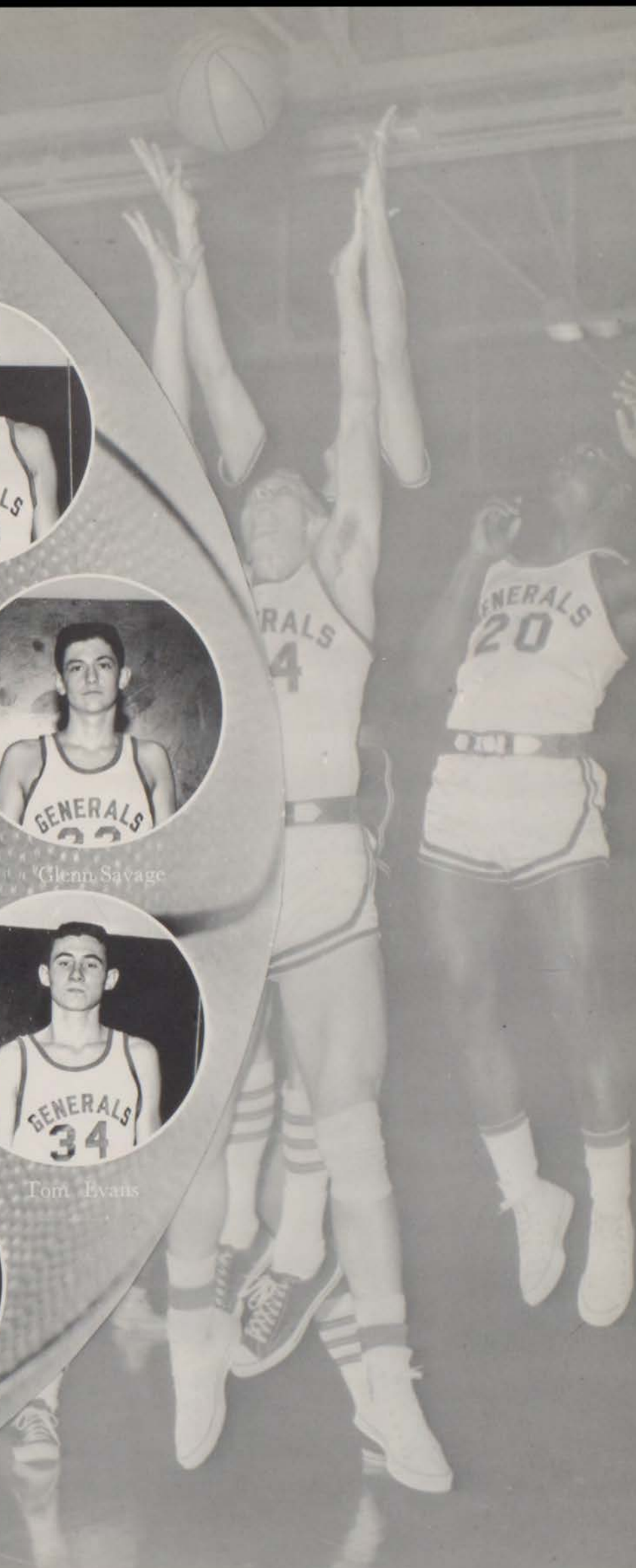

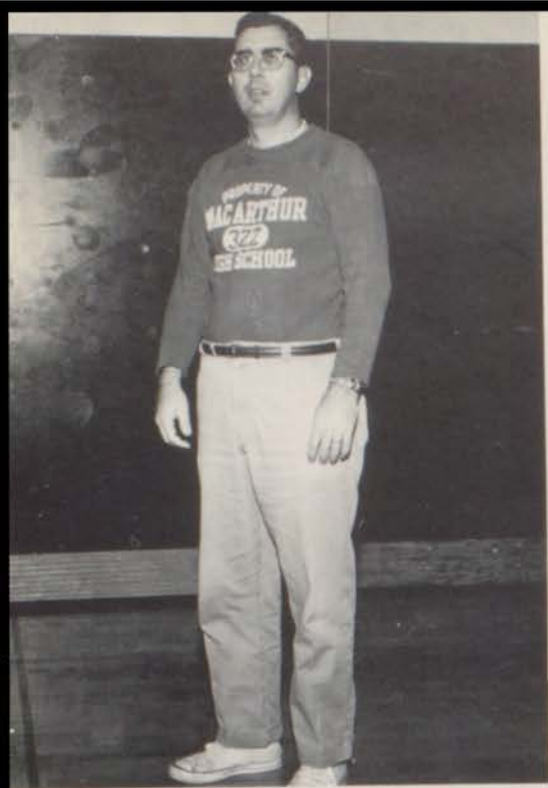

Varsity Coach
Coach DeMoulin

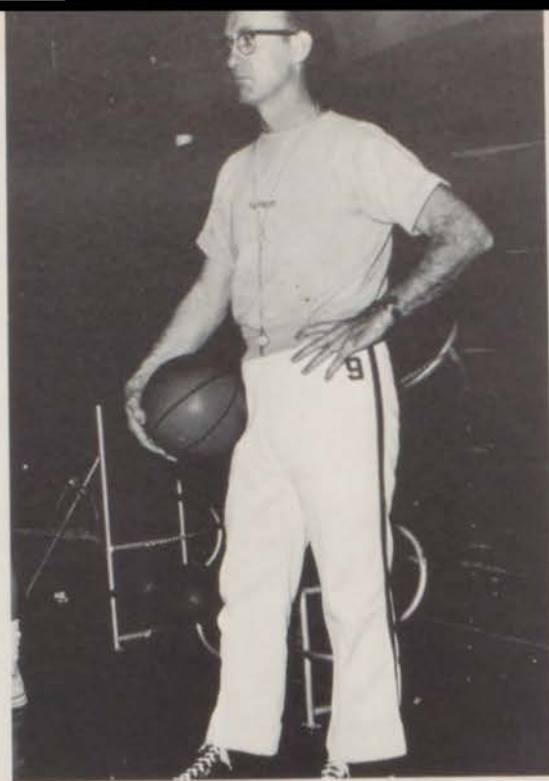

Sophomore Coach
Coach Turner



Freshman Coach
Coach Bushell

CAGERS BRING

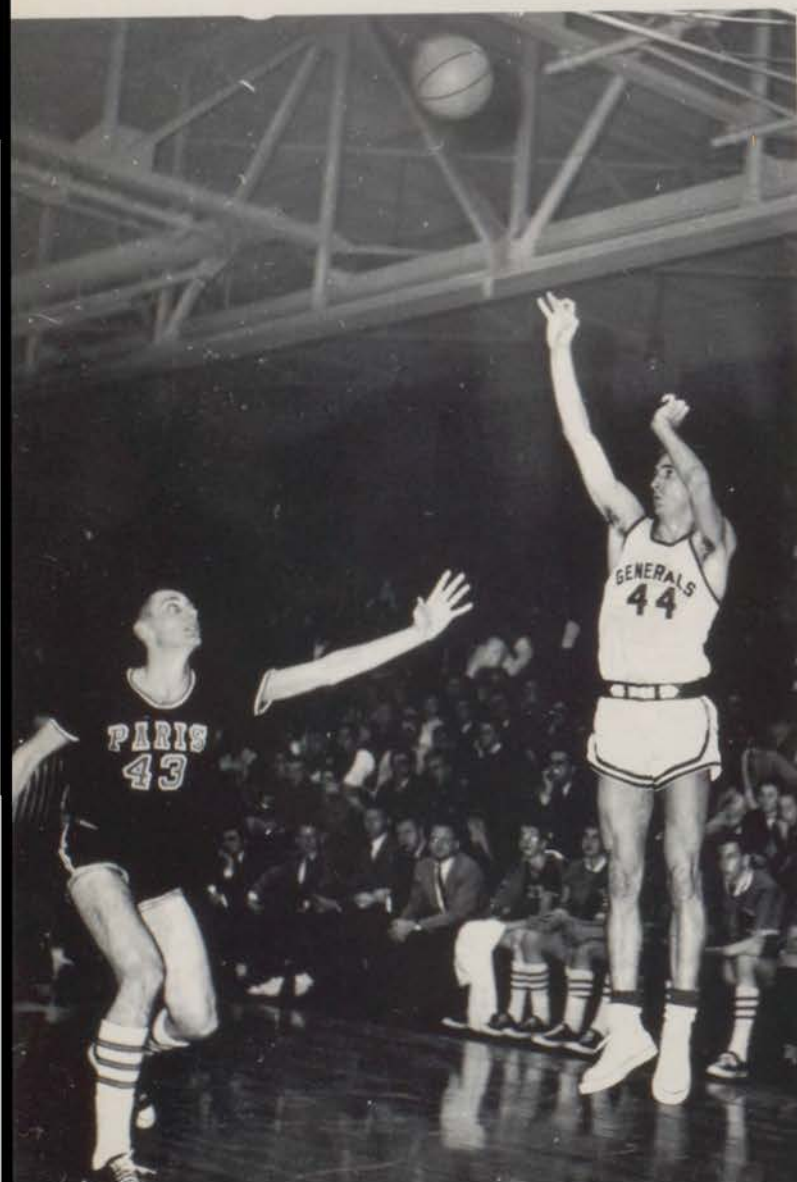



JOY TO MACVILLE





VARSITY BASKETBALL

ROW 1: Larry Schwalbe, Manager, Dick Anderson, Manager.
 ROW 2: John Wykoff, Rudy Phillips, Tom Trent, Glenn Savage,
 Mike Madaus, Dave Tennant, Leonard Dabner, Jim Budde,

Bill Gray, Tom Evans, Steve Kiss, Larry Doolin, Larry Wimmer,
 Stuart Campbell, Jon Fisher, Bob Cargill, Managers: Larry Schwalbe, Dick Anderson.

Coach DeMoulin's teams have in the past proven to be very worthy representatives of MacArthur having many loyal followers who follow them to every game. This year is no exception for again MacArthur has some very talented, well drilled cagers who have done much to arouse a fine school spirit.

SCHEDULE

MacArthur 50	East St. Louis 56
MacArthur 50	Rantoul 38
MacArthur 61	Normal 39
MacArthur 51	Paris 54
MacArthur 65	Mt. Pulaski 36
MacArthur 48	Thornton 78
MacArthur 55	Central (Clinton) 56
MacArthur 75	Schlarman 25
MacArthur 59	St. Patrick Central 64
MacArthur 37	Warr-Latham 30
MacArthur 55	Chicago Wells 48
MacArthur 52	Jacksonville 53
MacArthur 63	Charleston 49
MacArthur 55	Griffin 50
MacArthur 55	Griffin 50
MacArthur 44	Quincy 77
MacArthur 65	Clinton 58
MacArthur 81	Pana 55
MacArthur 72	Schlarman 45
MacArthur 68	Feitshans 53
MacArthur 46	Lanphier 45
Regional	



SOPHOMORE BASKETBALL

Bill Reener, Bob Brookhouzen Jim Burgener, Gary Knox, Ed Rexroad, Steve Carter, Glenn Ellegood, John Hetz, Pete Lochr, Mike Mueller, Jim Crabill, Bob Derr, Dick Sanks, Clyde Cargill, Roger Bumgardner. Manager — Jim Dollahan.



FRESHMAN BASKETBALL

ROW 1: Pat Ryan, Doug Hamman, Jerry Burgener, Keith Rogers, Mike Bader, Jim Roppa, Al Cowgill, Dan Cole, John Rotz, Tom Thomalla, Skip Pieszala, Gary Hawke. ROW 2: Fred Boyer, Bill Pruitt, Gary Baker, John Burns, Dick Ogden, Floyd Campbell.

VARSITY CHEERLEADERS



Jan Bear, Judy Mirus, Marilyn McCane, Mrs. Carlson, Betty Brown, Diane Brinkman, Lois Diller.

The MacArthur Cheerleaders put in many hours of training. The result of this intensive work, under the able direction of Mrs. Carlson, is very obvious by the fine results we see at our athletic contests.

JUNIOR VARSITY CHEERLEADERS



Chris Hundley, Carol Bitner, Sue Chastain, Marcia Callaway, Sallie Mitchell.



Marilyn McCane



Betty Brown



Diane Brinkman



Jan Bear



Judy Mirus



Lois Diller

W
E
,
R
E

W
I
T
H

Y
O
U

T
E
A
M

S
O

F
I
G
H
T



ROW 1: Gary Brownlow, Steve Turner, Barney Newberry, Mike McLemore, Larry Hebel, John Coutrakon. ROW 2: Glenn Williams, Dennis Chabot, Mike Ewald, Tim Milnes, Randy Cooper,

Dick Maxwell, Jim Hofstetter, Jim Deremiah. ROW 3: Fred Davis, Murray Beck, Tom Brown, John Deremiah, Chuck Seitz, John Faulhaber, Loren Reuler, Steve Case, Phil Carr.



MAC'S WRESTLERS

Wrestling Coach Moutray



ROW 1: Roger Mickelson, Bill Baird, Malcolm Replogle, Chuck Oliver, Rick Livesay. ROW 2: Lyle Moffett, Lyle Honnold, Ed Hawthorne, Doug Hagen, Bob McQuality, Larry Brummett, Tom

Brown, Mike Hagen. ROW 3: Larry Klingbeil, Steve Collins, Harold Huson, Harold Oldinski, Steve Volle, Laddie Dickson, Jeff Clark, John Bavor, John West.

Under the direction of Coach Moutray wrestling at Mac-Arthur has been very successful. Wrestling is one of the healthiest of all sports and at the same time requires the development of very definite skills if one is to be successful.



MANAGER

Randy Harvey



The take down



A take down



Escape

MAC'S
MUSCLE
MEN
IN ACTION



A throw



Escape



Try for a pin



Try for reversal



The start

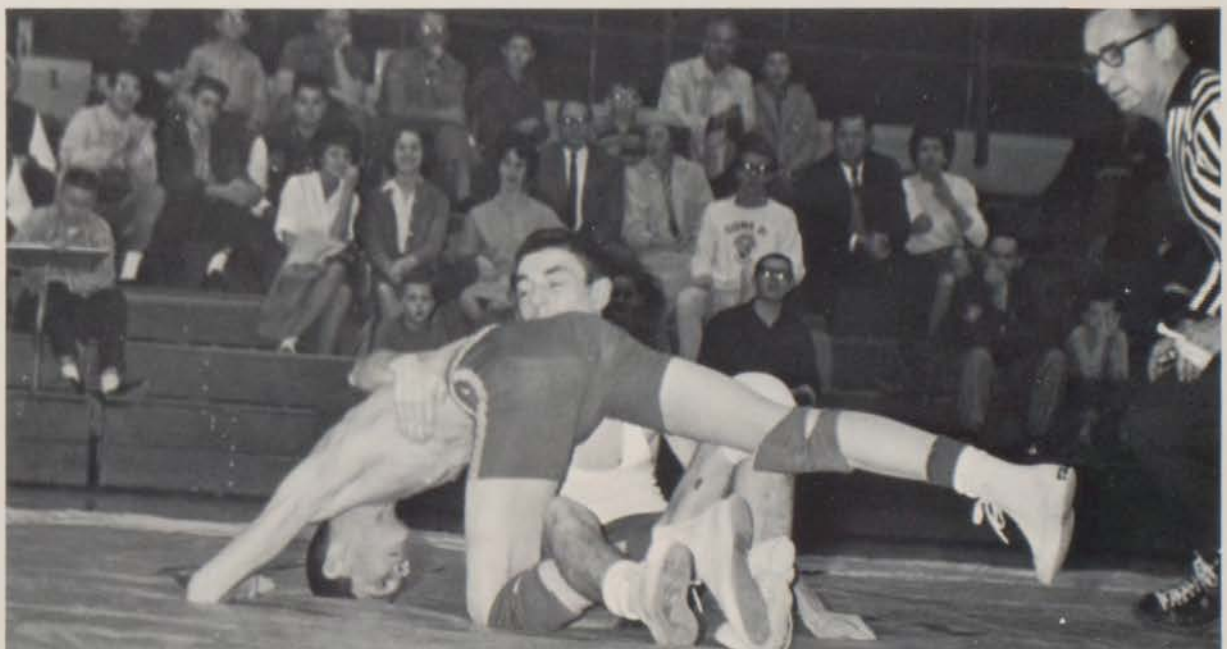

Hitting the mat

The Spirit of ORGANIZATIONS







Organizations Editors: Judy Mirus, Elaine Bailey



Tri-Editors-in-Chief: Janice Bear, Debbie Grant, Bunny Gluck.



Class Editors: Barb Bishop, and Nan Gustin



Assistant Class Editors: Carol Highsmith, Sue Lashbrook, Emily Wheeler.



Sports Editor: Van Bird



Index Editor: Nancy Rutherford

EDITORS OF THE 1962

The Cadet editors have worked long, and hard to produce a book of distinctive design and character. The 1962 Cadet has a modern theme and stresses the new spirit which was present at "Mac" this year. We feel that the MacArthur spirit is something to be proud of so we have attempted to make this an important part of this year's book.



Cadet Advisor: Mr. Robert Lamar

MAC ARTHUR CADET

The Cadet editors decided to again retain the 9 by 12 book. It should be observed that this size yearbook is the trend in many of the larger high schools and of course it is found in many colleges. The traditional order is changed in keeping with this modern trend to provide greater variation.



Activities Editors: Kay Mannering, Ann Brockway



Business Managers: Susan Chastain, Nancy Maxwell



Advertising Editors: Courtland Moody, Marilyn McCane



Copy Editor: Linda Billingsley



Art Editor: Sue Durbin



BUSINESS STAFF

ROW 1: Suzee Braden, Karen Maurer, Diane Hamilton, Cheryl Clark.
ROW 2: Mary Jane Bond, Bernette Beals, Judy Melnik, Julia Bond.

CADET



INDEX STAFF

Linda Roos, Joy Brockway, Barbara Bear.



ACTIVITIES STAFF

ROW 1: Jackie Ewing, Alice Stites, Mary Loewen, Sandra Tapp, Frances Coutant.
ROW 2: Mary Schilling, Martha Olsen, Sherri Studebaker, Muriel Nenny, Franci Greanias.



CLASS STAFF

ROW 1: Marika Littke, Susan Schroeder, Diane Grant, Nancy Flaxman, Judith Branson.
ROW 2: Janet Boehm, Pat Hamman, Sharon Hawke, Betsy Downing, Susan Waller.

STAFFS



COPY STAFF

SEATED: Mary Ann Quick. *STANDING:* Marilyn Blaylock, Mary Jane Bond, Cecilia Wayne, Diane Douglas.



CLUBS STAFF

ROW 1: Diane Shulke, Janet Fritz, Margie Munsie. *ROW 2:* Joanie Heinkel, Rhonda Fleming, Karen Culbertson, Clare Fidler.

SPORTS STAFF

Tom Littrell, Jon Fisher, Charles Moore.



ADVERTISING STAFF

Lynn Rice, Susan Kilborn.

ART STAFF

Sue Miller, Bev Keltner.



Feature Editors

Jeannette Ferguson, Ann Weatherford



Co-Editors-in-Chief

Sondra Wright, Jim McBride

1961-62 MONITOR

The Monitor Editors again worked hard and put out ten fine newspapers. The editors were chosen from a special journalism class held last year. This year there continued to be many letters-to-the-editor and the paper included many editorials concerning school events.



News Editors

Dave Langenberg, Ruth McTaggart.



Sports Editor

Jim Hobbs



Monitor Advisor

Mrs. Elizabeth Rowden



"Little Private" Editors

Janet Wittig, Kaye Salyers.

EDITORS



Honor Roll Editor

Paula Clark



Business Managers

Pam Sims, John Morrison.



ADVERTISING STAFF

ROW 1: Frances Coutant, Kaye Salyers, Susan Kilborn. ROW 2: Dick Schultz, Jay Loeb, Nancy Sargent.



SPORTS STAFF

Eugene Jonquet, Jim Dollahan

MONITOR —

S
T
A
F
F
S



FEATURE STAFF

SEATED: Lucy Lloyd, Jane Weatherford, Janet Wittig, Diane Douglas. STANDING: Jill Breese, Janet Fritz, Anne Parker, Lornie Kuhle, Joan Gore, Jacque Breese.



NEWS STAFF

SITTING: Charlotte Williams, C. C. Hecht, Frances Coutant, Laura Brennehan, Diane Shulke, Carla Deyton, Lynn Rice. STANDING: Nancy Fritts, Kitty Lindsay, Sue Lashbrook, Al Ferguson, Pam Saunders, Mary Kay Gisolo.

The National Honor Society, a nation wide organization, has a chapter at MacArthur. The purpose of this group is to create enthusiasm for scholarship, service, leadership, and character in students. The N.H.S. emphasizes service to the school. Its members have been active as guides and ushers in many school functions such as Freshman Orientation, College Day, and Commencement.



Mary Kay Gisolo, *Secretary*
 Gene Dyar, *Treasurer*
 Mike Madaus, *President*
 Steve Kimmel, *Vice-President*

NATIONAL HONOR SOCIETY



ROW 1: Frank Elston, Dave Langenberg, Steve Kimmel, Mary Kay Gisolo, Mike Madaus, Bob Cargill, Tom Johnson, Debbie Grant, Ruth McTaggart. ROW 2: Jacque Breese, Jill Breese, Dixie Evans, Pam Ormond, Sue Durbin, Nancy Maxwell, Sandra

Paul, Michela Cooper, Marilyn Blaylock. ROW 3: Judy Mirus, Janice Bear, Sue Wamsley, Mary Jane Bond, Tom Parry, Earl Walker, Jeannine White, Barb Bishop, Sondra Wright, Carol Highsmith, Linda Billingsley.



STUDENT COUNCIL OFFICERS

ROW 1: Mary Kay Gisolo, *Historian*; Carol Highsmith, *Vice-President*; Betty Brown, *Secretary*; Jean Cloyd, *Treasurer*. ROW 2: Dave Tennant, *Sgt.-at-Arms*; Earl Walker, *Parliamentarian*; Mike Murphy, *President*; Garry Kaylor, *Sgt.-at-Arms*.



STUDENT COUNCIL ADVISOR

Mr. Norman Stewart.

STUDENT



C
O
U
N
C
I
L

STUDENT COUNCIL MEETINGS



FRESHMAN REPRESENTATIVES

ROW 1: Lettie Barnes, Barbara Dyar, Pam Highcock, Pat Kaler, Penny Kaler, Debbie Burrows, Barbara Berry, Alice Young. *STANDING:* Bob Craig, Steve Turner, Doug Hamman, Keith Rogers, John Rotz.



SOPHOMORE REPRESENTATIVES

ROW 1: Kitty Lindsay, Marcia VanAlstine, Martha Dunning, *ROW 2:* Susan Waller, Diane Kaehler, Denise Wolff, Jackie Dalton, Judy Melnik. *ROW 3:* Sue Miller, Nancy Sargent, Bill Scheibly, Jim Crabill, John Retz, John Bavor, Bob Derr.

Members of Student Council include other people besides homeroom representatives. Also present at the meetings are representatives-at-large appointed by the Student Council President, editors-in-chief of the MONITOR, and the Members of the Executive Board. The Executive Board consists of committee chairmen and the presidents and vice-presidents of the respective classes.



JUNIOR REPRESENTATIVES

SEATED: Margie Munsie, Penny Stites, Janet Hendrian, Linda Rice, *KNEELING:* Bob Highsmith, Tom Brown, *STANDING:* Nan Gustin, Sue Lashbrook, Bob Mueller, Tom Trent, John Wykoff, Clare Fidler, Chuck Daniel, Ed Andrewson.



SENIOR REPRESENTATIVES

SEATED: Jill Breese, Sue Durbin, Pam Dye, Nancy Rutherford, Jan Bear, Judy Tangney, Charlotte Williams, Nancy Maxwell, Sherry Gluck, Marilyn McCane, Jacque Breese. *STANDING:* Dave Harris, Bryden Carnahan, Bob Cargill, Gary Allen, Mike Madaus, Tom Johnson, Frank Elston, Randy VanAlstine, Jim Hobbs.



Linda Venters, *Photography*



Russell Saputo, *Chef*



D.O. students at work in Classroom.

DIVERSIFIED



Carla Bergbower, *Dental Assistant*



Dorothy Carson, *Photography*



Terry Smith, *Plumbing*



Tom Haddock, *Color Processing in Photography*

OCCUPATIONS

The Diversified Occupations program enables a junior and senior student to work a half day on-the-job learning a trade or skill while in high school. The other half of the day is spent in pursuing a regular schedule of classes. Mr. Veach is in charge of this program.



John Baldwin, *Electronics*



John Snow, *Radio and Electronics*

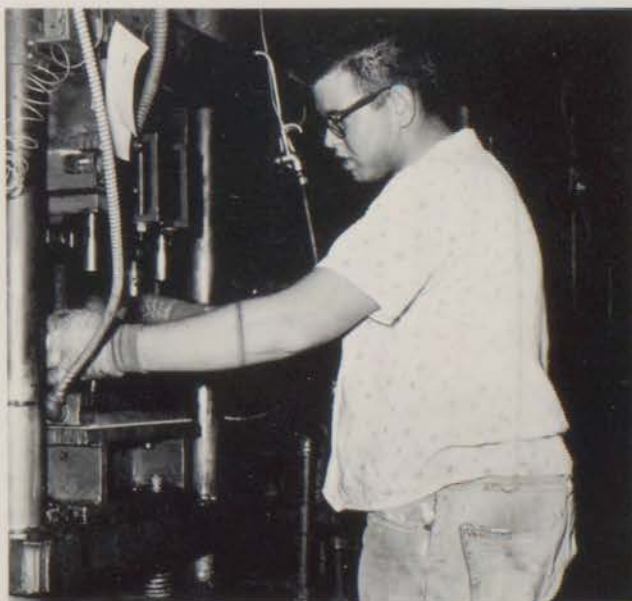

Jim Seitz, *Production Jobs*

this page is sponsored by YOUNG'S PACKING CO., INC.

SOCIAL STUDIES CLUB



SOCIAL STUDIES CLUB OFFICERS are Tom Parry, Secretary; Sondra Wright, Treasurer; Mary Jane Bond, President; Gene Dyar, Vice President.

The Social Studies Club is open to any student in MacArthur. The club presents various programs concerning current events during the year. Included in these programs are seminars, panel discussions, and special assemblies.



ROW 1: Gene Dyar, Mary Jane Bond, Sondra Wright, Tom Parry
ROW 2: Emily Reynolds, Dave Leonhard, Steve Kimmel, Dixie Evans, Pam Ormond, John Graves

ROW 3: Jim Rice, Russell Griffin, Marilyn Blaylock, Diana Douglas, Janet Whittig, Carla Deyton.



ROW 1: Pat Patterson, Glenda Woodard, Ann Weatherford, Phyllis Hurst, Pat Gowan, Pat Shaw, Beverly Crawford
ROW 2: Evelyn Melton, Susan Force, Margo Holman, Elizabeth Flu-

gaur, Zella Sampson, Norma Eskew, Marcia Michaels
ROW 3: Mary Marsh, Linda Dial, Linda Sinclair, Judy Talbert, Shirley Blankenburg, Mrs. Fleming.

OFFICE OCCUPATIONS

Office Occupations is a program in which Senior students receive two hours of business training in school each day. In addition to this, they enroll for one other course. During the other half of the school day the students work in offices. At the beginning of the employment period and periodically thereafter, the coordinator visits the training stations. They then hold conferences with supervisors and trainees to evaluate the trainees' work.



Some of the O.O. girls work here preparing a Christmas box.

RED CROSS CLUB



ROW 1: Patty Kaler, Julie Sederlund, Cheryl Viseur, Judy Montgomery, Janis Woodford, Emily Reynolds, Cece Wayne, Bev Keltner, Thelma Baum, Carol Stanley. *ROW 2:* Penny Kaler, Janet

Butler, Judy Burke, JoAnn Wayne, Jean Jacobsen, Ron Henson, Donna Purdue, Mike Wayne, Carol Shadrick, Elizabeth Flugaur.

This group volunteers to be of service in helping to promote the ideals of The American Red Cross from the standpoint of the school and the nation. International help is also emphasized.

FUTURE NURSES

This group is specifically set up for a better understanding of nursing, and to acquaint students with the health facilities of the community. If you have a sore finger this is the group which very often takes care of your needs in the nurse's office.



ROW 1: Janet Boehm, Cheryl Lanum, Barbara Rapaz, Jan McKee, Joyce Stoner, Karen Thevenot, Janet Owens, Carol Wolfe, Avis Gentry, Rita Coulter. *ROW 2:* Miss Riggs, Sandy

Burrows, Barbara Jinks, Judy Nelson, Vada Pinkley, Dianne Berneking, Kathy Gooding, Susan Rice, Sandy Reed, Donna Cain.

this page is sponsored by THE BEAR HYBRID CORN COMPANY



ROW 1: Lois Browning, Nancy Anderson, Pam Blieler, Carol Blaylock, Janet Wittig ROW 2: Cheryl Jordan, Londa Erickson, April Kruzan, Norma Crawford, Donna Bottrell, Gail Gesell, Jan Sims ROW 3: Randy Harvey, Susan Wakeman, Jim Arm-

strong, Dave Leonhard, Janet Ioerger, Karla Johnson, Margaret Myers, Lynette Huss ROW 4: Jean Sullivan, Joan Sullivan, Mary Ann Engleman, Carmen Wappler, Terrie Brown, Karen Fisher, Sally Kpierim, Carolyn Turner.

FUTURE TEACHERS OF AMERICA

The Future Teachers Club at MacArthur is known as the Lida C. Martin Club of the Future Teachers of America. Its purposes are to acquaint young people with the opportunities and problems of the teaching profession and to furnish chances for students to have fun in the company of other young people who, like themselves, want to teach. Teachers of various subjects furnish some of the programs, and the members attend a district workshop and a state convention each year.



ROW 1: Sandra Adams — Secretary, Sandra Tapp — President, Cheryl Clark — Vice President ROW 2: Miss Story — Advisor, Kaye Lamar — Treasurer, Carol Kaisor — Historian, Miss Stapp — Advisor.

F.H.A. CLUB



ROW 1: Sharon Miller, Jean Hayes, Lois Kraeger, Cheri King, Patty Kaler
ROW 2: Carolyn Hickman, Judy Hastings, Kathy Hoyt, Rochelle Larsien, Donna Hayes, Betty Graboski, Martha

Bean, Yola Newman, Paula McGehee, Nancy Sternes, Susie Kinison, Penny Kaler, Miss Schroth — Advisor.

F.H.A.: This club is a chartered state and national organization. Pupils enrolled in home economics classes or who have had one semester of homemaking and are still in school, are eligible for membership. The purpose of F.H.A.

club is to encourage democracy in home and community life, to promote a growing appreciation of the joys and satisfaction of homemaking, and to further an interest in home economics.

SCIENCE CLUB

SCIENCE CLUB: Any student in MacArthur High School who is interested in science is eligible for membership in the Science Club. The purpose of the organization is to

increase scientific knowledge and science skills and to understand the importance of science.



Darrel VanFossan, Mike Tempel, Darrell Willis, Myra Lee, Earl Hendricks, Gay Lee Schlachter.

CAMERA CLUB



ROW 1: David Fears, Walter Kienzle, James Peek, John Redman, Robert Reynolds. *ROW 2:* David Brookman, Landell Aderman, Danny Bouchez, Richard Hilliard, Michael Tempel, Fred

Burgett. *ROW 3:* Mr. Maurer, John Stroup, Ronald Strohm, Robert Reece, Jeffrey Freeman, Mr. Jones.

The Camera Club has several purposes: to help students in taking better pictures, to learn to develop, print, and

enlarge pictures, to learn the proper use of a camera, and to assist in taking pictures for the Monitor and the Cadet.

A.V.A. CLUB

This is a valuable group who give much time in acting as operators of various types of visual aid equipment in classes, clubs, and for public meetings.



ROW 1: Dave Ashenfelter, Dave Leonhard, Bill Elliott, Jim Kraemer, Steve Volle. *ROW 2:* Mr. Smith, Dick Heuser, Jim Armstrong, John Redman, Jim Klausmeier, Randy Harvey, Paul

Novak, Richard Deardorff. *ROW 3:* Fred Burgett, David Gross, John Parr, Loren Coleman, Dan Reynolds.

this page is sponsored by GEORGE S. WALKER PLUMBING AND HEATING



ROW 1: Nancy Hurt, Joanne O'Neil, Donna Myers, Carol Dermiah, Barbara Berry, Sue Grosse, Faye Olsen, Arlene Schwab, Diane Berneking, Debbie Burrows, LeEtta Dash. *ROW 2:* Nancy Parks, Virginia Vaughn, Katie Martin, Elizabeth Flugaur, Susan Parry, Sharon Smith, Diane Kaehler, Mary Kapernick, Jeanne Barr, Linda Garver, Bunny Newton, Pat Wright. *ROW 3:* Sandy Sodko, Brenda Whiteman, Cheryl Viseur, Regina Heldrich, Jo

Ann Wayne, Sandra Burrows, Lana Burt, Joan Hebda, Jackie Trovato, Terri Brown, Lorene Westerman, Marilyn Morris. *ROW 4:* Alice Young, Charlotte Williams, Kaye Lamar, Barbara Jinks, Vada Pinkley, Reva Carter, Bernette Beals, Carol Jones, Sue Wamsley, Penny Tennant. *ROW 5:* Karen Morrison, Virginia Mitchell, Marsha Whitmer, Nina Mannhalter.

MAC PEP CLUB BEGINS FIRST YEAR OF CHEERING

A Pep Club was organized at MacArthur for the first time this year. There were about 60 girls in the club and they occupied a designated section at all home games. The Pep Club was a great help to the cheerleaders in promoting yelling and they gave the Big Mac Spirit a big boost.

CHESS CLUB



ROW 1: Terry McKinney, Susan Evans, Walter Cassell, Steve Haury, Mike Foley, John Graves *ROW 2:* David Gants, Dave Leonhard, Karen Culbertson, Dick Wilson, Jim Trogolo, Dyke Ridgley, Walter Kienzle, Laura Brenneman, Mr. Rudolph.

The Chess Club provides an opportunity to learn to play a game which is very stimulating and requires a great deal of skill.

DOLPHIN CLUB

The Dolphin Club is made of students who have very definite interests and skills in the sport of swimming. They have gained a community wide reputation for a water show put on each year.



ROW 1: Linda White, Nancy Hurt, Delinda Chapman, Jill Mirus, Diane Douglas, Laura Brenneman, Marleen Cornett, Jean Brown, Mary Kapernick, Jackie Dalton, Lynn Rice, Trudy Dunaway *ROW 2:* Joy Brockway, Jill Grigsby, Sandy Dastyck, Nancy Drobisch, Joan Gore, Carol Bitner, Lois Diller, Sharon

Richter, Lynnette Moore, Joan Grigsby, Franci Greanias, Phyllis Gneckows *ROW 3:* Jean Cloyd, Diane Kaehler, Martha Dunning, Sue Erickson, Janet Ioerger, Muriel Nenney, Joan Heinkel, Georgia Rainwater, Marcia VanAlstine, Janice Breyfogle, Lynda Hatfield, Betsy Downing, Diane Dixon, Sallie Mitchell.

RIFLE CLUB



ROW 1: Chuck Winegardner, Delbert McCoy, Gary Eby, Larry Logue, Dick Burrows *ROW 2:* Mac Oldweiler, Dick Redding, Dave Grothe, Pete Harris, Ed Duncan *ROW 3:* Bill Parker, Ron

Cochran, Ron Strohm, Zac Taylor, John Burchard, Wayne Swartz, Coach Ryan.

The Rifle Club is made up of boys who are interested in the proper use of small fire arms. Target practice is held at the armory.

G.A.A.

The Girls' Athletic Association is made up a group of girls who are interested in athletics and the outdoors. This group had several special social events. There are special camps which the officers may attend.



ROW 1: Paula McGehee, Donna Clark, Linda Roos, Donna Bandy, Donna Brown, Martha Hubble, Jan Polen, Judy Pride-more, Pat Woodrum, Elaine Brusio. *ROW 2:* Vivian West, Tony Davis, Charlese Bernius, Myra Lee, Martha Bean, Donna Camp, Judy Swam, Carolyn Meadows, Cynthia Luton, Judy Wayne,

Jackie Shobe, Helen Hill. *ROW 3:* Miss Lenover, Susie Kinnison, Kaye Swam, Bernette Beals, Delores Vogt, Kathy Robinson, Elizabeth Gifford, Marguerite Pitman, Janice Williams, Cheri King, Jan Williams.

RADIO CLUB



ROW 1: Mike Tempel, Dan Brintlinger. *ROW 2:* Dave Wooten, Larry Hall, Richard Dear-dorff, Zack Taylor, Bob Borcharding. *ROW 3:* Danny Dannells, Dave Lehman, Larry Nelson, David Gants, Mr. Smith.

The Radio Club is for those students who are interested in making a further study of the field of the radio and electronics. They study and construct both receivers and transmitters and work towards qualifying as radio operators.

JR.

KIWANIANS

Junior Kiwanians are selected for outstanding service to the school. The students selected each serve for one month out of the school year.



ROW 1: Frank Elston, Mike Murphy, Randy VanAlstine, Tom Johnson. *ROW 2:* Gene Dyar, Mike Madaus, Earl Walker, Steve Kimmel, Jim McBride.

this page was sponsored by MILLER-O'NEILL

AUTOMECHANICS



Louis Morgan, Ray Broadhacker, Larry Angel, Larry Nihiser, Dean Mickelson, Wayne Steele.

Auto Mechanics is for the purpose of teaching both theory and giving the students practical experience in repairing autos. This includes complete motor, body and fender repair and painting.

DISTRIBUTIVE EDUCATION

Distributive Education is a cooperative training program in school and on the job in the field of merchandising. This gives an excellent opportunity for students to learn many phases of the field of selling.



BACK ROW: John Phillips, Ron Irby, Bill Wolverton, Mike Peters, David Dingman, Bob Evans *FRONT ROW:* Dave Oliver, Linda Jones, Sharon Wilson, Jo Ella Groves, Nancy Toberman,

Kay Richards, Becky Keller Behind Counter: James Peek, Mr. Schottman.



Library Assistant
Mrs. Ditty



Kathy Huff
Shelving books



Claudia Voelcker and
Gail Cothorn
Indexing

DEWEY DECIMALS

The Library Club at MacArthur is known as the Dewey Decimals. These people serve many hours in one of the most valuable departments in school. They often become proficient in library skills under the able direction of Miss Cravens. In order to be members of the Dewey Decimals it is necessary to be on the library staff, and to work at least two hours in the library each week.



ROW 1: Lois McEwen, Jan Probst, Kathi Schiminski, Judy Pride-
more, Lorene Westerman, Carole Wolfe, Marilyn Walton, Andy
Barber, David Lehman. *ROW 2:* Marcia McQuality, Linda
Stoutenborough, Betty Christison, Andrea Wilson, Bob Bastob,

George Metcalf, John Niederbrach, Jim Kraemer, Fred Brewer,
ROW 3: Claudia Voelcker, Jackie Trovato, Jean Hayes, Carol
Steele, Carmen Wappler, Margaret Myers, Barbara Dyar, Peggy
Hanks, Kathy Huff.

this page is sponsored by Y.M.C.A. FUN CLUB



ROW 1: Cheryl Emrick, Elaine Bailey, Sue Messmore, Janet Hendrian, Nell Lyon, Shellee Abraham, Joan Gore, Lynn Rice, Bill Smith, Clyde Cargill, Debbie Bosley, Phyllis Kelm, Sue Grosse, Dick Perlmutter ROW 2: C. C. Hecht, Lynn Overfield, Mary Richards, Sandie Tapp, Carol Bingaman, Kaye Lamar, Terri Stoutenborough, Nancy Drobisch, Jane Balgley, Claire Fredrickson, Tana Crew, Karen Olsen, Joan Grigsby, Joy Brockway, Sally Jones, Stephany Smith, Cheri Radcliff, Cheryl Clark, Marleen Cornett, Bill Beaumont ROW 3: Ruth McTaggart, Mary Word, Emily Wheeler, Jeannie Barr, Susan Glenn, Trudy Dunaway, Fran Coutant, Diane Kaeler, Cheryl Schroeder, Sheila Wiseman, Muriel Nenny, Kay Mannering, Gail Gesell, June

Sellars, Mary Ann Quick, Nancy Maxwell, Regina Heldrich, Carol Helmling, Bill Charneski ROW 4: Marilyn Blaylock, Joan Bates, Deborah Lorton, Russell Griffin, Susan Parry, Louise Larrick, Marilee Logan, Susan Kilborn, Glenda Goforth, Kathy Folrath, Carol Dale, Connie Larsien, Julianne Case, Nancy Hurt, Lynda Whitacre, Roberta Whitacre, Denise Wolff, Carol Steele, Mac Oldweiler ROW 5: Suzie Braden, Dennie Chabot, Linda White, Sandy Marker, Anne Parker, Emily Reynolds, Mary Jane Bond, Marta Grohne, Mike Riviere, Tom Parry, Nan Gustin, Martha Olsen, Carolyn Hawbaker, Sue Roby, Mary Ann Ousley, Nancy Riedel, Tom Bone, Terry Calander, Mike Bohon.

LE CERCLE FRANCAIS



FRENCH CLUB OFFICERS: Joan Gore, *vice-president*, Lynn Rice, *secretary*, Shellee Abraham, *treasurer*, Bill Smith, *President*.

This club is made up of MacArthur high school students who are taking or have taken French courses. Le Cercle Francais strives to promote a better understanding of the French language among its members. The club undertakes many projects, such as Christmas programs, movies, and pen pal exchanges.

this page is sponsored by DAWSON AND WIKOFF



ROW 1: Karen Koch, Linda Roos, Lesley Sheets, Donna Bottrell, Sandy Dastyck, Cece Wayne, Lucy Lloyd, Gay Lee Schlachter, Virginia Vaughn, Sue Miller, Paula Evrard *ROW 2:* Carl Dick, John Graves, Sue Huff, Judy Milnick, Sharon Kaul, Jerry Yon, Dianne Hamilton, Margaret Record, Kathy Brenner, Kathy Catlin, Jill Mirus *ROW 3:* Jackie Dalton, Karen Maurer, Nancy Ditty, Jeff Oelke, Sheila Smith, Betty Fredrickson, Katie Martin, Pat Teare, Alice Young, Penny Tennant, Margy High, Sally Buck, Pat Glore, Norma Crawford, Janice Breyfogle, Rose Elzy

ROW 4: Rob Daily, Marcia VanAlstine, Patty Waller, Patty Blick, Ronda Monroe, Sharon Thompson, Carol Davis, Ann Owen, Deane Shulke, Avis Gentry, Sharon Schmidt, Martin Birnbaum, Janice Hall, Jean Sullivan, Joan Sullivan *ROW 5:* Connie Bridgman, Sally Knierim, Cheryl Lanum, Marilyn Morris, Kathy Popma, Dianne Berneking, Bob Derr, Carmen Wappler, Virginia Mitchell, John Bavor, Rick Friedman, Bill Hubble, Jim Dollahan, Kitty Lindsay, Rita Coulter, Joyce Duncan.

SOCIETAS LATINA

Societas Latina is open to any Latin student at MacArthur. The club members strive to gain a more thorough knowledge of Roman life, customs, and language. The club is open to any Latin student at MacArthur. Programs vary with reports, playlets, original scripts, and games in Latin. The club is a member of Junior Classical League and sponsors entries in the State Latin Contest.



Robert Daily — Tribunos, Judy Melnick — Censor, Kathy Catlin — Aedilis, James Dollahan — Consul Secundus, Dianne Hamilton — Quaestor, Kitty Lindsay — Consul Primus.



ROW 1: Tim Hudson, Jack Cheatham, David Grothe, Joel Cramas, Daniel O'Connor, *ROW 2:* Nancy Smith, Jacqueline Shobe, Ann Heinle, Jill Grigsby, Margaret Clark, Sue Lukacs, Marilyn Garner. *ROW 3:* George Metcalf, Ray Cutlip, Carol Colbeck, Dyke Ridg-

ley, Bill Elliott, Mike Hudson, Rhonda Fleming. *ROW 4:* Diana Douglas, Linda Stoutenborough, Janet Butler, Donna Clark, Mary Kapernick, Julie Neuman, Sharon Richter, Linda Fredrickson.

EL CIRCULO ESPANOL



SPANISH CLUB OFFICERS

ROW 1: Carol Deremiah — Program Committee, Diane Deremiah — Treasurer, Randy Cooper — President, Karen Culbertson — Secretary, Mallory Cheever — Program Committee. *ROW 2:* Lynn Clarkson, Chuck Moore, Harold Lotton, Susan Kilborn, Barbara Bear, Members of Program Committee.

El Circulo Espanol is a club formed to promote the enjoyment a knowledge of the Spanish language. Many interesting activities are conducted throughout the year.

DEUTSCHER VEREIN



ROW 1: Janet Beiderwieden, Kathy Waggoner, Karen Karnes, Rick Livesay, Loren Coleman, Rhoda Turitz. *ROW 2:* Jim Roth, Larry Schwalbe, Frank Elston, Sandy Cavallito, Barb Staley, Mary Loewen, Mike Wayne. *ROW 3:* Sheila Riebock, Susan Cheatham, Marge West, Jean Stone, Jean Jacobsen, Laura Brenneman, Ginny Goodwin, Emily Wheeler. *ROW 4:* Mr. Kirby, Richard Heuser, Steve Pyle, Tom Evans, Richard Adams, Walter Kienzle, Bob Martin, Don Livesay, Bill Kraeger.

All German students are eligible for membership of Deutscher Verein. The organization provides a profitable and enriching activity for the members. Programs include outside guest speakers, movies, slides and group singing of German songs.

A.F.S. CLUB

This year is the first for the MacArthur A.F.S. Club. Its purpose is to promote interest in the American Field Service program and to help raise funds which are necessary. This club is open to all MacArthur students.



AMERICAN FIELD SERVICE CLUB OFFICERS, President — Di Royle, Vice President — Mike Bohon, Secretary — Trudy Dunaway, Treasurer — Elaine Bailey, Co-Chairman — Mary Kay Gisolo, and Debbie Grant. *ROW 1:* Kris Skow, Anne Heinle, Francis Greanias, Mary Kay Gisolo, Elaine Bailey, Diana Royle, Michel Bohon, Karen Olsen, Fran Coutant, Jeanne Bullock. *ROW 2:* Becky Cochenour, Pam Saunders, Janet Fritz, Marika Littke, Connie Wall, Barbara Dyar, Rita Ooton, Muriel Nenney, Martha Olsen, Ann Litke, Rhoda Turitz. *ROW 3:* Linda Roos, Dick Perlmutter, Walter Kienzle, Robert Dyar, Bill Beaumont, Philip Yocum, Harold Lorton, Lynn Clarkson, Randy Cooper, Dan Livesay, Kaye Lamar. *ROW 4:* Chris Winegardner, Jane Balgley, Carla Deyton, Lynette Huss, Sue Lashbrook, Sharon Hawke, Laura Brenneman, Kay Mannering, Marge West, Joan Gore, Nan Gustin, Bernette Beals.

MacARTHUR HIGH DANCE BAND



ROW 1: Betty Cooper, Allan Ferguson, Paul McNally, John Wykoff, Mike Bilyeu, Mike Fox, Phil Nadenbush, Bob Chaney.
ROW 2: Lynn Lowe, Ed Duncan, Ed Andrewson, Jim Arm-

strong, Gene Dyar, Dave Major, Dave Menapace, Mike Foley, Dick Heuser.

MacARTHUR CADET BAND



ROW 1: Nancy Turner, Marilyn Sanders, Loetta Dash, Charlene Mize, Joan Jacobson, Jean Stone, Janet Henderson, Sandra Bralley, Anne Bohn, Susan Wakeman, Diane Dixon, Sally Jones.
ROW 2: Patricia Teare, Richard Morris, Barbara Dyar, Lynda Hatfield, Sandra Nanna, Mavis Mussulman, Debbie Burrows,

Robert McQuality, Londa Erickson, Gary Blackburn, Joyce Duncan, Betty Phegley, Susan Parry, Ray Estes. ROW 3: Cathy Robinson, Katie Buttz, Karen Maurer, Gary Thompson, Stanley Pogue, Tom Chambers, William Moorehead, John White, Lannie Logue, Glen Ellegood, Pam Swearingen, Mike Wilson, Bob Bor-

THE M.H.S. BAND

Mr. Kruzan and the MacArthur Concert Band deserve much praise for their very successful year. The band has participated in many activities. Among these, of course, are athletic contests, parades, and concerts. This year's band is a fine representative of the excellent instrumental music tradition at MacArthur.

The dance band is a good example of the versatility of MacArthur bandsmen. They entertained at assemblies, plays, dances, and other special events.

The Cadet Band has also performed very capably on several occasions.



cherding, Sheila Smith. *ROW 4:* John Pitzer, Linda Cunningham, Steve Havry, David Wooten, Richard Williams, Gary Deadmond, Phil Hunt, Dave Grothe, Mike Henebry, Gary Watson, Charles Phegley, Charles Holliday, Darrell Miller, Greg Dent, Hugh Rowden. *ROW 5:* Glenn Williams, John Parr, Steven Hill,

Richard Deardorf, Gary Wilhelm, Rod Simmons, Dan Mahnke, Louis Maple, Malcom Replogle, Charles Oliver, Dan Walker, Rick Livesay, Delbert McCoy. *ROW 6:* Richard Burrows, Tony Marion, Roger Michelson, Greg Butler, Mike Paul, Robert Hunter.



DRUM MAJOR

Drum Major: Dave Major



HORNS

ROW 1: Rita Coulter, Dean Huff, Phil Nadenbush, Martin Birnbaum, Janet Campbell, Ed Duncan. ROW 2: Phillip Maxwell, Caroline Gray, Carl Groth, Ed Andrewson, Jim Armstrong, Gene Dyar.



DRUMS AND TUBAS

ROW 1: Lynn Lowe, Larry Paul, William Shade, Betty Cooper, Paul Novak, Ed. Rexroad, John Deverell, Ed. Karl.

FLUTES

ROW 1: Judith Price, Mary Kay Gisolo, Julia Huff, Madolyn Rose, Sandra Daystyck, Mary Ann Jennings, Donna Bottrell, Denise Wolff, Linda Roos, Carla Deyton.

T
H
E

D
O
U
G
L
A
S

M
A
C
A
R
T
H
U
R



HORNS

ROW 1: April Kruzan, Nancy Hinton, Phil Cutlip, Jim Edgecomb, Richard Howe, Ronald Chester, Mike Foley. *ROW 2:* Lyle Moffet, Robert Camp, David Menapace, Tom Evans, Terry Kerlin, Richard Heuser.



BAND DIRECTOR

Band leader — Mr. Kruzan.

C O N C E R T B A N D



CLARINETS

ROW 1: Nancy McKeown, Robert Chaney, Virginia Goodwin, Sandra Adams, Janice Breyfogle, John Ivens, Pamela Peel, Beverly Hinderliter. *ROW 2:* Marjorie West, Sue Roby, Anne Shildneck, Robert Cordes, Elizabeth French, Fred Straub, Elizabeth Gifford, Mike Flynn.

SAXOPHONES

ROW 1: Paul McNally, Dan Reynolds, Larry Josserand, Randy VanAlstine, John Wykoff, Mike Bilyeu, Dana Lipka, Mike Fox, Jeff Duncan, Bud Cripe, Cynthia Luton.



VIOLINS

Left to Right: Susan Erickson, Julia Bond, Stephanie Smith, Phil Yochum, Lucy Howard, Joan Gore.



VIOLINS & PIANO

Joy Dingman, Don Gruber, David Post, Virginia Vaughn.



CELLOS AND BASS VIOLAS

SEATED: Joan Heinkel, Cheryl Schroeder, Karen Olsen, Dick Perlmutter, Connie Hinton, Mary Ann Bass. *STANDING:* Ron Kimble, Sonny Jones.



Orchestra Leader — Mr. Werner.

M
A
C
A
R
T
H
U
R

The MacArthur Orchestra, directed by Mr. Werner, has appeared on a variety of programs only to gain the applause and the acceptance of their audiences. Orchestra members deserve special commendation for their fine work.

"Great Themes" was the basic idea for the fall concert. The spring "Pop" Concert was a very informal affair presenting popular music. Of course, the high light of the year was the annual trip to Chicago.

O
R
C
H
E
S
T
R
A



VIOLINS

Left to right: Louise Hawley, Don Clessen, Dick Cheatham, Andy Barber, Jackie Shuler, Connie Nixon.



WOODWINDS

Left to right: Mike Fox, Dan Reynolds, John Ivens, Sandy Adams, Judy Price, Mary Kay Gisolo.



BRASS AND PERCUSSION

Left to right: *SEATED*: Dave Menapace, Gene Dyar, Ron Chester, Jim Armstrong, Richard Howe. *STANDING*: Betty Cooper, Larry Paul.



ROW 1: Dick Heuser, Mike Foley, Terry Kerlin, Dave Menapace, Dave Major. *ROW 2:* Jim Edgecombe, Richard Howe, Carolyn Gray, Gene Dyar, Phil Nadenbush, Ed Karl.

BRASS ENSEMBLE AND WOODWIND ENSEMBLE



ROW 1: Donna Bottrell, Madeline Rose, Denise Wolfe, Cynthia Luton, Bud Cripe, Mike Flynn, Bob Chaney. *ROW 2:* Judy Price, Linda Roos, Ann Shildneck, Richard Howe, Paul Novak.

GIRLS' GLEE CLUB



ROW 1: Phyllis Kelm, Mary Richards, Darlene Headlee, Carol Tate, Carol Deremiah, Sue Lukacs, Debbie Bosley, Debbie Burrows, Gay Lee Schlachter, Sue Grosse, Linda Taylor, Virginia Vaughn. *ROW 2:* Janet Beiderwieden, Linda Garver, Shirlee Grupe, Faye Olson, Diane Draper, Erin Lyon, Becky Blakeman, Charlene Mize, Susan Pilcher, Delinda Chapman, Lynn Harris, Mallory Cheever. *ROW 3:* Kathy Miller, Dianne Stott, Lettie Barnes, Marsha Witmer, Patty Foy, Penny Tennant, Margaret Record, Betty Fredrickson, Barbara Dyar, Alice Young, Sandy Seitz, Carol Wolfe, Becky Miller. *ROW 4:* Rita Ooton, Cheryl Emrick, Sandy Bralley, Terri York, Lorene Westerman, Mary Ann DeCrelvel, Mary Ann Bass, Susan Parry, Linda White, Nancy Hurt, Marilyn Morris, Jean Jacobsen, Nancy Walker, Bonnie Thomas.

"Outstanding" is the best way to describe the vocal music at MacArthur under the direction of Miss Ruth Helen Burlison. Careful preparation of beginning groups at Mac has certainly paid off as is shown by the fine work of these groups as well as the finished renditions of the top vocal groups.

BOYS' CHORUS



ROW 1: Rick Livesay, Donnie Howard, Carl Dick, Bruce Davidson, Rob Daily, Bill Baird, Bill Hubble, Richard Gillaspie, Jack Pitzer, Earl Hendricks, Bruce Smith. *ROW 2:* Jack Cheatham, Doug Hamman, George Slater, Jerry Hollstrom, Rick Fredrickson, Ray Estes, Bob Craig, Paul Kelley, Donald Brewer, Mike Norton. *ROW 3:* Bill Beaumont, Paul Cutlip, Gary Wilhelm, Archie Scarlette, Bob Cross, Floyd Campbell, Ed Gray, Jir. Grissom, John Burns, Lyle Matthews, Bill Pruett.

FRESHMAN CHORUS



ROW 1: Cledia Bandy, Jan Sims, Carol Blaylock, Cindy Best, Sondra Stewart, Barbara Landholt, Sue Todd, Susan McKenzie, Claudia Voelcker, Pauline Miner. *ROW 2:* Robin Johnson, Carol Buttz, Jill Flora, Judy Moran, Vicki Hendrickson, Katie Martin, Margy High, Judy Hawkins, Sherann Bridgeman, Sheila Riebock, Kathy Huff. *ROW 3:* Jeanne Bullock, Sally Buck, Gail Gesell,

Pam Highcock, Janice Hall, Connie Wall, Terrie Brown, Dianne Gustin, Donna Cook, Linda Morgan, Barbara Berry. *ROW 4:* Susie Kinnison, Diane Dixon, Joan Clapp, Melody Bailey, Linda Bates, Susan Cheatham, Kris Pannier, Carmen Wappler, Tara Deakins, Bunny Newton, Sharon Goldman, Sue Sternes.

GIRLS' CHOIR



ROW 1: Sandy Laskowski, Cheryl Clark, Fran Coutant, Joan Bates, Martha Morris, Cheryl Kennedy, Judy Hinton, Carol Lockhart. *ROW 2:* Phyllis Gneckow, Patty Waller, Nancy Drobisch, Donna Karl, Martha Ellison, Jayne Nalley, Susan Evans,

Clare Fidler, Connie Bridgman. *ROW 3:* Laura Brenneman, Marge West, Susan Waller, Lennie Lyon, Carol Dale, Carolyn Hawbaker, Kitty Lindsay, Connie Larsien, Mary Beth Elder, Nancy Sederwall.

"B" CHOIR



ROW 1: Donna Clark, Kathy Brenner, Jacki Ewing, Gloria Vowell, Linda Williams, Louise Hawley. *ROW 2:* Lynn Overfield, Marie Oldfield, Sylvia Bechtel, Lynn Pownall, Pat Glore, Karen Fisher, Diane Shulke. *ROW 3:* Donna Bobbitt, Thelma

Baum, Claudia Nichols, Susan Glenn, Nancy Cassidy, Carol Hoyt, Mary Schilling. *ROW 4:* Paula Clark, Barbara Davis, Reva Carter, Sue Roby, Carol Ferris, Marguerite Pitman, Helen Hill, Nancy McKeown.

GIRLS' CHORUS



ROW 1: Sharon Wozniak, Pam Bliler, Martha Hubble, Gloria McNeal, Linda Long, Ruth Bolz, Cheryl Viseur, Donna Bandy. *ROW 2:* Pam Collins, Mary Bowers, Linda Williams, Kandy Beatty, Mary Boone, Joyce Fitzpatrick, Lindy Brown, Karen

Tuttle. *ROW 3:* Linda Oakleaf, Nancy South, Sheila Wiseman, Mary Anna Engleman, Carol Parrish, Nancy Sargent, Lois Diller, Marilee Logan, Jill Grigsby.

"A" C H O I R



ROW 1: Rhoda Turitz, Judy Branson, Sallie Mitchell, Margie Munsie, Kathy Catlin, Debbie Grant, Jill Breese, Susan Tadlock. *ROW 2:* Jacque Breese, Jean Clinton, Cretta Nelson, Janis Woodford, Sandra Paul, Joan Gore, Larry Doolin, Jim Dollahan, Larry Paul. *ROW 3:* Sherry Gluck, Lynette Huss, Sue Messmore,

Elaine Bailey, Roberta Rewerts, Muriel Nenny, Carol Highsmith, Lyle Moffett, Mike Martin, Dan Brintlinger, Lynn English. *ROW 4:* Ann Brockway, Jeannine White, Martha Olsen, Lynette Dame, Carol Kaisor, Bob Givens, Dave Yochum, Ray Scrimpsheer, John Bayor, Michel Bohon, Jim Beimfohr, Ron Henson.

Vocal Music Director — Miss Burlison

The advanced vocal groups have displayed, through their programs and school appearances, the value of hard practice and expert directing. Their reputation is city wide as being among the outstanding music groups in Decatur. This fine music has been enjoyed by civic groups, the students, and other special groups.

CHORALIERS



ROW 1: Ann Brockway, Carol Highsmith, Susan Chastain, Sandra Paul, Cretta Nelson, Mary Kay Gisolo, Betty Brown, Marilyn Staley, Jane Lindamood, Mary Jane Bond, Liz French, Sandra Hopkins, Betty Kraakevik, Michela Cooper, Debbie Grant, accompanist. *ROW 2:* Ray Scrimpsheer, Dave Post, Don Livesay, Jim Beimfohr, Dave Yochum, Steve Smith, Tom Parry, Larry Doolin, Lynn English, Larry Paul, Dan Brintlinger, Dennis Frydenger, Lyle Moffett.

"A"
C
H
O
I
R



ROW 1: Betty Brown, Nan Gustin, Sharon Greene, Kay Manner-
ing, Betty Kraakevik, Martha Colburn, Michela Cooper, Ruth
Rafelson, Ruth McTaggart. *ROW 2:* Ray Cutlip, Mike Hudson,
Dennis Frydinger, Alice Stites, Pam Saunders, Mary Loewen,
Sandra Hopkins, Karen Corwin. *ROW 3:* Scott Jeter, Don Live-

say, Tom Hill, Pat Gneckow, Susan Ahlenius, Liz French, Mary
Ann Quick, Lois Kraeger, Marilyn Staley. *ROW 4:* Steve Smith,
Tom Parry, Dave Post, Ben Biscan, Mary Jane Bond, Emily
Reynolds, Jane Lindamood, Mary Ann Dunaway, Mary Kay
Gisolo, Cecilia Wayne.

The Vocal Department

Completes

Another Successful Year

CHORALETTES



ROW 1: Susan Miller, Martha Dunning, Susan Erickson, Barbara Bear, Joy Brockway,
Diane Hamilton, Tana Crew, Terri Stoutenborough, Susie Braden, Becky Cochennour,
Cecile Hecht. *ROW 2:* Susan Schroeder, Marika Littke, Sharon Kaul, Sharon Thompson,
Rita Coulter, Connie Hinton, Lucy Lloyd, Diane Grant, Jean Barr, Susan Huff, Sue Mc-
David. *ROW 3:* Karen Culbertson, Susan Kilborn, Glenda Goforth, Vicki Kortess, Barbara
Staley, Bethel Gray, Rhonda Fleming, Marta Grohne, Julianne Case, Beverly Beucler, Sandra
Adams.

The Spirit of ACADEMICS





FRESHMEN



Class Officers

Doug Hamman, President; Keith Rogers, Vice-President; Sue Grosse, Secretary; Jerry Burgener, Treasurer.

CLASS OF 1965



Freshman Class Council

ROW 1 — Doug Hamman, Keith Rogers, Sue Grosse, Jerry Burgener, George Slater *ROW 2* — Judy Turner, Linda Morgan, Terry York, Susan Cheatham, Becky Miller *ROW 3* — Bob Bauman, Ray Estes, Dianne Gustin, April Kruzan, Yvonne Reuben.



Freshman Class Advisors

ROW 1 — Miss Rice, Mr. Bushell, Mr. Rueff, Mr. Ryan, Miss Garrison *ROW 2* — Mr. Green, Mr. Buckles, Mr. Mitsdarffer, Mr. Wattles, Mr. Allen.

CLASS OF



L. Aderman, J. Alexander, V. Allan, M. Allen, P. Allen, L. Anderson, C. Archer, D. Ashenfelter, D. Askew, D. Atteberry, M. Bader, M. Bailey, B. Baird, G. Baker, D. Ballard, C. Bandy, A.

Barber, D. Barfield, L. Barnes, L. Barnes, G. Barnhart, N. Barnstable, M. Bass, L. Bates, B. Bauman, B. Bauman, B. Beaumont.



M. Beck, J. Beiderwieden, D. Bennett, S. Berger, B. Berry, C. Best, C. Bingaman, D. Bivens, G. Blackburn, B. Blakeman, C. Blaylock, T. Bobbitt, R. Bohnsack, B. Borcharding, D. Bosley, D.

Bottrell, D. Bouchez, F. Boyer, T. Boyle, S. Bralley, M. Braughton, D. Brewer, S. Bridegman, D. Brookman, B. Brown, T. Brown, H. Brusio.



S. Buck, P. Buker, J. Bullock, J. Burchard, J. Burgener, F. Burgett, J. Burke, J. Burns, D. Burrows, D. Burrous, G. Butler, C. Buttz, J. Calhoun, D. Camp, G. Camp, F. Campbell, R. Camp-

bell, C. Carter, D. Castelli, D. Chabot, T. Chambers, D. Chapman, S. Cheatham, M. Cheever, M. Chilton, B. Christison, J. Clapp.



J. Clark, S. Clark, J. Clendenen, D. Cole, L. Coleman, S. Collins, D. Cook, G. Cothorn, M. Cottle, J. Coutrakon, A. Cowgill, D. Cox, B. Craig, D. Creekmur, B. Cross, D. Cunningham, L.

Cunningham, D. Curtis, P. Cutlip, M. DeCrevel, D. Dannells, L. Dash, B. Davidson, B. Davis, D. Davis, J. Davis, M. Davis.



S. Day, G. Deadmond, T. Deakins, D. Deardorff, R. Deardorff, G. Dent, C. Deremiah, D. Derr, G. Devore, C. Dick, T. Dickerson, N. Ditty, D. Dixon, B. Dondeville, P. Doty, D. Draper,

J. Duncan, B. Dyar, G. Dye, V. Edsall, C. Elbert, M. Elbl, C. Emrick, D. Eshelman, R. Estes, L. Evans, M. Ewald.



J. Faulhaber, J. Fitzpatrick, J. Flora, S. Foglia, A. Fouste, P. Foy, B. Fredrickson, R. Friedman, R. Fritz, M. Galo, D. Gants, L. Gardner, M. Garner, L. Garver, A. Gentry, G. Gesell, L. Getz, P. Gil-

bert, R. Gillaspie, J. Gillen, L. Glenn, D. Glover, L. Glynn, S. Goldman, K. Gooding, B. Grant, J. Graves.

CLASS OF



P. Graves, B. Gray, R. Green, L. Greitman, J. Greve, J. Grissom, D. Gross, S. Grosse, D. Gruber, S. Grupe, D. Gustin, T. Hadley, J. Hall, D. Hamman, S. Hammer, P. Hanks, T. Harrington, L.

Harris, R. Harvey, S. Haury, G. Hawke, J. Hawkins, B. Hayes, J. Hayes, D. Headlee, L. Hebel, E. Hendricks.



V. Hendrickson, T. Henebry, M. High, P. Highcock, D. Hill, S. Hill, S. Hill, T. Hill, D. Hilliard, C. Holliday, J. Hollstrom, D. Howard, L. Howard, B. Hubble, K. Huff, R. Huff, P. Hunt,

B. Hunter, R. Hunter, N. Hurt, D. Huson, D. Huston, D. Ioe-ger, J. Jacobsen, F. Johnson, P. Johnson, R. Johnson.



S. Jones, C. Jordon, P. Kaler, P. Kaler, D. Keller, P. Kelley, D. Kellogg, P. Kelm, S. Kennedy, R. Kimble, S. Kinnison, M. Kitchens, J. Klausmeier, D. Kmety, D. Knight, B. Kraeger,

J. Kraemer, B. Landholt, B. Lane, C. Lanum, L. Law, M. Lee, D. Lehman, J. Lewis, R. Livesay, D. Lockmiller.



L. Logue, L. Lowe, D. Luka, S. Lukacs, E. Lyon, M. McCadden, D. McCoy, P. McGehee, K. McGlade, S. McKenzie, T. McKinney, B. McQuality, M. McQuality, S. Macklin, M. Magill, D.

Mahnke, L. Maple, T. Marion, K. Martin, J. Mason, J. Massey, L. Mathews, A. Meisenheimer, J. Messmore, R. Mickelson, M. Micklus, B. Miller.



D. Miller, G. Miller, M. Milo, P. Miner, P. Miner, J. Mirus, G. Mize, S. Mixell, J. Montgomery, J. Moore, B. Moorehead, J. Moran, L. Morgan, D. Morris, J. Morris, M. Morris, R. Muir-

heid, M. Mussulman, C. Nave, B. Neilson, L. Nelson, J. Nettleship, J. Nettleship, C. Newlin, B. Newton, J. Niederbrach, G. Nixon.



J. Oelke, D. Ogden, M. Oldweiler, C. Oliver, F. Olson, J. O'Neil, R. Ooton, C. Opel, W. Osborne, J. Overfield, J. Owens, E. Palmer, K. Pannier, W. Parker, J. Parr, L. Parrish, S. Parry, M. Paul,

P. Pennington, D. Perlmutter, S. Pieszala, S. Pilcher, J. Pitzer, S. Pogue, J. Polen, K. Popma, J. Pridemore.

CLASS OF



B. Pruett, J. Quick, L. Ray, M. Record, R. Redding, C. Reed, S. Reed, K. Reeter, S. Renfro, M. Replogle, Y. Reuben, L. Reuler, M. Richards, C. Richardson, S. Riebock, C. Robinson, M.

Roe, K. Rogers, J. Roppa, N. Ross, J. Rotz, H. Rowden, C. Ruff, P. Ryan, R. Ryan, D. Salogga, J. Sanders.



M. Sanders, A. Scarlette, G. Schlachter, S. Schmidt, L. Scott, T. Seats, J. Sederlund, S. Seitz, R. Seitz, B. Shade, C. Shadrick, J. Shobe, J. Shuler, J. Sims, R. Simmons, G. Slater, B. Smith,

D. Smith, N. Smith, S. Smith, S. Smith, N. Spengler, C. Steele, C. Sternes, S. Stewart, D. Stott, B. Stout.



P. Suhomske, J. Swam, D. Swartz, W. Swartz, T. Tadlock, D. Tarter, C. Tarvin, C. Tate, G. Taylor, L. Taylor, S. Taylor, P. Teare, M. Tempel, P. Tennant, T. Thomalla, B. Thomas, G.

Thompson, S. Todd, J. Trovato, C. Turner, J. Turner, M. Turner, S. Turner, B. Tuttle, P. VanFossan, J. Vandevanter, V. Vaughn.



C. Voelcker, S. Volle, S. Wakeman, B. Walker, D. Walker, N. Walker, C. Wall, V. Wall, J. Walter, S. Walters, M. Walton, C. Wappler, G. Watson, J. Wayne, L. Westerman, D. Westover, G.

Whelan, R. Whitacre, E. White, J. White, L. White, D. Whiteman, C. Wiker, D. Wilcox, G. Wilhelm, K. Wilhelm, G. Williams.



R. Williams, J. Wilson, R. Wilson, M. Wilson, C. Winegardner, R. Wiseley, M. Witmer, C. Wolfe, M. Wooldridge, D. Wooten, G. Word, D. Yelverton, R. Yelverton, P. Yocum, T. York, A. Young, S. Young, S. Gideon, D. Koshinski, S. Rice.

SOPHOMORES



Sophomore Class Officers

Dianne Hamilton, Sec.; Joan Bates, Treas.; Jim Dollahan, Pres.; Susan Evans, Vice-Pres.



Sophomore Class Council

ROW 1 — Kaye Lamar, Dianne Hamilton, Joan Bates, Susan Evans, Jim Dollahan, Cheryl Clark
ROW 2 — Linda Roos, Marjorie West, Stephenie Huston, Madelyn Rose, Sandy Marker, Sandy Tapp, Barbara Bear
ROW 3 — John Cobb, Ron Oliver, Fred Loeb, Gary Knox, Nancy Flaxman, Clayton Schmah.



Sophomore Advisors

ROW 1 — Mrs. Harris, Mrs. Gottschalk, Mrs. Adams, Miss Larimore, Miss Stapp
ROW 2 — Miss Story, Mr. Metzger, Mr. Viseur, Mr. Jones, Mr. Reynolds, Mr. Campbell.

Richard Adams
Sandy Adams
Steve Ahlrich
Cathy Albaugh
Pam Allen
Nancy Anderson
Sam Anderson



Eddie Andes
Glenda Atteberry
Mike Bagy
Larry Bailey
Marklyne Baker
Donna Bandy
Sue Barfield



Jerry Barnstable
Jeannie Barr
Chester Basil
Bill Bass
Bob Bastob
Joan Bates
John Bavor



Bernette Beals
Larry Beaman
Barbara Bear
Kandice Beatty
John Behnke
Dianne Berneking
Charles Bernius



CLASS OF



Bruce Berry
Hank Billingsley
Martin Birnbaum
Mike Black
Pat Blick
Pam Blieler
Anne Bohn



Bill Bohnsack
Kent Bollheimer
Jim Bond
Julia Bond
Mary Boone
Bill Bork
Mary Bowers



Suzie Braden
Judy Bradley
Laura Brenneman
Janice Breyfogle
Connie Bridgeman
Lyle Brisch
Joy Brockway



Bob Brookhouzen
Jean Brown
Judy Brown
Sharon Brown
Tom Brown
Lois Browning
Gary Brownlow



Ken Bruce
 Pat Bruner
 Linda Brunton
 Harold Bruso
 Bill Budde
 Roger Bumgardner
 J. C. Burgener

Janet Butler
 Doris Camp
 Dave Campbell
 Stephanie Carder
 Julianne Case
 Clyde Cargill
 Linda Carlson

Don Carmichael
 Steve Carter
 Walter Cassell
 Rick Chamberlain
 Bob Chaney
 Bill Charneski
 Jack Cheetham

Art Christ
 Cindy Churchill
 Cheryl Clark
 Phil Clark
 Tim Cleary
 John Cobb
 Susan Cobb

1964

Becky Cochennour
 Gary Cochran
 Pam Collins
 Dan Connor
 Junior Cook
 Bob Cordes
 Marleen Cornett



Rita Coulter
 Fran Coutant
 Jim Crabill
 Joel Crames
 Jim Craig
 Norma Crawford
 Tana Crew



Karen Culbertson
 Kenton Curtis
 Ray Cutlip
 Leonard Dabner
 Bob Daily
 Paula Dalamas
 Paulette Dalamas



Jackie Dalton
 Jean Daniels
 Dave Danner
 Sandy Dastyck
 Carol Davis
 Dave Davis
 Fred Davis



Toni Davis
 Steve Dehority
 Linda Denning
 Jim Deremiah
 John Deremiah
 Bob Derr
 Laddie Dickson



Marcella Dodd
 Jim Dollahan
 John Donaldson
 Ken Doty
 Betsy Downing
 Nancy Drobisch
 Joyce Duncan



Donna Dunn
 Martha Dunning
 Gary Eby
 Doug Edwards
 Mike Elben
 MaryBeth Elder
 Glenn Ellegood



Bill Elliott
 Martha Ellison
 Mary Ellison
 Ron Ellison
 Rose Elzy
 Mary Engleman
 Lynn English



CLASS OF



Londa Erickson
 Susan Erickson
 Carol Eskew
 Sue Evans
 Mike Farr
 Dale Fasnacht
 Carolyn Fears



Georgia Fentem
 Phyllis Fields
 Dave Fishel
 Karen Fisher
 Nancy Flaxman
 Rhonda Fleming
 Mike Flynn



Mike Foley
 Don Forbes
 Eddie Force
 Mike Fox
 Jeff Freeman
 Bob Fry
 Dick Funk



Nancy George
 Larry Geskey
 Elizabeth Gifford
 Pat Glore
 Phyllis Gneckow
 Martha Gowan
 Bethel Gray



Carolyn Gray
 Diane Grant
 Jill Grigsby
 Marta Grohne
 Carl Groth
 David Grothe
 Dennis Hahn

Larry Hall
 Bill Hamilton
 Dianne Hamilton
 Pete Harris
 Lynda Hatfield
 Carolyn Hawbaker
 Louise Hawley

Jean Hayes
 CC Hecht
 Larry Heidgerken
 Anne Heinle
 Judy Helm
 Ann Henderson
 Suzzanne Henderson

Mike Henebry
 John Hetz
 Richard Heuser
 Bill Hickman
 Mike Hickman
 Harlan Hill
 Tom Hill

1964

Bev. Hinderliter
 Connie Hinton
 Judy Hinton
 Terry Hippe
 Jim Hofstetter
 Martha Hubble
 Mike Hudson

Dean Huff
 Phil Huff
 Sue Huff
 Dolly Hunt
 Sharon Hunter
 Stephani Huston
 Jim Jackson

Dennis Jacobs
 Mike Jenner
 Jim Johnson
 Vonna Johnson
 Carole Jones
 Linda Jones
 Mike Jones

John Joplin
 Larry Josserand
 Judy Justice
 Diane Kaehler
 Mary Kapernick
 Donna Karl
 Karen Karnes



Sharon Kaul
 John Keal
 Hal Kearney
 Mike Kelley
 Cheryl Kennedy
 Mike Kennedy
 Terry Kerlin



Susan Kilborn
 Carol Kimble
 Mike Kinnison
 Sally Knierim
 Karen Koch
 Gary Knox
 Bill Kortes



Dave Kuehl
 Kerry Kuster
 Kaye Lamar
 Judy Langley
 Bob Lappin
 Rochelle Larsien
 Bob Lasco



Sandy Laskowski
 Jim Lewis
 Don Lill
 Kitty Lindsay
 Dana Lipka
 Lucy Lloyd
 Carol Lockhart



CLASS OF



Dale Lockhart
 Fred Loeb
 Linda Loeb
 Pete Loehr
 Marilee Logan
 Linda Long
 Mike Longstreet

Debbie Lorton
 Phyllis Lowe
 Maurice Luthy
 Cynthia Luton
 Lennie Lyon
 Judy McBride
 Becky McCrum

Sue McDavid
 Lois McEwen
 Jan McKee
 John McKeown
 Nancy McKeown
 M. McKinney
 Mick McLemore

Paul McNalley
 John Magoulias
 Greg Malinowski
 Sandy Marker
 Bob Martin
 Keith Mathern
 Karen Maurer



Dick Maxwell
 Mary Maxwell
 Carolyn Meadows
 Tom Mechtoldt
 Judy Melnik
 Dave Menapace
 Bob Mendenhall

Arthur Michaels
 Steve Michaels
 Dennis Miller
 Jim Miller
 Kathy Miller
 Sue Miller
 Tim Milnes

Virginia Mitchell
 Dennis Moeller
 Ronda Monroe
 Dave Montgomery
 Margie Montgomery
 Lynette Moore
 Jim Morris

Martha Morris
 Richard Morris
 Greg Morrison
 Karen Morrison
 Sandra Mott
 Mike Mueller
 Ron Myers

1964

Phil Nadenbush
 Jayne Nalley
 Sandra Nanna
 Allan Nash
 Barney Newberry
 Yola Newman
 Rudy Niemeyer



Richard Norfleet
 Mike Norton
 Paul Novak
 Harold Odinski
 Ron Oliver
 Vicki Ormond
 Ed Orr



Mary Ousley
 Lynn Overfield
 Ann Owen
 Nancy Park
 Anne Parker
 Bill Parker
 Page Parker



Carol Parrish
 Don Patterson
 Larry Paul
 Charles Phegley
 Steve Phelps
 Dave Pillow
 Mary Poll



Linda Ponewash
Lynn Pownall
Steve Pyle
Cheryl Radcliff
Georgia Rainwater
Barbara Rapaz
Dennis Ray



Larry Ray
Tom Reed
Gary Renfro
Bill Renner
Ed Rexroad
Bob Reynolds
Dan Reynolds



Gay Reynolds
Mike Richardson
Sharon Richter
Dyke Ridgley
Dan Riley
Steve Roberson
Becky Robey



Sue Roby
Linda Roos
Madolyn Rose
Jim Roth
Gary Rottler
Tom Ryan
Steve Sampson



CLASS OF



Dorothy Sanders
Dick Sanks
Nancy Sargent
Bill Scheibly
Kathi Schiminski
Clay Schmahl
Cheryl Schroeder



Susan Schroeder
Arlene Schwab
Violet Scott
Nancy Sederwall
Sally Seggerman
June Sellars
Leland Shafter



Larry Shaw
Lesley Sheets
Evelyn Shriver
Diane Shulke
Ron Sidener
Scott Sinclair
Nancy Slack



Charles Smith
Cheryl Smith
Darrell Smith
Mike Smith
Peggy Smith
Jim Snow
Nancy South



Steve Spangler
 Barbara Staley
 Karen Staley
 Bob Stevens
 Carolyn Stevens
 Sandra Stogsdill
 Jean Stone

Linda Stoutenborough
 Bill Strohl
 Linda Strong
 Cheri Suhomske
 Jim Suits
 Jean Sullivan
 Joan Sullivan

Earl Sutton
 Mary Sutton
 Pam Swearingen
 Sandra Tapp
 Joann Taylor
 Sharon Thompson
 Nancy Turner

Gary Upp
 Marcia VanAlstine
 Randy VanFossan
 Dolores Vogt
 Gloria Vowell
 Kathy Waggoner
 Danny Walker

OF 1964

Dan Walker
 Patty Waller
 John Walters

Mike Wayne
 John Wenger
 John West
 Marjorie West



Lynda Whitacre
 Brenda Williams
 Janice Williams
 Linda Williams
 Joan Wilson
 Ronald Wilson
 Chris Winegardner



In Memoriam

Steve Winterbottom
 Terry Wiseman
 Denise Wolff
 Rose Woltz



Gary Woodard
 Leslie Woodcock
 Pat Woodrum
 Pat Wright



IN MEMORY OF LINDA LAIN

JUNIORS



Junior Class Officers

Jerry Doolin, Sgt. of Arms; Steve Kiss, Sgt. of Arms; Vicki Kortez, Sec.; Janet Hendrian, Treas.; Tom Trent, Vice Pres.; and Bill Smith, Pres.

CLASS OF 1963



Junior Class Council

ROW 1 — Sue Messmore, Nancy Mechtoldt, Glenda Goforth, Janet Hendrian, Bill Smith, JD Denz. *ROW 2* — Emily Wheeler, Ann Shildneck, Nan Gustin, Sue Lashbrook, Nancy Reidel, Martha Olsen, Mike Campbell.



Junior Class Advisors

ROW 1 — Mr. Tapp, Mrs. Grundler, Mr. Meurlot, and, Mr. Nevill. *ROW 2* — Mrs. Wattles, Mrs. Moore, Mrs. Perkins, and Mrs. Hagebush. *ROW 3* — Mr. Booher, Miss Phillips, Mr. Kesler, Mr. DeMoulin, Mr. Traylor, and Mr. Lanman.



Shellee Abraham
 Larry Adelman
 Myrna Allen
 Jerry Andrews
 Ed Andrewson
 Jim Armstrong

Ray Ashcraft
 Elaine Bailey
 Larry Bailey
 Tom Bailey
 Barbara Baker
 Ron Baker

John Baldwin
 Jane Balgley
 Jerry Barding
 Floyd Basil
 Thelma Baum
 Sylvia Bechtel

Bev Beucler
 Mike Bilyeu
 Van Bird
 Donna Bobbitt
 Janet Boehm
 Ruth Bolz

Mike Campbell
 Phil Carr
 Reva Carter
 Cathy Catlin
 Sandy Cavallito
 Lance Chabot
 Kay Chapman
 Dick Cheatham
 Ron Chester
 Barbara Church

Ronn Clapp
 Bill Clark
 Carol Clark
 Deborah Clark
 Donna Clark
 Margaret Clark
 Lynn Clarkson
 Kevin Cleary
 Jean Clinton
 Dick Coggins

Carol Colbeck
 Martha Colburn
 Mike Collins
 Pat Collins
 Betty Cooper
 Randy Coper
 Larry Corey
 Karen Corwin
 Bob Cox
 Donna Cox

Carol Dale
 Chuck Daniel
 Ben Davis
 Marvin Davis
 Dan Deardorff
 Jim Deaton
 Bob Deffenbaugh
 Nancy Dempster
 J. D. Denz
 Diane Deremiah



CLASS
 OF
 1963

Tom Bone
John Borders
Larry Bradshaw
Judi Branson
Kathy Brenner
Fred Brewer



Richard Brewer
Dan Brintlinger
John Brisch
Doris Brookman
Brad Brown
Cindy Brown



Dan Brown
Donna Brown
Tom Brown
Larry Brummet
Sandy Burrows
Lana Burt



Donna Cain
Judy Calvert
Bob Camp
Don Campbell
Larry Campbell
Stuart Campbell



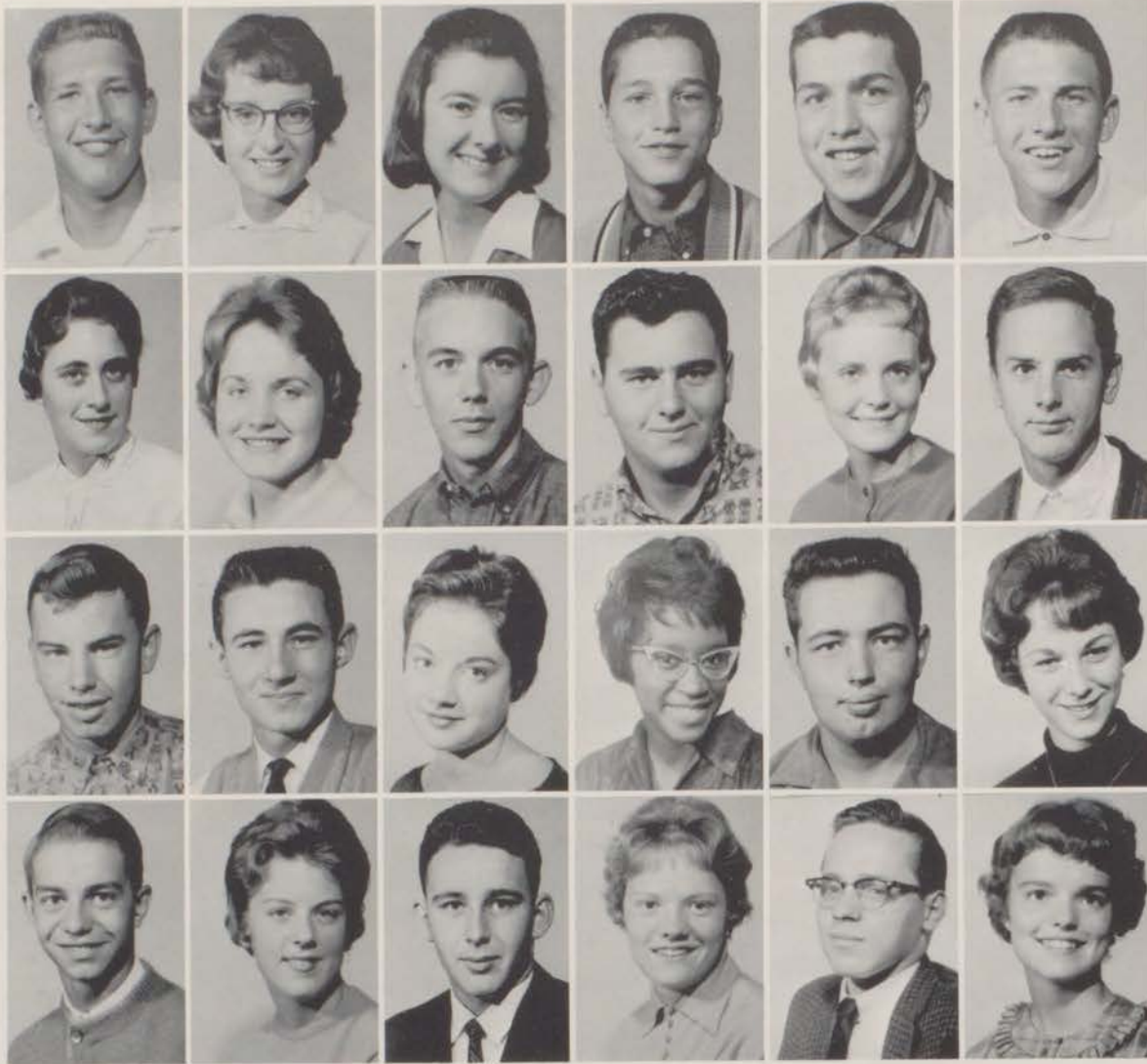

John Deverell
Carla Deyton
Joy Dingman
Jerry Doolin
Larry Doolin
Bob Dowd

Sandy Dugan
Trudy Dunaway
Ed Duncan
Jim Duncan
Judy Eder
Jim Edgcomb

Tom Ellegood
Tom Evans
Paula Evrard
Jackie Ewing
Dave Fears
Clare Fidler

Jon Fisher
Kathy Folrath
Allan Fonk
Claire Frederickson
Gary French
Janet Fritz

Pat Hamman
Roger Hamilton
Sharon Hawke
Donna Hawthorne
Joan Hebda
Joan Heinkel
Regina Heldrick
Carol Helmling
Janet Henderson
Janet Hendrian

Gary Hicks
Don Higdon
Jim Highcock
Bob Highsmith
Helen Hill
Nancy Hinton
Lyle Honnold
Richard Howe
Cathy Hoyt
Jim Hudson

Tim Hudson
Dan Huff
Julia Huff
Steve Hull
Harold Huson
Lynn Huss
Steve Hynds
Sue Ingle
Janet Iorger
Ethel Isle

John Ivens
Linda James
Steve James
Linda Jenkins
Mary Jennings
Scott Jeter
Barbara Jinks
Chris Johns
Karla Johnson
Duane Jones



CLASS

OF

1963

Dennis Frydenger
 Alan Galligar
 Gloria Galligar
 Stephen Gambrel
 Bob Geer
 Martin Gelbhar



Bob Gentry
 Jerry Giberson
 Dean Gilbert
 Susan Glenn
 Leroy Gober
 Glenda Goforth



Jim Gollings
 Virginia Goodwin
 Joan Gore
 Betty Graboski
 Francie Greanias
 Dan Greenwell



Ken Greenwell
 Russell Griffin
 Phil Griggs
 Joan Grigsby
 Joe Grimm
 Nan Gustin





Ralph Jones
Wally Jones
Carol Kaisor
Marilyn Kaltenbach
Ed Karl
Gary Kincaid

Steve Kiss
Chris Klaus
Doyle Klepzig
Mary Kline
Vicki Kortez
Lois Kraeger

Cindy Kunz
Barry LaCox
Connie Larsein
Sue Lashbrook
Joe Legge
Sylvia Lemen

Ann Litke
Marika Littke
Tom Littrell
Don Livesay
Jay Loeb
Mary Loewen

Paulette Montgomery
Robert Mueller
Carla Muirheid
Phil Mumma
Margie Munsie
Margaret Myers
Judy Nelson
Muriel Nenny
Bob Nicol
Bob Nihiser

Linda Oakleaf
Marie Oldfield
Karen Olsen
Martha Olsen
Gary Palas
Karen Paschke
Lester Patterson
John Payne
Pam Peel
Judy Perry

Leon Peters
Betty Phegley
Rudy Phillips
Larry Pike
Sara Pinkley
Vada Pinkley
Connie Piper
Larry Poe
Dave Post
Judy Price

Sue Pritchard
Cindy Prichett
Jan Probst
Charles Pulliam
Ruthie Rafelson
Bob Reece
Darrell Rhodes
Jim Rice
Judy Rice
Lynn Rice



CLASS
OF
1963

Harold Lorton
 Mike Lotzgesell
 Nell Lyon
 Carol McClellan
 John McDonald
 Gloria McNeal



Judy Maddox
 Chuck Mahon
 Kay Mannering
 David Martin
 Mike Martin
 Jean Maxwell



Tom Mercer
 Sue Messmore
 George Metcalf
 Doug Miller
 Sharon Miller
 Leo Miner



Danny Mixell
 Jim Moeller
 Lyle Moffett
 Nancy Mechtoldt
 Courtland Moody
 Chuck Moore





Don Riley
Glenn Savage
Pam Saunders
Mary Schilling
Everett Schroat
Tom Schroat



John Schroeder
Larry Schwalbe
Sally Sellars
Chuck Seitz
Jean Seybert
Ann Shildneck



Kris Skow
Connie Slay
Bill Smith
Dave Smith
Doug Smith
Steve Smith



Terry Smith
Sandi Sodko
Darrell Sowers
Becky Spangler
Carol Stanley
Nancy Sternes

Jerry Whalen
Emily Wheeler
Wilson White
Brenda Whiteman
Linda Williams
Mark Williams
Andrea Wilson
Larry Wimmer
Sheila Wiseman
Bonnie Wittig



Ron Woodhall
June Woodrum
Sharon Wozniak
John Wykoff
Dave Yochum
Jerry Yon
Nancy Riedel



CLASS

OF

1963

Alice Stites
 Joyce Stoner
 Terri Stoutenborough
 Sandee Strate
 Susan Straza
 Dave Strenkofsky



Ron Strohm
 John Stroup
 Kaye Swam
 Susan Tadlock
 Betty Tate
 Zach Taylor



Karen Thevenot
 Donna Thomas
 Tom Trent
 Rhoda Turitz
 Karen Tuttle
 Cheryl Viseur



Steve Wagner
 Sharon Walker
 JoAnn Wayne
 Jane Weatherford
 Alan Wells
 Malvin West



SENIORS



Senior Class Officers

Randy VanAlstine, President; Bob Cargill, Vice-President; Pam Dye, Secretary; Frank Elston, Treasurer.

CLASS OF 1962



Senior Class Council

ROW 1 — Randy Van Alstine, Pam Dye, Frank Elston, Diana Royle, Bruce Abraham. *ROW 2* — Dixie Evans, Tom Parry, Steve Kimmel, Dave Major, Marilyn Staley. *ROW 3* — Phyllis Hurst, Jeannine White, Dave Brown, Rick Daniels, Louise Larrick, Debbie Grant.



Senior Class Advisors

ROW 1 — Mrs. McCreary, Mrs. Fleming, Mrs. Schory, Mrs. Lindsay, Miss Dunaway, Mrs. Carlson. *ROW 2* — Mrs. Wachter, Mr. Moutray, Mr. Londrigan, Mr. Darner, Mr. Schottman, Mr. Kirby.



BRUCE THOMAS ABRAHAM SUSAN KAY AHLENIUS
 DAVID EUGENE ALLEN GARY ORVILLE ALLEN



Awake at the crack of dawn are we,
 Then up and off to school.
 All hardy eaters as you can see,
 Seniors are too, too cool!



STEPHEN JOHN ALLISON WILLIAM RICHARD ANDERSON
 LARRY LEE ANGEL ROBERT LEE ARCHER

CLASS OF

1962



KEITH EDWARD ASHCRAFT NORA ANN BAKER CAROL SUE BALDWIN GARY MICHEAL BARKER BARBARA SUE BARNES
 MARTHA ELAINE BEAN JANICE CAROL BEAR JAMES RICHARD BEIMFOHR WILLIAM JACK BENSON CARLA SUE BERGBOWER



LINDA KAY BILLINGSLEY BENNETT JOE BISCAN BARBARA ANNE BISHOP CAROL LYNN BITNER SHIRLEY ANN BLANKENBURG
 MARILYN SUE BLAYLOCK THOMAS MITCHELL BOEHM MARY JANE BOND MICHEL JOSEPH BOHON MERLE LEE BOURNE



BONNIE ELIZABETH BRADEN DAVID DALE BRADLEY
 JACQUELYN WINN BREESE JILL LYNN BREESE



The confusion is high
 Making last minute dates.
 Oops, time to say bye —
 Not wise to be late!



DIANE MERRY BRINKMAN RAYMOND ODIS BROADHACKER
 ANN ARNOLD BROCKWAY DAVID LAWRENCE BROWN

CLASS OF

1962



MARY ELIZABETH BROWN ELMER BRUSO ALAN MAYNARD BUCKTA JAMES HADER BUDDE STEPHEN DOUGLAS BURKE
 TERRY K. CALANDER MARCIA LORETTA CALLAWAY JANET MARIE CAMPBELL ROBERT F. CARGILL BRYDEN KEITH CARNAHAN



BARBARA ARLENE CARROLL JUDY ANN CARROLL DOROTHY MAE CARSON STEPHEN CASE NANCY LOUISE CASSIDY
 SUSAN RUTH CHASTAIN JEFFREY S. CLARK PAULA LEA CLARK JEAN ANN CLOYD RONALD COCHRAN



MICHELA EVONNE COOPER
JACK LEE COTE

JOHN ALBERT CORDRAY
BEVERLY ANN CRAWFORD



We hurry to our English class,
Being greeted at the door.
We'll study hard (?) and try to pass;
In all our subjects we must score.



JACK STEPHEN CREEK
ROGER WILLIAM DAHL

CECIL ALBERT CRIFE
MARTHA LYNETTE DAME

CLASS OF

1962



RICK LYNN DANIELS BARBARA ANN DAVIS ISAAC WINTERS DAVIS COLIN CONARD DEAKINS JERRRIE LEA DEIBERT
LINDA ARLENE DIAL LOIS LOUISE DILLER DAVID RAY DINGMAN DIANNA MADELEINE DOUGLAS SUSAN CAROL DUNN



SUE ELLA DURBIN ROBERT EUGENE DYAR PAMELA DAWN DYE WALTER FRANK ELSTON CHERRRI LYNN ENGLE
NORMA JEAN ESKEW DIXIE LEE EVANS ROBERT RICHARD EVANS LINDA LOUISE FENTON JEANETTE KAY FERGUSON



JOHN ALLAN FERGUSON
JOHN FERGUS FLANIGAN

JAMES CRAIG FILSON
MARGARET L. FLETCHER



4A, 4B, and 4C too,
Winslow has it rough!
One lunch period all day through
Would never be enough.



ELIZABETH FRANCES FLUGAUR
LINDA JOYCE FOSTER

SUSAN ANN FORCE
LINDA KAY FREDRICKSON

CLASS OF

1962



ELIZABETH ANN FRENCH JAMES MICHAEL FRIEDMAN NANCY DONNA FRITTS KATHLEEN ANN FUNK FRANK FUTO
CAROL JEAN GALO SONJA KAYE GALVIN JAMES MICHAEL GARNER JERRY KENT GARVER LARRY EDWARD GARVER



THOMAS NEIL GEORGE MARY KAY GISOLO ROBERT MAURICE GIVENS SHERRY LEE GLUCK PATRICIA ANN GNECKOW
PATRICIA ELAINE GOWAN DEBORA LEAINE GRANT ROGER GLENN GRAY WILLIAM EUGENE GRAY LARRY LYNN GREENWELL



GARY RICHARD GREGORY PHILLIP JAMES GRGURICH
 THOMAS EUGENE HADDOCK CHERYL JEAN HALE



The notes are flying madly,
 The teacher's almost screaming.
 On the test we'll do quite badly,
 But still we sit here dreaming.



DAVID CHARLES HARRIS THOMAS GEORGE HARTMAN
 LYNDA KAY HATCH EDDIE HOWARD HAWTHORNE

CLASS OF

1962



DONNA ELIZABETH HAYES JACK LEE HEDENBERG KENNETH GENE HENDRIAN RONALD LYNN HENSON CAROLYN SUE HICKMAN
 ROBERT LOUIS HIGH CAROL KAY HIGHSMITH JAMES HADEN HOBBS WALTER HENRY HOFFMAN MARGO LEE HOLMAN



BONNIE SUE HOLT SANDRA ELAINE HOPKINS JAMES THOMAS HOTT CAROLYN ANN HOYT DAVID EARL HOYT
 CHRISTINE ANN HUNDLEY EDWARD ERNEST HUNGNESS PHYLLIS ELAINE HURST RON LEE IRBY PETER THOMAS JACOBSEN



DAVID LEROY JAMES WINSLOW ALBERT JEFFERIES
 BRUCE CARLISLE JOHNSON THOMAS EUGENE JOHNSON



Books, books, books galore!
 Will freshmen never learn?
 The seniors said, "We'll take no more!"
 And thus their books did burn.



BARBARA ANN JONES DAVID L. JONES
 DOUGLAS EUGENE JONQUET GARRY ALAN KAYLOR

CLASS OF

1962



REBECCA LEE
KELLER
ELIZABETH ANN
KRAAKEVIK

BEVERLEE HARRIET
KELTNER
DAVID LEE
LANGENBERG

WALTER KIENZLE
LOUISE ANNE
LARRICK

JOHN STEPHEN
KIMMEL
CHARLES VERNON
LEONARD

LARRY RICHARD
KLINGBEIL
DAVID LLOYD
LEONHARD



BRIAN LEE LICKEY
JUDITH ANN
McCLIMANS

JANE ANN
LINDAMOOD
WILLIAM JAMES
McFADDEN

BARBARA JO LUKACS
JUDITH ANN
McKEOWN

JAMES LEROY
McBRIDE
RUTH ANN
McTAGGART

MARILYN JEAN
McCANE
WILLIAM KENDALL
MAUDAUS



DAVID HUGH MAJOR EUGENE MICHAEL MANLEY
 NINA RAE MANNHALTER CAROL SUSAN MARKER



The rush begins right after school,
 As across the street they go,
 To park their books upon a stool.
 Room for one more? Oh no!



MARY FRANCES MARSH NANCY JANE MAXWELL
 JAMES KENNETH MEISENHEIMER MINA CLARE MEISEMHEIMER

CLASS OF

1962



EVELYN LOUISE MELTON MARCIA MARIE MICHAELS FRED MICHAEL MILES LEWIS BLAINE MILLER JUDITH ANN MIRUS
SARA LEE MITCHELL JOHN CHARLES MORRISON SHARON ALICE MOSER MICHAEL CLAUDE MURPHY DONNA JEAN MYERS



BRUCE CRAWFORD NEHLING CRETTE JEN NELSON JULIE ANN NEUMAN KAY DEANNA NEWLIN CLAUDIA ANN NICHOLS
DAVID EDWARD NIHSER LARRY NIHSER RONALD KENT NUSBAUM DEANNA KAY OAKLEAF PAMELA JEAN ORMOND



DAVID LOWELL OSBORNE THOMAS EDWARD PARRY
 MARILYN JUNE PASCHKE PATRICIA VIRGINIA PATTERSON



Hands shaking with excitement,
 Finally the hour arrives.
 He escorts her out in delightment,
 And off to the game they drive.



SANDRA FAYE PAUL JAMES FRANCIS PEEK
 MICHAEL ALLEN PETERS JOHN EUGENE PHILLIPS

CLASS OF

1962



MARQUERITE DIANE
PITMAN
EMILY ANN
REYNOLDS

DONNA ALICE
PURDUE
KATHRYN MARIAN
RICHARDS

MARY ANN QUICK
MIKE STEVEN
RIVIERE

JOHN ALLEN
REDMAN
CHERYL LEE
ROBBINS

ROBERTA JEAN
REWARTS
DIANA ROYLE



NANCY JO
RUTHERFORD
RUSSELL JOHN
SAPUTO

RICHARD RYBOLT
EARLINE EDWARDS
SARVER

ELIZABETH MARIE
SADDLER
SUZANNE MARIE
SCHERER

JOAN KAYE SALYERS
CHARLES WESLEY
SCHMITT

ZELLA MAE
SAMPSON
RAYMOND CARROLL
SCHROLL



RICHARD STEPHEN SCHULTZ ROSALIE KAY SCOTT
 JOHN RAY SCRIMPHER JAMES RICHARD SEITZ



Out for a date are Eddie and Di,
 A game or a show they will see.
 Afterwards coke and a pizza pie
 Or maybe a cup of tea.



CAROLYN LEE SHAFTER PATRICIA DIANNE SHAW
 CARL MICHEAL SHRIDE PAMELA LEE SIMS

CLASS OF

1962



MICHAEL ALAN SIMSHAUSER LINDA LYNETTE SINCLAIR ROSELYN ANN SMITH SHARON ANNETTE SMITH JOHN MERRILL SNOW
 ROBERT ALTON SPAULDING MARILYN SUE STALEY MELBA ANN STILES FRED EDWIN STRAUB SHERIAN LYNN STUDEBAKER



JUDITH ANN TALBERT JUDITH LOUISE TANGNEY DAVID RUSSELL TARTER JANET SUE TAYLOR DAVID LYNN TENNANT
 JAMES EARL TROGOLO RANDOLPH LEE VANALSTINE LINDA ANN VENTERS CHARLES LYNN WADE RONALD CASSEY WAGGONER



WALLACE EARL WALKER MARY MARTHA WALTERS
 CAROLYN SUE WAMSLEY CECELIA MAY WAYNE



Now it's time to end our day
 In what we think is the perfect way (?)
 To the mighty seniors we raise a toast,
 In hoping their future's the MOST!



REIGN ERNEST WEATHERFORD SHEILA ANN WEATHERFORD
 VIVIAN LUDEAN WEST ROBERTA JEANNINE WHITE

CLASS OF

1962



KARON SUE WILBER LEE L. WILLETT CHARLOTTE ANN WILLIAMS ROYCE RANDALL WILLIAMS DARRELL DEAN WILLIS
RICHARD DAVIS WILSON ELAINE MARIE WINTERS JANET ELLEN WITTIG GLENDA FAYE WOODARD JANICE LYNN WOODFORD



MARY ALICE WORD SONDRA JEAN WRIGHT JOHN CHARLES YOCHUM HOMER GORDY

SENIOR HONORS



Valedictorian
David Langenberg



Salutatorian
John S. Kimmel



Orator
Janice Bear



Senior Class President
Randy VanAlstine



National Honor Society President
Mike Madaus



Student Council President
Mike Murphy



D.A.R. Award
Carol Highsmith



Elizabeth French



John S. Kimmel



Sue Wamsley



Janet Wittig

NATIONAL MERIT WINNERS

The National Merit Scholarship Program was established in 1955 to conduct a nationwide search for high school students possessing unusual promise for intellectual achievement, and to encourage these students to attend college by awarding scholarships to as many of them as possible. In addition, the program is designed to call attention to academically talented students, and to stimulate efforts to make superior educational provisions for them.

RECIPIENTS OF LETTERS OF COMMENDATION



ROW 1: Dixie Evans, Ruth McTaggart, Janice Bear. ROW 2: Darrell Willis, Gene Dyar, David Major, David Langenberg.

SENIOR ACTIVITIES

ABRAHAM, BRUCE THOMAS Student Council 3; Sophomore Basketball 2; Basketball Mgr.; Spanish Club 3; Prom Committee 3; A.F.S. Plack Committee; Big Mac Day 3; Senior Class Council 4; Co-chairman of Homecoming Parade 4; Co-chairman of Senior Class Day 4; Junior Float; Freshman Orientation 3,4.

AHLENIUS, SUSAN KAY Latin Club 1; Girls' Glee Club 1; French Club 2,3; Mixed Choir 2; Y-Teen Club 1,2; Girls' Chorus 3; A Choir 4; Junior Class Float 3; Senior Class Float 4; Red Cross 1,2,3; Office Class Manager 4.

ALLEN, DAVID EUGENE Transferred from SDHS; Baseball 1,2,3,4; Basketball 2; Football 2; Class Council Alternate 4.

ALLEN, GARY ORVILLE Baseball 2,4; Spanish Club 2,3; Student Council 4.

ALLISON, STEPHEN JOHN Golf 2,3,4; German Club 3.

ANDERSON, WILLIAM RICHARD Basketball Manager 2,3,4; Track 1; Track Manager 3,4; Latin Club 1; Science Club 2,3; Junior Academy of Science District and State 2; Science Fair 2.

ANGEL, LARRY Vocational Auto Mech. 3,4; Football 1,2,3,4; Track 1,2,3,4; Wrestling 1,2.

ARCHER, ROBERT LEE German Club 3; Science Fair 2.

ASHCRAFT, KEITH EDWARD German Club 2,3; Science Research Club 3.

BAKER, NORA ANN Latin Club 1,2; Mixed Choir 1; Mixed Choir Float Committee 1; Student Council Rep. 2; Mixed Chorus 2; Student Council Alt. 1; Spring Music Festival 2; Homecoming Float Committee 2; French Club 1; Senior Class Float Committee 4.

BALDWIN, CAROL SUE Big Mac Day 2; Girls' Glee Club 1; Mixed Choir 2; Office Helper 4; Student Council Alt. 2; Homecoming Float 2,3,4; Mixed Choir Float 2; Senior Class Float 4; Spring Music Festival 2; Homecoming Decorations Committee 4.

BARKER, GARY MICHEAL Football 1; Basketball 1; Baseball 2; Class Council 2; Homecoming Float Co-chairman 2; Spanish Club 1,2; Homecoming Decorations Committee 4.

BARNES, BARBARA SUE Homecoming Committee 1,2,3,4; Freshman Choir 1; B Choir 2, Treasurer; Spanish Club 2, Vice-Pres.; Talent Show 1; Class Council Alt. 3; Junior Typist 4; Spring Music Festival 2,3.

BARNESTABLE, JESS ROBERT Football 1,3; French Club 4; Track 3; North Clay Comm. High School Basketball 2; Track 2; Latin Club 2; Lettermans Club 2.

BEAN, MARTHA ELAINE F.H.A. Vice-Pres. 3; F.H.A. Pres. 4; G.A.A. 4; G.A.A. Float 4; F.H.A. Float 3.

BEAR, JANICE CAROL Cheerleading 4; Cadet 2,3,4; Clubs Editor 3; Tri-Editor-in-Chief 4; AFS Finalist; Student Council 3,4; Class Council 2; Dolphin Club 2; National Honor Society 3,4; Advanced Girls' Vice-Pres. 3; Choralettes Secretary 3; B Choir 2; Girls' Glee 1; Dramatics Club 4; Monitor 1,2; Homecoming Assembly 3,4; Homecoming Committee 3; Junior Talent Show 3; Spring Dance Program Chairman 3; Christmas Assembly 3.

BEIMFOHR, JAMES RICHARD A Choir 2,3,4; Choraliens 2,3,4; Freshman Choir; Vespers 2,3; Christmas Assemblies 2,3,4; "Moments Musical"; Music Festivals 2,3; Junior Talent Show; Freshman Talent Show; Spring Concert.

BENSON, WILLIAM JACK German Club 1,2.

BERGBOWER, CARLA SUE French Club 1.

BILLINGSLEY, LINDA KAY National Honor Society 3,4; French Club 2,3,4; Secretary 4; Cadet 3,4; Copy Editor 4.

BISCAN, BENNETT JOE Mixed Choir 2; Latin Club Float 2; A Choir 3,4; Latin Club 1,2; A Choir Float 3,4; Christmas Vespers 2,3,4; Christmas Assembly 3,4; Spring Concert 3.

BISHOP, BARBARA ANNE Student Council 1; Jr. Class Council; Jr. Talent Show; Sec. of Prom 3; Latin Club 1,2; Sec. 2; National Honor Society 3,4; Voice of Democracy Finalist 2,3; Homecoming Committees 1,2,4; Chairman of Programs and Photography 4; Float Committees 2,3,4; Monitor 1,2,3; Cadet 3,4; Class Editor 4; Freshman Orientation 2; AFS Semi-Finalist 3; Social Studies Debate 3.

BITNER, CAROL LYNN Junior Varsity Cheerleader 4; Homecoming Assembly 4; Dramatics Club 4; Dolphins 3,4; German Club Pres. 1; Float Chairman 1,2; Talent Show 1; Class Council 1; Big Mac Day 1; GAA 1,2,3; Vice-Pres. 3; Bus Committee 3.

BLANKENBURG, SHIRLEY ANN Freshman Choir 1; German Club 1; FTA 1,2; B Choir 2; Secretary 2; B Choir Float 2; Sophomore Ensemble 2; Sophomore Talent Show 2; Christmas Assembly 2,3; A Choir 3; Choraliens 3; Christmas Vespers 3; Thanksgiving Program 3; Spring Concert 3; Junior Talent Show 3; "Moments Musical"; Officer Occupations 4; Homecoming Assembly 4.

BLAYLOCK, MARILYN SUE National Honor Society 3,4; French Club 3,4; Cadet Staff 4; Homecoming Decorations Committee 4; FBLA 3; Area Convention of FBLA 3; Social Studies Club 4; Junior Achievement 2; Float Committee 1,4.

BOEHM, THOMAS MITCHELL Transferred from SDHS; Library Staff; Library Club; Latin Club.

BOHON, MICHEL J. American Field

Service Exchange Student from Liege, Belgium 4; AFS Club 4; Vice-Pres. 4; French Club 4; A Choir 4; Student Council 4.

BOND, MARY JANE National Honor Society 3,4; Girls' State 3; All State 4; CADET 3,4; A Choir 3,4; Choraliens 3,4; Dramatics Club 2,3,4; "East Wing Mob" 4; Soc. St. Club 3,4; President 4; AFS Club 4; "Middle East in Transition" 3; Exchange Assemblies 3; Concert Band 2; Soph. Ensemble 2; AFS Semi-Finalist 3; Bus Chairman 4; French Club 3,4; Latin Club 2,3; Freshman Choir.

BOURNE, MERLE LEE Football 1,2,3,4; Captain 4; Basketball 1,2; Baseball 1,2,3.

BRADEN, BONNIE ELIZABETH Y-Teens 3; Homecoming Committee 4.

BRADLEY, DAVID DALE Basketball 2,3; Junior Float; Class Council 3; Freshman Orientation 4; Junior-Senior Prom Committee 3; Homecoming Committee 4; Homecoming Assembly 4.

BREESE, JACQUELYN WINN Transferred from Richwoods High School, Peoria, Illinois; Monitor Staff 3,4; Student Council 3; Intracity Student Council Representative 3,4; Junior Talent Show 3; Homecoming Assembly 4; Spring Concert 3; National Honor Society 3,4; A Choir 3, 4.

BREESE, JILL LYNN Transferred from Richwoods High School, Peoria, Illinois; Monitor Staff 3,4; Student Council 4; A Choir Treasurer 3; Junior Talent Show 3; Homecoming Assembly 4; Spring Concert 3; National Honor Society 3,4; A Choir 3, 4; Homecoming Committee Chairman 4.

BRINKMAN, DIANE MERRY Varsity Cheerleader 4; Homecoming Assembly 4; Transferred from St. Teresa High School.

BROADHACKER, RAYMOND ODIS Vocational Auto Mechanics 3,4.

BROCKWAY, ANN ARNOLD Class Council 4; Alternate 3; Student Council 2; Alternate 1; Latin Club 1; French Club 2,3; B Choir 2; Advanced Girls 3; Choralettes 3; A Choir 4; Choraliens 4; SDHS Exchange Assembly 3; Christmas Program 3,4; Homecoming Committee 2,3; Queen Chairman 4; Cadet 3; Activities Editor 4; Homecoming Assembly 3,4; Spring Concert 2,3,4; Big Mac Day Assembly 3.

BROWN, DAVID LAWRENCE Football 1,2,3,4; Track 1.

BROWN, MARY ELIZABETH Student Council Secretary 3,4; Cheerleader 4; GAA 1,2,3; GAA President 3; Girls' Glee Club 1; B Choir 2; Sophomore Ensemble 2; A Choir 3,4; Choraliens 3,4; Y-Teens 1; French Club 1,2; Big Mac Day 1,3; Homecoming Assembly 2,3,4; Monitor Staff 3; Spring Dance Committee 3; Junior Talent Show 3; Christmas Vespers 3,4; Choraliens Librarian 4; Girls' Glee Club Treasurer 1.

SENIOR

BRUCE, JERRY D. Voc. Graphic Arts 4; Wrestling 2; Camera Club 2,3,4; Program Committeeman 3; President 4.

BRUSO, ELMER JOSEPH Football 1,2,3; Track 1,2; Voc. Electricity 3,4.

BUCKTA, ALAN MAYNARD YFA Club 1,2; Latin Club 1; Cafeteria Staff 3; Science Fair 2.

BUDDE, JAMES HADER French Club 1,2; Rifle Club 1; Big Mac Day 3.

BURKE, STEPHEN DOUGLAS Football 1,2; Voc. Com. and Graphic Arts 3,4.

CALANDER, TERRY K. Transferred from Salem, Oregon; Dramatics Club Play "The Devil and Daniel Webster"; French Club 4.

CALLAWAY, MARCIA LORETTA Transferred from Warrensburg High School; GAA 3; Junior Varsity Cheerleader 4; Homecoming Assembly 4.

CAMPBELL, JANET MARIE Junior Achievement 1; Cadet Band 1; Concert Band 2,3,4; A Choir 3,4; Music Festival 1,2,3,4; Vespers 3; Band Spring Concert 2,3,4; Vocal Spring Concert 3.

CARGILL, ROBERT FREDERICK Transferred from Roxana High School; Basketball 3,4; Track 3,4; Football 3; Student Council 4; Vice-President Senior Class 4; Honor Society 3,4; Homecoming Assembly.

CARNAHAN, BRYDEN KEITH Basketball 1,2; Baseball 2; Class Council 1,2; President 1,2; Student Council 1,2,3,4; Representative At Large 4; Lounge Chairman 3; Candidate for President of Illinois Association of Student Councils 3; Coordinator of Student Council Activities 3; United Fund Assembly Chairman 4; School Flag Chairman 2; Dramatics Club 4; Band 1,2; Spanish Club 1,2.

CARROLL, BARBARA ARLENE Library 1,2.

CARROLL, JUDY ANN Office helper 4; Homecoming committee 4.

CARSON, DOROTHY MAE "A" Choir 3; Choraliers 3; "B" Choir 2; "B" Band 1; "A" Band 2,3; F.B.L.A. 1,2; Junior Achievement 2,3; Christmas Vespers 3; Spring Festival 1,2,3; Diversified Occupations Club 4; French Club 3; Spring Concert 1,2,3; Student Council Alternate 2; F.B.L.A. Convention 2; Sophomore Homecoming Float 2; Junior Homecoming Float 3; "A" Choir Float.

CASE, PAUL STEPHEN Transferred from Racine, Wis.; Football 4; Baseball 4.

CASSIDY, NANCY LOUISE F.T.A. 1; Girls' Chorus 3; Mixed Chorus 2; "B" Choir 4; F.H.A. 3; Spanish Club 2,3; G.A.A. 2; Spring Festival 2,3,4; Homecoming Decorations Committee 4.

CHASTAIN, SUSAN RUTH Student

Council 3; Alt. 2; Class Council Alt. 1,4; Latin Club 1; French Club 2,3; Art Club 3; President 3; "A" Choir 3,4; Choraliers 3,4; "B" Choir 2; Sophomore Ens. 2; Girls' Glee Club 1; Publicity Chairman "Ambassadors Abroad" 3; Decoration Co-Chairman Homecoming 1,4; Homecoming Class Float Chairman 2,3; Cadet 3,4; Co-Business Editor 4; Spring Concert 2,3,4; Christmas Vespers 3,4; Homecoming Assembly 4; Big Mac Day Assembly 3; J.V. Cheerleader 4.

CLARK, JEFFREY S. Latin Club 1; Baseball 2; Rifle Club 2; Wrestling 3,4.

CLARK, PAULA LEA Girls' Glee Club 1; Library 1; Latin Club 1,2; Girls' Chorus 3; Mixed Chorus 2; Monitor 4.

CLOYD, JEAN ANN Freshman Council 1; Student Council 1,3,4; Treasurer 3,4; Junior Queen Attendant; Voice of Democracy 2, finalist 3; Dolphin Club 1,2,3,4; Secretary 2, Vice President 3, President 4; Latin Club 1; Talent Show 1,3; Executive Board 3,4; Homecoming Committee 2,3,4; Prom Queen Committee Chairman 3; Homecoming Assembly 4; Monitor Feature Staff 1,2,3; Float Committee 2,3,4; District Student Council Convention 4; Student Council Elections 4; Prom Steering Committee, Assist. Secretary 3.

COCHRAN, RON LEE Transferred from Normal, Ill.; Tennis 3; Basketball 4; Track 4; Rifle Club.

COOPER, MICHELA EVONNE National Honor Society 3,4; French Club 2,3,4; Latin Club 1; Dramatics Club 1,4; Girls' Glee Club 1; "B" Choir 2; Sophomore Ensemble 2; Advanced Girls' Choir 3; Choralettes 3; "A" Choir 4; Choraliers 4; French Nationals 2,3; A.F.S. Tryouts 3; Short Story Contest 2.

CORDRAY, JOHN ALBERT "A" Band 1,2; Rifle Club 1,2.

COTE, JACK LEE Football 1,2,3; Basketball 1,2,3; Track 1,2; Homeroom representative 2; Junior Class Float 3; Senior Class Float Committee 4.

CRAWFORD, BEVERLY ANN Junior Talent Show; Student Council Alt. 4; Office Occupations, Historian 4.

CREEK, JACK S. Student Council 1,2,3; Football 1,2,3,4; Track 1,2,3,4; Rifle Club 1,2, President 2; Float Committee 2.

CRIFE, CECIL A. Track 2,4; Latin Club 1; Rifle Club 4; Cadet Band 1,2,3; Concert Band 4.

DAHL, ROGER WILLIAM Camera Club 2,3; Vice-President 3; Spanish Club 3; Football 2.

DAME, LYNETTE Girls' Glee Club 1; "B" Choir 2; Sophomore Ens. 2; Advanced Girls 3; "A" Choir 4; Latin Club 1; Spanish Club 4; Committee for United Fund Assoc. 4; Vespers 1,2,3; Spring Festival 3.

DANIELS, RICK L. Class Council 3,4; Student Council 2; Spanish Club 3,4, Vice-President 3; Golf 2,3,4; Float Chairman 4.

DAVIS, BARBARA ANN Girls' Glee Club 1; Spanish Club 1; Mixed Choir 2; Girls' Chorus 3; J.A. 3; Secretary 3; "B" Choir 4; Homecoming Decorating Committee 4; Vespers 1,2; Spring Festival 2,3.

DAVIS, IKE W. Y.C.C.I. 2.

DEAKINS, COLIN CONARD Football 1,2,3,4; Wrestling 1,2; Baseball 2; Track 3; Latin Club 1; "A" Band 1,2; Prom Ticket Committee 3; Monitor 4.

DEIBERT, JERRIE LEA Music Festival 2; Latin Club 1,2; F.H.A. 3; Mixed Chorus 2; Christmas Assembly 2; Student Council Alt. 2,3; Class Council Alt. 4.

DIAL, LINDA ARLENE Freshman Council 1; Office Occupations Club 4; Homecoming Decorating Committee 4; Homecoming 4.

DILLER, LOIS LOUISE Varsity Cheerleader 4; G.A.A. 1,2,3, Point Chairman 2; Camp Representative 2, Treasurer 3; Big Mac Day Assembly 1; Latin Club 2; Mixed Chorus 3; Girls' Chorus 4; Student Council Alt. 4; Dolphins 3,4; Dramatics Club 4.

DINGMAN, DAVID RAY Rifle Club 1,2; D.E. Club 4.

DOUGLAS, DIANA MADELEINE Student Council 3; Dolphin Club 3,4; Spanish Club 1,2,4; Homecoming Assembly 2; Freshman Talent Show 1; Short Story Contest 3; Social Studies Club 4; Cadet Staff 4; Office Helper 4; Monitor 4.

DUCKETT, WESLEY KEITH Football 1.

DUNN, SUSAN CAROL Junior Achievement 3.

DURBIN, SUE ELLA Student Council 1,2,3; Junior Class Vice President; National Honor Society 3,4; Cadet 3,4, Art Editor 4; Prom General Chairman 3; Dramatics Club 4; Latin Club 1,2; Junior Talent Show; Class Ring Committee 3; Homecoming Committee 4; Homecoming Assembly 4; Football Programs Chairman 4; Freshman Orientation 2,3,4; Student Council Clerk-Typist 4.

DYAR, ROBERT EUGENE Concert Band 1,2,3,4, Treasurer 4; Orchestra 2,3,4; German Club 2,3; Science Research Club 1; Class Council 3; Prom Photography Chairman 3; Homecoming Ticket Chairman 4; Exchange Assembly 3,4; Social Studies Club 4, Vice-President; Dance Band 3,4; Brass Ensemble 4; Baseball 1,2,3,4; Football 2,3; National Honor Society 3,4, Treasurer 4.

DYE, PAMELA DAWN Transfer from Lincoln, Ill. 3; Secretary of Senior Class 4; Student Council 4; Generals Sweetheart.

ELSTON, WALTER FRANK Senior Class Treasurer 4; Student Council 4; National Honor Society 3,4; German Club

ACTIVITIES

3,4; President 4; German Club Float 3,4; Prom Ticket Committee 3; Baseball 2; Senior Class Float 4; Baccalaureate and Commencement Usher 3; Dramatics Club 4; Dramatics Assembly 4; Homecoming Assembly 4.

ENGLE, CHERI LYNN F.H.A. 3,4; G.A.A. 4; Y-Teens 2.

ESKEW, NORMA JEAN Mixed Chorus 2; F.B.L.A. 2,3; Historian 3; Office Occupations Club 4; President 4; Girls' Chorus 3; Music Festival 2,3; Office Helper 3; F.B.L.A. Area Convention 2.

EVANS, DIXIE LEE Student Council 1, Alt. 2; Girls' Glee Club 1; Latin Club 1; Freshman Float; Dramatics Club 1,3,4; French Club 2,3; Prom Committee 3; National Honor Society 3,4; Mock Elections 3; Honor Study Secretary 3,4; Freshman Orientation 4; Senior Class Council; Office Helper 4; Homecoming Assembly 4; Social Studies 4.

EVANS, ROBERT R. D.E. Club 4.

FENTON, LINDA LOUISE Latin Club 1; French Club 3,4; Junior Class Council 3; Freshman Talent Show 1; Queen Committee 4; Girls' Chorus 2; Freshman Choir 1; Freshman Float; French Club Float 4; Homecoming Assoc. 4.

FERGUSON, JEANETTE KAY Freshman Council 1; Student Council 2; Junior Float 3; Senior Float 4; Big Mac Day 2,3; Homecoming Assembly 4; Monitor Feature Co-Editor 4.

FERGUSON, JOHN ALLAN Basketball 1,2,3; Baseball 1,2; Freshman Talent Show; Sergeant at Arms 2; Homecoming Assembly 2; Class Treasurer 3; Junior Talent Show; Student Council 3; Monitor 4; Homecoming Parade Chairman 4; Exchange Assemblies 3; Danceband 4; Homecoming Assembly 4.

FILSON, JAMES CRAIG Football 1,2,3; Golf 3; Latin Club 1; Spanish Club 2; Freshman Choir 1; Projectionist Club 1,2; Senior Council Alt. 4.

FLANIGAN, JOHN FERGUS Cadet Band 1; Rifle Club 2; Spanish Club 3,4; Senior Class Float 4.

FLETCHER, MARGARET L. Latin Club 1; Spanish Club 2; President 2; Junior Float 3; Senior Float 4; Monitor 4; Homecoming Assembly 4.

FLUGAUR, ELIZABETH FRANCES Girls' Glee Club 1; F.B.L.A. 2,3; Girls' Chorus 3; Mixed Chorus 2; Art Club 3; Vice-President 3; Representative to Red Cross Training Camp 4; Red Cross 4; Dramatics Club 4; Office Occupations 4; Junior Auxiliary 3,4; Red Cross Car 4; O.O. Car 4.

FORCE, SUSAN ANN F.B.L.A. 2; Office Occupations 4; F.T.A. 1.

FOSTER, LINDA JOYCE Freshman

Choir; Freshman Talent Show; Student Council Alt. 1; "B" Choir 2; Advanced Girls 3; Class Council Alt. 2; Vespers 3; Spring Concert 3; Music Festival 1,2,3; Office Occupations 4.

FREDRICKSON, LINDA KAY Latin Club 1,2; Freshman Choir 1; Spanish Club 4; Dramatics Club.

FRENCH, ELIZABETH ANN Dramatics Club 1,2,3,4; Treasurer 1, Vice-President 3, President 4; "A Midsummer Night's Dream" 1; "Dear Ruth" 2; "Fumed Oak" 3; "Devil and Daniel Webster" 3; Homecoming Assembly 4; Latin Club 1; Spanish Club 4; G.A.A. 2; Band 1,2,3,4; Representative 1, Recording Secretary 4; Orchestra 3; "A" Choir 4; Section Leader 4; Choraliers 4.

FRIEDMAN, JAMES MICHAEL Latin Club 1,2; Baseball 1,2,3,4; Homecoming Assembly 4; Student Council Alt. 4.

FRITTS, NANCY DONNA FHA 1,2,4; Library Staff 2; Pep Club 1,2.

FUNK, KATHLEEN ANN Mixed Choir; Girls' Choir 3; Y-Teens 3; FBLA 3.

FUTO, FRANK

FYKE, DANIEL EUGENE

GALO, CAROLE JEAN Y-Teens 2,3,4; FBLA 3.

GALVIN, SONJA KAYE Y-Teens 2,3,4; FBLA 3.

GARNER, JAMES MICHAEL Latin Club 1,2,3,4; Rifle Club.

GARVER, JERRY KENT Varsity Tennis 1,2,3,4; Homecoming Assembly 4; Rifle Club 2; Treasurer.

GARVER, LARRY EDWARD Football 1,2,3,4; Basketball 1,2; Track 1,2,3,4.

GEORGE, TOM NEIL Transferred from Deland-Weldon.

GIVENS, ROBERT MAURICE Football 1; Baseball 1,2,3; Freshman Choir 1; Treasurer; Mikado 1; Freshman Talent Show 1; Homecoming Assembly 2,3,4; Moments Musical 2; "A" Choir 2,3,4; Choraliers 2,3; Exchange Assembly 3; Junior Talent Show 3; Christmas Vespers 2,3; Homecoming Committee 4.

GLUCK, SHERRY LEE Cadet 2,3,4; staff editor 3, tri-editor-in-chief 4; Monitor 2,3,4; Student Council 2,3,4; Choir 1,2,3,4; Latin Club 1; French Club 2,3; Dramatics Club 1; AFS Semi-Finalist 3; Homecoming Assembly 2; Talent Shows 1,3; Homecoming Committees 1,2,4; Class Council 1; Music Festival 2,3,4; Senior Committee 4; "Voice of Democracy" 2,3; Freshman Orientation 3; Class Day 4; Homecoming Float Committees 1,2,3,4; AFS Assembly 4; Chairman of Student-Faculty Basketball Game 4; Big Mac Day Chairman 4.

GNECKOW, PATRICIA ANN "B" Choir

2; JA 2,3,4; FBLA 2,4; "A" Choir 3,4; Choraliers 3; GAA 3.

GORDY, HOMER LEE Football 1,2.

GOWAN, PATRICIA ELAINE Office Occupations 4.

GRANT, DEBORA LEAINE Cadet 2,3,4; Class Editor; Tri-editor-in-chief 4; AFS finalist 3; 2nd place Herald and Review Short Story Contest 3; National Honor Society 3,4; Student Council 3; "A" Choir 3,4; Secretary 4; accompanist 3,4; "B" Choir 2; President; Sophomore Ensemble; Girls' Glee Club 1; Christmas Vespers 3; Spring Musical 3; Junior Talent Show; AFS Club co-chairman 4; Latin Club 1,2; Homecoming Committees 1,2,3,4; Spring Dance decorations chairman 3.

GRAY, ROGER GLENN Spanish 1,2; Mixed Choir 1,2.

GRAY, WILLIAM EUGENE Football 1; Track 2; Basketball 1,2,3,4.

GREEN, SHERRY LEE Transferred from Stephen Decatur; Homecoming Assembly 4; Monitor 4; "A" Choir 4.

GREENWELL, LARRY LYNN Football 2,3,4; Football Captain 4; Basketball 1,2; Track 1; Homecoming Assembly 4.

GREGORY, GARY RICHARD Class Council 1,2,4; Latin Club 1; Secretary 1.

GISOLO, MARY KAY AFS finalist to Norway 3; Concert Band 1,2,3,4; Secretary 3; "B" Choir 2; Advanced Girls 3; Choralettes 3; "A" Choir 4; Choraliers 4; Orchestra 3,4; All-State Orchestra 3; Student Council 3,4; Historian 3,4; Voice of Democracy 2,3; Monitor 1,2,3,4; National Honor Society 3,4; Secretary 4; Sophomore Council 2; Herald and Review Short Story Contest 1,2; Dolphin Club 2,3; NGTE finalist 3; Homecoming Dance Chairman 4.

GRGURICH, PHILIP JAMES Voc. Graphic Arts 4.

HADDOCK, THOMAS EUGENE Track 1; D.O. Club 4, President.

HALE, CHERYL JEAN Homecoming Assembly 2; Sophomore Float; Cadet 3; Homecoming Decoration Committee 3; Homecoming Publicity Committee 4; Homecoming Queen Committee 3; Junior Class Float Committee; Student Council Alternate 4; Senior Committee.

HARRIS, DAVID CHARLES Football 1,2; Track 2,3,4; Rifle Club 2; Student Council 4.

HARTMAN, THOMAS GEORGE German Club 1.

HATCH, LYNDIA KAY Librarian 4; JA 1; FHA 4.

HAWTHORNE, EDDIE HOWARD Football 1,2,3,4; Wrestling 2,3,4; Baseball

SENIOR

2; Cadet Band 1; Concert Band 2; German Club 2; Monitor 3,4.

HAYES, DONNA ELIZABETH Cadet Band 1; FBLA 2; FHA 3,4; Secretary 3; JA 2,3,4.

HEDENBERG, JACKIE LEE

HENDRIAN, KENNETH GENE Projectionist 1,2,3; Track 2,3,4.

HENSON, RONALD Dramatics Club 1,2,3,4; Mixed Choir 2; "A" Choir 4; Chess Club 2; Junior Achievement 2,3,4; Projectionist 3,4; Homecoming Assembly 1,2; Freshman Talent Show 1; Junior Talent Show 3; Homecoming Dance Committee 4.

HICKMAN, CAROLYN SUE FHA 3,4; JA 3,4.

HIGH, ROBERT LOUIS Spanish Club 1,2; Treasurer 1; Big Mac Day Assembly 3.

HIGHSMITH, CAROL KAY Student Council 1,2,3,4; Vice-president 3,4; Junior Class Council 3; Intra-City Student Council 3,4; Secretary 4; "A" Choir 3,4; Secretary 3; Vice-president 4; Choraliens 3,4; Secretary 3; Latin Club 1; Secretary 1; AFS Finalist 3; Homecoming General Chairman 4; Student Council Convention 3,4; Big Mac Day 2,3; Talent Show 1,3; Monitor Staff 1,2; Cadet Staff 3,4; Freshman Orientation 3,4; Herald & Review Short Story Contest 3; National Honor Society 3,4; Fun Club Council 1,2,3,4; Class Ring Committee 3; Exchange Assembly 3; District Student Council Workshop 4.

HOBBS, JAMES HADEN Latin Club 1; Spanish Club 2,3; President 3; Football 1,2; Baseball 1,2,3; Monitor Sports Staff 3,4; Sports Editor Monitor 4; Student Council 4; ISHPA Journalism Convention 4.

HOFFMANN, WALTER HENRY German Club 1.

HOLMAN, MARGO LEE United Fund Chairman 3; Girls' Glee Club 1; "B" Choir 2; Sophomore Ensemble 2; "A" Choir 3; Office Occupations Club 4; Dr. Dooley Bakesale Chairman 2; Student Council Alternate 2; Vespers 3; Spring Concert 3; Music Festival 1,2,3; FBLA 2,3; President 3; JA 3; Reflections 3; FBLA State Convention 3.

HOLT, BONNIE SUE Latin Club 1; Freshman Choir 1; Girls' Chorus 2; Big Mac Day Assembly 2; Student Council Alternate 2; Latin Club Float 1; Freshman Talent Show 1; Essence of Spring Decoration Committee 3.

HOPKINS, SANDRA ELAINE Spanish Club 1; Secretary 1; Girls' Glee Club 1; GAA 1,2,3; Point Chairman 2; Secretary 3; "B" Choir 2; Sophomore Ensemble 2; Advanced Girls' Choir 3; "A" Choir 4; Choraliens 4; Homecoming Assembly 4; JA 2,3; President 2; Vice-president 3; Spring Festival 3; Homecoming Decorations Committee 4; Christmas Vespers 3; GAA Float Committee 3, co-chairman.

HOTT, JAMES THOMAS Spanish Club 1,2.

HOYT, CAROLYN ANN Girls' Glee Club 1; Mixed Chorus 3; "B" Choir 4.

HOYT, DAVID EARL Football 1,2; Track 1,2.

HUNDLEY, CHRISTINE ANN Latin Club 1,2; Girls' Glee Club 1; Mixed Chorus 2,3; Junior Varsity Cheerleader 4; Homecoming Decorations Committee 4; Homecoming Assembly 4.

HUNGNESS, EDWARD ERNEST Radio Club 1; President Radio Club 3; Spanish Club 2,3; Latin Club 1; Senior Class Council Alternate 4; Senior Class Homecoming Float 4.

HURST, PHYLLIS ELAINE FBLA 1; Girls' Glee Club 1; "B" Choir; Sophomore Ensemble 2; Science Fair 2; JA 2; "A" Choir 3; Choraliens 3; "A" Choir Float Chairman 3; Spring Concert — "Reflections" 3; Christmas Program 3; Exchange Assemblies 3; Junior Talent Show 3; Freshman Orientation 3; Vice-president Choraliens 3; Senior Class Council 4; Graduation Committee Co-Chairman 4; OO Club 4; Vice-president OO Club 4.

IRBY, RON LEE DE 4.

JACOBSEN, PETER THOMAS French Club 1,2; Projectionist 3,4.

JAMES, DAVID LEROY

JEFFRIES, WINSLOW ALBERT Football 1; Hi Y; Basketball 2,3; Jr. Class Talent Show; Student Faculty Basketball Game 1, Class Day BB Game 2; Homecoming Publicity Committee 4; Flag Staff 1; J.A.; U.N. Assembly.

JOHNSON, BRUCE CARLISLE Treasurer 1; Latin Club; Student Council 1,3; Sophomore Council 2; Social Studies Club 3.

JOHNSON, THOMAS EUGENE Fun Club Council 1,2,3,4; Student Council 2,3,4; Vice-President 2; Student Council Representative-At-Large 3,4; Student Council Executive Board 2.

JONES, BARBARA ANN F.B.L.A. 1,2.

JONES, DAVID

JONQUET, DOUGLAS EUGENE Baseball 2; Latin Club 1,2; Rifle Club 2; Chess Club 3; J.A. 2,3,4; Mock Election Judge 3; Monitor Sports Staff 3,4.

KAYLOR, GARRY ALAN Football 1,2,3,4; Basketball 1; Track 1; Sergeant at Arms; Fr. Council 1; Rep. of Student Council 1,2,3; Student Faculty Basketball Game 1,2; Sergeant at Arms Student Council 3,4.

KELLER, REBECCA LEE Cadet Band 1; Latin Club 1; Student Council Alternate 1; Distributive Education Club, Pres. 4.

KELTNER, BEVERLEE French Club 2,3; GAA 1,2; FHA 3; V.P. 3; Spring Dance Decorations 3; Art Club 3; Jr. Red Cross 2,3,4; President 3; Inter-City Council Rep. 2,3,4; Homecoming Decorations Co-Chairmen 4; Homecoming Assembly 4.

KIENZLE, WALTER Foreign Student from Germany; Student Council 4; Vice-President in Camera Club 4; AFS Club 4; Chess-Club 4; AFS Assembly 4.

KIMMEL, JOHN STEPHEN Transferred from Pittsburgh; Class Council 4; Track 3,4; Nat. Honor Society 3,4; Social Studies Club 3; Homecoming Assembly 4; Nat. Merit Scholar 4.

KLINGBEIL, LARRY RICHARD Football 1,2,4; Campaign Manager, Student Council Elections 3; Monitor, Honor Study Hall 4; German Club 2,3.

KRAAKEVIK, ELIZABETH ANN Latin Club 1; Fr. Council 1; Student Council 2; Homecoming Decorations Committee 2,3,4; Girls' Glee Club 1; Fr. Talent Show 1; B Choir 2; Sophomore Ensemble; A Choir 3,4; Choraliens 3,4; Vespers 3,4; Music Festival 3; Spring Concert 3; Cap & Gowns Committee.

KUHLE, EARL LAWRENCE Class Sgt.-at-Arms 3.

LANGENBERG, DAVID LEE Transferred from York, Penn.; Latin Club, Vice President 2; Cadet Band 2; German Club 2,3; Dramatics Club, Treasurer 3; Concert Band 3; Nat. Honor Society 3,4; Monitor 3; News Editor 4; Ill. State Latin Contest, Superior Rating 2; Dramatics Club, Treas. 3; ISHSPA Conference 4; Recipient of Letter of Commendation, Nat. Merit 4; Music Festival 2,3; "The Devil and Daniel Webster" 3.

LARRICK, LOUISE ANNE Latin Club 1,2; President 2; French Club 3,4; Girls' Chorus 1,2; Fr. Class Council Alt. 1; Senior Class Council 4; Homecoming Committee 2,4; Co-Chairman of Graduation 4; Homecoming Assembly 4; Float Committee 1,2,3,4.

LEONARD, CHARLES VERNON Orchestra 1,2,3; Mikado 1; German Club 2,3; French Club 4.

LEONHARD, DAVID LLOYD Tennis 1,3,4; Baseball 2; Monitor 3,4; Future Teachers of America 3,4; Spanish Club 1,2; Library Staff 1,2; Projectionist 1,2,3,4; Stage Crew 3,4; Science Club 1,2; Jr. Academy of Science 2; AFS Tryouts 3; Herald & Review Short Story Contest 2,3; Voice of Democracy 2,3; Homecoming Ticket Committee 1; Prom Ticket Committee 3; JA Sales Manager 2; Social Studies Club 3,4; Dramatics Club 2,3,4; Homecoming Float 2.

LICKEY, BRIAN LEE

LINDAMOOD, JANE ANN Transferred from Bradley-Bourbonnais Community H.S.; Mixed Chorus 3A; Advanced Girls'

ACTIVITIES

Choir 3B; Advanced Girls' Dinner Committee Chairman 3; Spring Concert; A Choir 4; Choraliers 4; Homecoming Assembly.

LUKACS, BARBARA JO Tri-Y 1; Spanish Club 2,3; Treas. 2; Jr. Typist 4; Homecoming Assembly 4; Cap and Gown Committee 4.

McBRIDE, JAMES LEROY Latin Club 1,2; Dramatics Club 1,2,3; "Midsummer Night's Dream" 1; "Dear Ruth" 2; "The Devil and Daniel Webster" 3; Concert Band 1,2,3; Ill. State H.S. Press Assoc. Convention; Editor-in-Chief, Monitor 4.

McCANE, MARILYN JEAN Fr. Council, Sophomore Class Secretary; Student Council 3; Representative at Large 4; Varsity Cheerleading 3,4; Homecoming Assembly 3; Big Mac Day Assembly 2,3; Homecoming Committee 1,2,3,4; Prom Committee; Fr. Homecoming Float Committee, Homecoming Crownbearer.

McCLIMANS, JUDITH ANN Orchestra 1,2; All-City orchestra 1,2; Christmas Vespers 1,2; Art Club 3; Class Council 3; Prom Committee 3; French Club 2,3,4; Big Mac Assembly 3; Talent Show 3; Homecoming committee 4; Homecoming assembly 4.

McFADDEN, WILLIAM JAMES Football 2,3,4; Basketball 1,2; Baseball 1,2,3,4; Student Council 2; Student Council Alt. 3; Jr. Class Council Alt. 3; J.A.; Latin Club 1; Voice of Democracy 2,3; Camera Club 1; Cadet 3; Monitor 3,4; Spring Dance Decorations 2.

McKEOWN, JUDITH ANN Latin Club 1; Y-Teens 1,2; Girls' Glee Club 1.

McTAGGART, RUTH ANN Letter of Commendation, Nat. Merit; Student Council 4; Alt. 3; Nat. Honor Society 3,4; Latin Club 1,2; French Club 3,4; Fr. Choir 1; B Choir 2; A Choir 3,4; Monitor 2,3; News Editor 4; Cadet 2,3,4; Fr. Talent Show 1; Vespers 3,4; Music Festival 2,3; Spring Concert 3; Library 1,2; ISHPA Conference; Fr. Orientation 4.

MADAUS, WILLIAM KENDALL Football 1,2; Basketball 1,2,3,4; Baseball 1,2,3,4; Nat. Honor Society 3,4; Pres. 4; Student Council 2,3; Ring Comm. 3; Spanish Club 1,2; Big Mac Day 2; Prom Comm. 3; Soph. Class Treas.; Class Float 3,4; Fr. Orientation 4; Baccalaureate and Graduation 3.

MAJOR, DAVID HUGH Cadet Band 1; Concert Band 2,3,4; Drum Major 4; Brass Ensemble 3,4; Ger. Club 2,3; Camera Club 3; Class Council 4; Publicity Comm. Co-Chairman 4; Exchange Assoc. 3,4; Fr. Orientation.

MANLEY, EUGENE MIKE Vocational Building Trades Club 1,2.

MANNHALTER, NINA RAE Sec. of Jr. Class 3; Queen's Attendant 2; Class Rep.

1; Jr. typist 4; Decorating Comm. 4; Steering Comm. 3; Jr. Float 3.

MARKER, SUSAN CAROL Girls' Glee Club 1; Latin Club 1; Class Council 1; French Club 2; Homecoming Committees 2,3,4; Student Council 2.

MARSH, MARY FRANCES Class Council Alternate 1; Concert Band 1; Office Occupations Club 4.

MAXWELL, NANCY JANE Girls' Athletic Association 2; French Club 2,3,4; Float Co-chairman 4; Cadet 3,4; Co-business editor 4; Student Council 4; Spring dance decoration committee 3; Homecoming Queen committee 4; Homecoming assembly 4; Dramatics Club 4; Junior Red Cross 3; Junior Red Cross Intra-City Council Delegate 3; Nat. Honor Society 3,4; Fr. Orientation 4; Baccalaureate and Graduation 3.

MEISENHEIMER, JAMES KENNETH German Club 1,2; Track 1,2,3,4.

MEISENHEIMER, MINA CLARE Spanish Club 3,4; Pep Club 4.

MELTON, EVELYN LOUISE Future Business Leaders of America 2,3; Office Occupations 4.

MICHAELS, MARCIA MARIE Spanish Club 1; Y-Teens 3; Office Occupations Club 4; Class Council Alternate 4.

MILES, FRED MICHAEL Art Club 3; Treasurer 3; Homecoming Committee 4.

MILLER, LEWIS BLAINE Camera Club 2.

MIRUS, JUDITH ANN J.V. Cheerleader 3; Varsity cheerleader 4; Student Council Rep. 3; Class Council Alt. 4; Latin Club 1,2; Quaestor 2; Dolphin Club 1,2,3; Big Mac Day 1,2,3; Homecoming Committee 1,2,3,4; Cadet 2,3,4; Clubs Assistant Ed. 3; Clubs Co-editor 4; Monitor 1,2,3,4; Dramatics Club 4; National Honor Society 3,4.

MITCHELL, SARA LEE Student Council Alt. 1,2; Class Council 1,3; Sec. 1; B Choir 2; Fr. Choir 1, Pres.; Advanced Girls 3; A Choir 4; German Club 1, Treasurer; Dolphin Club 1,2,3,4; Sec. 3, Co-Pres. 4; J.V. Cheerleader 4; Big Mac Day Assembly 1,2; Monitor 1; Cadet 3,4; Christmas Assembly 3; Fr. Orientation 2; Dramatics Assembly 4; Fr. Talent Show; Prom Committee 3; Homecoming Committee 2,4.

MONTGOMERY, ROBERT HAROLD Football 1; Track 1,2; Voc. Electricity 3,4.

MORRISON, JOHN CHARLES Transferred from St. Teresa H.S.; Monitor 4; Advertising Mgr., Business Manager; ISHPA Conference 4; Dramatics Club 3,4; Fumed Oak; "The Devil and Daniel Webster"; Mock Election Assoc.; Jr. Class Council; Social Studies Club 3,4; Program Director 3; Dramatics Club Float Chairman 3; French Club 4; Science Club 2; Jr. Academy of Science, 1st place 2; Sr. Class

Council Alt.; J.A. 2,3; Pres. 2,3; Student Council Officers Elections Assembly 3.

MOSER, SHARON ALICE FHA 4.

MURPHY, MICHAEL CLAUDE Pres. of Student Council 3,4; Executive Board of Student Council 3,4; Executive Board of PTA 3,4; Spanish Club 4; Dramatics Club 4; Sr. Float; Jr. Float; Jr. Class Council; Jr. Class Ring Committee; Jr. Kiwanian.

MYERS, DONNA JEAN Y-Teens 1; FB LA 1,2; Fr. Choir 1.

NEHRLING, BRUCE Transfer Student from Freeport High School.

NELSON, CRETTE JEN Fr. Choir 1; Soph. Council 2; FBLA 2,3; V.P. 3; B. Choir 2; Festival, Music 3; Adv. Girls' choir 3; Vespers 3; Mac Music Festival 2; Homecoming Committee 3,4; A Choir 4; Choraliers 4.

NEUMAN, JULIE ANN Spanish Club 1,2,3.

NEWLIN, DIANNA KAY Transferred from Warrensburg Latham 2; FBLA 3; Program Committee Y-Teens 3,4; Interclub Council Representative 3,4.

NICHOLS, CLAUDIA ANN Girls' Glee Club 1; Mixed Choir 2,3; Music Festival 2; MacArthur Music Festival 3; B Choir.

NIHISER, DAVID E. Football 2,3,4; Vocational Graphic Arts 1.

NIHISER, LARRY Football 2,3,4; Vocational Auto Mech 3,4; Basketball 2.

NUSBAUM, RONALD K. Track 3,4; Homecoming Assembly 4.

O'NEIL, LAWRENCE FRANCIS Spanish Club 4; Rifle Club 4; Transferred from S.T.H.S.

OAKLEAF, DEANNA KAY Y-Teens 1,2,3,4; Secretary-Treasurer 2,3; Junior Achievement 2,3; Secretary 3; Spanish Club 1; President 1; Y-Teens Summer Conference 2,3; Junior Achievement Conference 3.

ORMOND, PAMELA JEAN Cadet 2,3; Latin Club 1; Class Council 1; Alt 3; Dramatics Club 1,2,3; French Club 3,4; Student Council Alt. 2; YCCI 3,4; Homecoming Assembly 4; National Honor Society 3,4.

OSBORNE, DAVID LOWELL Track 2,3; Freshman Choir; Freshman Talent Show; Football Stat. 4; Latin Club 1,2; Student Council 4; Social Studies Club 3; Illinois Conservation School Scholarship.

PARRY, THOMAS EDWARD Transferred from Boone High School, Boone, Iowa 2; Science Club 2; Cadet Band 2,3; Social Studies Club 3,4; French Club 3,4; Class Council 3,4; Announcements Committee Chairmen 4; Middle East Assembly 3; "Our American Heritage" Assembly 3;

SENIOR

Vice-President Y.C.C.I.; Social Studies Club 3, Pres; Social Studies Club 4, Sec; Mixed Chorus 2; A-Choir 3,4; Choraliers 4.

PASCHKE, MARILYN German Club 3.

PATTERSON, PATRICIA French Club 2; Mixed Chorus 3; Spring Music Festival 3; Office Occupations 4.

PAUL, SANDRA FAYE Freshman Choir 1; B-Choir 2; Sophomore Ensemble; A-Choir 3,4; Choraliers 3,4; F.T.A. 1; Honor Study Hall Secretary 4; Freshman Talent Show 1; Junior Talent Show 3; Accompanist of Girls' Chorus 2; National Honor Society 3,4; Latin Club 1; Vespers 3; Spring Concert 3; Music Festival 3; Student Council Alternate 1,3; Cadet 2; Christmas Assembly 3.

PEEK, JAMES FRANCES American Junior Red Cross 3,4; Camera Club 3,4; Coin Club 2; Projectionist 4; Distributive Education Club 4; Camera Club Treasurer and Sec. 4.

PETERS, MICHAEL ALLEN Spanish Club 2; Camera Club 2,3; Junior Red Cross 3,4; Wrestling 3; Coin Club 2; D.E. 4; Junior Achievement 3,4.

PHILLIPS, JOHN EUGENE D.E. 4.

PILLOW, BARBARA JEAN Y-Teens 4; Homecoming Assembly 4.

PITMAN, MARGUERITE DIANE G.A.A. 3,4; Vice-President 3,4; Girls' Chorus 3; B-Choir 4; G.A.A. Float Committee 3.

PURDUE, DONNA ALICE Future Teachers of America 1,2; Freshman Choir 1; B-Choir 2; Sophomore Ensemble 2; Advanced Girls' Choir 3; Library staff 2,3; Secretary 3.

QUICK, MARY ANN Advanced Girls' Choir 3; A Choir 4; French Club 3,4; Latin Club 1,2; Secretary 1; Vespers 3; Spring Concert 3; Music Festival 3; Dramatics Club 1; Homecoming Committee 2,3; Junior Float; Student Council 2; Alternate 3; Honor Study Hall Secretary 4; Cadet 3,4; Monitor 1; Christmas Assembly 3; Prom Committee 3.

REDMAN, JOHN A. Projectionist 1,2,3,4; Stage Crew 3,4; Camera Club 2,3,4; President 3.

REWERTS, ROBERTA JEAN Latin Club 1,2; Girls' Glee Club 1; Girls' Chorus 2; B choir 3; A Choir 4; Spring Music Festival 3.

REYNOLDS, EMILY ANN B Choir 2; Advanced Girls' Choir 3; A choir 4; Spring Concert 3; Future Nurses Club 2,3; Junior Red Cross 2,3; Vice President 4; French Club 4; Christmas Festival 3; "Reflections" 3.

RICHARDS, KATHRYN MARIAN Girls' Glee Club 1; Girls' Choir 2,3; Student Council 1; Class Alternate 2; Latin Club 1; Homecoming Dance Programs 1; Homecoming Float Committee 1,2,3;

Homecoming Decorations 2,3; Prom Decorations 2; Distributed Education 4.

RIVIERE, MIKE STEVEN Football 1; Track 1,3; Vice President Rifle Club 2; French Club 3,4; Student Council 3; Varsity Baseball Mang. 2.

ROBBINS, CHERYL LEE Girls' Glee Club 1; Homecoming Assembly 1,2; Freshman Talent Show 1; Sophomore Council 2; Big Mac Day 3; Exchange Assembly 3; Student Council 3; Chairman of Spring Dance 3; Talent Chairman of Ambassador's Abroad 3; Co-Chairman of Homecoming Assembly 4; Homecoming Float Committee 1; Class Staff 4.

ROYLE, DIANA A.F.S. Exchange Student from Manchester, England 4; Student Council 4; A.F.S. Assembly 4; Homecoming Committee 4; President of A.F.S. Club 4.

RUTHERFORD, NANCY JO Cadet 3,4; Index Editor 4; Student Council 4; Sophomore Council; Junior Council Alternate; MacArthur Prom Ticket Chairman; Homecoming Publicity Chairman 4; Homecoming Decoration Committee 3; Homecoming Assembly 4; Spring Dance Decorations 3; Junior Talent show; Class Float 2,3,4; Spanish Club 2; Girls' Choir; Mixed Choir 2; Music Festival 2; Christmas Assembly 2; C.D.A.S.C. Convention 4.

RYBOLT, RICHARD

SADDLER, ELIZABETH MARIE Student Council Alternate 2,4; G.A.A. 1,2,3; Dramatics Club 1,2,3,4; French Club 1; Office Occupations 4.

SALYERS, JOAN KAYE Homecoming Decorations Chairman 2; Cadet 3; Monitor 3,4; "Little Private" Editor 4; French Club 2; Homecoming Committee 4; Choir 1; Latin Club 1; Float Committee 1,3,4.

SAMPSON, ZELLA MAE Office Occupations 4.

SAPUTO, RUSSELL JOHN D.O. Club 4; Vice President 4; Transferred from Lanphier High School.

SARVER, EARLINE EDWARDS Transferred from Warrensburg 2; Secretary and Treasurer of Y-Teens 4; Office Assistant 4; Future Homemakers of America 3; Y-Teens Club 3.

SCHERER, SUZANNE MARIE Transferred from St. Teresa High School 1,3; Office Helper 3; Homecoming Committee 4; Senior Float.

SCHMITT, CHARLES WESLEY Baseball 1; Track 2,3,4.

SCHROLL, RAYMOND CARROLL Latin Club 1.

SCHULTZ, RICHARD STEPHEN Monitor Staff 4; German Club 2,3, Youth Fellowship Club 1,2.

SCOTT, ROSALIE KAY Office Helper 4; Y-Teens 3; Mixed Choir 1,2,3.

SCRIMPsher, JOHN RAY Junior Class Council; Student Council Alternate 4; Freshman Choir; Mixed Chorus 2; A Choir 3,4; Choraliers 4; "Moments Musical" 3; Prom Committee 3; Latin Club 1,2; Cadet 2; Hi-Y 1; Flag Squad 1; Stage Crew 2; Vespers 3; Spring Festival 2,3.

SEITZ, JIM Football 2,3; Cadet Band 1,2; Concert Band 3; Dance Band 1,2,3; Exchange Assembly 3; Music Festival 2; Band Show 1,2,3; D.O. Club 4; Homecoming Assembly 4; Student Council Alternate 3; Camera Club 2; Spring Music Concert 3; D.O. Club Float.

SHAFTER, CAROLYN LEE Transferred from Pratt, Kansas 1; Latin Club 1,2; F.H.A. 1,4; Homecoming Committee 4; Latin club Float Committee 2; Junior Class Float; Senior Class Float.

SHARPE, DAVID F.

SHAW, PATRICIA DIANNE Homecoming Assembly 4; Freshman Choir; F.B.L.A. 2; Area Convention 2; Mixed Chorus 2; A Choir 3; Thanksgiving program 3; Christmas Assembly 3; Christmas Vespers 3; Music Festival 2,3; Freshman Talent Show; Junior Talent Show; "Moments Musical" 3; Office Occupations, treasurer 4; A choir Float Committee 3; Junior Achievement 1.

SHRIDE, CARL MICHEAL Football 2,3,4; Baseball 1; Wrestling 2.

SIMS, PAMELA LEE G.A.A. 1; Dramatics Club 1,2,3, Float Committee 1; Mixed Chorus 2,3; Junior Achievement 3; Music Festival 2,3; Alt. Senior Representative; *Decatur Herald and Review* Short Story Contest Honorable Mention 3; Circulation Manager Monitor 4.

SIMSHAUSER, MICHAEL ALAN Student Council 2; Junior Achievement 2.

SINCLAIR, LINDA LYNETTE B Choir 2; Advanced Girls' Choir 3; Spring Concert 3; Christmas program S.D.H.S. 3; Christmas Assembly 3; Student Council Representative 4; Office Occupation Club 4; Homecoming Assembly 4; Baccalaureate 3.

SMITH, ROSELYN ANN Freshman Choir 1; Freshman Talent Show; Mixed Chorus 2; French Club 2,3; Home Economics Club 4; Homecoming committee 4; Homecoming Assembly 4; Senior Float; French Club Float 2.

SMITH, SHARON ANNETTE FTA 1; Spanish Club 1; J.A. 2,3,4; Dramatics Club 4; Pep Club 4; Mixed Choir 2; FBLA 4; Homecoming Committee 4; Office Helper 4.

SNOW, JOHN WAYNE Junior Class Float 3; D.O. Club 4; D.O. Club Float 4,4.

SPAULDING, ROBERT A.

STALEY, MARILYN SUE A Choir 3,4; Choraliers 3,4; German Club 2,3; Class Council 4; Exchange Assembly 3; B Choir 2; Sophomore Ensemble; Christmas Assem-

ACTIVITIES

- bly 3; Freshman Choir; Junior Talent Show 3; Spring Festival 3.
- STILES, MELBA ANN** FBLA 2,3,4; FHA 3; J.A. 2,3,4; United Fund Assembly 4; Peoria J.A. Conference 3.
- STRAUB, FRED EDWIN** Latin Club 1; American Heritage Assembly 3; Student Council Election Assembly 3; Social Studies Club 3,4; JA 3,4; V.F. Assembly 4; Social Problems Field Trip Chairman 4.
- STUDEBAKER, SHERIAN LYNN** Freshman Choir; French Club 1,2; Student Council 1,2; Alternate 3,4; Big Mac Day 2,3; Junior Class Float; French Club Float 3; Homecoming Flower Committee 4; Girls' Glee Club 2; Dramatics Club 4.
- TALBERT, JUDITH ANN** Girls' Glee Club 1; Girls' Chorus 2,3; Queen Attendant 1; Office Occupations Club 4.
- TANGNEY, JUDITH LOUISE** Student Council 1,4; French Club 3,4; French Float co-chairman 4; Ticket Committee for Homecoming 4; Homecoming Queen Homecoming 4; Freshman Float Chairman 1; Office Assistant 4; Homecoming Assembly 4.
- TARTER, DAVID RUSSELL** Football 1,2,3; Track 1,2; Spanish Club President 1; Cadet Band President 1; Concert Band 2,3; Homecoming Assembly 3,4; Big Mac Day 2; Brass Ensemble 1,2; Music Festival 1,2,3; Band Show 1,2,3; Spring Music Concert 3.
- TAYLOR, JANET SUE**
- TENNANT, DAVID LYNN** Latin Club 1; Football 1,2,3,4; Basketball 1,2,3,4; Baseball 1,2; Track 3; Concert Band 1; Student Council Sgt at Arms 3,4; Homecoming Assembly 2,3; Junior Talent Show 3; Freshman Talent Show.
- TROGOLO, JAMES EARL** Chess Club 4.
- VAN ALSTINE, RANDOLPH LEE** Class President 3,4; Class Vice President 1; Basketball 1,2; Football 1; Track 2; Tennis 3; Freshman Orientation 2,4; Exchange Assembly 1,3,4; Homecoming Assembly 1,3,4; Big Mac Day Basketball 3; Concert Band 1,2,3,4; Orchestra 1; Dance Band 1.
- VENTERS, LINDA ANN** Freshman Talent Show; Freshman Choir; Girls' Choir 2; Class Council 2; D.O. Club 4; Office Assistant 3.
- WADE, CHARLES LYNN** Orchestra 1,2; Vocational Cabinet Making 3; Vocational Building Trades 4; Vespers 1,2.
- WAGGONER, RONALD CASEY** Baseball 2; Track 3.
- WALKER, WALLACE EARL** Student Council 2,3; Parliamentarian 4; Prom Committee 3; Co-Chairman Homecoming Assembly 4; Football 1,2; Freshman Orientation 4; Latin Club 1,2; Freshman Council; Monitor Honor Study Hall 4; National Honor Society 3,4.
- WALTERS, MARY MARTHA** FBLA 2,3; Reporter 3; FHA 3; Historian; Office Helper 3,4.
- WAMSLEY, CAROLYN SUE** Transferred from Bridgeport High School, W. Va.; National Honor Society 4; National Merit Semi-Finalist 4.
- WAYNE, CECELIA MAY** Transferred from S.D.H.S.; Junior Red Cross President 4; Latin Club 4; A Choir 4; CADET Copy Staff 4.
- WEATHERFORD, REIGN ERNEST** Transferred from Warrensburg-Latham High School.
- WEATHERFORD, SHEILA ANN** Orchestra 1,2,3; Treasurer 2; Christmas Vespers 1,2,3; Science Club 2,3; Historian 3; Science Fair 2; District Science Fair 2; Youth Fellowship 1; Student Council 1,3; Class Council 2; French Club 3; Fall Concert 1,2,3; Spring Concert 1,2,3; Christmas Assembly 1,2,3; Office Occupations 4; *The Mikado* 1; Homecoming Assembly 4; Monitor Feature Co-Editor 4.
- WEST, VIVIAN LUDEAN** GAA 4.
- WHITE, ROBERTA JEANNINE** Spanish Club 1; Girls' Choir 1; Sophomore Ensemble 2; "B" Choir 2; Dramatics Club 3,4; Social Studies Club 3; "A" Choir 4; AFS Club 4; National Honor Society 3,4; Senior Class Council; Senior Social Committee.
- WILBER, KARON SUE** Latin Club 1,2; Spanish Club 3; Homecoming Decorations Committee 4; Monitor 4; "Little Private" 4; Art Club 4; Chairman of Spanish Club Float 4.
- WILLETT, LEE L.** Transferred from S.D. S.H. Track 3.
- WILLIAMS, CHARLOTTE ANN** German Club 1,2; Class Council Alternate 2; Class Council 3; Student Council 1,4; Monitor 4; "Little Private" 4; Homecoming Decorations 4.
- WILLIAMS, ROYCE RANDALL** Football 1; D.E. Club 4.
- WILLIS, DARRELL DEAN** Transferred from S.D.H.S. Dramatics Club 4.
- WILSON, RICHARD DAVIS** French Club 1; Rifle Club 2; Baseball 2; Student Council 3; JA 3,4; President 3; Prom Queen Committee 3; Class Council Alternate 4; Senior Class Social Committee Chairman; Chess Club President 4; Homecoming Assembly 4.
- WINTER, ELAINE MARIE** Latin Club 1; Mixed Chorus 2; Monitor Feature Staff 4; Freshman Choir.
- WITTIG, JANET ELLEN** FTA 1,2,3,4; Spanish Club 3,4; Dramatics Club 3; Monitor Feature Staff 3,4; Library Staff 3; Social Studies Club 4; National Semi-Finalist (MERIT).
- WOODARD, GLENDA FAYE** FBLA 1; Dewey Decimals 1,2,3; President 2,3; Glee Club 1; Office Occupations Secretary 4; JA 2,3,4; Secretary 2; Treasurer 3.
- WOODFORD, JANIS LYN** Latin Club 1; Girls' Glee Club 1; Mixed Chorus 2; Girls' Chorus 3; A Choir 4; Dramatics Club 4; Red Cross 4.
- WORD, MARY ALICE** FHA 1; French Club 3,4; JA 2,3; FBLA 3; French Club Float 4; Dewey Decimals 4.
- WRIGHT, SONDRRA JEAN** National Honor Society 3,4; GAA 1,2,3,4; Science Club 2; Science Convention 2; Freshman Talent Show; Latin Club 1,2; Social Studies Club 3,4; Treasurer 4; YCCI Convention 3,4; Monitor Editor-in-Chief 4; Student Council Alternate 1; Big Mac Day 2; Mock Elections 3.
- YOCHUM, JOHN CHARLES** Football 1,2,3,4; Basketball 1; Baseball 1; Student Council 1,2; Student Council Election Assistant 1,3; Homecoming Assembly 1,2; Latin Club 1.

The Spirit of INDEX and ADS





INDEX

— A —

Abraham, Bruce 157-158-170
 Abraham, Shellee 110-148
 Adams, Richard 113-138
 Adams, Sandy 53-101-117-119-125-138
 Adelman, Larry 148
 Aderman, Lanny 103-130
 Ahlenius, Susan 125-158
 Ahlrich, Steve 69-138
 Albaugh, Cathy 138
 Alexander, Jim 69-130
 Allan, Virginia 130
 Allen, Dave 158
 Allen, Gary 95-158
 Allen, Martha 130
 Allen, Myra 148
 Allen, Pam 138
 Allen, Phil 130
 Allison, Stephen 158
 Anderson, Linda 130
 Anderson, Nancy 101-138
 Anderson, Sammy 138
 Anderson, Dick 76-158
 Andes, Eddie 138
 Andrews, Jerry 148
 Andrewson, Ed. 95-114-116-148
 Angel, Larry 66-68-108-158
 Archer, Carol 130
 Archer, Robert 158
 Armstrong, Jim 101-103-114-116-119-148
 Arvin, Robert
 Ashcraft, Keith 159
 Ashcraft, Ray 148
 Ashenfelter, Dan 103-130
 Askew, Donna 130
 Ater, Donna
 Atteberry, David 130
 Atteberry, Glenda 138

— B —

Bader, Mike 69-77-130
 Bagy, Mike 138
 Bailey, Elaine 86-110-113-124-148
 Bailey, Tom 126-148
 Bailey, Larry Dale 148
 Bailey, Larry David 138
 Bailey, Melody 122-130
 Baird, Bill 69-81-121-130
 Baker, Ann 159
 Baker, Barbara 148
 Baker, Emily
 Baker, Gary 69-77-130
 Baker, Marklynne 138
 Baker, Ron 148
 Baldwin, Carol 40-159
 Baldwin, John 97-148
 Balgley, Jane 44-110-113-148
 Ballard, Delores 130
 Bandy, Cledia 122-130
 Bandy, Donna 106-123-138
 Barber, Andy 109-119-130
 Barding, Jerry 148
 Barfield, Donna 130
 Barfield, Susie 138
 Barker, Mike 27-159
 Barnes, Barbara 159-170
 Barnes, Lettie 95-121-130
 Barnes, Linda 130
 Barnhart, Gary 130
 Barnstable, Jerry 138
 Barnstable, Jesse

Barnstable, Nancy 130
 Barr, Jeannie 104-110-125-138
 Basil, Chester 138
 Basil, Floyd 148
 Basil, Ray
 Bass, Bill 69-138
 Bass, Maryann 118-121-130
 Bastob, Bob 109-138
 Bates, Joan 110-122-136-137-138
 Bates, Linda 122-130
 Baum, Thelma 100-123-148
 Bauman, Bill 130
 Bauman, Bob 130-129
 Bavor, John 81-95-111-124-138
 Beals, Bernette 88-104-106-113-138
 Beaman, Larry 138
 Bean Martha 102-106-159
 Bear, Barbara 88-112-125-137-138
 Bear, Jan 33-78-79-86-93-95-159-178-180
 Beatty, Kandy 123-138
 Beaumont, Bill 110-113-121-130
 Bechtel, Sylvia 123-148
 Beck, Murray 69-80-130
 Behnke, John 138
 Beiderwieden, Janet 113-121-130
 Beimfohr, James 124-159
 Bennett, Don 130
 Bennett, Mr. Gansel 13
 Benson, William 159
 Bergbower, Carla 96-159
 Bergener, Jerry 128
 Berger, Sally 130
 Bern, Martha
 Berneking, Dianne 100-104-111-138
 Bernius, Charlese 53-106-138
 Berry, Barbara 95-104-122-130
 Berry, Bruce 138
 Best, Cindy 122-130
 Beucler, Bev 125-148
 Billingsley, Hank 138
 Billingsley, Linda 87-93-159
 Bilyeu, Mike 114-117-148
 Bingaman, Carol 110-130
 Bird, Van 86-148
 Birnbaum, Martin 111-116-138
 Biscan, Benny 3-125-159
 Bishop, Barbara 86-93-159
 Bitner, Carol 78-105-159
 Bivens, Don 130
 Black, Mick 138
 Blackburn, Gary 114-130
 Blakeman, Becky 121-130
 Blankenburg, Shirley 99-159
 Blaylock, Carol 122-130
 Blaylock, Marilyn 89-93-98-101-110-159
 Blick, Pat 111-138
 Bliler, Pamela 101-123-138
 Bobbitt, Donna 123-148
 Bobbitt, Terry 16-130
 Boehm, Janet 88-100-148
 Boehm, Thomas 159
 Bohn, Anne 114-138
 Bohnsack, Bill
 Bohnsack, Ron 130
 Bohon, Mike 27-43-44-46-49-51-110-113-124-159
 Bollheimer, Kent 138
 Bohnsork, Bill 138
 Bolz, Ruth 123-148
 Bond Jim 138
 Bond, Julia 88-118
 Bond, Mary Jane 39-88-89-93-98-110-124-125-159

Bonds, Diane
 Bone, Tom 110-149
 Booher, Mr. Edwin 14-147
 Boone, Mary 123-138
 Borcherding, Bob 107-114-130
 Borders, John 149
 Bork, Bill Henry 138
 Bosley, Debbie 110-121-130
 Bottrell, Donna 101-111-116-130
 Bouchez Danny 103-130
 Bourne, Merle 32-65-68-159
 Bowers, Mary 123-138
 Boyer, Fred 77-130
 Boyle, Tracey 130
 Braden, Bonnie 160
 Braden, Suzie 88-110-125-127-138
 Bradley, Dave 160
 Bradley, Judy 138
 Bradshaw, Larry 149
 Bradshaw, Mrs. Joan 20
 Bralley, Sandy 114-121-130
 Branson, Judi 88-124-149
 Branton, Linda
 Braughton, Mike 130
 Breese, Jacque 92-93-95-124-160
 Breese, Jill 92-93-95-124-160
 Breneman, Laura 92-105-113-122-138
 Brenner, Kathy 111-123-149
 Brewer, Don 69-121-130
 Brewer, Fred 109-149
 Brewer, Richard 149
 Breyfogle, Janice 105-111-117-138
 Bridgeman, Connie 111-122-138
 Bridgeman, Sherann 122-130
 Brinkman, Diane 19-78-79-160
 Brintlinger, Dan 107-124-149
 Brisch, John
 Brisch, Lyle 138
 Broadhacker, Ray 108-160
 Brockway, Ann 87-124-160
 Brockway, Joy 88-105-110-125-138
 Brookhouzen, Bob 18-77-138
 Brookman, David 103-130
 Brookman, Doris 149
 Brown, Beth 130
 Brown, Betty 43-78-79-94-124-125-161
 Brown, Brad 149
 Brown, Cindy 123-149
 Brown, Dan 66-68-149
 Brown, Dave 64-68-157-160
 Brown Donna 106-149
 Brown, Jean 105-138
 Brown, Judy 138
 Brown Sharon 138
 Brown, Terrie 101-104-122
 Brown, Tom L. 80-95-149
 Brown, Tom 69-81-138
 Browning, Lois 101-138
 Brownlow, Gary 69-80-138
 Bruce, Jerry
 Brummet, Larry 81-149
 Bruner, Pat 139
 Brunton, Linda 139
 Bruso, Elmer 161
 Bruso, Harold 139
 Bruso, Helene 106-130
 Buck, Sally 111-122-130
 Buckles, Mr. Bill 129
 Buckta, Alan 161
 Budde, Bill 139
 Budde, Jim 73-76-161-168
 Buker, Phil 130
 Bullock, Jeanne 113-122-130

INDEX

Bumgardner, Roger 77-139
 Burchard, John 69-106-130
 Burgener, Jerry 69-77-129-130
 Burgener, Jim 69-77-139
 Burgett, Fred 103-130
 Burke, Judy 100-130
 Burke, Steve 161
 Burlison, Miss Ruth Helen 24
 Burns, John 69-77-121-130
 Burrows, Debbie 95-104-114-121-130
 Burrows, Dick 106-115-130
 Burrows Sandy 100-104-149
 Burt, Lana 104-149
 Bushell, Mr. William 17-67-74-129
 Butler, Gregg 115-130
 Butler, Janet 100-112-139
 Buttz, Carol 114-122-130

— C —

Cain, Donna 100-149
 Calander, Terry 110-161
 Calhoun, Lynn 69-130
 Callaway, Marcia 78-161
 Calvert, Judy 149
 Camp, Bob 117-149
 Camp, Donna 106-130
 Camp, Doris 139
 Camp, Gary 130
 Campbell, Dave 69
 Campbell, Don 149
 Campbell, Floyd 77-121-130
 Campbell, Janet 116-161
 Campbell, Larry 149
 Campbell, Mike 68-147-148
 Campbell, Mr. Parris 14-137
 Campbell, Richard 130
 Campbell, Stuart 76-149
 Carder, Stephanie
 Cargill, Bob 16-73-76-93-156-161
 Cargill, Clyde 77-110-139
 Carlson, Mrs. Dionne 9-20-78-157
 Carlson, Linda 139
 Carmichael, Don 139
 Carnahan, Bryden 95-161
 Carr, Phil 67-68-80-148
 Carroll, Barbara 161
 Carroll, Judy 161
 Carson, Dorothy 96-161
 Carter, Carole 130
 Carter, Reva 104-123-149
 Carter, Steve 69-77-139
 Case, Julianne 110-125
 Case, Steve 64-68-71-80-161
 Cassell, Walter 139
 Cassidy, Nancy 123-161
 Castelli, Darrilyn 130
 Catlin, Kathy 111-149-124
 Caudle, Mr. Carter 13
 Cavallito, Sandy 113-149
 Chabot, Dennis 80-110-130
 Chabot, Lance 149
 Chamberlain, Rick 139
 Chambers, Tom 69-114-130
 Chaney, Bob 114-117-139
 Chapman, Delinda 105-121-130
 Chapman, Kay 149
 Charneski, Bill 110-139
 Chastain, Sue 78-87-161-124-129
 Cheatham, Dick 68-119-149
 Cheatham, Susan 113-122-130
 Cheatham, Jack 112-121-139
 Cheever, Mallory 112-121-130
 Chester, Ron 117-119-149

Childress, Timmy
 Chilton, Marilyn 130
 Christ, Art 139
 Christison, Betty 109-130
 Church, Barbara 149
 Churchill, Cindy 139
 Clapp, Joan 122-130
 Clapp, Ronn 148
 Clark, Carol 149
 Clark, Cheryl 30-32-35-88-101-110-122-137-139
 Clark, Deborah 149
 Clark, Donna 106-112-123-149
 Clark, Jackie
 Clark, Jeff 81-131-161
 Clark, Margaret 112-149
 Clark, Paula 91-123-161
 Clark, Phil 139
 Clark, Sam 131
 Clark, Bill 148
 Clarkson, Lynn 44-54-56-57-112-113-149
 Cleary, Kevin 68-149
 Cleary, Tim 139
 Clendenen, Jack 131
 Clesson, Don 119
 Clinton, Jean 124-149
 Cloyd, Jean 94-105-161-176
 Cobb, John 69-137-139
 Cobb, Susan 139
 Cochennour, Becky 113-125-139
 Cochran, Gary 139
 Cochran, Ron 106-161
 Coggins, Dick 149
 Colbeck, Carol 112-148
 Colburn, Martha 125-148
 Cole, Dan 69-77-131
 Coleman, Loren 103-113-131
 Collins, Mike 149
 Collins, Pam 123
 Collins, Pat 149
 Collins, Steve 81-131
 Connor, Daniel 139
 Cook, Donna 122-131
 Cook, Junior 139
 Cooper, Betty 114-116-119-149
 Cooper, Michela 93-124-125-162
 Cooper, Randy 80-112-113-149
 Cordes, Bob 117-139
 Cordray, John
 Corey, Larry 68-149
 Cornett, Marleen 105-110-139
 Corwin, Karen 125-149
 Cote, Jack
 Cothorn, Gail 109-131
 Cottle, Mike 69-131
 Coulter, Rita 100-111-116-125-139
 Coutant, Frances 88-92-110-113-122-139
 Coutrakon, John 69-80-131
 Cowgill, Al 77-131
 Cox, Bob 149
 Cox, Dennis 131
 Cox, Donna 149
 Crabill, Jim 77-95-139
 Craig, Bob 69-95-121-131
 Craig, Jim 69-139
 Cramers, Joel 112-139
 Cravens, Miss Velma 25
 Crawford, Bev 99-162
 Crawford, Norma 101-111-139
 Creek, Jack 40-68-70-162
 Creekmur, Donna 131
 Crew, Tana 110-125-139

Cripe, Bub 117-162
 Cross, Bob 69-121-131
 Culbertson, Karen 36-89-112-125-139
 Cunningham, Donna 131
 Cunningham, Linda 115-131
 Curtis, David 131
 Curtis, Mr. Jerry 20-37-66
 Curtis, Kenton 139
 Cutlip, Paul 117-121-131
 Cutlip, Ray 112-125-139

— D —

Dabner, Leonard 72-76-139
 Dahl, Roger 57-162
 Daily, Rob 111-121-139
 Dalamas, Paula 139
 Dalamas, Paulette 139
 Dale, Carol 110-122-148
 Dalton, Jackie 95-105-111-139
 Dame, Lynette 124-162
 Daniel, Chuck 43-66-68-71-95-148
 Daniel, Connor
 Daniels, Jean 139
 Daniels, Rick 126-157-163
 Dannels, Danny 107-131
 Danner, Dave 139
 Darner, Mr. Kenneth 23
 Dash, LeEtta 104-114-131
 Dastyck, Sandy 105-111-116-139
 Davidson, Bruce 121-131
 Davis, Barbara 123-163
 Davis, Bob 131
 Davis, Carol 111-139
 Davis, Dave 139
 Davis, Fred 69-80-139
 Davis, Gail 131
 Davis, Ike 163
 Davis, Marvin 149
 Davis, Mike 69-131
 Davis, Ben 149
 Davis, Sharon 131
 Davis, Toni 106-140
 Day, Steve 131
 Deadmond, Gary 115-131
 Deakins, Colin 26-65-68-163
 Deakins, Tara 122-131
 Deardorff, Dan 149
 Deardorff, Diana 131
 Deardorff, Richard 103-107-115-131
 Deaton, Jim 149
 DeCrevel, Mary Ann 121-131
 Deffenbaugh, Bob 68-149
 Dehority, Steve 69-140
 Deibert, Jerri 22-163
 DeMoulin, Mr. Ray 20-37-74-147-157
 Dempster, Nancy 149
 Denning, Linda 140
 Dent, Greg 115-131
 Denz, J. D. 68-147-149
 Deremiah, Carol 104-112-121-131
 Deremiah, Diane 112-149
 Deremiah, Jim 80-140
 Deremiah, John 80-140
 Derr, Bob 77-95-111-140
 Derr, Donna Jean 131
 Deverell, John 116-150
 Devore, Gary 131
 Deyton, Carla 44-92-98-150-113-116
 Dial, Linda 99-163
 Dick, Carl 111-121
 Dickerson, Ted 69-131
 Dickman, Mr. John 17
 Dickson, Laddie 69-81-140

INDEX

Diller, Lois 78-79-105-123-163
 Dingman, Dave 108-163
 Dingman, Joy 118-150
 Ditty, Nancy 111-131
 Dixon, Diane 105-114-122-131
 Dodd, Marcella 140
 Dollahan, Jim 77-92-111-124-137-140-146
 Donaldson, John 140
 Dondeville, Bob 69-131
 Doolin, Jerry 66-68-16-146-150
 Doolin, Larry 64-68-73-76-124-150
 Doty, Ken 140
 Doty, Patricia 131
 Douglas, Diane 89-92-98-105-112-163
 Dowd, Bob 150
 Downing, Betsy 88-105-140
 Draper, Diane 121-131
 Drobisch, Nancy 105-110-122-140
 Duckett, Wesley
 Dugan, Darrell
 Ditty, Mrs. Helen 25-109
 Dugan, Sandra 150
 Dunaway, Miss Marita Ann 14-157
 Dunaway, Mary Ann 125
 Dunaway, Trudy 105-110-133-150
 Duncan, Ed. 106-114-116
 Duncan, Jeff 117-131
 Duncan, Jim 150
 Duncan, Joyce 111-114-140
 Dunn, Donna 140
 Dunn, Susan 163
 Dunning, Martha 95-105-125-140
 Durbin, Sue 3-87-93-95-163-189
 Dyar, Barbara 46-95-109-113-114-121-131
 Dyar, Gene 46-93-98-107-113-114-116-119-120-163-180
 Dye, Greg 69-131
 Dye, Pam 29-32-35-95-126-156-157-163

— E —

Eby, Gary 106-140
 Eder, Judy 150
 Edgcomb, Jim 117-119-150
 Edsall, Victor 131
 Edwards, Doug. 69-140
 Elben, Mike 140
 Elbert, Carolyn 131
 Elbl, Mike 131
 Elder, Mary Beth 122-140
 Ellegood, Glenn 77-114-140
 Ellegood, Tom 150
 Elliott, Bill 103-112-140
 Ellison, Martha 122-140
 Ellison, Mary 140
 Ellison, Ron 140
 Elston, Frank 3-93-95-107-113-156-157-163
 Elzy, Rose Ann 111-140
 Emrick, Cheryl 110-121-131
 England, Dave
 Engleman, Mary Anna 101-123-140
 Englia, Sandra
 English, Lynn 68-124-140
 Erickson, Londa 101-114-140
 Erickson, Susan 105-118-125-140
 Eshelman, Douglas 131
 Eskew, Carol 140
 Eskew, Norma 99-163
 Estes, Ray 114-121-129-131
 Evans, Bob 108-163
 Evans, Dixie 93-98-157-163-180

Evans, Linda 131
 Evans, Sue 122-137-140-146
 Evans, Tom 73-76-113-117-150
 Evrard, Paula 111-150
 Ewald, Mike 80-131
 Ewing, Jackie 88-123-150

— F —

Farr, Mike 140
 Fasnacht, Dale 140
 Faulhaber, John 69-80-131
 Faust, Alan 69
 Fears, Carolyn 140
 Fears, Dave 103-150
 Fentem, Georgia 140
 Fenton, Linda 163-172
 Ferguson, Allan 92-114-164
 Ferguson, Jeanette 90-163-170
 Ferris, Carol 123
 Fidler, Clare 89-95-122-150
 Fields, Phyllis 140
 Filson, Jim 164
 Fishel, Dave 140
 Fisher, Jon 65-68-71-72-76-89-150
 Fisher, Karen 101-140-123
 Fitzpatrick, Joyce 123-131
 Flanigan, John 164
 Flaxman, Nancy 88-137-140
 Fleming, Rhonda 89-112-125-140
 Flemind, Mrs. Vera 21-99-157
 Fletcher, Marg 164
 Flora, Jill 122-131
 Florey, Larry
 Flugaur, Elizabeth 99-100-104
 Flynn, Mike 117-140
 Foglia, Sandra 131
 Foley, Mike 114-117-120-140
 Folrath, Kathy 110-150
 Fonk, Alan 150
 Forbes, Don 140
 Force, Eddie 140
 Force, Susan 99-164
 Foster, Linda 164
 Foust, Allen 131
 Fox, Mike 114-117-119-140
 Foy, Patricia 121-131
 Fredrickson, Betty 111-121-131
 Fredrickson, Claire 110-150
 Fredrickson, Linda 112-164
 Freeman, Jeff 103-140
 Freischlag, Bud
 French, Gary 150
 French, Liz 117-124-125-165-180
 Friedman, Rick 111-121-131
 Friedman, Jim 165
 Fritts, Nancy 21-92-165
 Fritz, Janet 89-92-113-150
 Fritz, Richard 131
 Fry, Bob 140
 Frydenger, Dennis 124-125-127-151
 Funk, Dick 140
 Funk, Kathy 165
 Futo, Frank 165
 Fyke, Daniel

— G —

Galligar, Al 151
 Galligar, Gloria 151
 Galo, Carole 165
 Galo, Mike 131
 Galvin, Sonja 165
 Gambrel, Stephen

Gamer, Jim
 Gants, David 107-131
 Gardner, Lynn 131
 Garner, Marilyn 112-131
 Garner, Mike 15-165
 Garrison, Miss Sibyl 14-129
 Garver, Jerry 165
 Garver, Larry 64-68-131-165
 Garver, Linda 104-121
 Geer, Bob 68-151
 Gelbhar, Martin 151
 Gentry, Avis 100-111-131
 Gentry, Bob 151
 George, Nancy 140
 George, Tom 165
 Gesell, Gail 101-110-122-131
 Geskey, Larry 140
 Getz, Linda 131
 Giberson, Jerry 151
 Gideon, Steve 135
 Gifford, Elizabeth 106-117-140
 Gilbert, Dean 67-151
 Gilbert, Paula 131
 Gillaspie, Richard 69-121-131
 Gillen, Jim 131
 Gilmore, Delores
 Gilmore, Gerald
 Gisolo, Mary Kay 38-44-57-92-93-94-113-116-119-124-125-165
 Givens, Bob 124-165
 Glenn, Linda 131
 Glenn, Susan 110-123-151
 Glore, Pat 111-122-140
 Glover, Dave 131
 Gluck, Bunny 86-95-124-165
 Glynn, Leslie 131
 Gneckow, Pat 125-165
 Gneckow, Phyllis 105-122-140
 Gober, Leroy 151
 Goforth, Glenda 110-125-147-151
 Goldman, Sharon 122-131
 Gollings, Jim 151
 Gooding, Kathy 100-131
 Goodwin, Ginny 113-117-151
 Gordy, Homer 177
 Gore, Joan 39-92-105-110-113-118-124-151
 Gottschalk, Mrs. Eden 14-137
 Gowan, Martha 140
 Gowan, Pat 99-165
 Graboski, Betty 102-151
 Grant, Becky 131
 Grant, Debbie 26-40-86-93-113-124-157-165
 Grant, Diane 88-125-141
 Graves, John 98-111-131
 Graves, Phyllis 132
 Gray, Bethel 125-132-140
 Gray, Bill 73-76-165
 Gray, Carolyn 116-120-141
 Gray, Ed 121
 Gray, Roger 165
 Greanias, Franci 88-105-113-151
 Green, Rick 132
 Green, Mr. Robert 18-129
 Green, Sherry 125
 Greenwell, Dan 67-151
 Greenwell, Ken 14-39-68-151
 Greenwell, Larry 32-64-68-165-172
 Gregory, Gary 126-166
 Greitman, Linda 132
 Greve, Jeanne 132
 Grgurich, Phil 166
 Griffin, Russell 98-110-151

INDEX

Griggs, Phil 151
 Grigsby, Jill 105-112-123-141
 Grigsby, Joan 105-110-151
 Grimm, Joe 48-151
 Grissom, Jim 121-132
 Grohne, Marta 48-110-125-141
 Gross, Dave 103-132
 Grosse, Sue 104-110-121-128-129-132
 Groth, Carl 116-141
 Grothe, Dave 106-112-115-141
 Groves, JoElla 108
 Gruber, Don 118-132
 Grundler, Mrs. Louise 13-147
 Grupe, Shiree 121-132
 Gustin, Dianne 122-129-132
 Gustin, Nan 31-32-35-57-86-95-110-113-125-147-151

— H —

Hadley, Teresa 132
 Haddock, Tom 97-166
 Hahn, Dennis 141
 Hagebush, Mrs. Marilyn 13-147
 Hagan, Doug 81
 Hagan, Mike 81
 Hale, Cheri 166
 Hall, Janice 111-122-132
 Hall, Larry 107-141
 Hamilton, Bill 69-141
 Hamilton, Dianne 88-111-125-136-137-141
 Hamilton, Roger 150
 Hamman, Doug 69-77-95-121-128-129-132
 Hamman, Pat 48-88-150
 Hammer, Sharon 132
 Hanks, Peggy 109-132
 Harrington, Tom 132
 Harris, Dave 95-166
 Harris, Mrs. Kathleen 15-137
 Harris, Lynn 121-132
 Harris, Pete 106-141
 Hartman, Tom 166
 Harvey, Randy 31-101-103-132
 Hastings, Judy 102
 Hatch, Lynda 166
 Hatfield, Lynda 105-114-141
 Havry, Steve 115-132
 Hawbaker, Carolyn 110-122-141
 Hawke, Gary 35-77-132
 Hawke, Sharon 48-88-113-151
 Hawkins, Judy 112-132
 Hawley, Louise 119-123-141
 Hawthorne, Donna 151
 Hawthorne, Eddie 64-68-81-166-174
 Hayes, Bob 69-132
 Hayes, Donna 102-167
 Hayes, Jean 102-109-141
 Hayes, June 132
 Headlee, Darlene 121-132
 Hebda, Jean 104-151
 Hebel, Larry 80-132
 Hecht, C. C. 92-110-125-141
 Hedenberg, Jackie 167
 Heffington, Judy
 Heidgerken, Larry 141
 Heinkel, Joan 89-105-117-151
 Heinle, Anne 112-113-141
 Heldrich, Regina 104-110
 Helm, Judy 141
 Helmling, Carol 110-151
 Henderson, Ann 141
 Henderson, Mr. Robert 21

Henderson, Janet 114-151
 Henderson, Suzzane 141
 Hendrian, Janet 43-95-110-146-147-151
 Hendrian, Ken 167
 Hendricks, Earl 102-121-132
 Hendrickson, Vicki 122-132
 Henebry, Mike 115-141
 Henebry, Tim 69-132
 Henry, Mr. J. Herold 20
 Henson, Ron 100-124-167
 Hetz, John 69-77-95-141
 Heuser, Dick 47-103-113-114-117-120-141
 Hickman, Bill
 Hickman, Carolyn 102-167
 Hickman, Bill 141
 Hickman, Mike 141
 Hicks, Gary 150
 Higdon, Don 150
 High, Bob 167
 High, Margy 111-122-132
 Highcock, Jim 151
 Highcock, Pam 95-122-132
 Highsmith, Bob 95-151
 Highsmith, Carol 26-38-43-86-93-94-124-167-179
 Hill, Charles
 Hill, Donna 132
 Hill, Harlan 141
 Hill, Helen 106-123-151
 Hill, Robert S. 132
 Hill, Steve 115-132
 Hill, Toddi 132
 Hill, Tom 18-125-141
 Hilliard, Richard 103-132
 Hinderliter, Beverley 117-141
 Hinton, Connie 118-125-141
 Hinton, Judy 122-141
 Hinton, Nancy 117-151
 Hippe, Terry 141
 Hobbs, Jim 90-95-167
 Hodson, Miss Geraldine 24
 Hoffmann, Walt 167
 Hofstetter, Jim 80-141
 Holliday, Chuck 115-132
 Hollstrom, Jerry 69-121-132
 Holman, Margo 99-167
 Holt, Bonnie 167
 Honnold, Lyle 65-68-81-151
 Hood, Phil 73
 Hopkins, Sandy 124-125-167
 Horn, Herbert
 Hott, Jim 167
 Howard, Donnie 121-132
 Howard, Lucy 118-132
 Howe, Richard 117-119-120-151
 Hoyt, Carolyn 123-167
 Hoyt, Cathy 102-151
 Hoyt, Dave 167
 Hubble, Bill 111-121-132
 Hubble, Martha 106-123-141
 Hudson, Jim 151
 Hudson, Mike 112-125-141
 Hudson, Tim 112-150
 Huff, Dan 150
 Huff, Dean 116-141
 Huff, Julia 116-151
 Huff, Kathy 109-122-132
 Huff, Phil 69-141
 Huff, Richard 132
 Huff, Susan 111-125-141
 Hull, Steve 151
 Hullinger, Janet 12
 Hundley, Chris 68-167

Hungness, Ed 167
 Hunt, Dolly 141
 Hunt, Phil 115-132
 Hunter, Bob F. 115-132
 Hunter Bob M. 69-132
 Hunter, Sharon 141
 Hurst, Phyllis 99-157-167
 Hurt, Nancy 104-105-110-121-132
 Huson, Dennis 132
 Huson, Harold 81-151
 Huss, Lynette 101-113-124-151
 Huston, Dick 69-132
 Huston, Stephanie 137-141
 Hynds, Steve 68-151

— I —

Ingle, Susan 151
 Ioerger, Dennis 132
 Ioerger, Janet 101-105-151
 Irby, Ron 108-167
 Isle, Ethel 151
 Ivens, John 117-119-150

— J —

Jackson, Jim 141
 Jacobs, Dennis 141
 Jacobsen, Jean 100-113-114-121-132
 Jacobsen, Pete 167
 James, Dave 168
 James, Linda 150
 James, Steve 151
 Jeffries, Winslow 164-168
 Jenkins, Linda 151
 Jenner, Mike 141
 Jennings, Mary Ann 116-151
 Jeter, Scott 67-68-125-151
 Jinks, Barbara 100-104-151
 Johns, Chris 151
 Johnson, Bruce 168-170
 Johnson, Frances 132
 Johnson, Jim 54-141
 Johnson, Karla 101-151
 Johnson, Phil 69-132
 Johnson, Robin 122-132
 Johnson, Tom 27-93-95-107-168
 Johnson, Vonna 141
 Jones, Barb 168
 Jones, Carole 104-141
 Jones, Dave 168
 Jones, Mr. Donald 17-137
 Jones, Duane 151
 Jones, Linda 108-141
 Jones, Mike 141
 Jones, Mr. Robert 22-103
 Jones, Sally 110-114-132
 Jones, Sonny 118
 Jones, Wally
 Jonquet, Gene 92-168
 Joplin, John 141
 Jordan, Cheryl 101-132
 Josseland, Larry 117-141
 Justice, Judy 141

— K —

Kaehler, Diane 95-104-105-110-141
 Kaisor, Carol 101-124-152
 Kaler, Pat 95-100-102-132
 Kaler, Penny 95-100-102-132
 Kaltenbach, Marilyn 152
 Kapernick, Mary 104-105-112-141

INDEX

Karl, Donna 141-122
 Karl, Ed 116-120-152
 Karnes, Karen 113-141
 Kaul, Sharon 111-125-142
 Kaylor, Garry 64-68-94-168-169
 Keal, John 142
 Kearney, Hal 142
 Keller, Dan 132
 Keller, Becky 108-169
 Kelley, Mike 69-142
 Kelley, Paul 121-132
 Kellogg, Dale 132
 Kelm, Phyllis 110-121-132
 Keltner, Bev 89-100-169
 Kennedy, Cheryl 122-142
 Kennedy, Mike 142
 Kennedy, Steve 132
 Kerlin, Terry 117-120-142
 Kesler, Mr. Hal 15
 Kienzle, Walter 40-43-44-47-51-103-113-169
 Kilborn, Susan 89-92-110-112-125-142
 Kimble, Carol 142
 Kimble, Ron 118-132
 Kimmel, Steve 20-93-98-107-157-169-178-180
 Kincaid, Gary 152
 King, Cheri 102-106-163
 Kinnison, Mike 142
 Kinnison, Susie 102-106-122-132
 Kirby, Mr. Walter 23-113-157
 Kiss, Steve 35-66-68-73-76-146-152
 Kitchens, Mike 132
 Klaus, Chris 152
 Klausmeier, Jim 103-132
 Klepzig, Doyle 152
 Kline, Mary 152
 Klingbeil, Larry 68-169
 Kmety, Donna 132
 Knierim, Sally 101-111-142
 Knight, Dave 132
 Knox, Gary 77-137-142
 Koch, Karen 111-142
 Kortes, Bill 69-142
 Kortes, Vicki 125-146-152
 Koshinski, Dale 135
 Kraakevik, Betty 124-125-169
 Kraeger, Bill 113-132
 Kraeger, Lois 102-125-152
 Kraemer, Jim 69-103-109-132
 Kruzan, April 101-117-129-132
 Kruzan, Mr. Robert 24-117
 Kuehl, Dave 16-142
 Kuhle, Lornie 26-92
 Kunz, Cindy 152
 Kuster, Kerry 142

— L —

Lacox, Barry 152
 Lain, Linda
 Lamar, Kaye 101-104-110-113-137-142
 Lamar, Mr. Robert 17-87
 Landholt, Barbara 122-132
 Lane, Barbara 132
 Langenberg, Dave 90-93-169-178-180
 Langley, Judy 142
 Langley, Judy Kay
 Lanman, Mr. Kenneth 25-65-147
 Lanum, Cheryl 100-111-132
 Lappin, Bob 142
 Larimore, Miss May 23-137
 Larrick, Louise 110-126-157-169

Larsien, Connie 110-122-152
 Larsien, Rochelle 102-142
 Lasco, Bob 142
 Lashbrook, Sue 57-86-92-95-113-147-152
 Laskowski, Sandy 122-142
 Law, Linda 132
 Lee, Mike
 Lee, Myra 102-106-132
 Legge, Joe 152
 Lehman, Dave 107-109-132
 Lemen, Sylvia 152
 Lenover, Miss Nancy 20-106
 Leonard, Charles 169
 Leonhard, Dave 98-101-103
 Lewis, Jim 68-70-142
 Lewis, John 132
 Lickey, Brian 169
 Lill, Don 142
 Lindamood, Jane 124-125-169
 Lindsay, Mrs. Dorothy 23-157
 Lindsay Kitty 92-111-122-142
 Lipka, Dana 117-142
 Litke, Ann 113-152
 Littke, Marika 88-113-125-152
 Littrell, Tom 89-152
 Livesay, Don 39-40-54-113-124-125-152
 Livesay, Rick 81-113-115-121-132
 Lloyd, Lucy 92-111-125-142
 Lockart, Dale 14-142
 Lockhart, Carol 122-142
 Lockmiller, Dave 132
 Loeb, Fred 137-142
 Loeb, Jay 92-152
 Loeb, Linda 142
 Loehr, Pete 77-142
 Loewen, Mary 45-88-113-125-152
 Logan, Marilee 48-110-123-142
 Logue, Larrie 106-114-133
 Londrigan, Mr. Paul 14-157
 Long, Linda 123-142
 Longstreet, Mike 142
 Lorton, Debby 110-142
 Lorton, Harold 112-113-153
 Lotzgesell, Mike 68-153
 Loughnane, John
 Lowe, Lynn 114-116-133
 Lowe, Phyllis 142
 Luka, Danny 133
 Lukacs, Barbara 169
 Lukacs, Sue 112-121-133
 Luthy, Maurice 142
 Luton, Cynthia 106-117-142
 Lyon, Erin 121-133
 Lyon, Lennie 122-142
 Lyon, Nell 50-110-153

— M —

McBride, Jim 90-107-169
 McBride, Judy 142
 McCaddon, Millie 133
 McCammon, Mrs. Alma 13
 McCane, Marilyn 30-32-35-40-78-79-87-95-169
 McClellan, Carol 153
 McClimans, Judy 40-169
 McCoy, Delbert 106-115-133
 McCrary, Mrs. Bertha 14-157
 McCreary, Mrs. Mary 20
 McCrum, Becky 142
 McDavid, Sue 125-142
 McDonald, John 153
 McEwen, Lois 109-142

McFadden, Bill 67-68-169
 McGehee, Paula 102-106-133
 McGinnis, Charles
 McGlade, Kenneth 133
 McKee, Jan 100-142
 McKenzie, Susan 122-133
 McKeown, John 142
 McKeown, Judy 169
 McKeown, Nancy 117-123-142
 McKinney, Minyonne 142
 McKinney, Terry 133
 McLemore, Mike 69-80-142
 McNalley, Paul 114-117-142
 McNeal, Gloria 123-153
 McQuality, Bob 81-114-133
 McQuality, Marcia 109-133
 McTaggart, Ruth 90-93-110-125-169-180
 Macklin, Shirley 133
 Madaus, Mike 27-72-76-93-95-107-169-179
 Maddox, Judy 153
 Magill, Mike 133
 Magoulias, John 69-142
 Mahnke, Dan 69-115-133
 Mahon, Chuck 153
 Major, Dave 114-116-120-157-170-180
 Malinowski, Greg 142
 Manley, Mike 170
 Mannerling, Kay 44-87-110-113-125-153
 Mannhalter, Nina 104-170
 Maple, Louis 115-133
 Marion, Tony 115-133
 Marker, Sandy 110-137-142
 Marker, Sue 170
 Marsh, Mary 99-170
 Martin, Bob 113-142
 Martin, Dave 153
 Martin, Katie 104-111-122-133
 Martin, Mike 124-153
 Martin, Tom
 Mason, J. 133
 Massey, John 69-133
 Mathern, Keith 142
 Matheson, Mr. Bob 20-64
 Mathews, Lyle 121-133
 Maurer, Mr. J. J. 19-103
 Maurer, Karen 88-111-114-142
 Maxwell, Dick 69-80-116-143
 Maxwell, Jean 153
 Maxwell, Mary 143
 Maxwell, Nancy 40-87-93-95-110-170
 Meadows, Carolyn 106-143
 Mechtoldt, Nancy 57-147-153
 Mechtoldt, Tom 143
 Meisenheimer, Jim 170
 Meisenheimer, Margarette A. 133
 Meisenheimer, Mina 13-170
 Melnik, Judy 88-95-111-143
 Melton, Evelyn 99-171
 Menapace, Dave 114-117-119-120-143
 Mendenhall, Bob 143
 Mercer, Tom 153
 Messmore, Jeff 133
 Messmore, Sue 110-124-147-153
 Metcalf, George 109-112-153
 Metzger, Mr. Robert 22-137
 Mevlot, Mr. Andrew 19-20-147
 Michaels, Art 143
 Michaels, Marcia 99-171
 Michaels, Steve 143
 Mickelson, Dean 108
 Mickelson, Roger 69-81-115-133
 Micklus, Mike 133

INDEX

Miles, Fred 171
 Miller, Becky 121-129-133
 Miller, Darrel 115-133
 Miller, Dennis 69-143
 Miller, Doug 153
 Miller, Gary 133
 Miller, Jim 143
 Miller, Kathy 121-143
 Miller, Lewis 171
 Miller, Mary
 Miller, Sharon 102-153
 Miller, Sue 89-111-125-143
 Milnes, Tim 69-80-143
 Milo, Mike 133
 Miner, Leo 153
 Miner, Paul 133
 Miner, Pauline 122-133
 Mirus, Jill 105-111-133
 Mirus, Judy 27-40-78-79-86-93-171
 Mitchell, Sallie 26-40-78-105-124-170-171
 Mitchell, Virginia 104-111-143
 Mitsdarffer, Mr. Robert 17-129
 Mixell, Dan 153
 Mixell, Steve 133
 Mize, Charlene 121-133
 Moeller, Dennis 143
 Moeller, Jim 153
 Moffett, Lyle 68-81-117-124-153
 Monroe, Ronda 111-143
 Montgomery, Bob
 Montgomery, Dave 143
 Montgomery, Judy 100-133
 Montgomery, Margie 143
 Montgomery, Paulette 152
 Moody, Courtland 67-87-153
 Moore, Chuck 89-112-153
 Moore, John 69-133
 Moore, Lynette 105-127-143
 Moore, Mrs. Sylvia 19-147
 Moorehead, Bill 114-133
 Moran, Judy 122-133
 Morey, John
 Moreland, Mr. Ron
 Morgan, Linda 122-129-133
 Morgan, Louis 108
 Morris, Dick 114
 Morris, Jim E. 133
 Morris, Jim M. 143
 Morris, Marilyn 104-111-121-133
 Morris, Martha 143-122
 Morris, Rich 143
 Morrison, Greg 143
 Morrison, John 91-171
 Morrison, Karen 18-143
 Moser, Sharon 171
 Mott, Sandra 143
 Moutray, Mr. William 25-66-80
 Mueller, Bob 68-95-152
 Mueller, Mike 69-77-143
 Muirheid, Carla 153
 Muirheid, Roger 133
 Mumma, Phil 153
 Munsie, Margie 89-95-124
 Murphy, Mike 38-43-94-107-171-179
 Music, Mr. Lyle 11-38
 Mussulman, Mavis 114-133
 Myers, Donna 104-171
 Myers, Miss Elizabeth 22
 Myers, Margaret 101-109-153
 Myers, Ron 143

— N —

Nadenbush, Phil 69-114-116-120-143

Nalley, Jayne 122-143
 Nanna, Sandra 114-143
 Nash, Allan 143
 Nave, Carl 133
 Nehrling, Bruce 171
 Neilson, Barbara 133
 Nelson, Cretta 124-171
 Nelson, Judy 100-153
 Nelson, Larry 107-133
 Nenney, Muriel 88-105-110-113-124-153
 Nettleship Jody 133
 Nettleship Judy 133
 Neuman, Julie 112-171
 Nevil, Mr. Bob 19-147
 Newberry, Barney 80-143
 Newlin, Carol 133
 Newlin, Kay 171
 Newman, Yola 102-143
 Newton, Bunny 104-122-133
 Nichols, Claudia 123-171
 Nicol, Bob 153
 Niederbrach, John 109-133
 Niemeyer, Rudy 143
 Nihiser, Bob 153
 Nihiser, Dave 66-68-171
 Nihiser, Larry 65-68-108-171
 Nixon, Connie 119-133
 Norfleet, Richard 143
 Norton, Bill
 Norton, Mike 121-143
 Novak, Paul 103-116-143
 Nusbaum, Ron 171

— O —

Oakleaf, Kay 171
 Oakleaf, Linda 123-152
 O'Connor, Daniel 112
 Oelke, Jeff 69-111-133
 Ogden, Dick 69-77-133
 Oldfield, Marie 123-152
 Oldinski, Harold 69-81-143
 Oldweiler, Mac 106-110-133
 Oliver Chuck 81-115-133
 Oliver, Ron 137-143
 Olsen, Karen 110-113-118-153
 Olsen, Martha 88-110-124-147-153
 Olson, Faye 104-121-133
 O'Neil Larry
 O'Neil, Joanne 104-133
 Ooton, Rita 113-121-133
 Opel, Charles Lyman 133
 Ormond, Pam 93-98-171
 Ormond, Vicki 143
 Orr, Ed 69-143
 Osborne, David 172
 Osborne, Warren 133
 Ousley, Mary Ann 110-143
 Overfield, John 133
 Overfield, Lynn 110-143-123
 Owen, Ann 111-143
 Owens, Janet 100-133

— P —

Palas, Gary 153
 Palmer, Eddie 133
 Pannier, Kris 122-133
 Park, Nancy 104-143
 Parker, Anne 92-110-143
 Parker, Bill E. 69-133
 Parker, Bill S. 68-70-143
 Parker, Page 143
 Parr, John 103-115-133

Parrish, Carol 123-143
 Parrish, Lee 69-133
 Parry, Susan 104-110-114-121-133
 Parry, Tom 93-98-110-124-125-157-172
 Paschke, Karen 153
 Paschke, Marilyn 172
 Patterson, Don 143
 Patterson, Lester 153
 Patterson, Pat 99-172
 Paul, Larry 116-119-124-143
 Paul, Mike 115-133
 Paul Sandra 39-93-124-172
 Payne, John 153
 Peek, Jim 103-108-172
 Peel, Pam 117-153
 Pennington, Penny 133
 Perkins, Mrs. Christa 14-147
 Perlmutter, Dick 110-113-118-133
 Perry, Judy 153
 Peters, Leon 152
 Peters, Mike 108-172
 Phegley, Betty 114-152
 Phegley, Charles 115-143
 Phelps, Steve 143
 Phillips, John 108-172
 Phillips, Miss May 19-147
 Phillips, Rudy 64-68-72-76-153
 Phipps, Mr. Hugh 14
 Pieszala, Skip 77-133
 Pigott, Mrs. Ruth 11-13
 Pike, Larry 153
 Pilcher, Sue 121-133
 Pillow, Barbara
 Pillow, Dave 143
 Pinkley, Sara 153
 Pinkley, Vada 100-104-153
 Piper, Connie 153
 Pitman, Marguerite 106-123-173
 Pitzer, Jack 69-115-121-133
 Poe, Larry 153
 Pogue, Stanley 114-133
 Polen, Janet 106-133
 Poll, Mary 143
 Ponewash, Linda 144
 Popma, Kathy 111-133
 Post, Dave 68-70-118-124-125-153
 Pownhall, Mrs. Jane 3-9-12
 Pownall, Lynne 123-144
 Price, Judy 116-119-153
 Pridemore, Judy 106-109-133
 Pritchard, Sue 152
 Pritchett, Cindy 152
 Probst, Jan 109-153
 Probst, Roxann
 Pruett, Bill 69-77-121-134
 Pulliam, Charles 153
 Purdue, Donna 100-173
 Pyle, Steve 69-113-144

— Q —

Quick, John 134
 Quick, Mary Ann 89-110-173-125

— R —

Radcliff, Cheryl 110-144
 Rafelson, Ruthie 125-153
 Rainwater, Georgia 105-144
 Rapaz, Barbara 100-144
 Ray, Dennis 144
 Ray, Larry 144
 Ray, Lynette 134
 Record, Margaret 111-121-134

INDEX

- Redding, Dick 106-134
 Redman, John 103-173
 Reece, Robert 103-153
 Reed, Carrie 134
 Reed, Sandy 100-134
 Reed, Tom 68-70-144
 Reeter, Kathy 134
 Renfro, Gary 144
 Renner, Bill 32-69-77-144
 Rentfro, Sandra 134
 Repogle, Malcolm 81-115-134
 Reuben, Yvonne 134-129
 Reuler, Loren 80-134
 Rewerts, Roberta 124-173
 Rexroad, Ed 69-77-116-144
 Reynolds, Dan 103-117-119-144
 Reynolds, Emily 98-110-125-173
 Reynolds, Gay 144
 Reynolds, Robert 103-144
 Reynolds, Mr. William 9-22-137
 Rhodes, Darrell 153
 Rice, Jim 98-153
 Rice, Judy 153
 Rice, Miss Kathryn 17-129
 Rice, Lynn 54-89-92-95-105-110
 Rice, Susan 100-135
 Richards, Kay 108-173
 Richards, Mary 110-121-134
 Richardson, Cheryl 134
 Richardson, Mike 144
 Richter, Sharon 105-112-144
 Riegle, Dyke 112-144
 Riebock, Sheila 113-122-134
 Riedel, Nancy 110-127-147-155
 Riggs, Miss Edna 13-100
 Riley, Dan 144
 Riley, Don 154
 Riviere, Mike 110-173
 Robbins, Cheryl 173
 Roberson, Steve 144
 Roberts, Miss Ruth 12
 Robey, Becky 144
 Robinson, Cathy 106-114-134
 Roby, Sue 110-117-123-144
 Roe, Marilyn 134
 Rogers, Keith 77-95-128-129-134
 Roos, Linda 88-106-111-113-116-137-144
 Roppa, Jim 69-77-134
 Rose, Madolyn Carol 116-137-144
 Ross, Nancy 134
 Roth, Jim 69-113-144
 Rottler, Gary 144
 Rotz, John 69-77-95-134
 Rowden, Mrs. Elizabeth 14-48-91
 Rowden, Hugh 69-115-134
 Royle, Di 43-44-45-51-113-157-173-174
 Rudolph, Mr. Earl 18
 Rueff, Mr. Lawrence 18-129
 Ruff, Charlene 134
 Rutherford, Mrs. Mabel 21
 Rutherford, Nancy 27-86-95-173
 Ryan, Mr. Everette 16-17-48-106-129
 Ryan, Pat 69-77-134
 Ryan, Ronald 134
 Ryan, Tom 144
 Rybolt, Richard 173
- S—
- Saddler, Betty 173
 Salogga, Diane 134
 Salyers, Kaye 91-92-173
 Sampson, Steve 127-144
 Sampson, Zella 99-173
 Sanders, Dorothy 144
 Sanders, Julie 134
 Sanders, Marilyn 114-134
 Sanks, Dick 69-77-144
 Saputo, Russell 96-173
 Sargent, Nancy 92-95-123-144
 Sarver, Earline 173
 Saunders, Pam 92-113-125-154
 Savage, Glenn 73-76-154
 Scarlette, Archie 121-134
 Scheibly, Bill 69-95
 Scherer, Sue 173
 Schilling, Mary 39-88-154-123
 Schiminski, Kathi 109-144
 Schlachter, Gay Lee 102-111-121-134
 Schmahl, Clay 137-144
 Schmidt, Sharon 111-134
 Schmitt, Charles 173
 Schory, Mrs. Eva 13-157
 Schroat, Everett 154
 Schroat, Tom 154
 Schottmain, Mr. Arthur 21-108-157
 Schroeder, Cheryl 110-118-144
 Schroeder, John 154
 Schroeder, Susan 88-125-144
 Schroll, Ray 173
 Schroth, Miss Abbie 22-102
 Schultz, Dick 92-174
 Schwab, Arlene 104-144
 Schwalbe, Larry 76-154-113
 Schroat, Tom William
 Scott, Leon 134
 Scott, Kay 174
 Scott, Violet 144
 Scrimpsheer, Ray 19-174-124
 Seats, Terry 134
 Sederlund, Julie 100-134
 Sederwall, Nancy 122-144
 Seggerman, Sally 144
 Seitz, Chuck 80-154
 Seitz, Jim 97-174
 Reitz, Ron 134
 Seitz, Sandy 121-134
 Sellars, June 110-144
 Sellars, Sally 154
 Seybert, Jean 154
 Shade, Bill 116-134
 Shadrick, Carol 100-134
 Shafter, Carolyn 174
 Shafter, Leland 144
 Shapiro, Miss Ida 21
 Sharpe, Dave
 Shaw, Larry 144
 Shaw, Pat 99-174
 Sheets, Lesley 111-144
 Shildneck, Ann 147-154-117
 Shobe, Jackie 106-112-134
 Shride, Carl 67-68-174
 Shriver, Evelyn 144
 Shuler, Jackie 119-134
 Shulke, Diane 89-92-111-123-144
 Sidener, Ronald 144
 Simmons, Rod 69-115-134
 Sims, Jan 101-122-134
 Sims, Pam 91-174
 Simshauser, Mike 175
 Sinclair, Linda 99-175
 Sinclair, Scott 144
 Skow, Kris 154-113
 Slack, Nancy 144
 Slater, George 121-134-129
 Slay, Connie 154
 Smith, Bill 110-146-147-154
 Smith, Bruce 121-134
 Smith, Charles 144
 Smith, Cheryl 144
 Smith, Dan 134
 Smith, Darrell 144
 Smith, Dave 154
 Smith, Doug 66-68-154
 Smith, Stephany 110-118-134
 Smith, Mike
 Smith, Nancy 112-134
 Smith, Peggy 144
 Smith, Rosie 175-126
 Smith, Sharon 104-175
 Smith, Sheila 111-114-134
 Smith, Steve 32-54-65-68-124-125-154
 Smith, Terry 67-68-97-154
 Smith, Truman 18-103-107
 Snow, Jim 144
 Snow, John 97-175
 Sodko, Sandi 104-154
 Soules, Mrs. Fern 12
 South, Nancy 123-144
 Sowers, Darrell 154
 Spangler, Becky 154
 Spangler, Steve 145
 Spaulding, Bob 175
 Spengler, Nancy 134
 Staley, Barbara 113-125-145
 Staley, Karen 145
 Staley, Marilyn 124-125-157-175
 Stanley, Carol 100-154
 Stapp, Miss Helen 15-101-137
 Steele, Carol 109-110-134
 Steele, Wayne 108
 Sternes, Cynthia Sue 122-134
 Sternes, Nancy 102-154
 Stevens, Bob 145
 Stevens, Carolyn 145
 Stewart, Mr. Norman 13-94
 Stewart, Sondra 122-134
 Stiles, Melba 175
 Stiles, Alice 88-95-125-155
 Stogsdill, Sandra 145
 Stone, Jean 145-113-114
 Stoner, Joyce 100-155
 Story, Miss Harriet 15-101-137
 Stott, Dianne 121-134
 Stout, Bud 134
 Stoutenborough, Linda 109-112-145
 Stoutenborough, Terri 26-40-110-125-155
 Strate, Sandee 155
 Straub, Fred 117-175
 Straza, Susan 155
 Strenkofsky, Dave 155
 Strohl, Bill 145
 Strohm, Ron 103-106-155
 Strong, Linda 145
 Stroup, John 103-155
 Stroup, Miss Sylvia 25
 Studebaker, Sherri 88-175
 Suhomske, Cheri 145
 Suhomske, Patti 134
 Suits, Jim 145
 Sullivan, Jean 145-101-111
 Sullivan, Joan 101-111-145
 Sutton, Earl 69-145
 Sutton, Mary Ann 145
 Swam, Judi 106-134
 Swam, Kaye 53-106-155
 Swartz, Don 134
 Swartz, Wayne 106-134
 Swearingen, Pam 114-145

INDEX

— T —

Tadlock, Jim 134
 Tadlock, Sue 124-155
 Talbert, Judy 99-175
 Tangney, Judy 95-175
 Tapp, Mr. H. W. 19-47
 Tapp, Sandra 88-101-110-137-145
 Tarter, David 175
 Tarter, Dwain 134
 Tarvin, Charles 134
 Tate, Betty 155
 Tate, Carol 121-134
 Taylor, Clarence 11
 Taylor, Gina 134
 Taylor, Janet 175
 Taylor, Joann 145
 Taylor, Linda 121-134
 Taylor, Stan 134-168
 Taylor, Zach 106-107-155
 Teare, Pat 111-114-134
 Temple, Mike 102-103-107-134
 Tennant, Dave 32-65-68-72-76-94-175-176
 Tennant, Penny 31-32-35-104-111-121-134
 Thevenot, Karen 100-155
 Thomalla, Tom 32-69-77-134
 Thomas, Bonnie 121-134
 Thomas, Donna 155
 Thompson, Gary 114-134
 Thompson, Sharon 145-111-125
 Tinch, Mr. Phillip 11-19
 Todd, Sue 122-134
 Traylor, Mr. C. O. 19-147
 Trent, Tom 66-68-72-76-95-146-155-127
 Trogolo, Jim 175
 Trovato, Jackie 104-109-134
 Turitz, Rhoda 113-124-155
 Turner, Carolyn 101-134
 Turner, Judy 129-134
 Turner, Marla 134
 Turner, Nancy 114-145
 Turner, Mr. Robert 16-74
 Turner, Steve 69-80-95-134
 Tuttle, Bill 134
 Tuttle, Karen 123-155

— U —

Upp, Gary 69-145

— V —

VanAlstine, Marcia 45-95-105-111-145
 VanAlstine, Randy 35-95-107-117-126-156-157-175-179
 Vandevanter, Jackie 69-134
 VanFossan, Darrell 102-134
 VanFossan, Randy 69-145
 Vaughn, Virginia 104-111-118-121-134
 Veach, Mr. Gilbert 22
 Venters, Linda 96-175
 Viseur, Cheryl 100-104-123-155
 Viseur, Mr. Woodward 16-137
 Voelckler, Claudia 109-122-135
 Vogt, Dolores 106-145
 Volle, Steve 81-103-135
 Vowell, Gloria 123-145

— W —

Wachter, Mr. Donald 25-67-157

Wade, Charles Lynn 175
 Waggoner, Kathy 113-145
 Waggoner, Ron 175
 Wagner, Stan
 Wagner, Steve 155
 Wakeman, Susan 101-114-135
 Walker, Bill 69-135
 Walker, Dan T. 115-145
 Walker, Daniel G. 145
 Walker, Dennis 135
 Walker, Earl 36-93-94-107-176
 Walker, Ken
 Walker, Nancy 36-121-135
 Walker, Sharon 155
 Wall, Connie 113-122-135
 Wall, Vicky 135
 Waller, Patty 111-122-145
 Waller, Susan 88-95-122
 Walter, John 135-145
 Walters, David
 Walters, John
 Walters, Mary 176
 Walton, Marilyn 109-135
 Wamsley, Sue 93-104-176-180
 Wappler, Carmen 101-109-111-122-135
 Watters, S. 135
 Wattles, Mrs. Linda 20-147
 Wattles, Mr. Roy 16-129
 Watson, Gary 115-135
 Wayne, Cece 89-100-111-125-176
 Wayne, JoAnn 100-104-155
 Wayne, Judy 106
 Wayne, Mike 100-113-145
 Weatherford, Jane 92-155
 Weatherford, Reign 27-176
 Weatherford, Ann 90-99-176
 Weld, Miss Edna Earle 18
 Wells, Alan 155
 Werner, Mr. Norman 24-118
 Wenger, John
 West, John 81-145
 West, Marge 113-117-122-137-145
 West, Malvin 155
 West, Vivian 106-176
 Westerman, Lorene 104-109-121-135
 Westover, Dale 69-135
 Whalen, Jerry 154
 Wheeler, Emily 86-110-113-147-154
 Whelan, Gary 135
 Whitacre, Lynda 145-110
 Whitacre, Roberta 110-135
 White, Eugene 135
 White, Jeannine 93-124-157-176
 White, John 114-135
 White, Linda 105-110-121-135
 White, Wilson 155
 Whiteman, Brenda 104-155
 Whiteman, Don 135-168
 Wiker, Cheryl 135
 Wilber, Karon 177
 Wilcox, Doug 135
 Wilhelm, Gary 115-121-135
 Wilhelm, Kathie 135
 Willett, Lee 177
 Williams, Brenda 145
 Williams, Charlotte 92-95-104-177
 Williams, Glenn 80-115-135
 Williams, Janice 24-106-145
 Williams, Linda Jean 123-155
 Williams, Linda M. 123-155
 Williams, Mark
 Williams, Richard 115-135
 Williams, Royce 177
 Williams, Terry

Willis, Darrell 102-177-180
 Willis, Ralph
 Wilson, Andrea 109-155
 Wilson, Jean 145
 Wilson, Judy 135
 Wilson, Michael 114-135
 Wilson, Richard 36-177
 Wilson, Robert
 Wilson, Ron 69-145
 Wimmer, Larry 68-72-76-155
 Winegardner, Chris 113-145
 Winegardner, Chuck 106-135
 Winter, Elaine 177
 Winterbottom, Steve 69-145
 Wiseley, Ron 135
 Wiseman, Sheila 48-110-123-155
 Wiseman, Terry 145
 Witmer, Marsha 104-121-135
 Wittig, Bill
 Wittig, Bonnie 155
 Wittig, Janet 91-92-98-101-177-180
 Wolfe, Carol 100-109-121-135
 Wolff, Denise 95-110-116-145
 Woltz, Rose 145
 Woodard, Gary 145
 Woodard, Glenda 99-177
 Woodcock, Leslie 145
 Woodford, Janis 100-124-177
 Woodhall, Ron 68-154
 Woodrum, June 154
 Woodrum, Pat 106-145
 Wooldridge, Mike 135
 Wooten, Dave 107-115-135
 Word, Gary 135
 Word, Mary 110-177
 Wozniak, Sharon 123-155
 Wright, Pat 145-104
 Wright, Sondra 90-93-98-177
 Wykoff, John 72-76-95-114-117-155

— Y —

Yates, Sandra
 Yelverton, Don 135
 Yelverton, Ron 69-135
 Yochum, John Charles 177
 Yochum, John David 124-155
 Yocum, Philip 113-118-135
 Yon, Jerry 111-155
 York, Terri 121-129-135
 Young, Alice 95-104-111-121-135
 Young, Steve 135

PATRONS

RITZ MILLINERY, PLAZA
Mrs. Menapace, Manager
"Hats, Bags, and Jewelry"

WESTSIDE HARDWARE
Fairview Plaza
"For Your Hardware Needs"
429-1912

NATHAN "NATE" WILLIAMS
Building Contractor
"Specializing in Custom Homes"
2098 Clearmont Drive
428-6219

JAMES SHOE REPAIR
1114 N. Water Street
"Sincere Congratulations to All
Classes"

STOLZ CONOCO
"Foreign Car Service"
Rt. 48 at Packard
428-1621

OAKLAND NURSERY
"Garden Supply — Florist Shop"
2201 N. Oakland
877-1446

JAN'S GIFT SHOP
"Featuring Hallmark Greeting Cards
and Matching Party Items"
Fairview Plaza
428-2017

SOMMER'S SUNDRIES
340 South Fairview Avenue
"Sandwiches and Fountain Services"
423-9331

WALKER'S PUBLIC MARKET
2101 North Main
"Open Seven Days —
8 A.M. till 11 P.M."
877-6955

Compliments of
*GATE JOHNSON
LUMBER COMPANY*

BUCKMASTER SUPER MARKET
"Where the Thrifty and Wise
Economize"
343 W. Grand
429-5251

McFADDEN CAMERA SHOP
429 North Water
33 Fairview Plaza
"Complete Line of Quality Cameras
and Projectors"
423-8353

FILE INSURANCE AGENCY
135 E. Main Street
429-1441

*OGDEN AND SARGENT CEMENT
CONTRACTORS*
1490 Foster Avenue
428-1218 and 422-0888

AYRLIE MORRIS REAL ESTATE
132 S. Water — 428-8644
Residential — Loans — Appraisals

CAMPBELL'S REAL ESTATE
Gene — Wayne
941 N. Water
423-7781

MACON SEED COMPANY
4248 W. Main
429-4040

DEAKINS HARDWARE
"For Your General Hardware Needs"
1930 Taylorville Road
423-0281

WALGREEN'S
"Dependable Prescription Service"
1447 West King
429-1511

ISLAND'S CAFE
Rt. 48 and 51
"Open 24 Hours"
877-7545

MILLER FURNITURE STORE
Mr. and Mrs. Dale Miller
1620 Taylorville Road
428-4861

*SCHAFFER AND GLUCK
FURRIERS*
253 N. Main
423-3637

IVERSON'S JUNIOR BOOTERY
"Shoes Exclusively for Children"
Northland Shopping Center
877-4015

THE COLONIAL RESTAURANT
Rt. 48 and Grand Avenue
Delicious Food — Courteously Served
Sensibly Priced
423-7223

JOHN'S LINCOLN CAFE PLAZA
Open Nights and Sundays
"Fast Service and Delicious Food"
Private Room for Parties
422-2092

*TRAVER READY MIXED
CONCRETE*
800 East McKinley
877-5210

*PEERLESS HOUSEHOLD
CLEANERS*
"Household Cleaning Specialists"
519 N. Monroe
423-7703

TOLLY'S MARKETS INC.
1355 N. Rt. 48 and 2280 E. William
"Better Foods Priced Right"
428-8121 and 428-3311

HINDEN'S
"Self Service Dry Cleaning"
947 N. Water and 1270 S. Jasper
429-4041

SATTLEYS OFFICE MACHINES
1123 N. Water
423-7395

PERFECT POTATO CHIPS
"They're More Than Good —
They're Perfect"
1190 E. Garfield
423-3686

FLORA JEWELERS
148 E. Main
429-4111

ARTHUR'S FURNITURE
906 E. Wood St.
429-4117

MARVEL CREDIT UNION
1202 W. Grand Ave.
429-4197

MEADOW GOLD DAIRY
304 S. Main
429-5241

*NORMAN LAUNDRY
& DRY CLEANING CO.*
145 E. Decatur
429-4367

LAKESIDE SALES
Distributors for Tupperware

*FIRST FEDERAL SAVINGS
OF MACON COUNTY*
155 W. Eldorado
429-2366

FOLRATH'S SHOE STORE
211 N. Water
422-0672

C. N. GORHAM AND SON, INC.
407 N. Main
429-5445

*LONGBONS ROOFING AND
SHEET METAL CO.*
730 S. Main
429-5429

CHRISTY AND FOLTZ
740 S. Main
428-8601

JAN-SAN SUPPLY CO.
410 E. William
423-6124

*BRINTLINGER'S
FUNERAL HOME*
500 W. Main St.
422-8571
"Our 79th Year of Continous
service"

PATRONS

CURVE IN
"Home of Fabulous
Broasted Chicken"
1101 N. Fairview
428-1713

GROVES RESTAURANT
Junction 48 and 51
877-5064

RUSSEL PIZZA DRIVE-IN
W. Pershing Road and Oakland
Carry Out, Curb, and Dining Service
877-3131

THRIFTY DRUG STORES
"Trusted to fill more than
1,000,000 prescriptions"
877-5237 and 428-3713

BET'R CLEANERS
161 S. Jasper
423-3822

ASSOCIATION OF COMMERCE
158 W. Prairie
429-5167

*ENLOE'S LINCOLN SQUARE
DRUG STORE*
Lincoln Square and East Main
428-6657

*EICHENAUER ELECTRIC
SERVICE*
130 S. Oakland
Your Electric Service Center
429-4229

BLONDIE BELLE CAFE
156 E. Main — 368 N. Main
428-6037

K'S FASHION SHOP
312 N. Main
428-6113

MUTUAL HOME & SAVINGS
135 E. Main
429-2307

MACON MUSIC
259 N. Main
429-4441

SEMMELE'S
Decatur, Illinois
422-6641

SCHAEFER'S BOWLING LANES
242 E. William
428-5612

RAUPP'S SHOES
139 N. Water
422-0896

KRIGBAUM ELECTRIC CO.
107 S. Main
428-4691

*LAURA HALLFORD BEAUTY
SCHOOL*
550 N. Water

PECK'S HARDWARE
1102 E. Eldorado

Compliments of
DONALD W. RICHARDSON
2998 N. 22nd St.

*NORTHTOWN BANK OF
DECATUR*
333 E. Pershing Rd.

STEVIES LATIN VILLAGE
745 E. Cerro Gordo

WOARE BUILDERS SUPPLY CO.
1595 N. Calhoun St.

C. C. HUBBARD MACHINERY
986 E. Eldorado

HEINCKEL'S PACKING CO.
2005 N. 22nd St.

HARRY APPELBAUM STORE
632 E. Eldorado

MILLER TYPESETTING SERVICE
255 E. Orchard

WESTERVELT'S PAPER CO.
730 E. Cerro Gordo St.

PERFECT POTATO CHIPS
1190 E. Garfield

H. A. KUHLE
1005 E. Pershing Rd.

YELLOW CAB
Phone 428-7701

KEN'S DX SERVICE
1199 E. Pershing Rd.

NELSON'S 66 SERVICE
1985 N. Woodford

PERFECT WINDOW CLEANER'S
1230 Pershing Rd.

HI-FLIER MANUFACTURING CO.
510 Wabash Avenue

STATE FARM INSURANCE
602 N. Water
Agents: Emmitt Henderson,
Ed McKay, Bob Smith

CARSON PIRIE SCOTT & CO.
301 N. Water St.

JIM'S STANDARD SERVICE
1205 E. Pershing Rd.

*SCRIMPHER STANDARD
SERVICE*
22nd and Locust Streets

RUPERT'S SPORT SHOP
530 N. Water

CLINTON WELDING SUPPLY CO.
2801 N. Woodford St.

JACOBS GREENHOUSE
2629 E. Main St.

FOOD'S FURNITURE CO.
237 N. Main
429-4923

SVENDSEN FLORIST
2702 N. Broadway
877-4767

ROBY AND ROBY
252 E. Main
428-3451

NEUMODE HOSIERY
117 N. Water
422-1755

HECHT'S JUNIOR APPAREL
335 N. Water
422-2114

CAROL'S
211 N. Main
428-3437

*BURSTEIN'S APPAREL FOR
JUNIORS*
147 N. Water
423-0322

BREEDEN'S FINE FOODS
240 S. Fairview
429-4415

KELLEY & MYERS
222 N. Main
429-2221

THE SURREY RESTAURANT
134 E. Prairie
422-6584

POPCORN SHOP
146 N. Main
423-9478

McCONNELL HOMES, INC.
419 Millikin Building
423-3608

LINCOLN THEATER
141 N. Main
422-6000

J. D. JOHNSON & SON, INC.
240 North Park
429-4161

*MARION S. CLESSON
PLUMBING AND HEATING*
235 S. Main
429-7422

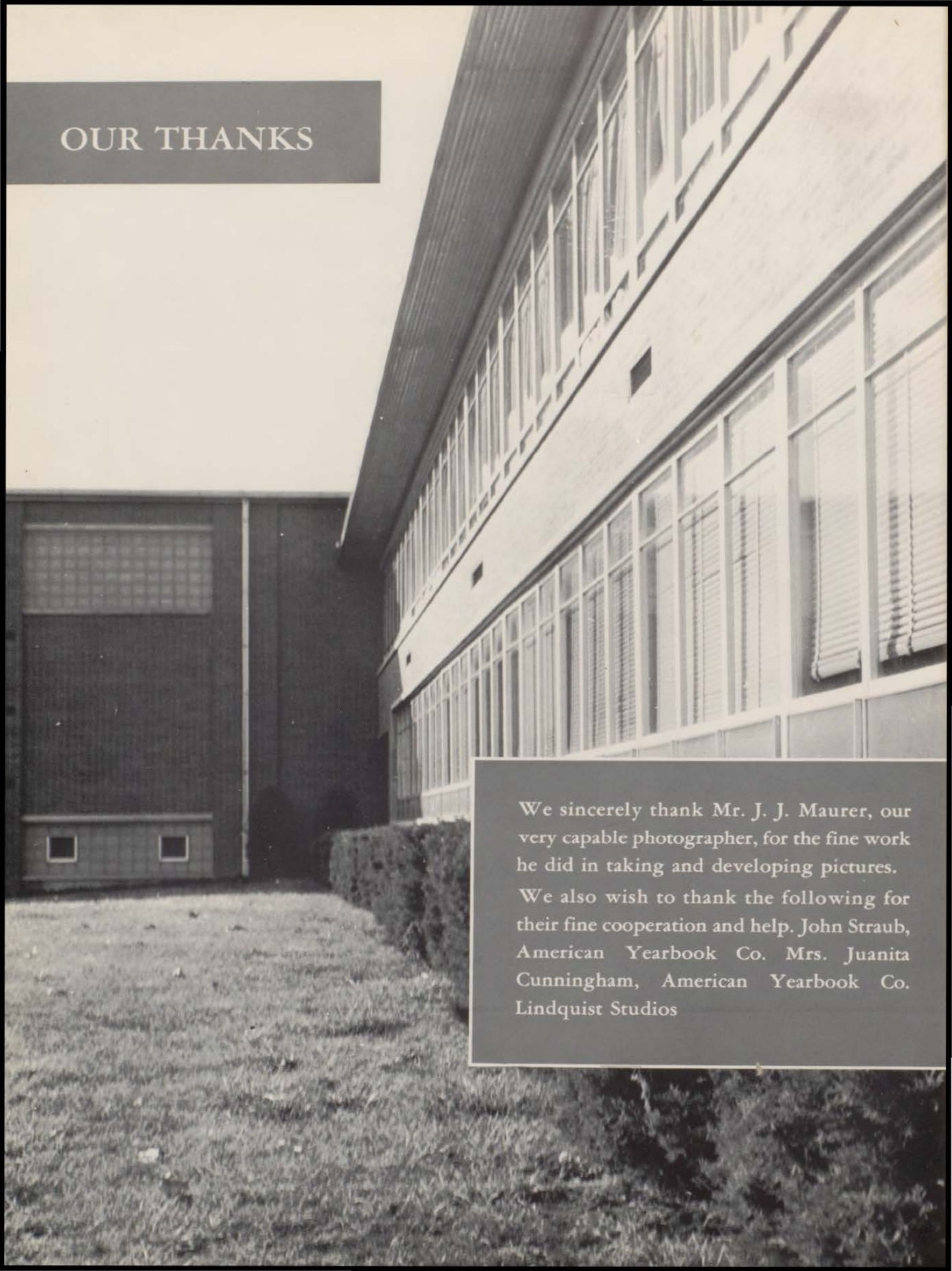
A black and white photograph of a school building. The building has a long, curved facade with a row of windows on the upper level and a row of windows with blinds on the lower level. To the left of the main building is a dark, rectangular structure with a grid pattern near the top and two small square windows near the bottom. The foreground is a grassy area with a low hedge. The sky is clear and light.

OUR THANKS

We sincerely thank Mr. J. J. Maurer, our very capable photographer, for the fine work he did in taking and developing pictures.

We also wish to thank the following for their fine cooperation and help. John Straub, American Yearbook Co. Mrs. Juanita Cunningham, American Yearbook Co. Lindquist Studios

