

**Women's and Children's READY-TO-WEAR GARMENTS, FURS and MUS-LIN UNDERWEAR, HIGH-CLASS MILLINERY AND DRESSMAKING**

**Linn & Scruggs Co.**

Prompt and Satisfactory Service

**DECATUR CITY DIRECTORY**

801

**Prairie Avenue, East—Continued.**

- 116 Unoccupied Sept. 10, 1906
- 120 Hames & Essick\*\*
- 122 Albert G. Webber\*\*  
Ferguson & Shirey\*\*  
Peaceful Valley Club
- 124-128 Barbey & Cooper\*\*
- 127 Pegram & Co.\*\*  
Dr. Clyde P. Kennedy\*\*  
Douglas and Mary S. Mullins
- 130 John Zervis\*\*
- 133 Barnet K. Hamsher\*\*  
Wm. T. Cussins\*\*  
Louis C. Willskey\*\*
- 134 Unoccupied Sept. 10, 1906
- 134 (over) Dr. James S. C. Cussins\*\*
- 135 Bradford K. Durfee\*\*  
Mutual Home & Savings Assn\*\*  
Herman Roucher\*\*
- 136 Robert E. Gray\*\*
- 137 Rome B. Richmond\*\*  
Albert M. Sinclair\*\*
- 138 Benjamin F. Andrews\*\*
- 142 Wesley W. Glessner\*\*
- 145 John Zervis\*\*
- 146 Jess E. Yohe\*\*
- 147-149 Warren W. Bryan\*\*
- 151 Jefferson D. Yarbrough\*\*
- 152 Dr. Wilbur C. Wood\*\*  
Dr. Wm. Barnes\*\*  
David L. Bunn\*\*  
Richard A. Christison\*\*  
(3d floor) John Ullrich\*\*  
(3d floor) John H. Ullrich\*\*
- 153 Moore Bros\*\*
- 155-159 Max Greenberg\*\*
- 158 Isaac E. Eiler\*\*  
Adam MacKenzie\*\*
- 327-329 Decatur Carriage Works\*\*  
Townend Bros\*\*  
Decatur Wheel Co\*\*
- 335 Bowman Bros\*\*
- 336 Alexander E. Spitzer\*\*
- 352 Willis S. Bailey\*\*
- 405 St. Paul Lutheran School
- 412 Benjamin F. and Elizabeth J. Faris  
Riley J. and Nellie I. Whitney  
Charles and Lillie Pettyjohn
- 418 Wm. and Lulu Sheridan\*
- 421 Nicholas Lourash\*  
Jefferson D. and Lilly J. Yarbrough
- 427 B. Frank and Sarah E. Carr
- 432 James and Para Bowman  
n. w. cor. Mill  
L. B. Ware Transfer Co.
- 449 Mrs. Anna E. Lane  
Jesse and Alta Whiteside
- 502 W. Thomas and Louise Blanford
- 505 Free Methodist Church
- 508 H. Scott and Rose Robinson  
George S. and C. Ella Paxton
- 511 J. Wm. and Jane Kerwood  
Arthur N. and Bessie J. Miles
- 516 James T. Jr. and Della D. Townend
- 517 Edward and Mira A. Holt
- 526 John J. and Lucy J. Pearse
- 544 Augustus and Martha Harpstrite\*
- 800 Charles B. and Lillie Gilman
- 807 Wm. H. and Lola Ray

**Prairie Avenue, East—Continued.**

- 808 John E. and Nancy E. Segrest
- 815 Hugh and Jennie Burnside
- 818 Mrs. E. Maud Black
- 824 Mrs. Mary Hamman\*
- 832 Frank W. and Lena Arnold
- 838 John W. and Lou Hamman\*
- 843 Wm. and Mary Dietz\*\*  
Wm. Dietz\*\*
- 848 Branson and Olevia Frazier\*
- 902 Hiram O. and Alza Miller
- 904 Willard D. and Mary L. Hough
- 908 Julius L. and Lizzie Burtzchi\*
- 914 Henry W. and Sarah S. Grebe
- 918 Edward A. and Mollie F. Clark\*
- 926 John J. and Mary Curran\*
- 936 Coleman Adams\*  
Mrs. Margaret Adams
- 943 Stephen and Anne O'Donnell
- 953 Charles R. and Mary J. Bennett
- 959 Ora and Georgia Jacobs
- 967 Frederick and Gertrude Hillen
- 1012 Mrs. Susannah Wagy\*  
Ira L. and Elma Smith
- 1019 Thomas J. and Anna Ferrill
- 1027 Emil and Anna Tauber\*
- 1037 Herbert S. and Lizzie Stollard
- 1058 Edward and Grace Brendle
- 1068 James M. and Stella Coon
- 1075 Unoccupied Sept. 10, 1906
- 1076 Harry C. and Hattie E. Helms
- 1083 Unoccupied Sept. 10, 1906
- 1084 Mrs. Nellie Wheeler
- 1103 Paul E. and Elizabeth Kastner\*
- 1104 Clarence F. and Mabel Lemaster
- 1111 Wm. and Caroline Debold
- 1112 Charles B. and Elizabeth Albietz
- 1120 Paul D. and Jennie Brown
- 1125 Mrs. Mary Schneider\*
- 1126 George F. and Julia Brummell\*
- 1126 Frank Panot, Sr
- 1138 Harry E. and Margaret Goldensteine
- 1143 Horace C. and Catherine Priest\*
- 1144 Howard L. Jackson
- 1452 Unoccupied Sept. 10, 1906
- 1153 Mrs. Mary Rucker\*
- 1154 A. B. and Clara Crisman
- 1205 Frank J. and Mollie T. Appenzeller\*
- 1210 August and Lena Nalefski\*
- 1215 Harmon R. and Florence Andrews
- 1228 George W. and Lula Lambert\*
- 1236 Unoccupied Sept. 10, 1906
- 1237 James C. and Emma Kewn\*
- 1244 Edward and Anne Lenz\*
- 1245 John and Jennie Bowman\*
- 1255 Lee and Mary Wetz\*
- 1304 P. Lee and Ollie Nichols\*  
Daniel and Martha Litts
- 1312 Fred G. and Otelia Freber\*
- 1325 Mrs. Louise Schrader\*
- 1332 Ferdinand and Carolina Rosga\*
- 1340 John and Mary Kalenofski\*
- 1347 James B. and Frances Schaaf\*
- 1354 Adam and Minnie Semelka\*
- 1363 Brownie J. and Daisy Gharrett
- 1411 Alfred G. and Ola Mitchell
- 1417 T. Jefferson and Mary E. Cazel
- 1422 Charles J. and Julia McCormick
- 1423 Isaac H. and Annie Barnes
- 1430 Unoccupied Sept. 10, 1906
- 1434 Bert and Amelia Landholt\*
- 1440 Ernest F. and Alice Lawrence\*

\*Owner.

\*\*Business House.

**KIZER** | **GUARANTEED**  
**2000 LBS. TO THE TON** | **GOAL**  
PHONES, NEW 752; OLD 113

**THE FIELD & SHORB CO.**  
**PLUMBING AND HEATING**

USE

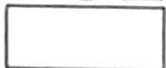

# White Loaf Flour

802

## DECATUR CITY DIRECTORY

### Prairie Avenue, East—Continued

- 1444 Edmund B. and Cora Collins\*  
 1460 Unoccupied Sept. 10, 1906  
 1461 I. Thomas and E. Myrtle Edwards\*  
 1503 Mrs. Anna Howell\*  
 1504 Edward and Phoebe Walsh\*  
 1513 Clyde and Emma I. Smith  
 1514 Edgar M. and Bertha L. Trimmer  
 1517 Roy and Elsie Thompson  
 1519 Sonnik P. and Hedevig Vedel  
 1519 Theodore and Anna Vedel  
 1521 Wm. H. and Carrie B. Stone  
 1521 Samuel and Alma Riley  
 1524 Thomas and Lida Fox  
 1529 Alpheus I. and Jennie M. Dickerson  
 1532 Mrs. Lucy Ward  
 1535 Thomas V. and Edith M. Ramsey  
 1540 Frank W. and Julia Offenstem  
 1544 Wm. O. and Jennie McWilliams  
 1605 John I. and Fannie West\*  
 1616 Howard S. and Laura S. Thomas\*  
 1629 Albert and Carrie Buckles\*  
 1637 John E. and Estella Brewer\*  
 1646 Benjamin H. and Margaret Smith\*  
 1656 Mrs. Minnie Schaniel\*  
 1700 Morton and Rilla Grant\*  
 1703 Mrs. Alice M. Birchfield\*  
 1712 Frank R. and Clara G. Goode\*  
 1712 Harvey D. and Emma Reed  
 1723 Mrs. Sarah Wilson\*  
 1745 Mrs. Carrie M. Wilson\*  
 1760 East Park Chapel  
 1828 Benjamin G. and Sylvia Hopkins\*  
 1844 Virgil and Martha E. Shank\*  
 1853 Michael J. and Margaret Hartnett  
 1865 John P. and Ada Smith\*  
 1903 James M. and Martha Marse\*  
 2003 Frank and Mollie Bundy\*  
 s. w. cor. 8th  
 Charles E. and Barbara Nanna\*  
 n. s. 1 e. of 9th  
 Charles N. and Anna Sheets  
 s. s. 1 e. of 9th  
 John H. and Sarah A. Nanna\*  
 s. s. 2 e. of 9th  
 James L. and Retta McDonald  
 s. s. 3 e. of 9th  
 Unoccupied Sept. 10, 1906

### PRAIRIE AVENUE—WEST.

West from 200 North Main  
 (All Car Lines for 100 to 200; West Main  
 Cars, 200 to End)

- 104 Mrs. Anna B. Wald  
 Miss Alice Wagner  
 Frank Atteberry  
 108 Albert Gandy\*\*  
 110 Frank R. Goode\*\*  
 Wm. H. Garrett\*\*  
 112 Decatur Labor World\*\*  
 Eugene Linxweiler\*\*  
 122-124 Ehrman Laundry Co\*\*  
 132-140 Marquam & Co\*\*  
 148 Lyne S. and Mary A. Cool  
 151 Young Men's Christian Assn  
 152 James S. and Sarah E. Carter\*  
 204 First Presbyterian Church

\*Owner.

\*\*Business House.

### Prairie Avenue, West—Continued.

- 215 Mrs. Sarah D. Hill  
 Edward W. and Anna L. Hill  
 224 Walter and Anna C. Hutchin\*  
 230 Mrs. Alice E. Caldwell\*  
 239 Fred C. and Franc B. Ehman  
 240 Mrs. Susan J. Chalfant  
 250 Dr. Wm. B. and Minnie I. Hostetler\*  
 253 Titus T. and Nannie J. Springer\*  
 262 Alexis R. and Cecil O. Montgomery  
 Mrs. Zerelda Bingham  
 273 Martin E. Schroeder\*  
 276 Wm. R. and Minnie T. Scruggs\*  
 Mrs. Sybil A. G. Chadsey  
 281 George M. and Minnie E. Wood\*  
 300 Mrs. Caroline S. Loeb\*  
 Mrs. Martha J. Shelby  
 309 Wm. C. and Ida G. Armstrong\*  
 318 Benjamin O. and Tommie A. McReynolds\*  
 319 Mrs. Hannah Conklin\*  
 327 James C. and Carrie A. Stocks  
 328 Orville B. and Lilla M. Gorin\*  
 345 Miss Mattie A. Gorin\*  
 Albert E. and Maud Ahrens  
 348 George A. and Laura B. Keller\*  
 359 Edward A. and Mabel West\*  
 360 Dr. James D. and Gertrude M. Moore\*  
 366 Mrs. Ida J. Stahl  
 369 Isaac and Virginia A. Ehrman\*  
 412 John H. and Florence H. Culver\*  
 417 Oliver Z. Greene\*  
 Kilburn H. Jr. and Clara G. Roby  
 424 George C. and Abbie D. Kinsman\*  
 429 Truman S. Crissey  
 442 Clarence M. and Eva L. Goltra\*  
 445 Mrs. Emma T. Gardner\*  
 452 James M. and Lillie B. Gray\*  
 453 Luther A. Howes\*  
 464 Wm. and Anna Traver\*  
 Charles S. and Ella Traver  
 467 Mrs. Elizabeth N. Wells\*  
 Mrs. Hannah Jack  
 502 Robert I. and Anna P. Hunt\*  
 515 Frank M. Pratt\*  
 Clarence W. and Susan B. Lucas  
 518 Mrs. Ella Funk  
 Alva M. and Lulu Johnson  
 524 Luke J. and Bertie Ferritor  
 527 Daniel and Stella M. Brintlinger\*  
 531 Mrs. Mary A. Ruby\*  
 Charles A. and Edith R. Burks  
 532 Mrs. Violet E. Williams\*  
 Emmett F. and Rosella W. Brown  
 535 Mrs. Catherine F. Childs\*  
 542 Benjamin L. and Elizabeth M. Howen-  
 stine\*  
 553 Curtis and Sadie C. Edmiston  
 Hubert W. and Ethel T. Plain  
 558 Berthold Stine\*  
 Leo G. and Carrie Heilbrun  
 559 Ulysses and May C. Michl\*  
 570 Wm. C. Outten\*  
 Mrs. Anna F. Page  
 571 Charles H. and Katherine E. Walters\*  
 605 Dr. Luther P. and Laura M. Walbridge\*  
 606 Clement C. and Emma P. Walters\*  
 Mrs. Barbara Tidrow  
 615 Mrs. Mary J. Usrey\*  
 616 Mrs. Susan M. Boynton  
 624 Wm. R. and Mary K. Bresie\*  
 629 John P. and Winifred E. Drennan

**C. P. FRIS & CO.** WHOLESALE DEALERS AND BOTTLERS OF  
**ANHEUSER-BUSCH BEER**  
 PHONES:—OLD 446; NEW 518  
 385 TO 401 WABASH AVENUE

Immense basement display of SIL-  
 VERWARE, GLASS, CHINA, HOUSE-  
 HOLD AND KITCHEN FURNISH-  
 INGS, TOYS AND BRIC-A-BRAC

**Linn & Scruggs Co.**  
 Twenty-Eight Progressive Departments

# MODEL LAUNDRY

PROMPT SERVICE

147 South Water Street  
Both Phones

## DECATUR'S BEST

### DECATUR CITY DIRECTORY

803

#### Prairie Avenue, West—Continued.

- 631 Alfred E. and Julia A. Boyd
- Claude E. and Lula L. Russell
- 632 Meyer Heilbrun\*
- Emil Sturm
- 640 Wm. N. and Jennie Hodge\*
- 641 Frank P. and Mary F. Wells\*
- 648 W. Frank and Julia G. Godwin\*
- 651 Joseph and Cordelia Miller\*
- Mrs. Emma C. Boyd
- 658 David E. and Sadie G. Riddell\*
- 665 Charles R. and Lillie B. Murphy\*
- 671 Mrs. Melissa J. Walters\*
- 706 Wm. H. and Louise C. Black\*
- 716 Wm. H. and Carrie A. Suttren\*
- Mrs. Elizabeth B. Weaver
- 717 Mrs. Clarissa Sterrett\*
- 723 Charles T. and Clara Johnston\*
- 724 Thomas P. and Amanda S. Matthews\*
- 731 Albert R. and Minerva D. Taylor
- 734 Jacob H. and Cora A. Phillips\*
- 747 J. Tobe and Nellie R. Ward\*
- 748 Charles M. and Luella Albison\*

#### PROSPECT AVENUE—EAST.

West from Water; First South of Decatur  
(Take Any Car Line to Transfer Station)

- 115 George Williams
- 117 Edward L. and Mary M. Patterson
- 125 Mrs. Hannah Golze

#### PUGH—EAST.

From 1300 North Main East to Water  
(Take Water Cars)

- 125 Mrs. Louise B. Smith
- 129 Neil W. and Clara E. Dew
- 153 Mrs. Mary M. Stivers

#### PUGH—WEST.

From 1300 North Main to Oakland Avenue  
(Take Edward Cars)

- 415 Frank W. and Minnie C. Williams\*
- 425 Wiley F. and Lou L. Nelson
- 525 Skilman D. and Nellie D. Ferris\*
- s. w. cor. Monroe
- Pugh School
- 667 Andrew and Adele O. Hartmann\*
- 675 Mrs. Maria C. Whitehurst
- 705 Benj. T. and Minnie M. Hoffman
- 717 Elmer and Kate S. Schlademan
- 719 Edmund C. and Katharine Probt
- 729 Thomas H. and Ada Lunn\*
- 803 George M. and Ella F. Danley\*
- 845 Matthew and Myrtle Kirkwood\*
- 847 Samuel O. and Mozella Casey
- 850 John W. and Onie L. Ross\*
- 855 Mrs. Mary A. Bradley\*
- 861 Jerry and Belle S. Donahue\*
- 871 John H. and Pena Meyer\*
- 889 Mrs. Sarah M. Grubbs\*
- 897 John and Anna Briggs\*
- 898 Walter R. and Rosa Binkley\*
- 902 Elkin Chandler\*
- 944 John Chandler\*
- 956 George W. and Daisy M. Betzer\*
- n. e. cor. Oakland av
- James M. Banfield\*

\*Owner.

\*\*Business House.

#### RAILROAD AVENUE—NORTH..

From 600 East Main to City Limits

(Take Depot or Eldorado Cars for 200 to 800; Condit Cars, 800 to 1600; Water Cars, 1600 to End)

- 216 Daniel and Catherine McNamara
- 816 Jesse T. and Josephine Shastid
- 822 Mrs. Catherine Gallagher\*
- 825 Lou and Minnie Balingier\*
- 826 Mrs. Ellen Devine\*
- Charles and Amelia Loeb
- 836 Millard and Ella McCrum
- 841 David A. and Mary L. Holder
- 846 Gottlieb and Henrietta Leuski\*
- 857 Fred and Catherine Ponewash\*
- 916 James T. and Annie Sheldon
- 926 James E. and Flora Stephenson
- 934 Thomas W. and Mary Kennedy
- 944 Henry F. and Lillie Hunter\*
- 954 Rudolph L. and Mary Rokosch\*
- 960 Fred and Augusta Strutz\*
- 1002 Dow and Fannie Robbins
- 1008 Mrs. Anna Rozanski\*
- 1020 Fred and Annie Morenz\*
- 1028 Daniel and Paulina Rostek\*
- 1036 Mrs. Louisa Derlitzki
- 1044 Wm. Henry and Susan A. Wilson
- 1048 August and Lydia Siweck\*
- 1118 Charles and Gertie Salogga\*
- 1128 Mrs. Minnie Stern\*
- Otto F. and Rose Starbody
- 1142 Timothy J. and Mary E. Buckley
- 1156 Sugar Soap Co.\*\*
- (over) Cremo Club
- 1218 Wm. and Carrie Borosch\*
- 1226 August and Augusta Koshenske\*
- 1238 Mrs. Etta E. Cook
- 1314 Owen F. and Sarah A. Smith\*
- 1322 John P. and Livonia A. Rice
- 1326 Wm. C. and Gertrude M. Osborn\*
- 1334 James W. and Anna Montgomery\*
- 1335 Mrs. Mary Krebs\*
- 1339 George and Mytie Baker
- 1342 Edward H. and Mattie E. Mills
- 1358 Samuel and Mary Carson\*
- 1367 Thomas G. and Berth Turner
- 1375 Amos and Ola Scribner
- 1385 Corington B. and Lucy A. White
- 1395 Mrs. Jennie Griffith
- John L. Swift
- 1403 Hugh and Annie McCleod
- 1411 Michael and Bertha Morenz
- 1450 Mrs. Mary Luckenbill
- 1452 Peter W. and Mary A. McInrow
- 1460 James Rodgers
- Perry and Fannie T. Anderson
- John D. and Lena M. Davis
- 1586 Daniel E. and Callie Mariner
- 1588 Louis and Etta Remley
- 1590 Adam and Charlotte Purucker
- 1592 Daniel and Margaret O'Brien
- 1598 Charles and Minnie H. Szcpanski\*
- s. w. cor. Division
- Alexander Lumber Co. Warehouse
- 1625 Wm. H. and Maude Booker
- 1665 Jacob Coon\*
- 1669 George and Lucy K. Dillon\*
- 1675 Otto and Pearl Kramer
- 1685 Sylvester and Emma R. Williams
- 1695 Max G. and Minnie M. Snow

**TOM SHEARER, LIVERY** ==140 EAST==  
**CERRO GORDO**

# DAN MACKNET

712-720 E. Cerro Gordo  
Both Phones No. 4

## LIME. CEMENT AND COAL

GO TO SPRINGFIELD

INTERURBAN CARS EVERY HOUR

NO COST, NET COSTS COLLECTED

ILLINOIS TRACTION SYSTEM

AND BLOOMINGTON

804

DECATUR CITY DIRECTORY

Children 50c to \$3.50

Women \$1.50 to \$6

Men \$1.50 to \$6

WALTER BUSH SHADE

211 NORTH WATER STREET

YOU CAN BE FITTED

Stylish & Serviceable

AT THIS SHOE STORE

Railroad Avenue, North—Continued

- 1711 Frank A. and Mary A. Bush
- 1719 Benton I. and Fina Hawkins
- 1721 Mrs. Ann T. Mattis
- 1731 Wm. L. and Susan Thomas
- 1741 John A. and Paradise East\*
- 1763 G. Fred and Carrie Rose
- 1767 Lafayette and Anna B. East\*
- 1776 Samuel A. and Mamie E. Robinson
- 1785 Claude and Maude Hutchinson
- 1788 Samuel Hedding
- 1793 Charles I. and Emma O. Collins
- 1794 Joseph and Elizabeth A. Edwards
- 1799 Hiram C. and Nancy I. Cusckett
- Edwin S. and Addie M. Dittchunt

RAILROAD AVENUE—SOUTH.

Along East Side of I. C. R. R. South from Wood

- 302 Miss Lizzie Schuck\*
- 348 Emil R. and Antonia M. Bethaesser\*

RAILROAD AVENUE—WEST.

From 700 North Main to City Limits

- 332 Mallie and Georgia Arbuckle
- 645 Wm. and Anna Scammahorn
- 741 Unoccupied Sept. 10, 1906
- 761 Allen D. and Ida A. Ferris

RIVERSIDE AVENUE—EAST.

From 1300 South Maffit East to Traver

- 1117 David S. and Ida M. Williams\*
- 1133 David and Mary Shinemann\*
- 1137 Edward N. and Marie Bauer\*
- 1142 Mrs. Mary Moser
- 1152 John M. and Elizabeth Stechman
- 1162 Unoccupied Sept. 10, 1906
- 1171 Unoccupied Sept. 10, 1906 (new)

ROGER AVENUE—EAST.

From 1100 South Silas, East to Traver

- 1135 Charles C. and Emma C. Bear\*
- 1138 John C. and Alice S. Ott\*
- 1160 Frank M. and Jennie E. Hall
- 1164 Wm. V. and Alabama E. Kitch

ST. LOUIS AVENUE.

From 500 South Hawthorn Avenue, Southwest

- 1005 Peter and Hilda Olsen\*
- 1009 Mrs. Anna Lindsey
- 1011 Wm. White\*
- Wm. M. and Josephine Andrews
- 1013 Frank J. and Kate Foster\*
- 1021 George E. and Vira Cope\*
- 1029 Unoccupied Sept. 10, 1906
- 1031 T. Frank Vording\*
- 1039 Roy M. Thompson
- 1041 Samuel O. and Flora E. Bartlett

\*Owner.

\*\*Business House.

St. Louis Avenue—Continued

- 1045 Thomas J. and Anna B. Smith
- 1047 Andrew P. and Etta Dreunan\*
- 1059 Adam and Minnie B. Phillips
- 1080 James and Sarah Keefer\*
- 1092 Paul H. and Ida Finfrock
- 1098 Robert L. and Maude Mackey
- Walter J. and Anna D. Mackey
- 1100 Unoccupied Sept. 10, 1906
- 1102 John E. and Lydia White
- 1104 Wm. and Anna Lulfs
- 1114 Zmri and Matilda Hollingsworth
- 1117 Wm. A. and Maud C. Young\*
- 1121 Wm. F. McGee\*
- 1122 James W. and Violet Wiley
- 1131 Joseph and Josie Bartlett
- 1132 T. Edward and Mattie A. Pope
- 1136 Mrs. Henrietta Wicks
- 1139 Perry M. and Edna L. Bartlett
- 1150 Samuel M. Bartlett\*\*
- Samuel M. and Lucy H. Bartlett
- 1151 C. Daniel Semmel\*\*
- 1205 Hiram H. and Sarah E. Wise\*
- 1265 John W. and Cynthia E. Eply
- 1298 Walter G. and Margaret Romans
- n. s. 1 w. of Oakland Av
- Alex and Emily Isbell\*
- n. s. 2 w. of Oakland Av
- Wm. M. and Margaret F. Bundy\*
- s. s. 1 w. of Wabash R. R.
- Eudorus D. and Mary C. Dunham\*
- s. s. 2 w. of Wabash R. R.
- George Lar

ST. MARY—WEST.

From 1500 North Union West to Monroe

(Take Edward Cars)

SANGAMON—EAST.

From 800 North Broadway to Seventh

(Take Condit Cars)

- 624 Herbert C. and Martha M. Wheeler
- 626 Ernest and Rose Wolverton
- 638 Francis V. and Edna Marshall
- 724 Sangamon Street School
- 740 Oscar H. and Luella M. Quicel
- Jacob H. and Etta R. Nance
- 744 Mrs. Melvina M. Robertson
- 746 Joseph W. and Jennie A. Bray
- 818 J. Henry and Mollie Metlock
- 832 Mrs. Elizabeth Ballmus\*
- 842 J. Russell and M. Jennie Hughes
- 842 Jacob and Lena Lopein
- 848 Charles H. and Ruby Dorsey
- 902 Allen E. and Matilda Timmons
- 940 Mrs. Mary McCarty\*
- Mrs. Annie M. Strongman
- 958 Samuel and Flora Fisk
- Gottlieb and Mary Boesiger
- 956 James R. and May Bailey
- 960 Charles P. and Nora A. Durham
- Marshall R. and Nancy B. Taylor
- Mrs. Augusta Hase
- Mrs. Emma F. Stafford
- 1000 Samuel Stern\*\*
- 1006 Samuel and Amelia Stern
- 1064 James K. P. and Nancy Cheney\*
- 1072 Wm. and Lulu M. Roney
- 1078 Alfred M. and Mary Cheney

Smoke

601 CIGAR

Manufactured by H. Schnelder

All desirable grades, sizes and prices  
in HOSIERY, UNDERWEAR, COR-  
SETS, WAISTS AND GIRDLES, for  
Women and Children

# Linn & Scruggs Co.

Headquarters for Economic Buying

## DECATUR CITY DIRECTORY

805

### Sangamon, East—Continued.

- 1104 John and Nancy Robinson  
John and Mary Wichesok  
James H. and Stella G. Daley  
1110 Charles E. and Lucila F. Bouton  
1122 Philip and Mary Delancy  
1132 Thomas F. and Ada Hinton  
1142 Michael Godfrey\*  
1150 James and Bridget Townend\*  
1158 Mrs. Sarah Moran  
1172 Henry L. and Nellie A. Jimison\*  
1196 Charles A. and Emma J. Huddleston  
1198 Lyman W. and Ella Diveley  
1240 Sylvester and Ora Allen  
Jesse and Lillian Whiteford  
1250 Milton and Caroline Rhoades  
s. e. cor. Jasper  
1257 Barber Asphalt Paving Co. Plant  
1260 Unoccupied Sept. 10, 1906  
1272 Abraham D. and Mary L. Cecil\*  
Albert C. and Fannie Crawford  
Mrs. Martha E. Evans  
1314 Wm. and Ida Dabney  
1318 Thomas and Mary Morthland  
1322 John and Sarah Allen  
1364 Wm. and Henrietta Boltz\*  
1402 Oliver and May Bittner  
1407 Julius and Charlotte Strocher\*  
1426 Wm. and Bertha Schollenbruch  
1430 Samuel and Charlotte Salogga\*  
1440 Steffen and Olga Efcinski\*  
1450 Perry M. and M. Grace Lewis\*  
1465 Charles and Mary Kopetz\*  
1466 James and Mary Kelley\*  
1503 Herman and Annie Zick\*  
1504 Oscar R. and Maggie Knobloch\*  
1511 John and Charlotte Kiewski\*  
1512 Unoccupied Sept. 10, 1906 (new)  
1516 Mrs. Minnie Jagusch\*  
1517 Charles O. and Emma Frye  
1520 Charles and Sonhja Borosch  
1523 Gottlieb and Freda Zolendzki\*  
1524 Michael and Mary Rohman\*  
1531 Charles and Anna Kropla\*  
1535 Samuel and Louisa Orzekowski\*  
1457 Gottlieb and Carolina Parjani\*  
1560 Jacob and Wilhelmina Rohman\*  
1562 John H. and Elizabeth Lally\*  
1601 Julius and Augusta Reinholdt\*  
1604 August and Annie Haekart\*  
1610 Unoccupied Sept. 10, 1906  
1614 John and Eva Tanzyus  
1617 Arthur and Maude Fry  
Albert M. and Harriet Fry  
1638 Gottlieb and Anna Mauritz\*  
Mrs. Augusta Thara  
1639 Wilhelm and Wilhelmina Dannewitz\*  
1652 Mrs. Augusta Gronkowski\*  
n. s. 1 e. of 7th  
Unoccupied Sept. 10, 1906 (new )  
n. s. 2 e. of 7th  
Unoccupied Sept. 10, 1906  
2229 Howard H. P. and Viola V. Smith\*  
2245 Allen C. and Mauline Denny  
2261 George W. and Emma C. Cratz\*

\*Owner.

\*\*Business House.

### SAWYER—WEST.

West from 1800 North Union  
(Take Edward Cars)

- s. s. 1 w. of Maple Av  
Emory N. and Leona C. Whitacre\*  
s. s. 2 w. of Maple Av  
Lewis W. and Emma C. Curtis\*  
s. s. 3 w. of Maple Av  
Walter E. and Bertha M. Slay\*  
s. s. 4 w. of Maple Av  
Harvey C. and Jean M. Camron\*  
s. s. 5 w. of Maple Av  
Joseph and Maude Meyer\*

### SECOND.

From 1700 East William, South to Wood  
(Take Eldorado Cars)

### SEVENTH—NORTH.

North from 2200 East Main  
(Take Eldorado Cars)

- w. s. 1 n. of C., H. & D. Ry  
George and Mary Morgan\*  
n. w. cor. Sangamon  
Dresen Bros\*\*  
s. w. cor. Wabash Ry  
Wellington Starch Co\*\*  
s. e. cor. Wabash Ry  
Cudahy Packing Co. Icing Station  
w. s. 1 n. of Wabash R. R.  
Henry C. and Amelia Chappell  
w. s. 1 n. of Locust  
Samuel D. and Nellie Edgecombe  
north end  
Joseph M. and Margaret Bales\*

### SEVENTH—SOUTH.

South from 2200 East Main to Cantrell  
(Take Eldorado Cars)

- e. s. 1 s. of Wood  
Wm. S. and Mahala Stinnett  
w. s. 1 s. of Wood  
Charles W. and Eva J. Black  
Thomas S. and Mary L. Black  
w. s. 2 s. of Wood  
Albert J. and Jessie Roher  
w. s. 3 s. of Wood  
Ammann & Co\*\*  
w. s. 4 s. of Wood  
Fred C. and Anna Z. Yount  
w. s. 5 s. of Wood  
Wallace B. and Elizabeth B. Herring\*  
s. end  
Edward and Amanda La Page

### SHERIDAN—EAST.

From 700 South Franklin to Broadway  
(Take Riverside Cars to Lawrence)

- 307 John P. and Caroline Schuerle\*  
311 Wm. A. and Della E. Owen\*  
315 Harry and Edna J. Foster\*  
319 Ira E. and Jeanette Myers\*  
405 Mrs. Elizabeth King\*  
504 Mrs. Mary F. Beeman  
545 Levi P. Graham\*\*

**VOWELL LIVERY CARRIAGE & BAGGAGE LINE**  
 1004 N. WATER BOTH PHONES

# THE ARMSTRONG PHARMACY

PRESCRIPTIONS A SPECIALTY 262 N. MAIN ST. BOTH PHONES 97

**DENTIST**  
**CROWN AND BRIDGE WORK A SPECIALTY**

407-408 Powers Building  
 Old Phone 669  
 New Phone 832

**Dr. Childs**

**SHORT-NORTH.**

- From 726 East North to City Center  
 (Take Depot or Eldorado Cars)
- 428 John and Melvina Riley
  - 437 Marion L. and Frances Jones
  - 438 Mrs. Mollie Cole
  - 438 James and Margaret Covey
  - 443 Warren M. and Emma Peck

**SIGEL-SOUTH.**

- From 700 West Decatur to City Limits  
 (Take West Main Cars)
- 426 Snyder & Snyder\*\*
  - 435 Addison and Agnes Snyder
  - 441 Charles G. and Lillian Owens
  - 442 Felix M. and Rosa Slaughter
  - 446 George W. and Caroline Kelly
  - 456 J. Henry and Elizabeth White\*
  - 461 Mrs. Mary S. Kirk
  - 471 George and Anna Lower
  - 484 James W. and Anna Johnson
  - 510 Frederick and Agnes Mattes\*
  - 511 S. Frank and Sarah M. Perry\*
  - 522 Wm. W. and L. Belle Kyle
  - 525 Orra O. and Ella Crane\*
  - 534 M. Lafayette and Mary A. Booker
  - 535 Jesse and Mary Morrow\*
  - 545 Albert M. and Florence Sutton
  - 553 George G. and Ella Rupert
  - 554 Charles H. and L. Mae Daniel

**SILAS-SOUTH.**

- From 1000 East Cantrell to Riverside Park  
 (Take Riverside Cars)
- 965 John C. and Elizabeth I. Shelton\*
  - 1036 Unoccupied Sept. 10, 1906
  - 1040 Riverside Baptist Chapel
  - 1102 Mrs. Ada E. Glover\*
  - 1110 Benjamin F. and Calista A. Stanley
  - 1140 Oliver F. and Mary E. Myers
  - 1156 Joseph P. and Ella R. Church\*
  - 1290 Charles C. and Lena Boardman\*
- south end  
 Riverside Park

**SIXTH.**

- From 2100 East Wood, North to William  
 (Take Eldorado Cars)

**SPRING-WEST.**

- West from 700 South Spring Avenue.  
 (Take any Car Line to Transfer Station.)
- 200 Marshall A. and Ruth E. Harry
  - 216 James A. and Anna E. Spicer\*
  - 229 Frank and Vina Swartz\*
  - 238 Frank M. and Mary A. Gunkle\*
  - 241 Morsenah M. and Sadie Potter\*
  - 246 Charles F. and Jennie D. Watkins\*
  - 247 Fred A. and Mary A. Sinclair\*
  - 251 Charles U. and Minnie M. Downey\*
  - 254 John R. and Amanda Miller\*
  - 263 James M. and Ella Joplin\*

\*Owner.

\*\*Business House.

**SPRING AVENUE-SOUTH.**

- From 130 West Decatur to Greenwood Cemetery  
 (Take Any Car Line to Transfer Station)
- 471 Cully and Ettie M. May
  - 472 Unoccupied Sept. 10, 1906
  - 479 Burdett H. and Avis A. Vaughn
  - 479 1/2 Alva L. and Maud M. Nickens
  - Mrs. Jessie C. Watson
  - George E. and Bertha E. Williamson
  - 481 Robert R. and Nora T. Ballenger\*
  - 503 Omer N. and Alice E. Bramble\*
  - 510 John and Harriet Roberts
  - 511 Julius S. and Fieda F. Edmundson
  - 520 Mrs. Sarah A. Holland
  - 523 Mrs. Estella B. Jenison\*
  - 530 St. Peter A. M. E. Church
  - 540 Rev. J. W. H. and Ellen Jackson,
  - 545 John B. Moffett\*
  - 546 Eukie and Mattie Davidson
  - Wm. H. and Nannie Laster
  - Charles and Marie Daniels
  - Henry and Mollie Gardiner
  - 555 J. Hardin and Ellen I. Metcalf\*
  - 567 Henry H. and Susan Burt
  - Earl D. and Alice Burt
  - Burt Bros.\*\*
  - 600 Alous and Mary Young\*
  - 610 Antioch Baptist Church
  - 611 Samuel and Sarah Adams
  - Edward E. and Della Cochrane
  - 618 Mrs. Rebecca Bird\*
  - 625 Eli A. McKenzie\*
  - 630 George T. Howard\*
  - 635 Wm. and Anna Miller
  - 640 Samuel and Emelie E. Morthland\*
  - 645 Mrs. Adele K. Washburn\*
  - 702 Nicholas Bommersbach\*\*
  - 703 Nicholas and Catherine Bommersbach\*
  - 720 Jesse E. and Mellissa J. Bendure
  - 726 Office Greenwood Cemetery\*\*
  - Jesse E. Bendure\*\*
  - 747 Melantheon L. and Martha A. Downey\*
  - 757 Downey & Son\*\*
- south end  
 Greenwood Cemetery\*\*

**STATE-NORTH.**

- From 222 East Main to North  
 (Take Depot, Eldorado, Water, Condit or Edward Cars)

- n. e. cor. Park  
 Shlaudemans Building  
 303 I. Bert and Maude McCarty

**STATE-SOUTH.**

- From 223 East Main to Wood  
 (Take Riverside Cars, or Any Loop Cars to Water and Main)

- 114 Adolf G. and Mary Schlick
- 116-120 Wm. M. Bold\*\*
- 134 Decatur Ice Co\*\*
- 144 Wm. H. Moore\*\*
- (over) Stephen Peake
- Basement Opera House
- John G. May\*\*

Varied and attractive lines of latest  
**SHOES FOR WOMEN AND CHILDREN, GLOVES, HANDKERCHIEFS AND UMBRELLAS**

**Linn & Seruggs Co.**  
 Three Immense Floors

# Morehouse & Wells Co. 134-140 East Main Street

## HARDWARE, MANTELS, BUILDERS' HARDWARE

### DECATUR CITY DIRECTORY

807

#### STOCK—NORTH.

From 1600 East William to C. H. & D. Ry.  
(Take Eldorado Cars)

- 460 Willard B. and Mary Johnson
- 534 Wm. D. and Hannah Furry
- 535 Mrs. Minnie Robinson
- 542 John and Anna Novak\*
- 545 Mrs. Porlma C. Purdy
- 552 Charles G. and Lizzie Wheeler
- 553 John and Annie Christian
- 561 Robert H. and Clara J. Hart
- 603 Andrew and Margaret Sheets
- 613 Manly and Louie Marshall
- 600 Merchants Oil Tank Line Co.\*\*

#### STONE—NORTH.

From 1400 East Main to C. H. & D. Ry.  
(Take Eldorado Cars)

- 235 Henry and Lillie N. Deirgo\*
- 240 Otto and Cora Hoppe\*
- 245 Unoccupied Sept. 10, 1906
- 450 Michael and Sarah Godfrey
- 518 Charles E. and Edith Garrison
- 524 Wm. and Della Connors
- 529 Albert R. and Dora Moran
- 534 Le Roy and Catherine L. Ralph
- 538 J. Henry and Mary Corey\*
- Abner B. and Viola Corey
- 539 James T. and Martha Elkins
- 548 Andrew J. and Nellie T. Lowry\*
- 549 Elias and Sarah Moore\*
- 559 Mrs. Emily Parker
- 560 Joseph H. and Julia Condon
- 565 Thomas J. and Laura A. Coker
- 567 Stephen and Mary Ozymkoski
- 568 Wm. H. and Elizabeth Michael
- 569 Wm. H. and Cynthia E. Bass
- 603 Benjamin F. and Elzira Markland
- 604 James F. and Myrtle E. Gardner
- 608 Richard and Mary Moran
- 609 Michael and Helen Cuttle\*

#### STONE—SOUTH.

From 1400 East Main to Wood  
(Take Eldorado Cars)

#### TAIT AVENUE.

East of I. C. R. R. to Woodford; Second  
North of Garfield Avenue)

(Take Condit Cars)

s. w. cor. I. C. R. R.

U. S. Oil Extracting Machinery Co.\*\*

#### THATCHER PLACE.

Rear 721 North Water  
(Take Water or Condit Cars)

- 141 John N. Jones
- 145-149 Carpo Soap Co.\*\*
- 155 Unoccupied Sept. 10, 1906
- 159 Unoccupied Sept. 10, 1906
- 154-162 International Stereograph Co.\*\*
- 166 John L. Jones, warehouse
- 167 Joseph Martino\*\*
- 170 Unoccupied Sept. 10, 1906

\*Owner.

\*\*Business House.

#### Thatcher Place—Continued

- 171 Walter M. Byvans\*\*
- Ransom G. Carver\*\*
- 174 Unoccupied Sept. 10, 1906
- 175 Percy S. Ewing\*\*
- 176 Unoccupied Sept. 10, 1906
- 182-186 Marshall & Lawrence\*\*

#### THAYER.

From 1700 North Poole, West to Walnut  
(Take Edward Cars)

#### THIRD.

From 1800 East Wood, North to William  
(Take Eldorado Cars)

#### TRAVER—SOUTH.

South from 1200 East Cantrell  
(Take Riverside Cars)

- 814 Doc H. and Esther Abbott
- 830 Mrs. M. Florence Hall\*\*
- 836 Albert and M. Florence Hall\*
- 838 Hiram W. and Almira Chapman\*
- 850 Edward A. and Susan French
- 856 David and Della Shook\*
- 862 Alonzo L. and Ursula Kirk\*
- 914 Frank and Ruckie Griesser
- 926 John P. and Mary E. Martin
- 950 Miss Ella Dickinson\*
- Willard J. Dickinson
- 1020 Wm. B. and Emma Ransford
- Frank L. and Hattie A. Ransford
- 1150 Warren S. and Laura L. Briggs
- 1160 Wm. and Clara Marion\*
- 1204 Conrad and Catherine Marx\*
- Henry T. and Mary E. Wencke
- 1270 Lewis N. and Mary A. Seaton

#### TUTTLE—WEST.

West from 700 South Haworth Avenue  
(Take West Main Cars)

- 1007 Samuel D. and Emma H. Day
- 1044 Henry C. and Susan E. Boone\*
- 1048 William B. Penn\*

#### UNION—NORTH.

North from 300 West North  
(Take Edward Cars)

- 437 Louis and Margaret E. Steward\*
- 440 Wm. D. and Sadie Stone
- Mrs. Fannie Stone
- 447 Harry and Alma Hayes
- 450 Solomon G. Epler
- Joseph A. and Elizabeth M. Taylor.
- 524 Everett J. and Rinda A. Corrington
- 526 Stephen F. and Maria C. Provost
- 538 Edward E. and Ella M. Horrall
- 540 Ernst V. and Jessie M. Huston
- 621 Isaac J. and Mary A. Stancombe
- 700-710 Sufferin, Hunt & Co.\*\*
- 705 Isaac N. and Emma Coltrin\*
- Charles H. and Maude I. Davis
- 719 Benjamin F. and Maranda Lanham\*
- Miss Gertrude Lanham\*\*
- 721 Frederick and Mary Finkhouse
- 726 George E. and Louella B. Golze
- 731 B. Franklin Weakley

**The Wm. Gushard Dry Goods Company "Department Store"**  
 CORNER WATER AND WILLIAM STREETS  
 DRY GOODS, NOTIONS, MILLINERY, CARPETS, WALL PAPERS, DRAPERIES, SHOES, HOUSE FURNISHINGS, ETC.

# BUSY BEE BAKERY BEST BREAD BAKED

BOTH TELEPHONES

# ST. JAMES HOTEL — EUROPEAN —

T. L. CORLEY, Mgr.

153 South Main Street, 1/2 Block South of Street Car Transfer Station

808

## DECATUR CITY DIRECTORY

**C. H. LEAS, GEN. AGENT**  
**POLICIES INCONTESTABLE**  
 309-311 Millikin Bldg. Old Phone 595  
**NEW YORK LIFE INSURANCE CO.**  
 Sample Policies and Detailed Information  
 Cheerfully Furnished on Application

### Union, North—Continued.

- 736 John W. and Sarah Eret  
 739 Harry C. and Emily A. Scanlan\*  
 746 Robert T. and Sallie W. Williams\*  
 747 George F. and Edith P. Rockwell  
 756 Otto H. and Virgie L. Machuels\*  
 759 Charles W. and Emma L. Battles\*  
 768 Mrs. Emma F. Fritz\*  
 804 Phillip and Paulina Ruebsamen\*  
 810 Mrs. Mary E. Smith\*  
 820 Mrs. Matilda L. Dennis\*  
 821 Eli C. and Ellen Burd  
 823 Wm. and Eva M. Grindle  
 825 Gustave C. and Ida May Woerner  
 John A. and Carrie Blessing  
 826 Frank R. and Etta Rockwell\*  
 John H. and Cynthia Hupman  
 834 Henry and Frieda Sink  
 837 Samuel and Josephine Jay  
 845 Edward E. and Elizabeth Stringer\*  
 848 B. Frank and Lena E. Phillips  
 851 August and Laura S. Folkers  
 852 Joseph M. and Stella M. Eaton  
 861 Christ J. and Rosa Koderhandt  
 862 Robert L. and Jennie I. Dixon\*  
 867 John H. and Rhoda E. Kirkland\*  
 870 Henry H. and Mary Emma Padon  
 875 James W. and Mary J. Coberly\*  
 876 Thomas and Mary Sly\*  
 901 Wm. H. and Lizzie Adams\*  
 Burt and Lula DeHart  
 904 John B. and Lizzie Faith  
 905 Misses Florence and Sarah Hinton  
 915 Albert H. and Flora Buchman\*  
 916 Wm. E. and Annie E. Quinn  
 920 Fred and Louise Litterer\*  
 925 Rollo G. and Anna J. Hanks\*  
 926 Harry B. and Natie E. Ziegler  
 929 Moses W. and Minera D. Randolph\*  
 936 Samuel L. and Mary S. Payne\*  
 937 Frank J. and Alma Michael  
 942 Frederick and Barbara Moessner\*  
 945 Elmer E. and Nellie E. Large  
 948 Charles H. and Hallie M. Laughlin\*  
 949 Mrs. Zidania Atchison\*  
 952 Charles G. and Maude B. Auer\*  
 953 Wm. F. and Julia M. Hoewing\*  
 957 John S. Hoewing\*  
 961 Dr. Alva C. and Anna Foster  
 968 Wm. B. and Anna C. Schroll  
 978 John G. and Annie M. Auer\*  
 1007 Theodore A. and Mary J. Scarlett\*  
 1019 Rev. Nathan M. and Sarah E. Baker\*  
 1033 Unoccupied Sept. 10, 1906 (new)  
 1042 Mrs. Mary C. Garrett  
 1043 Merton A. and Ida M. Peabody\*  
 1051 Philip and Mary E. Mueller\*  
 1054 John F. and Bertha B. Graesser  
 1055 Eugene H. and Mary M. Chesebro\*  
 1058 Harvey W. and Cora K. Kendall\*  
 1068 Eber C. and Alice M. Williams  
 1105 Roy H. and Carrie Watterson  
 1106 Simon P. and Sarah A. Seitz\*  
 1115 John C. and Linda J. Mendousa\*  
 1124 James A. and Sarah J. Bothel\*  
 1125 Wm. and Jessie B. Grabill\*  
 1134 Miss Eva B. Williams\*  
 1135 George W. and Mary I. Eaton  
 1147 Frank M. and Mary E. Veech

\*Owner.

\*\*Business House.

### Union, North—Continued.

- 1150 George W. and Clara L. Harris\*  
 1155 Arthur D. and May Wilson\*  
 1156 Lucius V. and May E. Barber\*  
 1159 George J. and Martha Dorrell\*  
 1164 Hal W. and Frances M. Pyburn  
 1167 Wm. J. and Elizabeth Scully  
 1172 Philip K. and Regina Albert\*  
 1212 Floyd and Ida Maple  
 1213 Jesse W. and Mahala E. Divan\*  
 1221 Wm. R. and Estella Conel  
 1226 Frank D. and Luella F. Mahan\*  
 1228 John W. and Hattie Siefert\*  
 1229 Frederick C. and Mattie B. Miller  
 1235 Daniel He Hart\*  
 1242 Edward and Bridget M. Marcille\*  
 1245 Wm. H. and Martha J. Ashby\*  
 1255 Columbus and Elma Anne Kellar\*  
 1260 James R. and Lydia Garner\*  
 1264 Albert A. and Imogene A. Wolfe\*  
 1265 Unoccupied Sept. 10, 1906  
 1274 Thomas W. and Laura B. Oakes\*  
 1275 Joseph B. and Elizabeth A. Ehrhart\*  
 1328 Wm. H. and Belle Snyder\*  
 1344 Albert and Clara E. Ruebsamen\*  
 1345 Wm. L. and Elsie L. Williams  
 1366 Samuel Wood\*  
 Oliver L. and Posie B. Cooper  
 1374 Rev. Isaiah S. and Anna E. Richmond\*  
 1388 Stephen D. and Lucy F. Hilt  
 1405 Frank L. and Ella L. Suffern\*  
 1410 Fred O. Turpin\*\*  
 1413 Wm. G. and Pearl F. Ayers\*  
 1421 Will A. and Loretta Raney\*  
 1429 Thomas F. and Mary Enlows\*  
 1435 Wm. L. and Lizzie C. Brothers  
 1438 Frank A. and Emma Finch  
 1442 Mrs. Margaret Stewart  
 1445 Benjamin W. and Martha J. Schenck\*  
 Howard M. and Alice M. Onyett  
 1446 Wm. J. Pope  
 1455 Benjamin F. and Mary A. Riney\*  
 B. F. Riney & Son\*\*  
 1465 Charles L. and Lula M. Wasson  
 1475 U. Vertner and Cora E. Wacaser\*  
 1480 Orley U. and Helma M. Falkneroth  
 1490 Henry and Virginia Smith\*  
 1494 Harvey M. and Agnes M. Mullvain\*  
 1498 Fred S. and Effie Mason  
 1504 James M. and Eliza Crary\*  
 1529 Samuel B. and Hattie H. Waldorf\*  
 1536 Unoccupied Sept. 10, 1906  
 1544 Miss Bessie Gilman\*  
 1551 Frederick and Christiana Schwab\*  
 1578 Unoccupied Sept. 10, 1906  
 1625 Charles W. and Ida S. Hastings\*  
 1651 George R. and Grace Flint\*  
 1673 Charles F. and Lillian M. Hockaday\*  
 1701 Joseph and Frances Safar\*  
 1725 Ralph J. Wismer\*  
 Mrs. Lucinda Wismer  
 1735 Mrs. Elizabeth Moore  
 1745 Oamer M. and Anna C. Doty\*  
 1755 Harvey U. and Dora B. Abraham  
 1763 Wm. H. and Eliza M. Wacaser\*  
 1771 Herschel A. and Mabel F. Wacaser  
 1779 Mrs. Lydia Martin  
 1795 Benjamin H. and Harriet E. Park\*  
 1820 Wm. F. and Rosa Shepherd\*  
 c. s. 2 n. Sawyer  
 Isaac and Martha A. Hornback\*

**MILLS LUMBER CO.**  
 LUMBER & HIGH GRADE MILL WORK 763 E. ELDERADO STREET  
 BOTH PHONES



## DECATUR CITY DIRECTORY

809

### Union, North—Continued.

- 1943 Charles A. and Edith A. Green
- 1957 Charles P. and Florence A. Latten
- 2028 Bert and Lola M. Wickle
- 2035 Frank E. and Maude Roberts
- 2038 Wm. H. and Mary E. Littleton
- 2041 Wm. C. and Mammie Clothier\*
- 2042 Martin W. and Etta Erwin
- 2055 John D. and Effie B. Riddle\*
- 2096 Rev. Jerome H. and Sarah E. Smart\*
- 2097 Fred O. and Maude Turpin\*
- W. Scott Turpin
- 2107 Andrew J. and Martha E. Hanks\*
- 2151 Clinton and Margaret E. Hawley\*
- 2179 John H. and Maud E. McCurdy\*
- 2190 Henry D. and Elmira J. Weikel\*
- 2195 Mark and Lillie Tyer
- 2205 Charles E. and Mary J. McGlennen\*
- 2225 George W. and M. Emeline Thompson
- 2253 Robert H. and Mary J. Martin\*
- 2255 Nathan and Lola M. Coleman\*
- 2275 Leonard J. and Lizzie Pisell\*

### UNION—SOUTH.

South from 300 West Main  
(Take West Main Cars)

- 228 Dwight L. and Myra M. Nixon\*
- 238 Unoccupied Sept. 10, 1906
- 239 Miss Nancy Broady
- 246 Wm. N. Roeder
- 254 Jesse and Julia E. LeForgee\*
- 262 John E. and Dorinda C. Patterson\*
- 310 Robert and Mary E. Morris
- 322 Volney N. and Elda J. Hinkle\*
- 334 Albert R. and Adele Stevens\*
- 345 Wm. B. and Bessie V. Clark
- 346 Marvyn and Mary C. Humphreys\*
- Henry H. and Sarah E. Scurlock
- 404 Mrs. Florence A. Knox\*
- 414 Charles C. and Sophia G. Randolph\*
- 428 Simon B. and Metta Ewing
- Henry and Doris Burnett

### UNIVERSITY AVENUE.

North and South, East Side Catholic Cemetery  
(Take West Main Cars)

### VANDERHOOF—EAST.

East from 1230 South Traver  
(Take Riverside Cars)

- s. 1 e. of Traver
- Unoccupied Sept. 10, 1906 (new)
- s. 2 e. of Thayer
- Greenberry and Sarah Rankin

### VANDYKE—NORTH.

From 900 West Main, North to Pugh  
(Take Edward Cars)

- 712 Unoccupied Sept. 10, 1906
- 716 Unoccupied Sept. 10, 1906
- 720 Unoccupied Sept. 10, 1906
- 900 Cully S. and Etta M. May
- 905 Mrs. Jennie Russell

\*Owner.

\*\*Business House.

51

### VIEW—WEST.

From Vandyke West to Dunham, Between  
King and Marietta  
(Take Edward Cars)

- 914 George W. and Emily E. Ribelin\*
- 919 Gustav A. and Mattie E. Pauschert\*
- 931 Mrs. Anna Bennett\*
- 943 Mrs. Altha LaHue\*
- 956 Edward and Lucy J. O'Brien\*
- 968 Harry K. and Elizabeth A. Brubaker\*
- 975 Henry W. and Elizabeth Stone
- 980 Clyde H. and Grace Winn
- 983 Claspell D. and Sarah L. Criswell
- 990 Eugene N. and Elizabeth M. Steinmetz\*
- 999 Mrs. Lydia H. Dutton\*

### WABASH AVENUE.

From 738 North Water, East to Morgan and  
East from Seventh  
(Take Water or Condit Cars, 200 to 600; De-  
pot or Eldorado Cars, 600 to End)

- 200 Mrs. Sarah B. Medford\*
- 212 Martin Gilbert
- 212 Moses and Edith Montgomery
- Lee and Mammie Jones
- 222-224 Wm. S. Garver\*\*
- 228 Arthur and Mary Adams
- 236 Mrs. Susanna Miller\*
- 248 Felix M. Garver\*
- 256-262 Decatur Lumber & Mfg. Co. Yards
- 263-305 Max Atlas\*\*
- 266 Daniel J. and Mary Owens
- 304 Abraham and Catherine Ping
- Samuel H. and Laura A. Hornback
- 316 Mrs. Susanna Magaw
- 324 Charles A. and Sarah J. Souders
- 325-343 U. S. Wire Mat Co.\*\*
- Wm. P. Brett
- 336 Timothy C. and Katie Starks
- 340 Mrs. Carrie Mead\*
- 348 Charles F. and Ida M. Kinney
- 356 Henry W. and Sarah D. Fitzgerald
- 385-401 Anheuser-Busch Brewing Assn\*\*
- C. P. Friis & Co\*\*
- 405-409 Yosemite Crystal Co\*\*
- 410 John Sr. and Elizabeth M. Doolin
- 416 Newton E. and Margaret Rogers
- 419 Alexander Lumber Co\*\*
- 426 George M. Laura D. Drobisch
- 436 Mrs. Sarah McGoodwin
- 442 Mrs. Louisa T. Foster\*
- 458 Daniel and Elizabeth Moore\*
- 460 John A. and Margaret Shafer
- 460 Nathan N. and Mary L. Harris
- 509 Leon & Morris Warehouse
- 510 James A. Wilson & Son
- 534 Richard Duggan\*
- L. Harvey and Elizabeth Burns
- 541 Daniel Moore & Son\*\*
- 544 Shepherd L. and Filenia Kerns\*
- 547-549 Unoccupied Sept. 10, 1906
- 550 Samuel D. and Cora Yates
- 620-630 F. M. Meridith\*\*
- 652 Mrs. Rose A. Meridith
- Edwin A. and Barbara Koenitzer
- n. e. cor. Morgan
- Wabash Freight Depot\*\*
- 2220 Charles and Iva E. Graybill\*
- 2252 Hiram and Nancy Graybill\*

**KIZER** | **PROMPT DELIVERY** | **GUARANTEED** | **COAL**  
 PHONES, NEW 752; OLD 113

# ELLIS W. ARMSTRONG

1113 NORTH WATER STREET  
1001 E. HERKIMER STREET

TWO  
STORES

# DRUGGIST

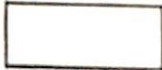
USE  

# White Loaf Flour

**C. P. FRIIS & CO. ANHEUSER-BUSCH BEER**  
 Bottlers of  
 PHONES:—OLD 446; NEW 518  
 385 'O 401 WABASH AVENUE

810

## DECATUR CITY DIRECTORY

### WAGGONER—EAST.

From 1400 North Water to Broadway  
 (Take Water Cars)

- 237 Wm. A. and Fanny G. Huffman\*
- 238 Arthur and Rebecca N. Bender
- 244 Carl C. and Clara B. Coburn
- 247 Mrs. Hensie Wackerley
- 250 Thomas and Addie Erwin
- 255 Claude B. and Lizzie I. Shively
- 256 Rufus A. and Nora E. Robinson
- 263 George W. and Sophronia M. Kline\*
- 405 Jacob W. and Margaret J. Daniels
- 415 Lee S. and Nellie E. Hall\*
- 425 Oscar U. and Regina K. Olive
- 429 Jacob A. and Eva L. Wolf\*
- 436 Fred H. and Sarah K. Phenix\*
- 505 George W. and Mary E. Collins
- 506 Mrs. Jole Stoffbeam
- 509 John W. and Prudence Woodford\*
- 510 Ransom G. Carver\*\*
- 510 Ransom G. and Ella M. Carver\*
- 515 Mrs. Mary E. Hall\*
- 516 Theodore and Jennie McClain\*
- 536 Henry H. and Josephine C. Campbell\*
- 537 Hugh H. and Margaret Daly\*
- 543 Lee and Hattie B. Reemsnyder
- 546 Birdie F. and Josephine E. Cousins
- 557 Fred M. and Grace E. Robinson
- 560 Frank and Ola Post
- 561 Wm. T. and Janie Graham

### WALNUT—EAST.

From 1600 North Clayton to Jasper  
 (Take Condit Cars)

- 1110 George D. and Sadie A. Chafin
- 1117 James A. and Sarah A. Jones\*
- 1119 Charles M. and Maude Johnson
- 1123 James W. and Martha A. Johnson\*

### WALNUT—SOUTH.

South from 1100 East Cantrell  
 (Take Riverside Cars)

- 840 Mrs. Emma Brook\*
- 848 George E. and Lula M. Davidson\*
- 860 Mrs. Louie B. Steele\*
- 940 Henry and Savilla Dubes
- 1004 Charles B. and Jennie G. Adkesson\*
- 1028 Isaac L. and Cora L. Held\*
- 1045 Ernest C. and Stella M. Abraham
- 1065 James W. and Hattie J. Webster\*
- 1140 Mrs. Nora A. Starr\*
- 1158 Joseph S. and Laura P. Starr\*
- 1202 Jacob R. and Lucy A. Weaver
- 1202 Otto D. and Jessie M. Weaver
- 1224 Joseph F. and Elizabeth A. McKeown\*
- 1240 Norman E. and Jennie E. Martin\*
- 1260 James H. and Mary J. Cherry\*
- 1260 Peter K. and Elizabeth Shutter
- 1270 Mrs. Alice E. LeDuc
- 1283 Charles J. and Eunice M. Hartley\*

\*Owner.

\*\*Business House.

### WALNUT GROVE AVENUE—NORTH.

From 1000 West Pugh, North to Harrison Avenue  
 (Take Edward Cars)

- n w cor. Pugh
- Charles C. and Alice F. Emerson\*
- n w cor. Division
- James T. and Ellen Ashcraft
- n w cor. Olive
- United Brethren Walnut Grove Mission
- w s 2 n. of Olive
- Thomas M. and Irene McDaniel
- w s 3 n. of Olive
- John and Rhoda McCullom\*
- w s 4 n. of Olive
- Charles A. and Edith Newell\*
- w s 5 n. of Olive
- George W. and Anna V. Patterson
- e s 1 n. of Sawyer
- Wm. P. and Maria Hughes\*
- n w cor. Grant
- Wm. W. and Maggie E. Clabaugh

### WARREN—NORTH.

From 400 Central Avenue to Garfield Avenue  
 (Take Water or Condit Cars, 800 to 1300;  
 Water Cars, 800 to 800)

- 914 Unoccupied Sept. 10, 1906 (new)
- 924 Simon and Annie Burstein\*
- 1218 John W. and Mary C. Reeve
- 1240 Henry and Ada L. Klockson
- 1248 Fred V. and Emma R. Dagitz
- 1378 Dale W. and Beatryx Kellogg
- 1395 Isaac N. and Mildred E. Tomlinson
- 1420 Warren Street School
- 1502 James and Mattie B. Mier\*
- 1533 Charles F. and Lilly F. Thomas\*
- 1551 Eugene and Lulu M. Lowe\*
- 1557 Patrick J. and Catherine Cullen\*
- 1563 Herman R. and Lydia Ameling\*
- 1567 Joseph and Dora E. Collins
- 1571 Odell S. and Lena M. Cain
- 1575 Mrs. Ida M. Smith
- 1725 Charles G. and Florence A. Robinson
- 1733 Claude and Gertrude Edwards
- 1741 Wm. and Nellie G. Coley\*
- 1749 Joseph and Minnie M. Banta
- 1750 Wm. and Hattie Holland\*

### WASHINGTON—EAST.

East from 300 South Main  
 (Take Riverside Cars)

- 123 Charles E. and Lydia J. Dickson
- 127 Mrs. Emma Gowen
- 133 Andrew P. and Anna Sellers
- 134 Davidson & Lambert\*\*
- 227 Eugene and Susie Linxweiler\*
- 237 Henry C. and Barbara Spies\*
- 243 Robert A. and Rucy Comerford
- 309 Louis S. and Lulu Rehling
- 318 Alexander A. and Edith A. Batman
- 329 Henry and Bridget McDermott
- 336 Frank G. and Myrtle Dunston\*
- 339 Henry J. Heiner
- 346 Miss Anna B. O'Heran

## LINN & SCRUGGS CO.

Best Goods, Lowest Prices

Style Leaders in up-to-date Men's  
 Wear. Shirts, Neckwear, Under-  
 wear, Hosiery, and Travelers' Leath-  
 er Goods.

# Decatur Lumber & Mfg. Co.

Everything in Lumber  
Mill Work a Specialty

Old Phone 854  
New Phone 70

## 666 North Water Street

### DECATUR CITY DIRECTORY

811

#### WASHINGTON—WEST.

From 300 South Main to Church

(Take Any Car Line to Transfer Station)

- 126 Charles Henry\*
- 137 Wm. D. and Emma Jobe
- 143 John B. and Catherine T. Schwartz\*
- Samuel F. and Evalens Rice
- 153 Mrs. A. Rohner\*\*
- 155 August and Babetta Rohner\*
- Frank and Louise Rohner
- 165 Wm. and Anna B. Young
- 170 Paul B. and Edith Wilder
- 171 James E. and Della M. Warnick

#### WATER—NORTH.

North from 200 East Main

(Take Any Loop Line for 100 to 400; Water and Condit Cars, 100 to 1100; Water Cars, 100 to End)

- 100-104 Millikin Bank Building\*\*
- Millikin National Bank\*\*
- (rms 201-204) Drs. Brown & Jack\*\*
- (rms 205-207-209) Dr. Silas E. McClelland\*\*
- (rms 206-208) Dr. C. Martin Wood\*\*
- (rms 210-212) Dr. Thomas S. Hoskins\*\*
- (rms 211-213-214) Dr. Herbert C. Jones\*\*
- (rms 215-216) Drs. Brown & Jack, Laboratory
- (rms 217-218) George Lower\*\*
- (rms 301-302) Dr. Samuel L. Thorpe\*\*
- (rms 302-303) Dr. James W. Sanders\*\*
- (rms 302-304) Dr. Orlando G. Collins\*\*
- (rms 305-307) Charles M. Borchers\*\*
- (rms 306-308) Emerson Sanders\*\*
- (rms 309-311) New York Life Ins. Co.\*
- Charles H. Leus\*\*
- Gaylord C. Ryder\*\*
- Miss Elizabeth Putnam\*\*
- (rms 310-312) Dr. Leonard C. Cassell\*\*
- (rms 313-314) Dr. Michael T. Heffernan\*\*
- (rms 315-316-318) Dr. T. Charles Buxton\*\*
- (rms 316-317-318) Dr. Joseph C. Hall\*\*
- (rm 401) Frank W. Caldwell\*\*
- (rms 402-404) John Hancock Mutual Life Ins. Co.\*\*
- James S. Galvin\*\*
- (rms 405-406-407) Dr. Walter C. Bowers\*\*
- (rms 408-410) Harry H. Hanks\*\*
- (rms 408-410) Arthur O. Bolen\*\*
- (rms 410-412) Dr. Ernest L. Heyne\*\*
- (rm 413) H. F. Drohisch & Co.\*\*
- (rms 413-414) Henry B. Wise\*\*
- (rm 416) Quinlan & Co.\*\*
- (rms 501-505) Buckingham & Gray\*\*
- (rms 507-509) Louis A. Mills\*\*
- (rms 508-510) DeWitt C. Corley\*\*
- (rms 511-513) John R. Fitzgerald\*\*
- (rm 512) E. A. Denz\*\*
- (rm 514) John W. Merten\*\*
- (rm 516) P. B. Sullivan & Co.\*\*
- (rms 517-518) Ewing & McCullough\*\*
- (rms 601-608) Hugh Crea\*\*
- Hugh W. Housum\*\*
- (rm 605) U. S. Internal Revenue Dept\*\*
- (rms 607-611) Mills Bros.\*\*

#### WATER, North—Continued.

- \*\* 204 Millikin Bank Building—Continued
- (rms 607-611) Fletcher & Mills Bros.\*\*
- (rms 613-614) Penn. Mutual Life Ins. Co.\*\*
- James G. Threlkeld\*\*
- (rm 614) John Freedland\*\*
- Loyington Coal Mining Co.\*\*
- (rms 616-618) Beall Improvements Co.\*\*
- (rms 701-702) Hill & Drew\*\*
- (rm 703) Charles F. Schroll\*\*
- (rms 704-706) E. E. Dilatush & Bro.\*\*
- (rms 705-707) Northwestern Mutual Life Ins. Co.\*\*
- James M. Cowan\*\*
- Philadelphia Casualty Co.\*\*
- (rm 708) Gher & Evans\*\*
- (rms 709-711) Dr. John Huston Spyker\*\*
- Mrs. Vic B. Russell\*\*
- (rms 710-712) James S. Baldwin\*\*
- American Surety Co.\*\*
- (rms 713-714) John A. Montgomery\*\*
- Miss R. Violet Bourne\*\*
- (rms 715-718) Macon County Bar Assn\*\*
- Miss Edith H. Folkers\*\*
- basement) Liston & Siler\*\*
- 103 Eugene Lowe\*\*
- 110 A. I. Summers & Son\*\*
- Albert T. Summers\*\*
- Charles P. Summers\*\*
- Lafayette H. Shelley\*\*
- 112 Edward A. Denz\*\*
- 113 Chalmer A. Hupp\*\*
- 114 Louis W. Haerting\*\*
- 116 Charles E. Evans\*\*
- Evans & Waddell\*\*
- Dr. Albert M. Drew\*\*
- Keystone Mining & Milling Co.\*\*
- Miss Ella R. Thomas\*\*
- 117 David Young\*\*
- 118 Miss Florence O'Dell\*\*
- 120 Joseph Michl & Sons\*\*
- 121 Edward T. Jenison\*\*
- Reginald C. Augustine\*\*
- Mrs. Rebecca C. Hamsher\*\*
- 122 Jacob W. Barth\*\*
- Dr. Howard M. Wood\*\*
- Miss Mary A. Nesbitt\*\*
- Walters & Latham\*\*
- Harry W. Crabb\*\*
- Outton & Roby\*\*
- Henry H. Scurlock\*\*
- (3d floor) Charles W. Hartley\*\*
- 123 Eckel & Lorensen\*\*
- Ralph E. Dickinson\*\*
- 124 Kuny & Strohm\*\*
- Charles C. H. Cowen\*\*
- Collection Co.\*\*
- 125 Thomas F. Gleeson\*\*
- 129 Hirsch Co.\*\*
- 132 Charles C. Sutter & Co.\*\*
- 135 Elwood & Handlin Co.\*\*
- (over) Race Mfg. Co.\*\*
- 137 George W. Ehrhart\*\*
- Samuel T. Keeler\*\*
- Wm. W. Conard\*\*
- (3d floor) Hilary G. Roberts\*\*
- 139 Hutchin & Hardy\*\*
- 143 Charles T. Johnston\*\*

**ROYER & SCHLIE, PLUMBERS**  
545 NORTH WATER

YET

\*Owner.

\*\*Business House.

*R. P. Hinman*

**DRY GOODS, MILLINERY, CLOAKS  
SUITS, FURS, CARPETS AND  
NOTIONS. 207 N. WATER ST.**

GO TO SPRINGFIELD

INTERURBAN CARS EVERY HOUR

NO DUST, DIRTY SMOKE CINDERS

ILLINOIS TRACTION SYSTEM

AND BLOOMINGTON

812

DECATUR CITY DIRECTORY

Men \$1.50 to \$6 Women \$1.50 to \$5 Children 50c to \$3.50  
IS THE MOTTO OF THIS  
QUALITY WALTER BUSHER SHADE  
AT ANY COST SHOE STORE 211 NORTH WATER STREET  
DECATUR, ILLINOIS

WATER, North—Continued

- 145 Joseph C. Hostetter\*\*  
Dr. Wm. B. Hostetter\*\*  
Henry Mock\*\*  
James M. Lee\*\*  
(3d floor) David W. and Alice Martin  
Mrs. Anna Mattes
- 147 F. W. Woodworth & Co.\*\*
- 151 Leo Zuckerman\*\*
- 153 Dr. Frederick A. Warnes\*\*  
Zadok W. Evans\*\*
- 155 Mrs. W. F. Hitchcock\*\*  
Wm. E. Hitchcock\*\*
- 159 Miss Lela Bikes\*\*
- 161 Lagomarcino Bros.\*\*
- 163 John A. Ammann\*\*
- 203 National Bank of Decatur\*\*
- 207 Rolla P. Hinman\*\*
- 211 Walter Busher Shade\*\*
- 215 W. B. Huffaker & Co.\*\*  
Dr. Morrison Brandon\*\*  
Mrs. Blanche B. Wagenseller\*\*  
(3d floor) Eagles' Hall
- 217 Arthur R. Shook\*\*
- 221 Peter J. Loomis\*\*  
Peter J. and Annie Loomis\*\*
- 223 Frank H. Palmeyer\*\*
- 225 Patrick W. Donahue\*\*
- 227 235 Stewart Dry Goods Co.\*\*
- 230 Scovill Co.\*\*
- 232 Haworth Block  
(rms 1-2) Dr. C. Taylor Ball\*\*  
(rms 3-4) Dr. Robert E. Tobey\*\*  
Dr. Arthur E. Prince\*\*  
Dr. Nims S. Penick\*\*  
(rms 5-6) Dr. J. Wm. Ball\*\*  
(rm 6) Dr. Edward Eakin\*\*  
Union Painless Dentists\*\*  
(rms 9-10) Wm. J. Nees\*\*  
(rms 11-12) Albert and Margaret Turner  
(3d floor) Decatur Club
- 239 Ryan Clothing Co.\*\*
- 241 Leverett H. Rude\*\*  
Kinney and Grace Tucker
- 243 Hillgoss Bros.\*\*
- 245-249 Aaron Kaufman\*\*
- 248 Decatur Brick Co.\*\*  
Manufacturers & Consumers Coal Co.\*\*  
S. A. Tuttle & Co.\*\*
- 250 Singer Sewing Machine Co.\*\*
- 253 Fenton Block  
(rm 124) Thomas J. Muleady\*\*  
(rm 125) Melville G. Patterson\*\*  
(rms 126-127) Dr. Starkweather System\*\*  
Dr. Clement Venn\*\*
- 254 Masonic Temple  
Engineers' Hall  
(rms 1-2) Mrs. Cordelia J. Archibald\*\*  
(rms 3-4) Dr. Wm. A. and Anna Dixon  
(rm 5) Mrs. Hattie Bryan  
(rms 8-9) Mrs. Julia Finch  
(rms 10-11) Mrs. May L. Marsh\*\*  
(3d floor) Masonic Lodges
- 258-260 Ottenheimer & Co.\*\*
- 259-261 Bradley Bros.\*\*
- 300 Mitchell & Blair\*\*  
Theatorium\*\*

WATER, North—Continued.

- 301 315 Wait Building  
Wm. Gushard Dry Goods Co.\*\*  
(rm 200) Jay M. Allen\*\*  
Edwin G. Allen\*\*
- (rm 300) John Wheat\*\*  
Lawrence C. Wheat\*\*
- (rms 301-311) Noah C. Davis\*\*
- (rm 308) Dr. Walter R. Adams\*\*  
Dr. Dudley H. Shaw\*\*
- (rm 309) Stanley T. Grimes
- (rm 312) Dr. Alva C. Foster
- Dr. Elmer L. Browning\*\*
- (rm 314) Dr. Ellen F. Grimes\*\*
- (rm 316) Conradt & Study\*\*
- (rm 318) N. T. Watson & Son\*\*
- (rms 318-320) J. S. & H. C. Starr\*\*
- (rms 322-324) Manhattan Life Ins. Co.\*\*  
John E. Nichols\*\*
- (rm 326) Dr. Thomas L. Brunk\*\*
- (rm 328) Emmett F. Brown\*\*
- (rm 400) Cobun & Wright\*\*
- (rm 403) John R. Dennie\*\*
- (rms 403-408) Dr. John R. Clary\*\*
- (rms 408-410) Drs. Myers & Dixon\*\*
- (rm 412) Dr. Lewis H. Clark\*\*  
Wm. C. Blossom\*\*
- (rm 414) Volney N. Hinkle\*\*
- (rm 416) W. E. Walker & Co.\*\*
- (rm 418) Wm. H. Nicholson\*\*
- (rms 419-429) James H. Montgomery\*\*
- (rm 420) Arthur M. Parker\*\*
- (rms 422-424) Dr. Oscar F. Yarnell\*\*
- (rm 430) Illinois Life Insurance Co.\*\*  
Wallace B. Merrick\*\*
- (rm 500) Byron E. Booth\*\*  
B. E. Booth Mfg Co.\*\*
- (rm 509) White & McKee\*\*
- (rm 514) Hume DeBruiler\*\*
- (rm 516) Viavi Co.\*\*
- (rm 518) International Correspondence  
School\*\*  
Joseph P. Torrey\*\*
- (rms 520-522) Bendure Detective Agency\*\*  
Roy Bendure\*\*  
John W. Crane\*\*  
Aetna Life Ins. Co.\*\*
- (rms 524-526) W. Elwood Mann\*\*  
Augustine Walt\*\*
- (rm 526) Gile & Huff\*\*
- (rms 528-530) Metropolitan Life Ins. Co.\*\*
- (rms 532 to 546) Vandalia Railroad Co.\*\*
- 304 Mrs. Emma McEuen\*\*  
Miss Hattie B. Stewart
- 306 J. E. Corrington & Co.\*\*
- 308 Decatur Trunk Factory\*\*  
John R. Moore & Co.\*\*
- 312 Dick Mueller\*\*  
Edward C. and Lulu M. Mitchell  
Edward M. and Susan Starr
- 317 Frank D. Mahan\*\*
- 318 Nicholas Bommersbach\*\*
- 319 Josiah M. Clokey\*\*  
Frank Godwin & Co.\*\*
- 320 James J. Moran\*\*  
James J. and Katie A. Moran\*
- 322 Frank Fahrnkopf\*\*
- 326-328 Mueller, Platt & Wheeland Co.\*\*
- 327 L. N. Irwin & Co.\*\*

\*Owner.

\*\*Business House.

MERIDITH BAGGAGE TRANSFER STORAGE MOVING  
COMPRESSED AIR CARPET CLEANING

## DECATUR CITY DIRECTORY

### WATER, North—Continued

- 329 Manitou Block  
(2d floor) Wm. H. and Estella Mays  
(2d floor) Charles C. and Grace A. Springer  
(2d floor) Wm. G. and Belle Hopkins  
(rm 32) Sherman Strouse  
(rm 33) Wm. J. and Anna C. Collins  
(3d floor) Robert L. and Belle Sattley  
(3d floor) Albert J. and Dorothy Wheeler  
(3d floor) Charles A. and Sadie Wright  
(3d floor) Mrs. M. Roberta Rainey  
(rm 40) Frank O. and Mildred J. Brake  
(rm 41) Bert H. and Millie Howard  
(rm 42) Harry and Mattie Lesley  
(rm 43) Dr. Sanford F. and Nellie M. Winget
- 330 Cephas E. Shelburn\*\*  
Cephas E. and Lillian Shelburn
- 331-333 U. S. Post Office\*\*
- 332 Henry Curry\*\*
- 335 Howard P. Hanthorn\*\*
- 337 Virgil H. Sanders\*\*
- 339 Bijou Theater\*\*
- 344 Unoccupied Sept. 10, 1906.
- 347-349 Unoccupied Oct. 1, 1906.
- 351 Loeb Block  
(rms 1-2) Arthur W. and Kate M. Tanner  
Wm. B. and Minerva Rush  
(rms 5-6) Dr. Samuel J. Bumstead\*\*  
(rms 8-10) Dr. John N. Randall\*\*  
(rms 11-14) John Schroll  
(rms 15-16) John L. and Flora Bullock  
(rms 17-18) Mrs. Mary Somerville  
(rms 20-23) Dick and Mabel Mueller  
(rm 24) Mrs. Luella Hudson  
(rms 28-30) Dr. Edward and Harriet L. Eakin  
(rms 31-33) Mrs. Jane E. Sanders  
(rms 35-36) Miss Gertrude Priddy\*\*
- 355 Louis G. Nichols\*\*
- 359-363 Bachman Bros. & Martin Co.\*\*
- 360 First Baptist Church
- 411 Charles P. and Mary H. Thatcher\*
- 418 John R. Race\*
- 425 Dr. John E. Elslager\*\*  
John E. and Eva Elslager
- 429 Melville G. and Louie A. Patterson\*\*  
C. Roland and Lillian Banks
- 432-450 Akers & Wilson\*\*  
(3d floor) Osgood & Heiner Mfg. Co.\*\*
- 433 Edmiston P. and Kate Johnson
- 437 Wm. and Mary L. Rundell
- 441 Wesley C. and Isabell Snell
- 447 George G. Rupert\*\*
- 449 American Steam Laundry\*\*
- 451 Samuel T. Myers\*\*
- 455 Wm. P. Hartten\*
- 460 Mrs. Martha A. Buck\*
- 509 Wm. H. Jennings\*\*  
Wm. H. and Dollie E. Jennings
- 512 J. Edward and Minnie Lichtenberger
- 517 Theodore F. and Julia Houghton
- 518 Mrs. Melle M. Meyer
- 525 Wm. H. and Jennie Long
- 525 Joseph Shaffer
- 526-530 John F. Johnston\*\*
- 528 Henry L. and May Schall  
I. Elmer and Polly E. Snell
- 531 John J. and Sarah A. Frailey  
Edward M. and Ollie M. Jones

\*Owner.

\*\*Business House.

### WATER, North—Continued

- 538 Frank H. and Minnie F. Hunt\*
- 539 Bedford & Benz\*\*
- 540 Wm. J. Logan\*\*
- 541 Charles and Louise Whittle\*\*  
Edgar I. and Lulu P. Riggs
- 543 Ludwig Schuetzmann\*\*
- 545 Royer & Schlie\*\*
- 547 Travis D. and Beatrice Smith  
John and Margaret Frazer  
Alonso S. and Henrietta Nesbitt  
John B. and Ellen A. Merritt  
Milton P. and Rachel A. Funk
- 550 John C. and Margareta Schwartz\*
- 551 Henry Schulte\*\*  
Henry and Daisy Schulte
- 555 John C. Hines\*\*
- 561 Fred Hendricks\*\*
- 564 Wm. Miller\*\*
- 565 Church of God
- 566 Wilson & McGee\*\*
- 600 American Hominy Co.\*\*  
National Elevator Co.  
Shellabarger Mill & Elevator Co.\*\*
- 601 Melrose Moran\*\*  
(over) Wm. H. and Lillian I. Whittington
- 605 Wm. I. Hinton\*\*  
(over) Levi and Rachel M. Dodson
- 611 Baldwin M. Dennis\*\*
- 615 Thomas J. Osborn\*\*
- 617 Robert H. and Winnifred A. Olphant
- 619 George I. Sanderson\*\*
- 621 John W. Labor\*\*
- 623 Dr. John H. Burke\*\*  
John W. and Dora Labor
- 625 Unoccupied Sept. 10, 1906.
- 666 Decatur Lumber & Mfg. Co.\*\*
- 701 709 Nelson Morris & Co.\*\*  
Morris & Co.\*\*
- 711 Charles A. Draper\*\*  
Charles A. and Elizabeth Draper
- 715 Samuel Wood\*\*
- 719 Percy S. Fwing\*\*
- 721 (over) Thatcher Place
- 725 Marshall & Lawrence\*\*
- 729 Ashberry Extract Works\*\*  
(over) Z. Taylor Crosley  
(over) Wm. A. and Carrie A. Storr
- 733 Jacob R. Wetsel\*\*
- 735 Wm. Y. McCandless\*\*  
Wm. Y. and Vera B. McCandless
- 738 Theodore McClain\*\*  
Mrs. Sarah Medford\*
- 741 Wm. H. Shaffer\*\*
- 745 Wm. H. and Mary I. Adams  
Edgar L. and Elve J. Adams
- 747 Mrs. Sadie A. Gibbs
- 749 Young & Son\*\*
- 752 Oscar Wakeheld\*\*
- 753 George Hoeter\*\*
- 754 Williams Printing Co.\*\*  
The Woodman\*\*
- 757 Mrs. Ada Robinson\*\*  
(over) John K. and Nellie Hedden  
(over) Edward M. and Bertha Reardon  
(over) George and Nellie Hoefler  
(over) John and Mary Goehenour  
(over) Mrs. Ella D. Engweiler
- 758 Byron H. Askins\*\*
- 759 Charles and Gussie Seibert  
John H. and Leona Seibert

# Smoke "F. P." CIGAR

## G. S. LYON & SONS LUMBER & MFG. CO.

## SASH, DOORS, BLINDS BUILDING MATERIALS

Both Phones 140  
546 EAST CERRO GORDO STREET

**J. P. ECKELS & CO.** Harrison's Paints  
 Both Phones 58 222 North Main St.  
 Stoves and Ranges **BUILDERS' HARDWARE**

**A. M. SINCLAIR, OPTICIAN**  
**137 EAST PRAIRIE**

**WATER, North—Continued.**

- 761 Seibert Bros.\*\*
- 764 Mrs. Mollie Rogan
- 766 Mrs. Nescie Johnson
- 801 Gustavus C. Johnson\*\*  
(over) Kelley and Sarah A. Morgan
- 802 Charles J. Roberts\*\*
- 811 James M. and Linnie E. Austin
- 812 Unoccupied Sept. 10, 1906
- 817 Dr. Levi M. Lee\*\*  
Dr. Levi M. and Sarah B. Lee
- 818 Wm. M. and Maggie M. Latham\*
- 821 Tucker & Hellan\*\*  
(over) Charles C. and Laura A. Armstrong  
Henry C. and Lydia A. Bristol
- 825 Mrs. Katherina Daut\*\*
- 826 Wm. I. and Mary E. Sutman
- 829 Decatur Home Bakery\*\*
- 834 Mrs. Effie R. Kennedy
- 839 Henry C. Bristol\*\*
- 841 Leonard L. Scribner\*\*
- 844 Ireton W. and Kate C. Wikoff  
Horace L. and J. Fay Van Hall
- 847 Richard J. and Mary J. Roberts\*
- 850 Unoccupied Sept. 10, 1906
- 853 L. Griffith and Louise H. Kaufman\*
- 853 Leverette H. and Mary Rude
- 855 Wm. and Rachael A. Burgess
- 858 James W. and Jennie E. Braddock\*
- 867 Donnell B. and Nannie E. Campbell
- 875 Edward and Opal Polk
- 875 Robert J. and Vida C. Spurgeon
- 875 Bert W. and Lallie B. Smith
- 903 Weigand Bros.\*\*
- 904 Dr. C. Taylor and Y. Ella Ball
- 905 Eber Major\*\*  
Eber and Melissa A. Major
- 910 Isaac N. Bohm  
John B. and Gertrude A. Rinehart
- 911 John D. and Sadia F. Childs
- 919 Unoccupied Sept. 10, 1906
- 920 Quimby E. and Nettie M. Gregg
- 926 Rev. Finis E. and Harriet E. Penney
- 927 Wm. R. and Elizabeth M. Sturdevant
- 931 Maurice and Laura McMillen
- 934 George W. and Ida M. Lehman\*
- 943 Mrs. Catharine Trimmer\*
- 944 Mrs. Alvira Drinkall\*  
Mrs. Lucy Johnson
- 947 Mrs. Etta A. Erwin  
Mrs. Parmelia A. Andrews
- 949-951 F. H. Bushway Flavoring Extract  
Co.\*\*
- 949 (over) James B. and Sibbie Smith
- 951 (over) C. Daniel and Mina Semmel
- 952 Wm. J. and Ellen Chew\*
- 957 Frank J. and Malisa J. Lynch
- 962 John M. Miller\*  
Lewis F. and Ollie E. Harman
- 980 Jesse and Sarah Humphries\*
- 985 Justus P. Wilber\*\*  
Justus P. and Ida Wilbur
- 996 Owen G. and Susan Munsell
- 998 James and Maggie Reeder
- 1004 John S. Vowell\*  
Wm. F. and Katie M. Vowell  
Vowell Livery and Transfer\*\*
- 1010 Jacob and Regina Stroh\*
- 1011 Dr. Wm. H. Bell\*\*  
Dr. Wm. H. and Ada M. Bell\*\*

\*Owner.

\*\*Business House.

**WATER, North—Continued.**

- 1018 Alonzo and Rachael Gray\*  
I. Wm. and Bertha C. Storer
- 1019 Wm. A. and Maggie A. Dooley\*
- 1025 Evansville Mercantile Co.\*\*
- 1026 Unoccupied Sept. 10, 1906
- 1027 Isadore L. and Lena Breskow
- 1031 Mrs. Nellie E. Hall\*\*  
(over) Mrs. Anna Rhoades  
Richard P. and Helen Stickel
- 1032 Mrs. Marguerite Liston
- 1035 Noah C. and Zillah Davis\*
- 1038 Wm. C. Barringer\*\*  
Bert B. Barringer\*\*
- 1040 George W. and Sarah E. Travls
- 1044 Charles and Lydia B. Shrieves
- 1045 Frank M. and Beatrice S. Patterson\*
- 1052 Elmer E. and Anna Kennedy\*
- 1055 Mrs. Elizabeth Ogor\*
- 1058 Edward and Alice A. Platt\*
- 1063 Frank L. and Emma F. Huffman\*  
Arthur A. and Estella Boles
- 1067 C. Nicholai Petersen
- 1069 James F. Reeder\*\*
- 1073 Mrs. Eliza J. Ruckle\*
- 1075 Foster Bros.\*\*
- 1101-1151 Gebhart Block
- 1103-1111 Harvey S. Gebhart\*\*
- 1107 Adam F. and Sophia E. Gebhart\*  
Richard A. and Effie Miller  
Benjamin T. and Susan A. Perkins  
James C. Davis  
(rm 1) Mrs. Ethel Lindsey  
(rm 5) Earl E. and Clara Poole  
(rm 6) Patrick and Catherine Kerney  
(rm 8) Mrs. Belle Harvey  
(rm 11) Mrs. Mary J. Hill  
(rm 12) Oliver P. and Lucy Jackson  
(rm 16) Addison D. and Salome Brugman  
(rm 17) Edgar C. and Daisy Jones  
(rm 19) Arthur C. and Florence A. Kitch  
(rm 20) Miss Jane Lukens  
(rm 22) Mrs. Nancy I. Denton  
(rm 23) Louis C. and Martha L. Chittum  
(rm 26) Mrs. Ella Carroll  
(rm 27) Sherman Brown  
(rm 28) Jasper N. and Ella Green
- 1110 J. Thomas and Florence Miller
- 1114 Mrs. Lillie Propst
- 1113 Ellis W. Armstrong\*\*
- 1117 Elbert C. Tade\*\*
- 1118 Eugene D. and Sarah Boone\*  
Don M. and Rose Etherton
- 1121 Charles L. Revelle\*\*
- 1123 Harvey Stearns\*\*
- 1124 Christian P. and Lue L. Friis\*
- 1125 John W. Siefert\*\*
- 1131 Mrs. Ida L. Kaine\*\*
- 1133 I. Lee Winter\*\*
- 1135 John D. Barnhart\*\*
- 1139 Frank W. Williams\*\*
- 1141-1143 Adam F. Gebhart\*\*
- 1146 Andrew J. and Clara A. Kaiser\*
- 1152 Mrs. Sadie E. Fennell
- 1156 J. Arthur and Frances Shoemaker
- 1160 Clinton C. and Josephine M. Staples
- 1171 Wm. F. and Lula M. Bullock  
Arthur and Effie G. Jay
- 1183 Dial E. Baucom\*\*
- 1185 Mrs. Rachel C. Rigney\*\*
- 1202 Louis L. and Annie Underwood
- 1205 Harvey and Belle Stearns\*

**LINN & SERUGES CO.**

"Central Illinois' Greatest Store"

**Incomparable stocks of Dress Goods  
 Silks, Wash Goods, Domestic and  
 Bedding, Art Needlework, Notions,  
 Perfumes and Stationery**

# MOREHOUSE & WELLS CO.

HARDWARE, HOUSE FURNISHERS 134-140 EAST MAIN STREET

DECATUR CITY DIRECTORY

815

## WATER, North—Continued

- 1209 Wm. and Louisa C. Ward
- 1214 Ellis W. and Mary I. Armstrong
- 1225 Joe W. and Burnie Logan
- 1226 Andrew W. and Emma A. Bennett\*
- 1233 Albert B. and Emma Barbeau\*
- 1236 Burdett V. James
- 1241 James R. and Mary A. Mitchell\*
- 1248 Mrs. Zerilda Moore\*
- 1249 Alfred L. and Cora E. Gadsden
- 1257 John E. and Mabel Nichols\*
- 1263 Parley P. and Susie M. Nelson
- 1273 Robert M. and Angie A. Taylor
- 1276 Cal E. and Elizabeth Waggoner\*
- 1309 Herman H. and Josephine A. Miller\*
- 1312 Mrs. Mary J. Waggoner\*
- James F. and Edice G. Waggoner
- Ben E. and Grace K. Waggoner
- 1315 Rufus P. and Sarah E. Phillips
- George and Lola E. Brown
- George W. and Carrie Schell
- 1325 Amstead S. and Margaret Knouff\*
- Dr. J. Franklin and Virginia M. Frabley
- 1332 Lewis F. and Jennie I. Ostrander\*
- 1336 Reginald C. and Pauline I. Augustine\*
- 1342 Charles S. and Emma O. Needham\*
- 1349 Unoccupied Sept. 10, 1906
- 1354 Samuel A. and Estella Hess\*
- 1357 Joseph H. and Susan S. Dawson
- Arthur N. and Nellie E. Dawson
- 1366 Jerome and Phoebe Harper
- 1382 Unoccupied Sept. 10, 1906
- 1398 Jesse and Josephine M. McNier
- 1401 Charles J. and Carrie F. Freeman
- 1415 James J. and Clara H. Finn\*
- 1425 Samuel and Fannie Kepler\*
- 1428 Mrs. Lydia Fagan\*
- 1431 Melvin H. and Rebecca Davis
- 1434 Unoccupied Sept. 10, 1906
- 1437 Peter C. and Bridget Byrne
- 1442 Unoccupied Sept. 10, 1906 (new)
- 1453 Frank S. and Sachie M. Larimore\*
- 1461 Unoccupied Sept. 10, 1906
- 1503 Wm. N. and Martha S. Lanham\*
- 1505 John W. and Martha I. Fulk
- Edward and Carrie E. Martin
- 1509 Mrs. Arthusa C. Miller\*
- 1517 John H. and Martha A. Epler
- 1523 Charles S. and Mary B. Hankins\*
- 1533 Laurel O. and Agnes Williams
- 1534 Charles E. and Augusta K. Schroll\*
- 1537 Mrs. Eliza Waterland\*
- 1546 Leonard L. and Beulah A. Scribner
- 1551 James P. and Margaret A. Stout\*
- 1557 J. Howard and Mary A. Muthersbaugh\*
- 1 n. of 1557 Unoccupied Sept. 10, 1906
- 1575 Wm. C. Snyder\*\*
- (over) Wm. C. and Grace S. Snyder
- 1581 Eagle Cigar Co.\*\*
- 1583 Charles B. Grist\*\*
- 1585 Fulton Bros.\*\*
- 1586 Harry L. and Eugenia M. Holiday\*
- 1589 Wm. J. Magee\*\*
- 1590 James H. and May Hall\*
- 1593 Edward Cozad\*\*
- 1595 Wm. J. and Fannie Magee\*
- 1596 Mrs. Martha C. Uhler
- Clarence E. Uhler\*
- 1598 Mrs. Charlotte J. Maxfield
- 1603 Harvey S. and May K. Gebhart\*

\*Owner.

\*\*Business House.

## Water, North—Continued

- 1604 Henry and Annie E. Shibley\*
- 1612 Theodore M. and Elizabeth A. Campbell
- 1613 John H. and Gertrude E. Boone
- Mrs. Lizzie I. Barber
- 1615 Warren D. and Martha J. Hanson\*
- 1617 J. Frank and Ada A. Wallace\*
- 1624 John C. and Dorothy M. Hines
- 1630 Wm. A. and Mattie I. Bridges
- 1631 John H. and Laura A. Ramey\*
- 1636 James S. and Harriet N. Wiley
- 1643 James B. and Ella L. Good\*
- 1648 Amos M. and Zetta Dillow\*
- 1649 Allen and Nettie J. Jones\*
- 1652 A. Judson and Mattie I. Wood\*
- 1657 John H. and Martha A. Barnett
- 1660 Irving R. and Verena B. Good
- 1661 Emmet M. and Elizabeth D. Meriwether
- 1669 Latayette H. and Mabel L. Shelley\*
- 1679 Mrs. Mattie C. Pierson\*
- 1683 George A. and Dora J. Hackett\*
- 1720 Patrick H. and Mayme Montgomery\*
- 1729 Milton and Phelena A. Johnson\*
- 1928 Milton E. and Myrtle F. Johnson
- 2001 Unoccupied Sept. 10, 1906
- 2029 Wm. A. and Catherine S. Hahn\*
- 2103 Benjamin F. and Annie M. Doty\*
- 2111 John M. and Mae Sweeney
- 2121 Guy A. and Ardie E. Righter\*
- David P. Elwood
- 2137 Charles H. and Blanche Huff\*
- 2145 Arthur G. and Goldie Huff\*
- 2409 James M. and Bertha C. Lee
- w s 7 n. of Harrison
- John D. and Mary E. Fetrow\*
- w s 8 n. of Harrison Av
- Jones School
- w s 9 n. of Harrison Av
- Clifford O. and Cordelia Downing\*
- e s 1 n. of Harrison Av
- Wm. T. and Virginia A. Downing\*
- e s 2 n. of Harrison Av
- Pleasant W. and Mamie Sams
- e s 3 n. of Harrison Av
- Marion F. and Lucy Simpson
- e s 4 n. of Harrison Av
- Dudley and Malinda Sams
- Henry K. and Nannie Bundy

## WATER—SOUTH.

South from 200 East Main

- (Take Any Car Line, 100 to 200; Riverside Cars to End)
- 100-122 Linn & Scruggs Dry Goods & Carpet Co.\*\*
  - 119 Oglesby Building
  - (rm 1) Dr. George U. Mason\*\*
  - (rm 3) Ebner & Mitchell\*\*
  - Old Mexican Land & Improvement Co.\*\*
  - J. Edgar Osborn\*\*
  - (rms 4-5) Dr. Martin V. Lonergan\*\*
  - (rm 6) Rice & Gallagher\*\*
  - (rm 7) Miss Ida L. Klein\*\*
  - (rm 8) James and Ella Conour
  - (rms 9-10) U. S. A. Recruiting Station\*\*
  - (rms 11-12) Mrs. Jeannette M. Linder\*\*
  - 121-123 Abel O. Friedlander\*\*
  - Decatur Installment Co.\*\*

New Telephone No. 493  
 Old Telephone No. 142  
**BOWMAN BROS. TRANSFER LINE**  
 Feed Yard and Boarding Stable. Piano and Furniture Moving a Specialty. Storage. 336 EAST PRADISE ST.

# SPENCE BROS. & PEASE

Painters and Decorators

314 North Main Street

Both Phones

**COLLATERAL  
LOAN BANK**

**ABE FRIEDLANDER**

121-123 SOUTH WATER

**TERMS LOW AND REASONABLE**

**COLLATERAL  
LOAN BANK**

816

**DECATUR CITY DIRECTORY**

**DECATUR'S ONLY  
COMMERCIAL  
PHOTOGRAPHER**

**CATALOGS, NEWSPAPER ILLUSTRATIONS, LANTERN  
SLIDES, ARCHITECTURAL WORK, FINISHING FOR  
AMATEURS. ANYTHING BUT PORTRAITS**

**NEW PHONE 508**

**BELL PHONE 627**

**WERNER**

**Water, South—Continued**

- 134 Decatur Railway & Light Co. ••
- Illinois Central Traction Co. ••
- Chicago, Bloomington & Decatur Ry. Co. ••
- Illinois Traction System. ••
- 135 Wm. Rosenberg. ••
- 137 Herman Spies. ••
- 139 Frank A. Remley. ••
- 130 Powers Building
- (rms 34-35) Miss Anna F. Brown. ••
- (rm 36) Elks' Club Rooms. ••
- (rm 201) Charles P. Housum
- (rms 301-302) Dr. Orlan T. Eddy. ••
- Dr. Jesse T. McDavid. ••
- (rm 303) People's Savings & Loan Assn. ••
- (rm 304) Dr. J. Franklin Fribley. ••
- (rm 305) Dr. Dick Davis. ••
- (rm 306) Dr. John T. Miller. ••
- (rms 307-308) Dr. Edward J. Evans. ••
- (rms 308-309) Dr. Frank M. Anderson. ••
- (rm 310) Dr. Frank N. Grimalley. ••
- (rm 311) Gilbert & Wierman. ••
- Lyons & Rambo. ••
- (rm 313) Hutchison & Adams. ••
- (rm 314) Richard B. Craig. ••
- (rm 316) Mrs. Adelaide Humble. ••
- (rm 318) Charles L. Colby. ••
- (rm 322) Dr. Benjamin L. Maenthal. ••
- (rm 323) Lars T. Ahlstrom. ••
- (rm 325) Peoria Life Assn. ••
- (rm 326) Fred W. Baldwin. ••
- (rms 327-328) Master Builders' Assn. ••
- (rms 401-402) Dr. Hugh A. Vaughan. ••
- (rm 403) Dr. Tyler Merriweather. ••
- (rm 404) Dr. Hugh E. Armstrong. ••
- (rm 404) Marshall C. Griffin. ••
- (rm 405) Dr. Elmer Martin. ••
- (rm 406) Dr. Charles H. McDonald. ••
- (rms 407-408) Dr. Timothy S. Childs. ••
- (rms 408-409) Dr. Robert Lyman Morris. ••
- (rm 410) Dr. James C. Fisher. ••
- (rm 411) Dr. Clare A. Garber. ••
- (rms 412-413) First Church of Christ  
(Scientist)
- (rm 414) Virgil N. Hostetler
- (rm 415) Robert Walter. ••
- Opera House Orchestra. ••
- (rm 416) Dr. Henry C. Ganaway. ••
- (rms 419-420-421) Electric Supply & Fix-  
ture Co. ••
- Elmer E. Gibson. ••
- (rms 422-424) LeForgee & Vail. ••
- (rms 425-426) Christian Science Reading  
Room
- (rms 426-427) Richard O. Rosen. ••
- (rm 428) A. Judson Wood. ••
- (rms 501-502-503) Harry L. Oldham. ••
- Decatur Base Ball  
Assn. ••
- (rms 504-505) Dr. Martin W. Fitzpatrick,  
Jr. ••
- (rm 506) Finn & McIntosh. ••
- (rms 507-508) Dr. Frank J. Mittan. ••
- (rms 509-510) Dr. Benjamin Bachrach. ••
- (rms 511-512-513) Dr. Melvin P. Parrish. ••
- Dr. Luther P. Wat-  
bridge. ••
- (rms 513-514-515) Dr. Nathan L. Bourne. ••
- (rms 516-517) K. of P. No. 17. Club  
Rooms. ••

\*Owner.

\*\*Business House.

**Water, South—Continued.**

- 130 Powers Building—Continued.
- (rm 518) Dr. Josephine Hartwig. ••
- Dr. Lulu Hartwig. ••
- (rm 522) Clarence J. VanDeventer. ••
- (5th floor) K. of P. Hall
- 132 Johnson & Landis. ••
- 135 George M. Wood. ••
- J. H. Wilson. ••
- 136 162 Grand Opera House Block
- 136 (rm 14) Mrs. Anna M. Bradley. ••
- (rm 15) Charles and Anna M. Bradley. ••
- (rms 16-17) Nelson & Whitley. ••
- 139 Smith's Hotel & Restaurant. ••
- Alfred D. Smith. ••
- Alfred D. and Ella Smith
- 140 Macon County Title & Trust Co. ••
- 142 146 Decatur Drug Co. ••
- 143 Schlie & Oehler. ••
- 147 Decatur Model Laundry Co. ••
- Whitmer Steam Heating & Power Co. ••
- 148 (3d floor) Elks' Club Rooms. ••
- 149 Milton T. Hott. ••
- Riley and Mac Parkhurst
- John Cox
- Mrs. Florence A. Morris
- 150 Powers Grand Opera House. ••
- J. Fred Given. ••
- Decatur Amusement Park Co. ••
- 151 Charles M. Reddick. ••
- 154 (rm 1) Orlando Powers Heirs. ••
- C. G. and H. W. Powers. ••
- (rm 4) Franklin Life Insurance Co. ••
- George W. Frey. ••
- Richard B. Temple. ••
- (rm 5) Edmund S. McDonald. ••
- (3d floor) Red Men's Hall
- 158 James A. Reavis & Co. ••
- 160-162 Unoccupied Sept. 10, 1906
- 161 New Brunswick Hotel. ••
- Lewis R. Cain. ••
- Lewis R. and Belle Cain
- Frank E. and Mabel Heger
- s. e. cor. Wood  
Court House.  
County Offices.  
City Offices.
- 219 Patrol Wagon Stable.
- 227 R. Frank and Minnie I. Cooper. ••
- 234 Mrs. Anna L. Scanlan. ••
- 237 Christopher and Mary A. Brown. ••
- 242 Mrs. Sarah E. Gates. ••
- Hugh H. and Martha E. Gates
- 243-247 Decatur Extract Co. ••
- 300 Mrs. Anastasia Weingarten. ••
- 303 Mrs. Theresa Frank. ••
- 304 John W. and Mable F. Jackson
- 308 Pete Spiros
- John D. Zervis
- 310 Dr. Wm. J. and May Davis
- 313 Benjamin and May Young
- 315 Travis and Ida Brown
- 316 John W. and Cynisca F. Keckley
- 319 Unoccupied Sept. 10, 1906
- 325 Daniel L. and Lillie B. Myers
- 326 Wm. A. and Nancy E. Bradley. ••
- 333 Christopher H. and Rosa McDonald. ••
- 334 Charles W. and M. Alice Devore. ••
- 340 Mrs. Anna Quinn
- Thomas A. Quinn
- 345 Wm. T. Peake. ••
- 421 Simon P. Martin. ••

**KING'S DRUG STORE**

Opposite  
Millikin Bank

**EVERYTHING IN DRUGS**



**Water, South—Continued.**

- 424 Louis H. and Belle Hummell  
 430 J. Judson and May B. Dickson  
 431 Mrs. Mary Huston\*  
 440 Thomas M. and Fleta M. McDermott  
 441 Walter W. and Ethel Broadstone  
 James and Sarah Hall  
 446 Charles S. and Tillie Price  
 448 Wm. K. and Martha M. Gordon  
 451 James S. and Nettie Hill  
 454 Wm. H. and Anna Reynolds  
 Mrs. Anna M. Baker\*  
 Lewis D. and Artie F. David  
 461 Davis B. and Effie J. Folrath\*  
 463 Wm. H. and Adaline Addis\*  
 464 John A. and Charlotte C. Lindqvist  
 466 Alexander G. and Katherine McWhirter\*  
 Albert H. and Anna E. Hake  
 468 S. Homer and Birdie Tolly  
 470 Frank O. and Anna C. Zetterlind\*  
 480 James L. and Jessie A. Dickerson  
 490 J. Wm. and Elizabeth A. Brown  
 505 George D. and Effie M. Slanker  
 533 Mrs. Lucinda Gilbert  
 534 Mrs. Litha Simpson\*  
 Robert L. and Mary Elkins  
 543 Mrs. Nannie Cox  
 545 Wm. B. and Minnie Caswell  
 547 Mrs. Mary J. Watkins  
 553 John J. Kittman  
 561 Adolph H. and Bertha Babel  
 803 Edward J. and Susie Lindsey\*  
 811 George W. and Lizzie Johnson

**WEBSTER—SOUTH.**

From 700 East Wood to City Limits  
 (Take Riverside Cars)

- n. end Cassell Castle  
 Baron H. and Fannie W. Cassell\*  
 155 Edward J. and Stella M. Blenz  
 220 St. Mary's Hospital  
 235 Owen and Kate Kenny  
 266 Mrs. Johanna Bahan  
 269 Mrs. Martha T. Leech\*  
 302 Roy C. and Madge West  
 304 Robert F. and Lydia J. Stuart  
 307 Zack and Minnie B. Melhorn\*  
 308 Fred W. and Lucy A. Shackelton  
 310 Wm. D. and Maude Sneller  
 315 Mrs. Mary E. Dennis\*  
 328 Charles and Sarah F. Moore\*  
 331 George W. and Rose B. Stowell  
 338 Mrs. Elizabeth C. Reab\*  
 339 Arthur N. and Zella Athons  
 345 Guy W. and Jeannette J. Stephens  
 Thomas S. and Maude O. Snow  
 347 J. Frank and Bessie R. Rucker  
 350 Frank B. and Elizabeth Henkle\*  
 Arthur H. and Ollie Jimison  
 354 J. Edward and Bertha M. Riggs  
 Samuel N. Markel  
 362 James L. and Marguerette M. Rush  
 Charles Kuepferle  
 363 John C. and Anna E. Conley  
 371 Oscar K. and Winnie Gray  
 372 John and Georgia I. Mildenberger\*  
 379 Carl V. and Louise Von St. George  
 385 Charles W. and Ida A. Harris  
 406 Alphonzo O. and Sadie S. Brewer  
 Lawrence and Katharine Ryan

**Webster, South—Continued.**

- 409 Adam and Louie Seeforth\*  
 418 Herbert S. and Anna Willis  
 423 Gustav and Bertha Freund  
 426 Gus and Gussie Booker  
 427 Joseph and Frances Droll\*  
 429 L. Christian and Dorthea K. Schlick  
 443 Oliver and Mary L. White\*  
 444 Wm. L. and Kate C. Oakes\*  
 453 Albert P. and Harriet B. Martin  
 458 Howard and Gertie Stetler  
 461 Carl Litzner\*  
 464 Wm. and Louisa E. Brand\*  
 467 Mrs. Louisa F. Blank\*  
 495 Louis E. and Mert M. Rodgers  
 505 Wm. E. and Estella M. Swink  
 506 Mrs. Josephine Walser\*  
 Mrs. Sarah A. Kellar  
 514 Albert and Agnes Walser\*  
 526 Frank and Anna Plumer\*  
 547 Harry F. and Marie E. Harrington  
 553 Weslie G. and Mamie W. Gaddis\*  
 559 Daniel F. and Agnes C. Ryan  
 563 Wm. E. and Mary M. Weissenbuehler  
 567 Edward R. and Lena H. Smith  
 568 Mrs. Sophia E. Honicker\*  
 604 Wells & Co.\*\*  
 Alexander Rodger\*\*  
 606 Erista S. and Martha C. Downey  
 607 Frank A. and Lena Remley\*  
 615 Frank J. and Mary L. Clark  
 620 Henry A. and Emma E. Kossieck  
 625 Frank H. and Lula Meyer\*  
 655 Fred and Minnie A. Kipp\*  
 708 Frank L. and Eva J. McGavic  
 740 Arthur L. and Cora McNabb\*  
 750 Frank O. and Mary C. Damrow\*  
 751 Homer A. and Flora Jimison\*  
 760 Charles H. and Cora M. Leas  
 John A. and Lydia A. Leas  
 774 Bernard and Lena R. Marty\*  
 788 Mrs. Regina Bertsch\*  
 822 Mrs. Anna Metz\*  
 823 Joseph and Persis T. McClean  
 833 Frank and Josephine T. Shlaudeman\*  
 839 Anton J. and Tillie Scherer  
 840 Wm. R. and Lola M. Gustin\*  
 849 Mrs. Lillian A. Ralston\*  
 850 Wm. H. and Mary M. Carmean\*  
 855 Mrs. Sarah E. Grubel\*  
 867 Wm. H. and Mary A. Wertz\*  
 875 Unoccupied Sept. 10, 1906  
 877 Robert C. and Daisy Mann  
 880 August Haeusermann\*  
 881 Wm. A. and Nettie Mesnard  
 882 James W. and Lydia Sprague  
 John and Bertha Massey  
 887 Frank and Sarah Zuriseller\*  
 893 Wm. Ancene\*  
 897 Charles W. and Lillian E. Baker\*  
 903 Louis A. and Sarah M. Rohr\*  
 907 John and Nancy Spell  
 915 Harlan and Katharine Bradbury\*  
 915 Theodore and Gussie Fowler  
 925 Wm. E. and Sarah C. Miller  
 935 Mrs. Jennie Steinen  
 Mrs. Catherine Spittler  
 945 Mrs. Millie Oyler  
 949 John C. and Frances C. Etherton  
 963 Wm. and Mary McCollom  
 989 David H. and Jennie M. Godwin

\*Owner.

\*\*Business House.

**KIZER** | **GUARANTEED**  
**2000 LBS. TO THE TON**  
 PHONES, NEW 752, OLD 118 | **COAL**

USE

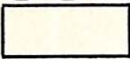

# White Loaf Flour

**C. P. FRIIS & CO. WHOLESALE DEALERS AND BOTTLERS OF ANHEUSER-BUSCH BEER**  
 PHONES—OLD 446; NEW 518  
 385 TO 401 WABASH AVENUE

818

## DECATUR CITY DIRECTORY

### Webster, South—Continued.

- 1258 George B. and Malissa E. Williamson
- 1264 Unoccupied Sept. 10, 1906
- 1296 Mrs. Virginia C. Kentner\*

### WHITCHEL AVENUE—NORTH.

From 300 East Olive, North to Peoria Avenue  
(Take Water Cars)

- 1702 Frank E. and Leota Bricker
- 1710 William and Annie B. Elliott
- 1718 Robert W. and Ella C. Davis
- 1726 Benjamin F. and Winna Reed
- 1735 Charles O. and Frances E. Morris
- 1738 Wm. C. and Annie Jones\*
- 1739 Frederick E. and Clara Florey\*
- 1741 Willis and Armdie Ray
- 1759 Mrs. Ellen G. Onyett

### WHITMER—EAST.

From 700 South Webster to Peake  
(Take Riverside Cars)

- 704 Norman C. and Nettie L. Roney
- 715 Prof. Albert S. and Catherine J. Condell\*
- 716 Willis W. and Leontine Bramble
- 717 A. Erskine Guyton\*  
Mrs. Bessie G. Libby
- 728 Joseph F. and Lydia B. Dreisbach  
Mrs. Henrietta Horine
- 729 George H. and Martha Stoy
- 737 Richard F. and Minnie McEvoy\*
- 738 Joseph G. and Rose Wetzel\*
- 809 R. Ellsworth and Mildred A. Moran  
Robert I. and Gertrude Metz
- 812 Richard C. and Ida M. Lentz
- 815 George W. and Nora Lichtenberger
- 817 Ivory R. and Rose H. Gile\*
- 822 Lee R. and Grace Terneus
- 823 John E. and Jane R. Stephens
- 834 Mrs. Amanda M. Lord\*
- 847 James C. and Hattie A. Loch\*
- 858 Edgar H. and Sadie I. Baugh\*
- 859 John F. and Anna E. Hays\*
- 869 Joseph R. and Laura B. Yaegel\*
- 879 Wm. M. and Lela A. Beabout
- 898 Samuel A. and Minnie A. Kirkendall\*

### WILBUR—NORTH.

North from 900 West Sawyer  
(Take Edward Cars)

- n. e. cor. Sawyer  
Charles E. Hankins\*\*
- c. s. 2 n. of Sawyer  
Charles E. and Keturah Hankins\*
- c. s. 3 n. of Sawyer  
Samuel and Silvia C. Asher\*
- c. s. 4 n. of Sawyer  
Burley E. and Mae Knisley\*
- c. s. 5 n. of Sawyer  
John W. and Ida Howard
- c. s. 6 n. of Sawyer  
Lee J. and Nellie M. Meador
- c. s. 7 n. of Sawyer  
Albert M. and Minnie Killman\*
- c. s. 8 n. of Sawyer  
George and Annie Doolen
- c. s. 8 n. of Sawyer  
Mrs. Elizabeth Evans\*

\*Owner.

\*\*Business House.

### Wilbur, North—Continued.

- e. s. 9 n. of Sawyer  
John L. and Dollie Oxley\*
- e. s. 10 n. of Sawyer  
John B. and Louise McKown\*
- e. s. 11 n. of Sawyer  
Charles A. and Mabel Meek\*
- s. e. cor. Zora Av.  
Clarence and Mary Haddock\*

### WILLARD AVENUE—EAST.

East from 1200 South Traver  
(Take Riverside Cars)

- 1207 Thornton L. and Alice Ways\*
- 1215 Claude N. and Inez L. Seaton\*
- 1229 J. Augustus and Daisy Dorsey\*
- 1237 J. Frank and Ida M. Huddleston
- 1247 Chris. S. and Elsie A. Augustine\*
- 1248 George M. and Jennie E. DeLong\*
- 1250 James and Martha A. Hockaday\*
- 1254 Ira V. and Letha Travis\*
- 1263 Walter T. and Lulu Walmsley\*
- 1269 Edward B. and Effie Booker
- 1281 John L. and R. Anna Wall\*
- 1287 Charles A. and Ellen A. Colbeck\*
- 1290 Stephen H. and Mary E. Sanderlin\*
- c. end  
Mrs. Florinda Gillespie

### WILLIAM—EAST.

East from 300 North Main  
(Take All Loop Lines, 100 to 300; Depot and Eldorado Cars 100 to 800; Eldorado Cars 800 to End)

- 100 Edward E. Horral\*\*
- 106 Harry H. Randolph\*\*  
Ware & Leland
- 108 Evans Elevator Co.\*\*  
George H. Ennis\*\*
- 110 Western Union Telegraph Co.\*\*  
Illinois District Telegraph Co.\*\*
- 114 Tyler, Harney & Co.\*\*  
Empire Grain Co.\*\*
- 117 Postal Telegraph-Cable Co.\*\*
- 118 Decatur Tent & Awning Co.\*\*
- 119 Miss Angie T. Sweeney\*\*
- 120 (rms 1-2) Dr. Thomas B. Spalding\*\*  
(rm 3, 2d floor) Bartlett, Frazier & Car-  
rington\*\*  
(2d and 3d floor) Brown's Decatur Busi-  
ness College\*\*
- 121 Charles W. Montgomery\*\*  
(2d floor) Decatur Retail Grocers' Assn\*\*  
(3d floor) Mrs. Martha G. Butts
- 122-128 National Biscuit Co.\*\*
- 123 Charles W. Wikoff\*\*
- 125 F. L. Suffern & Co.\*\*
- 127 Orlando G. Collins\*  
L. Tice Armstrong  
(3d floor) Samuel and Hanna Swann
- 129 Drs. Cass & Will Chenoweth\*\*
- 221 Unoccupied Sept. 10, 1906
- 222 John H. Culver\*\*
- 223 Edgar R. Kellington\*\*  
(basement) Frank A. Songer\*\*
- 241-245 Maris Candy Co.\*\*
- 249 Aultman & Taylor Machinery Co.\*\*
- 338-340 Mrs. Rebecca M. Harper
- 341 Mrs. Fannie A. Lane

**Immense basement display of SIL-  
VERWARE, GLASS, CHINA, HOUSE-  
HOLD AND KITCHEN FURNISH-  
INGS, TOYS AND BRIC-A-BRAC**

## Linn & Scruggs Co.

Twenty-Eight Progressive Departments

# MODEL LAUNDRY

147 South Water Street  
Both Phones

PROMPT SERVICE  
DECATUR'S BEST

## DECATUR CITY DIRECTORY

819

### William, East—Continued.

- 349 Jacob W. and Cornelia Diller\*
- 350 W. Fletcher and Jane I. Lawrence
- 355 Unoccupied Sept. 10, 1906
- 358 Amos F. and Effie Imboden
- 404 Dr. Henry J. and Martha C. Weyl\*
- 407 James H. and Mary A. Keith
- James W. and Emma Doty
- 410 Thomas J. and B. Daily
- 412 George W. and Edith M. Jarmin
- 418 George E. and Anna L. Williams
- Mrs. Eva Genford
- 419 James P. and Laura C. Martin
- 427 Oliver B. and Mary Seip
- Robert P. and Viola Seip
- 428 John G. and Mattie B. Wilson
- 434 Samuel and Jennie Burstein
- 437 A. Bruce and Mara A. Francis
- 502 Massina B. and Anna M. Carder\*
- Bert and Elsie Gregg
- Charles and Lulu Laury
- 507 Mrs. Elizabeth Miller
- Eli and Maggie Smith
- 512 Unoccupied Sept. 10, 1906
- 513 Frank H. and Florence M. Hayes
- William and Ada Covert
- 519 Mrs. Mary J. Garver\*
- Joseph C. and Nettie Cassiday
- 520 Elzy J. McMillan
- Thomas J. and Rilla Odor
- 526 Cornelius and Mary J. Morris
- 529 Mrs. Mary A. Lee\*
- Joseph and Laura Garver
- 537 Mrs. L. Isadore Winholtz\*
- 538 Mrs. Anna E. Fielding\*
- 545 Mrs. Mary J. McGuire\*
- O. Roland and Frances J. Dills
- 600 Mathern and Damm\*\*
- 624 Mrs. Ella Murphy ✓
- Mrs. Sarah Cleghorn ✓
- 630-660 Union Iron Works\*\*
- 749 Mrs. Alice E. Caldwell\*\*
- 761 George W. and Ella Mariner
- 771 George W. and Charity Valentine
- John and Sarah Murrell
- 777 Mrs. Susan DeClercq
- 785 Benjamin K. and Lena Hart\*
- 803 Wm. D. and Nora Cline
- 815 Moses W. and Grace Curtis
- Isaac F. and Agnes Doolin
- 825 Harry and Helen Ruthrauff\*
- 833 Isaac W. and Lou J. Bechtel
- 841 George B. and Julia Patrick
- 843 Wm. J. and Maggie M. O'Heren
- 846 Gus and Lena Wilkins
- 862 Edward and Alice C. Danner
- 865 Oliver W. and Nora Kincaid\*
- 870 Eli J. and Emma B. Porter
- 902 Marvin I. and Stella Miller
- 903 Thomas A. and Kate R. Cassell\*
- 911 Charles H. and Lettie Morgan
- s. s. 1 c. of 911 Unoccupied Sept. 10, 1905
- 932 Walter K. and Henriette Sine
- 938 Robert L. and Mary Cones
- 946 Dennis and Julia Murray\*
- 954 Henry and Christina Garrett
- 960 Thomas F. and Annie L. Muleady\*
- 970 Isaac H. and Helen Terhun\*\*
- 978 James A. and Ida Sine
- 984 Henry and Mira Bauer\*

\*Owner.

\*\*Business House.

### William, East—Continued.

- 994 John L. and Rena Rehfelt
- Rudolph and Minnie Rehfelt
- 1001 Edwin P. and Cleo Riley
- 1002 Fred G. and Helen Schmitt
- 1005 Andrew J. and Ella Eberly\*
- 1012 Charles T. and Nellie Cleary
- 1018 Charles and Theresia Ruehle\*
- 1021 J. Frank and Dora Cassell
- Arthur C. and Irene Bray
- 1028 James and Catherine Williams\*
- 1036 Samuel E. and Adelia Ritter
- 1039 Richard H. and Elizabeth A. Ferguson\*
- 1044 Thomas and Nell Wakely
- 1045 Louis H. and Esther Kastler
- 1050 Charles C. and Katie Matheny\*
- 1051 Louis W. and Barbara Haerting\*
- 1056 Samuel S. and Nellie Langdale
- 1061 Unoccupied Sept. 10, 1906
- 1068 Leslie T. and Alice VanNess
- 1076 Martin and Emma Herman
- 1084 Andrew C. and Eva C. Miller\*
- 1103 Mrs. Lottie M. Ryder\*
- 1104 Billie and Bertha Trowbridge
- 1110 Harris I. and Minnie Doren
- 1113 George C. and Sarah E. Davis\*
- 1119 Judge E. and Avis B. Rice
- 1120 Sherman and Meda Carr
- 1126 Wm. C. and Lillie Eaton\*
- 1127 Anthony and Catherine E. Lally\*
- 1134 J. Bert and Nellie Larson
- 1135 Samuel I. and Myra E. Underwood\*
- 1143 Frank C. and Elsie Peers
- 1144 Theodore and Elizabeth Brinkoetter\*
- 1150 Ray C. Kunkle\*\*
- 1153 Elmer E. and Clara B. Rouch
- 1154 John H. Ray\*\*
- 1205 John L. and Jennie M. Keister\*
- 1208 Jacob and Elizabeth Graliker\*
- 1215 Harry E. and Rose Hackett\*
- 1221 Max and Katie Grusek\*
- 1228 Arthur P. and Lovinah Moore
- 1231 Barney and Mae M. Gucker\*
- 1237 Mark A. and Dora M. MacDonald
- 1247 Frank, Jr., and Edith Prell\*
- 1255 Frank and Theresa Prell\*
- 1256 John and May Meek
- 1263 George R. and Mary Dresen\*
- 1303 Charles D. and Clara Gallagher\*
- 1315 Wm. H. and Alice Rodgers
- 1323 Wm. and Stella Light\*
- 1326 Thoma P. and Leeta Gordon
- 1330 George Smith
- 1331 T. Augustus and Mary Christoff\*
- 1344 George A. and Hattie Barnes
- 1351 Samuel W. and Luella Lucas\*
- 1354 Sylvester and Mary Crebbs\*
- 1363 Robert B. and Laura E. Kern\*
- 1401 Wm. H. and Mary R. Cooper
- 1404 Guy W. and Dot Robertson
- 1409 George W. and Emma G. Keeling
- 1410 John R. and Geneva Kelly\*
- 1420 John T. Robertson\*\*
- John T. and Jennie Robertson
- 1428 John E. and Nora Sheehy\*
- 1441 Unoccupied Sept. 10, 1906
- 1444 Silas and Ethel L. Watts\*
- 1445 Wm. R. and Arminda Rucker\*
- 1462-1464 Edward Quintenz\*\*
- Edward and Anna Quintenz
- 1463 Charles O. and Ella Krone
- 1467 Nathan L. Krone\*\*

**TOM SHEARER, LIVERY**  
=140 EAST=  
**CERRO GORDO**

# DAN MACKNET

712-720 E. Cerro Gordo  
Both Phones No. 4

## LIME, CEMENT AND COAL

**GO TO SPRINGFIELD INTERURBAN CARS NO DUST, DIRT  
ILLINOIS TRACTION SYSTEM EVERY HOUR SMOKE  
AND BLOOMINGTON CINDERS**

820

**DECATUR CITY DIRECTORY**

**William, East—Continued.**

- 1501 Benton P. and Kathryn Arthurs
- 1502-1508 Wm. L. Allen\*\*
- 1509-Ernest C. and Ella C. White
- 1517 Unoccupied Sept. 10, 1906
- 1518 Mrs. Elizabeth Hubbell\*  
Mrs. Lydia Perry
- 1518 Emanuel and Myrtle Wheeler
- 1525 Wm. T. and Mattie Davis
- 1527 Edward and Augusta Sablotne\*
- 1535 Thomas P. and Elizabeth Walsh
- 1536 Henry T. and Bertha Collings
- 1546 George C. and Ellouise Wagner\*
- 1555 Rufus T. and Allie F. Sowash
- 1601 Herbert J. and Olivia Foale\*
- 1606 Edwin G. and Minnie S. Allen\*
- 1609 Edgar D. and Lizzie Smith
- 1625 Elmer F. and Sarah Barnett\*
- 1644 Jacob and Eliza J. Sine\*
- 1645 Edmond F. and Jennie Smalley\*
- 1655 Samuel C. and Grace Drollsough
- 1657 Fred and Mary Athons
- 1703 S. Rea and Rose Laughlin-
- 1725 Levi and Nancy J. Knisely
- 1745 James and Jane Charnock\*
- 1763 Charles and Blanche Hise
- 1775 Jacob and Myrtle Dempster\*
- 1781 John A. and Susie A. Barnett\*
- 1805 Wm. H. and Lana Thompson\*
- 1813 Albert and Emma Lamb
- 1823 Joseph H. and Hannah L. Bowman\*
- 1903 R. Frank and Annie Andrews
- 1927 Frank and Martha Williams\*
- 1937 George W. Roff
- Alva and Debbie Stanger
- 1940 Jacob C. and Mary C. Houck
- 1962 Marene T. and Julia A. Bonifield\*
- 1963 Enos and Louise Kepler\*
- 1977 Charles J. and Katherine Triboulet\*
- 1990 J. Jacob and M. Ethel Voelcker\*
- 2003 Philip and Flossie Kayser\*
- 2004 Thomas K. and Cora Noble\*
- 2016 Mrs. Jennie Thomas\*
- 2027 Charles W. F. and Lizzie Koch
- 2053 Newton and Catherine Snyder\*
- 2070 Fred and Susan Voelcker\*
- 2075 Mrs. Eliza Grant\*
- 2100 Henry H. and Alice Whitley
- 2145 Mrs. Anna Chappell\*
- 2150 Mrs. Elizabeth Alexander  
n. s. 1 e. of 7th  
R. Byrd and Ida Shoemaker  
s. s. 1 e. of 8th  
Eugene and Hannah Wintz  
s. s. 1 e. of 9th  
Wm. and Mattie Hickman\*

**WILLIAM—WEST.**

- From 300 North Main, West to Oakland Ave.  
nue  
(Take All Loop Lines, 100 to 300; West Main  
Cars, 300 to End)
- 128-132 Irwin, Neisler & Co.\*\*
  - 138 Clarence C. and Lulu Brake
  - 139 The Coliseum
  - 148 Harry W. Jones\*\*  
Jones Bros.\*\*  
(over) Harry W. and Sadie Jones
  - 156 Conrad and Sarah C. Custer

\*Owner.

\*\*Business House.

**William, West—Continued.**

- 157 Mrs. Henrietta A. Tuttle\*
- 159 Edwin D. and Louie E. Carter
- 207 Mrs. R. Anna Murphy
- 208 DeWitt C. and Mary E. Shockley\*  
Charles M. and Rella S. Hurst
- 216 Mrs. Elizabeth P. Johnson
- 221 Harley T. and Sarah J. Brick  
Mrs. Louisa C. Rucker  
Albert and Ida Odell  
L. Frank and Lulu Liston
- 222 Wm. C. and Cora Handlin\*  
Mrs. Martha E. Van Horn
- 231 Mrs. Aurilla J. Blaine\*  
Thomas F. and Mabel Barto  
Walter and Laura B. Baker  
Clyde and Blanche Macpherson  
(rear) Robert and Ida Carroll  
(rear) Charles Arrington
- 232 Dr. Timothy S. and Carletta M. Childs\*
- 241 Wm. J. and Lucy Hostetler\*  
Mrs. Carrie N. Hostetler
- 242 Charles and Otiltie Ruelh\*  
Wm. L. and Luna E. Milne
- 249 John Washburn\*
- 252 Jacob B. and Melvina J. Bullard\*
- 259 Fred and Barbara L. Norman\*
- 267 John F. and Maud Grindol\*
- 272 John S. and Mary S. Ferris
- 279 George W. and Laura F. Jenkins\*
- 280 Wilbur R. and Blanche T. Batchelder  
Wm. T. and Edith Stevenson
- 304 Sylvester M. and Hattie Irwin\*  
Ira M. and Catherine Irwin
- 307 Virgil H. Parke\*  
Guy J. and Gertrude C. Parke
- 310 George W. and Margaret F. Bright\*
- 312 Miss Mary W. French
- 321 Charles M. and L. Nettie Caldwell\*  
Bernard and Eva E. Bradley
- 332 Mrs. Nancy J. Carder\*  
Wm. R. and Hattie E. Abbott  
James S. and Mary V. Baldwin
- 335 Mrs. Martha E. Dillehunt\*
- 340 Rolla P. and Anna S. Hinman\*  
Mrs. Frances L. Strohm
- 341 Marshal F. and Marie B. Howard\*
- 346 Frank W. and Leda M. Cruikshank\*  
Mrs. A. Frederick Mueller
- 351 Maxwell W. and Catherine E. Shultz\*  
James C. and Sarah Talbott
- 364 Rane S. and Sue C. Bohon\*  
John A. and Florence E. Heer
- 371 Central Church of Christ
- 421 J. Edward Bering\*  
Frank L. and Alice B. Evans
- 436 Josiah M. and Carrie E. Clokey
- 437 Dr. Will and Grace G. Chenoweth\*
- 445 Clyde R. and Minnie Lyon\*
- 448 W. Melville and Grace G. Wood
- 457 Adolph and Clara A. Sigfried  
George and Nona Ramig
- 462 Mrs. Mollie M. Haines\*  
Dr. Fred R. and Ada S. Stoner
- 505 Joseph and Sophie Besse
- 506 Mrs. Susan S. Boyd\*  
Mrs. Lillie Robertson
- 520 Albert and Anna C. Barnes\*
- 521 Robert P. and Elizabeth Lytle
- 530 Mrs. Margaret L. Ashmore  
James N. and Mary Ashmore

**QUALITY**  
 IS THE  
 MOTTO OF  
 THIS  
**WALTER BUSH**  
 SHOE STORE  
 AT ANY COST  
 211 NORTH WATER STREET  
 DECATUR, ILLINOIS  
 Children 50c to \$3.50  
 Women \$1.50 to \$5  
 Men \$1.50 to \$6

**Smoke 601 CIGAR** Manufactured By  
**H. Schneider**

All desirable grades, sizes and prices  
in **HOSIERY, UNDERWEAR, COR-  
SETS, WAISTS AND GIRDLES, for  
Women and Children**

**Linn & Scruggs Co.**

Headquarters for Economic Buying

**DECATUR CITY DIRECTORY**

821

**VOWELL LIVER**  
1004

**William, West—Continued.**

- 531 James M. and Jeannette Garland
- 532 John A. and Ida A. Boyd
- 536 Richard B. and Hattie A. Temple\*
- 545 Wm. C. and Mary G. Field\*
- 546 John P. and Anna MacD. Eckels\*
- 554 Joseph P. and Augusta Torrey  
Mrs. Mary E. Tingley
- 555 James A. and Emma T. Roney\*
- 559 Walter R. and Lillian I. Essick\*
- 560 Wm. and Eileen D. Voorhies\*
- 569 Lewis and Mary C. McKinniss
- 570 Isaac N. and Emma I. Irwin\*
- 605 George W. and Irene L. Mueller
- 609 Benjamin W. and Augusta Dillehunt\*
- 616 Dr. Frank M. and Luetta C. Anderson\*
- 623 Ernest H. and Caroline Lunn\*
- 634 Isaac A. and Martha S. Buckingham\*
- 635 John T. and Louisa I. Owens
- 647 John N. and Lucetta L. Hill\*
- 659 John J. and Lucie A. Maloney\*
- 703 Wm. H. and Lota H. Nicholson\*
- 706 Mrs. Frances G. Winslow\*
- Charles B. and Alpha Hall
- 707 Edward P. and Ella P. Bishop\*
- 716 Dr. Orlan T. and Blanch A. Eddy\*
- Samuel and Katherine Allsop
- 723 John and M. Elizabeth Moilan\*
- 724 Wm. H. and Amelia A. Elwood\*
- 735 Walter F. and Helen Colladay\*
- 738 Barnett K. and Augusta C. Hamsher\*
- 747 Mrs. Anna C. Thrift\*
- 748 Michael Dempsey\*
- Mrs. Mary E. Russell
- 804 Wm. E. and Lucy H. Nelson\*
- 816 Michael C. and Mary C. Irish\*
- 832 James W. and Rebecca A. Bradfield\*
- 840 John A. and Elizabeth C. Swearingen\*
- 848 Wm. M. and Mary F. Stewart
- 850 Mrs. Mary Wilson\*
- 858 Mrs. Isabella T. Machan
- 860 Wm. S. and Margaret Ennis\*
- 864 Newton and Tacy E. Davis\*
- Mrs. Jane B. Entrekin
- 870 James W. and Isabelle L. Osgood\*
- 872 George E. and Laura A. Moeller\*
- 875 George and Litha Claypool
- 919 Thomas T. and Anna Roberts\*
- 926 Jesse L. and Ethel M. Deck\*
- 934 Dr. Edward T. and Grace R. Evans\*
- 945 Wm. C. and Lena L. Stevenson\*

**WISE—SOUTH.**

South from 1100 St. Louis Avenue  
(Take West Main Cars)

- 611 Unoccupied Sept. 10, 1906
- 655 Mrs. Jessie Mercer
- 658 James A. and Theresa P. Smith\*
- 659 Jack T. and Rinda Burns

**WITT—NORTH.**

From 1300 East Main to C. H. & D. Ry.  
(Take Eldorado Cars)

- 240 Wm. and Helen Dresen
- 249 Wm. J. and Edith M. Reedy\*
- 320 John and Rose White
- 327 Benjamin F. and Flora Baldwin  
Edward W. and Mary Quigley

\*Owner.

\*\*Business House.

**Witt, North—Continued.**

- 538 Mrs. Mary Rowers
- 540 John A. and Ella Lee
- 541 Alexander and Louisa Williams ✓
- 542 Mrs. Georgia Hawkins
- 546 Thomas and Mollie Casserly
- 549 Robert and Nellie Banning
- 558 Mrs. Margaret Spellman\*
- 559 Mrs. Ellen O'Heir\*
- 467 Wm. and Annie Broderick\*
- 567 Edward W. and Kate Brennan
- 568 Edward and Bridget O'Neill
- 601 Wm. R. and Minnie Hughes
- 602 Wm. F. and Bertha Hall
- 605 Fred and Bridget Corcoran
- 608 James and Kate Nolan\*

**WITT—SOUTH.**

From 1300 East Main to Wood  
(Take Eldorado Cars)

**WOOD—EAST.**

East from 200 South Main  
(Take Riverside Cars, 100 to 1200; Eldorado  
Cars, 1200 to End)

- 116 Charles C. Bear\*\*
- 120 Unoccupied Sept. 10, 1906 (new)
- 122 Decatur Athletic Club
- 1-4-128 Bixby, Pitner & Co.\*\*
- 129-161 Advance Thresher Co.\*\*
- 132-144 Leon & Morris\*\*
- Janesville Machine Co\*\*
- 201-215 Court House\*\*
- County Offices
- City Offices
- (rm 8) Wm. H. Black\*\*
- (rm 1) Redmon & Hogan\*\*
- Wm. E. Redmon\*\*
- State's Attorney's Office\*\*
- 227 County Jail
- Charles A. and Jennie McK. Thrift
- 237 Charles A. and Rose P. Braden
- James F. and Etta Simpson
- 240-244 Decatur Automobile Co.\*\*
- Shaw & Johnston\*\*
- 247 Michael F. and M. Jane Kanan\*
- Mrs. Laura S. Snyder
- 304 Andrew J. and Martha A. Dunston\*
- 309 Wm. M. and Fannie Cruse
- Miss Sallie Woford
- 314 John Hartten\*
- 320 Unoccupied Sept. 10, 1906 (new)
- 322 Unoccupied Sept. 10, 1906 (new)
- 327 Mrs. Mary Smalley\*
- 335 Wm. M. Bold\*
- 336 C. Wm. and Josephine Lindsey
- 345 Norman and Metella K. Gouker
- 360 Wm. P. and Sophia B. Shade\*
- 361 Max and Anna Greenberg
- 400-460 Decatur Ry. & Light Co. Gas Plant
- 401 McGavic Lumber Co.\*\*
- 501 Morehouse & Wells Co. Warehouse\*\*
- (rear) Bundy & Kraft\*\*
- 616 Unoccupied Sept. 10, 1906
- 620 James W. and Sarah E. Howe
- 622 Samuel G. Walter\*\*
- 624 Phares Uhrich
- 626 Harlan M. Slider\*\*
- 629 James G. Clendening\*\*

**THE McNESTROMG PHARMACY**

# J. P. ECKELS & CO. 222 NORTH MAIN ST. BOTH PHONES No. 56 BAY STATE AND XXth CENTURY FURNACES

822

## DECATUR CITY DIRECTORY

### Wood, East—Continued.

- 632-636 Louis Koehler\*\*  
(over) Wm. J. and Hattie Hornstein  
(over) Willis H. and Rachel A. Scales  
(over) Walter M. and Sena V. Uhrich  
(over) Louis H. and Eula R. Koehler
- 641 Wm. H. and Martha A. Naile\*  
642 James L. and Maggie Hopkins  
650 Timothy J. and Mary L. Collins  
651 Wm. and Regina Ernst\*  
658 Joseph A. and Mollie M. Masterson  
Wm. P. and Mary J. Ward  
661 Barney and Katherine McKinl\*\*  
666 Charles O. and Ollie Eaton  
671 Mrs. Mary Walser\*  
674 Robert Hartness\*  
Peter and Elizabeth Ward  
679 Wm. H. and Nannie E. Long  
681 Joseph Schoenle\*\*  
Mrs. Barbara Schoenle\*  
682 J. Othel and Lula J. Hawkins\*  
Wm. L., Jr., and Lucy Oakes  
702 Mrs. Margaret Pope\*  
705 St. Mary's Hosital  
710 Edward H. and Anna T. Smith  
720 John H. and Sadie I. Owen  
728 Joseph S. and Mary E. Berry\*  
734 Mrs. Kate Graves\*  
Mrs. Samantha E. Butrum  
744 Mrs. Sarah A. Pringle\*  
Charles H. and Susan N. Pringle\*  
747 Mrs. Elizabeth Hutcheson\*  
758 Wm. H. and Gabia Whitehurst  
759 Jacob N. and Theresa Scherert  
768 Louis O. and Cora C. Hill  
769 Frank J. Walser\*\*  
Frank J. and Clara Walser\*  
774 Arthur C. and Dora McBride  
777 James M. and Elizabeth T. Duggan  
783 Francis A. and Mary E. Davis\*  
801 George V. and Elizabeth E. Loring\*  
806 Mrs. Mary Wetzel\*  
813 Benjamin F. and Mollie L. Walser  
816 Anton and Clara A. Spaeth\*  
823 Emile P. and Minnie Scherer\*  
824 August W. and Anna R. Hahn\*  
832 Walter Oylor  
833 Henry H. and Susie B. Dieckhoff  
838 Henry and Leah Melhorn\*  
Robert M. and Katherine MacKenzie  
843 Mrs. Annie E. Hopping\*  
Arthur F. and Mary H. Kenney  
848 Adam and Katie MacKenzie\*  
856 Louis and Mary M. Koehler\*  
906 Roy S. and Myrtle Horton  
914 Henry and Mary A. Blenz\*  
924 Harrison A. Aldridge  
936 August and Johanna Lengsfeld\*  
946 Wm. K. and Minnie Harvey  
948 Frank and Ava Hoots  
952 B. Luther and Mary C. Hugenberger  
962 Wm. and Augusta Lengsfeld\*  
970 Frank and Paulina Riedel\*  
984 Theodore and Hedwig Rademacher  
994 Hieronymous Wagner\*  
1004 Peter and Clara Schlosser  
1048 Edward and Caroline Babel\*  
1056 Wm. and Johanna Stephan\*  
1060 Gustav A. and Augusta A. Tauber\*  
1074 Andrew J. and Ida B. Anderson\*

\*Owner.

\*\*Business House.

### Wood, East—Continued.

- 1084 Young P. and Sarah M. Jones\*  
1102 Henry and Irene Hurgens  
Thomas and Mary Summers  
1110 Mrs. Lina M. Bowman\*  
1112 Samuel and Minnie Robinson  
1114 Moses and Fannie Mumphus  
1120 Van and Ida Lee  
1126 John H. and Dora Dulin  
1140 Edward and Mary Thompson  
1152 Mrs. Jane King\*  
1230 Miss Rosa Wittmann\*  
1502 Mrs. Gertrude Keefe  
Alfred and Abbie Chaplin  
1550 Mrs. Mary Evey\*  
1560 Mrs. Frances A. Shields\*  
1612 Amos and Emma Glatfelter\*  
1621 Adolph and Theresa Heinzl\*  
1638 John and Candace Wallett\*  
1642 John A. and Amy B. Shaffer\*  
1646 John W. and Mary Cheney\*  
1649 Mrs. Barbara Haeusermann\*  
1655 Harvey G. and Orpha Albright  
1656 Mrs. D. Ellen Davidson\*  
1704 John M. and Kate Birt\*  
1712 Fred and Belle Moser  
1717 Wm. L. and Sarah Martin  
1724 John and Bridget Burns\*  
1740 Lucuis and Gertrude Theobald  
1750 George and Susan Kunkle\*  
1763 Charles E. Huggins  
1764 Jacob M. and Mary Horton  
1810 Wm. T. and Julia Kinman  
Raymond and May Kurtz  
1818 Finley B. Roby\*  
1848 Mrs. Amanda K. Rogers\*  
1856 Louis and Frances Offner\*  
1860 Charles and Carrie Roggo\*  
1908 Abraham M. and Mary Vasconcellos\*  
1954 Timothy D. and Jane E. Shay  
s. s. 1 w. of 7th  
Frank Spangler\*  
n. s. 1 e. of 7th  
B. Frank and Hattie E. Welcher  
s. s. 1 e. of 7th  
Wm. H. and Minnie Dunham  
Cor. C. H. & D. R. R.  
Decatur Brick Co. (Plant No. 1)

### WOOD—WEST.

West from 200 South Main  
(Take West Main Cars)

- 115 John T. and Elizabeth Rosemire  
Wm. R. and Mary A. Sackville  
125 Francis L. and Catherine L. Wood  
137 James Furman and Mary H. Roach\*  
148 Miss F. Belle McCluskey\*  
James M. and Daisy Dodd  
151 Walter M. and Anna F. Bishop  
161 Frank M. and Catherine Shaffer\*  
Charles R. and Laura Morrison  
171 John H. and Elizabeth Black\*  
201 Wm. F. McCee\*\*  
207-215 Hipes & Russell\*\*  
208 John A. Keck Co.\*\*  
Washburn & Wheeler Mfg. Co.\*\*  
210 Amos Wheeler\*\*  
226 D. Augustine Fox\*\*  
(over) Burres and Rose A. Rankin  
230 Joseph L. Stout\*\*

**DENTIST**  
 CROWN AND BRIDGE WORK A SPECIALTY  
 569  
 832

# MOREHOUSE & WELLS CO.

HARDWARE, HOUSE FURNISHERS 134-140 EAST MAIN STREET

## DECATUR CITY DIRECTORY

823

### Wood West—Continued.

- 235 Wm. E. and Maggie L. Patterson  
 236 Diller Bros.\*\*  
 241 Clinton and Minnie L. Hirst  
 246 C. Wm. Lindsey\*\*  
 (over) Bert and Inez Coppage  
 247 Mrs. Nora Wood  
 248 Forrest W. Andrews\*\*  
 250 Andrew J. Gasaway  
 252 Pound & Snyder\*\*  
 252½ Fred and Elsie A. Davidson  
 J. Wm. and Sarah A. Pound  
 259 Charles W. and Anna Hipes  
 266 Mrs. Mary Nelson  
 Harry L. and Lizzie Nelson\*  
 268 Irvin G. and Nellie A. Dodge  
 274 Mrs. Harriet Webb\*  
 276 St. Paul's German Evangelical Lutheran Church  
 304 Dorvil E. Brooks\*  
 305 Wm. J. and Alma V. Rothfuss\*  
 317 G. Everett and Belle Russell  
 320 David L. and Amanda M. Bunn\*  
 327 Frank T. and Eula B. Dorwin  
 337 Joseph F. and Carrie E. Eskridge\*  
 240 George J. and Mary Danzeisen\*  
 341 George and Gertrude Johnston  
 349 John A. and Louise Keck\*  
 352 George W. and Julia J. Scovill\*  
 Fred G. and Ethel A. S. Carpenter  
 355 John H. and Ella M. Spotts  
 362 Samuel E. and Addie R. Ranson  
 363 James and Alice O'Mara\*  
 371 Edward F. and Fluta Drobisch\*  
 404 Frank A. and Bertha M. Ruhl  
 410 Elhannon W. and Amanda E. Barkman\*  
 417 Edmond S. and Frances E. Baker\*  
 418 Fred and Sarah Wilson  
 427 Calvin Nichols\*  
 430 Wm. F. and Jeannette Martin\*  
 430 Wm. F. and Jeanette Martin\*  
 431 Dr. Charles R. and Ella Davis  
 438 Wm. F. and Mary E. Neisler\*  
 439 Mrs. Mary A. Lichtenberger\*  
 444 Andrew C. and Elizabeth H. Burns  
 447 Wm. G. and Elizabeth Bachman\*  
 452 J. Dirlon McCool\*\*  
 456 John D. and Ettie E. McCool  
 461 Daniel M. and Clara DeLashmunt  
 466 Isaac M. and Sarah M. Wertz  
 Mrs. Ida Solomon  
 James E. and Katherine Mather  
 469 Clarence A. and Marian A. Wait\*  
 505 Robert and Leonora Gibson  
 Oscar A. and Nellie E. McGowin  
 510 Wood Street School  
 517 Dwight A. and Bertha E. Burdick  
 531 Harry E. and Jennie Hewitt  
 537 Lewis Campbell\*\*  
 Lewis and Elizabeth Campbell  
 543 Thomas A. and Louise D. Vaughan  
 548 Unoccupied Sept. 10, 1906  
 557 Mrs. Mary J. Lehman\*  
 Charles C. and Minnie L. Andrews  
 560 Mrs. Julia S. Brown\*  
 Charles E. and Eliza M. Packard  
 565 Daniel J. Hallack\*  
 573 Wm. M. and Anna Berry  
 604 Michael Palmer\*  
 605 Wm. B. and Mary F. Newell\*

### Wood West—Continued.

- 613 Mrs. Nannie Randall\*  
 619 Wm. Clark & Co.\*\*  
 Wm. and Charlotte E. Clark\*  
 622 Frank M. Tenney  
 627 Judson H. and Christina Drobisch\*  
 635 John and Sophia Hoehn  
 636 Wm. Evans\*  
 640 Mervin J. and Emma Hammel  
 640 Arthur F. and Margaret Evans\*  
 645 Misses L. and Margaret A. Newman\*  
 648 Henry and Friedricka Oehler\*  
 653 Fred A. and Ella F. Nelson  
 Patrick J. and Isabelle Jamison  
 657 Arthur and Laura Wait\*  
 700 James H. and Carrie Dowden\*  
 708 Rev. Frederick W. and Cenia A. Burnham  
 711 George K. and Clara A. Morgan\*  
 Mrs. Sarah B. Corneau  
 721 George W. and Caroline Floyd\*  
 722 Henry and Matilda Bachrach\*  
 731 Andrew S. and Irene R. Jones  
 734 Joseph G. and Bonnie A. Bixby\*  
 737 James A. and Agnes Carroll\*  
 745 Philo H. and Bridget A. Robinson\*  
 746 Luther F. and Alla K. Martin\*  
 751 Read and Sarah J. Spencer\*  
 803 W. Rufus and Mary E. Crossman\*  
 804 Alonzo H. and Sarah F. Eyman\*  
 804 Mrs. Martha D. Eymann  
 813 Mrs. Elizabeth Gillis\*  
 814 Oscar J. and Mattie B. Danzeisen\*  
 823 Mrs. Anna Smith  
 826 Edward L. and Eda K. Pegrarn  
 832 Rev. John W. and Sarah Eckman\*  
 838 Unoccupied Sept. 10, 1906  
 841 Washington C. and Sarah R. Pitner\*  
 Washington C. Pitner\*\*  
 849 Creighton L. and Myrtle Webb  
 852 Louis E. and C. Dell Lawley  
 855 Dr. John T. and Ella M. Miller\*  
 865 George W. and Clara W. Frey\*  
 870 John and A. Marie Keinath\*  
 875 Wm. B. and Arminta Robinson\*  
 880 Raymond O. and Anna Augur\*  
 882 Robert L. and Musa Lowe  
 883 Unoccupied Sept. 10, 1906  
 886 Mrs. Margaret J. Neill\*  
 893 Erasmus F. and Elizabeth Hillgoss\*  
 904 Mrs. Emily Keagy\*  
 907 Major M. and Olive Wornick\*  
 916 Elmer and Christina Troutman\*  
 919 Washington W. Shockey\*  
 925 Henry and Mary Schlie\*  
 937 James and Mary Park  
 938 George S. and Laura E. Connard\*  
 940 Louis and Etta Bachrach  
 941 John H. and Anna Delbridge\*  
 947 Harvey H. and Eliza Brown\*  
 950 John and Flora K. Allen\*  
 957 Oliver and Melissa Manning  
 960 Wm. and Emma F. Armstrong\*  
 968 Benjamin Dill\*  
 969 John B. and Stella Robinson\*  
 976 Mrs. Mary E. Scott\*  
 1004 Charles C. and Mary Miller\*  
 1012 Robert M. and Laura M. Machan\*  
 Mrs. Mary A. Mayall  
 1013 Robert A. and Frances A. Baird\*  
 Mrs. Ellen Turner  
 Mrs. Ruth Baird

\*Owner.

\*\*Business House.

DRY GOODS, NOTIONS, MILLINERY, CARPETS, WALL PAPERS, DRAPERIES, SHOES, HOUSE FURNISHINGS, ETC.

The Wm. Gushard Dry Goods Co. Corner Main Street, Decatur, Ga.

# BUSY BEE BAKERY BEST BREAD BAKED

BOTH TELEPHONES

# ST. JAMES HOTEL — EUROPEAN —

T. L. CORLEY, Mgr.

153 South Main Street, 1/2 Block South of Street Car Transfer Station

824

## DECATUR CITY DIRECTORY

**POLICIES INCONTESTABLE**  
**309-311 Millikin Bldg. Old Phone 595**  
**NEW YORK LIFE INSURANCE CO.**  
**GEN. AGENTS,**  
**Sample Policies and Detailed Information**  
**Cheerfully Furnished on Application**

### Wood West—Continued.

- 1019 Miss Harriet Crandall
- 1021 Wm. C. and Nancy Miller\*
- Harry H. and Flora G. Metz
- 1024 Charles F. and Ida M. Bachman\*
- 1026 Burton E. and Ella H. Converse
- 1027 Simon S. and Jennie Mountz
- 1030 Dr. Clarence C. and Sadie M. Mills\*
- 1033 Fred W. and Susie Baugher\*
- 1036 Charles R. and Orpha A. Querrey\*
- 1037 Joseph O. and M. Belle Armstrong\*
- 1040 Mrs. Charlotte C. Beadles\*
- Harry W. and Grace B. McHose
- 1043 James, Sr., and Emma Atkinson\*
- 1048 Thomas B. and Ella Lindsay
- 1054 Leonard G. and Eleanor Gray
- 1059 John G. and Mollie W. Keller\*
- 1060 Jefferson E. and Lida Davis\*
- 1063 Mrs. Agnes Hale\*
- 1066 Thomas D. and Ada B. Miller\*
- 1067 Wm. H. and Rachel A. Staley\*
- 1077 Elmer B. and Mabel Fidler
- 1080 Gus and Jennie Labhardt\*
- 1081 Rev. John W. and Louise R. Elder.
- 1086 Prof. Robert and Pearl Walter\*
- 1087 T. Ed and Katherine Downing\*
- 1088 John H. and Clara A. Goltra\*
- 1090 Harry and Stella Wykoff
- 1093 Jacob L. and Augusta Eisele\*
- 1094 Mrs. Mary Drobisch
- 1095 Phillip P. and Cora B. Hamman\*
- 1099 Wm. K. and Emma A. Tuttle
- 1102 Calvin S. and Cora Christian\*
- 1103 Wm. Bratton
- 1110 Harry B. and Belle Payne
- 1117 Arthur M. and Sue A. Parker\*
- 1122 Clifford G. and Doris H. Ashmore\*
- 1128 Mrs. Florence Davis\*
- 1129 Samuel S. and Tempie E. Grimm\*
- 1135 Wm. W. and Elizabeth C. Downing\*
- 1145 Unoccupied Sept. 10, 1906
- 1149 Mrs. Mary Larson\*
- 1170 Edward S. and Rosa M. Eckman
- 1172 James and Effie M. Crow
- 1175 Mrs. B. Elizabeth Downing
- 1182 Wm. D. and Josephine Shearer
- 1185 Wm. and Dora Sims
- 1189 George H. and Mary F. Brodrick
- 1190 Wm. D. and Mabel S. Eckman
- 1198 Thomas E. and Clara Nail
- 1199 Hartwell R. and Nellie N. Dunham\*
- 1203 Mrs. Sarah E. Warburton
- 1207 Clarence J. and Clyde Hill\*
- 1219 Leon H. and Kate F. Sullivan
- 1227 George M. and Ellen A. Cox\*
- 1244 A. Lee and Fannie Brown
- 1250 George M. and Mattie J. Davis
- 1252 Henry D. and Lillian M. Diehl
- 1253 Mrs. Adaline M. Hill\*
- Miss Sarah A. Hill

### Wood West—Continued.

- 1259 John F. and Martha M. Adams\*
- 1260 Samuel P. and Nonice E. Sheibley
- 1269 Daniel and Sivila Garber\*
- Dr. Clare A. Garber
- 1275 Simon P. Hoy
- 1281 Thomas B. and Martha B. Jones\*
- 1284 John D. and Zaccie M. Logan
- 1287 Charles B. and Nellie L. Armstrong\*
- 1296 Wm. I. and Mary E. Russell\*
- 1303 John O. and Mary E. Reed\*
- 1315 Walter E. and Mamie E. Walker\*
- 1335 Miss Mary E. Wilson\*
- 1339 Fred and Henriette Balley\*
- 1340 Unoccupied Sept. 10, 1906
- 1345 James H. and Bessie I. Dickey\*
- 1361 Unoccupied Sept. 10, 1906
- 1371 Frank and Alice Webber\*
- 1374 Henry A. and Carrie McPherson
- 1382 George W. and Nancy C. Vaughan\*
- 1398 Wm. F. and Lucinda C. Vaughan\*
- 1409 George v. and Edith H. Lowrie
- 1414 Unoccupied Sept. 10, 1906
- 1441 Robert and Virginia Nahrgang\*
- 1447 Caywood and Sarah E. Davis\*
- 1455 Walter E. and Julia L. Blankenship\*
- 1463 Milton M. and Hester F. Davis\*

### WOODFORD—NORTH.

North from 1500 East Sangamon  
(Take Condit Cars)

- 709 John and Janita Charnetzki\*
- 719 John and Anna Kaminski\*
- 729 August and Gottlieba Hertrich\*
- 735 August and Augusta Kusch\*
- 745 John and Anna Schneider\*
- 821 Edward and Kate Naughton\*
- 1040 George D. and Marie Atteberry\*
- 1050 Charles E. and Mary E. Weidner
- 1100 Albert and Lottie Karlowski
- 1114 Herbert T. and Ethel M. Collett
- 1250 Clark A. and Lulu Winget
- 1260 George and Della M. Jenner
- 2057 Lewis E. and Nellie Weaver
- 2121 Perry F. and Hattie E. Oliver
- 2145 Harry and Ida M. Price
- 2157 Theodore G. and Dora M. Ruthrauff

### ZORA AVENUE.

West from Peoria Division of Illinois Central  
R. R.; First South of Harrison Avenue

- .. (Take Edward Cars)
- s. w. cor. Wilbur  
Arthur C. H. and Nora Hawkins
- n. s 1 w. of Wilbur  
Edward and Jennie L. Haddock\*
- s. s. 2 w. of Wilbur  
C. Frank and Grace Walker\*

## CITY AND COUNTY MAPS

FOR SALE BY

Review Printing and Stationery Company

## MILLS LUMBER CO.

LUMBER & HIGH GRADE MILL WORK 763 E. ELDERADO STREET  
BOTH PHONES

FREE PUBLIC LIBRARY,

DECATUR, ILL.



# W. E. QUINN BOILER AND SHEET IRON WORKS

SHOP AT C. J. HARTLEY CO. Old Phone 1136

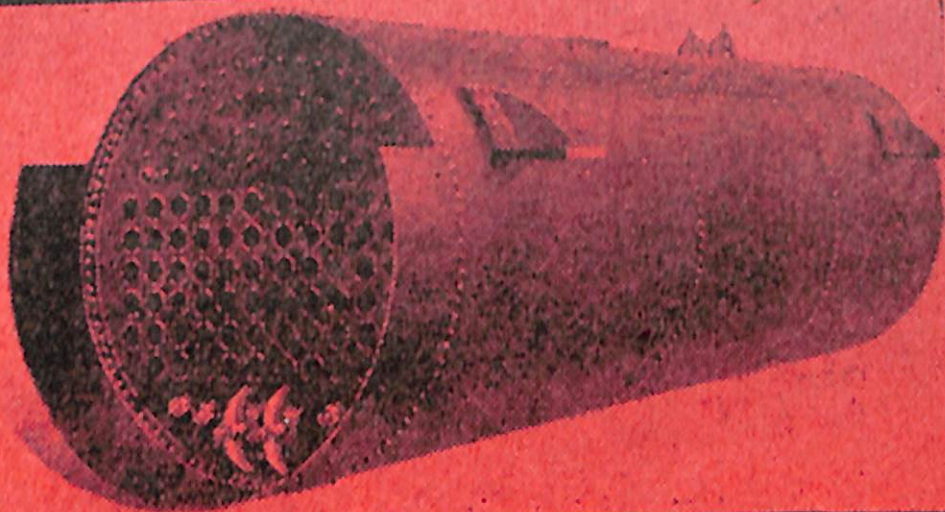

Boilers, Tanks, Smoke Stacks and all kinds of Sheet Iron Work  
General Boiler Repairing Promptly Attended to

RESIDENCE 916 NORTH UNION ST.  
Old Phone 1685

DECATUR, ILL.

*Ask your dealer for*

*Review Printing & Stationery Co.*

## Map of Decatur

The only reliable Map of Decatur in existence. *Accept no Other.* Corrected to October 1st, 1906, by C. T. Kellam, of the Macon County Title and Trust Co. If your dealer cannot supply you, call at our office, Review Building, or Phone (both phones) and we will deliver same to you. *Price, 50 Cents.*

*Review Printing & Stationery Company*  
*Decatur, Illinois*

We also publish an up-to-date Map of Macon County

*Price 25 Cents*

**LINN & SCRUGGS CO.**

Water, Main and State Streets

Greatest variety of FINE LACES,  
RIBBONS, EMBROIDERIES, TRIM-  
MINGS AND NECKWEAR in Central  
Illinois

**DECATUR  
CITY DIRECTORY**

**1906**

**CLASSIFIED BUSINESS DIRECTORY**

**KIZER**

**PROMPT DELIVERY**  
GUARANTEED  
PHONES, NEW 752, OLD 113

**COAL**

Headings marked thus \* are Special, and are only inserted when specially contracted for.

**ABSTRACTERS OF TITLES.**

**MACON COUNTY TITLE & TRUST CO**, 140 S Water.  
(See advs.)

**ADVERTISING AGENTS.**

Bills George W, 207 W William.  
**BOOTH BYRON E**, 500 Wait bldg (see adv opp name  
in alphabetical directory).  
Freeland John, 614 Millikin bldg.  
Rieloff Paul, 221 S Park.

**ADVERTISING NOVELTIES.**

Linxweiler & West, 112 W Prairie av.

**ADVERTISING WRITERS.**

Wheat Lawrence C, 300 Wait bldg.

**AGRICULTURAL IMPLEMENT DEALERS.**

Gebhart Adam F, 1141-1143 N Water.  
Janesville Machine Co, 132-144 E Wood.  
Leon & Morris, 132-144 E Wood.  
Reavis James A & Co, 158 S Water.  
**TAIT F B MFG CO**, 320-360 E Cerro Gordo (see adv  
Index T).  
Tenney & Sikking, 157-163 S Main.

52

**ELLIS W. ARMSTRONG**

**TWO  
STORES**

1113 NORTH WATER STREET  
1001 E. HERKIMER STREET

**DRUGGIST**

USE  
[ ]

# White Loaf Flour

**C. P. FRIIS & CO.** Bottlers of **BEER**  
**ANHEUSER-BUSCH**

385 TO 401 WABASH AVENUE PHONES:—OLD 446; NEW 518

826

## DECATUR CITY DIRECTORY

### AGRICULTURAL IMPLEMENT MANUFACTURERS.

Chambers, Bering, Quinlan Co, 662 N Jasper.  
TAIT F B MFG CO, 320-360 E Cerro Gordo (see adv  
Index T).  
Williams Mfg Co, 1901 N Main.

### AMBULANCES.

(See Undertakers.)

### AMUSEMENT PARKS.

Dreamland, I C Traction Co (Interurban) line, w of  
Fairview Park.

### APIARISTS AND SUPPLIES.

Hendricks Jacob C, 236 W Green.  
Miller Andrew J, 1815 N Broadway.

### ARCHITECTS.

Brooks Barkley S, 355 N Main.  
McNabb Willie O, over 403 N Main.  
Patterson Melville G, 125 Fenton blk.  
Rosen Richard O, 426-427 Powers bldg.  
Stine Isaac D, 315 N Main.

### ART GOODS.

Chodat L Co, 143 E Main.  
CURTIS FRANK CO, 156 E Main (see adv back bone).  
Haines & Essick, 120 E Prairie.  
Wood Laura L Mrs, 315 N Main.  
Yohe Jess E, 146 E Prairie.

### ARTIFICIAL BUILDING STONE AND STONE BRICK MANUFACTURERS.

Leonard Raymond A, 610 N Broadway.  
Walter Fred J, 272 W Cerro Gordo.

### ARTISTS.

Millspaugh Emma Miss, 317 S Franklin.  
Quinlan Catherine, 723 W William.  
Richardson Ellen Mrs, 357½ W Main.  
Wood Laura L Mrs, 315 N Main.

### \* ARTISTS' SUPPLIES.

Myer Frank C, 250 N Park.

**LINN & SCRUGGS CO.**

Best Goods, Lowest Prices

Style Leaders in up-to-date Men's  
Wear. Shirts, Neckwear, Under-  
wear, Hosiery, and Travelers' Leath-  
er Goods.

# Decatur Lumber & Mfg. Co.

Everything in Lumber  
Mill Work a Specialty

Old Phone 854  
New Phone 70

## 666 North Water Street

DECATUR CITY DIRECTORY

827

### ATTORNEYS-AT-LAW.

(See Lawyers.)

### AUCTIONEERS.

Cochran James A., 1362 E. Main.  
Knight Wm H., 125 E. King.  
Ward J. Tobe, 747 W. Prairie av.

### AUTOMOBILE DEALERS.

Decatur Automobile Co., 240-244 E. Wood.  
Ennis George H., 198 E. William.  
Johnson & Landis, 132 S. Water.

### AUTOMOBILE REPAIRERS.

Decatur Automobile Co., 240-244 E. Wood.  
**HERRINGTON FRED G.**, 120-122 N. Church (see adv  
Index H).  
Johnson & Landis, 132 S. Water.

### AUTOMOBILE STATIONS.

Decatur Automobile Co., 240-244 E. Wood.

### AWNING MANUFACTURERS.

Decatur Tent & Awning Co., 118 E. William.

### BAKERS—Wholesale.

National Biscuit Co., 122-128 E. William.

### BAKERS AND CONFECTIONERS.

(See also Confectioners.)

Barbey & Cooper, 124-128 E. Prairie.  
**BUSY BEE BAKERY**, 209 N. Main (see adv bottom  
lines).  
Decatur Home Bakery, 829 N. Water.  
Decatur Market, 242 N. Main.  
Ellrich Mary L. Miss, 1200 N. Calhoun.  
Henry & Sons, 114 S. Main.  
Johnson Gustavus C., 253 N. Main and 801 N. Water.  
Kenney & Co., 232 W. Main.  
Kincaid George E., 551 N. Broadway.  
McCandless Wm Y., 735 N. Water.  
Siefert John W., 1125 N. Water.  
Slider Harlan M., 626 E. Wood.

**ROYER & SCHLIE,**  
**PLUMBERS**  
545 NORTH WATER

*R. P. Hinman*

**DRY GOODS, MILLINERY, CLOAKS  
SUITS, FURS, CARPETS AND  
NOTIONS. 207 N. WATER ST.**

**GO TO SPRINGFIELD** INTERURBAN CARS **NO** DUST, DIRT  
 ILLINOIS TRACTION SYSTEM **EVERY HOUR** **AND BLOOMINGTON** SMOKE  
 CINDERS

828 **DECATUR CITY DIRECTORY**

**YOU CAN BE FITTED**  
**Stylish & Serviceable**  
**AT THIS SHOE STORE**  
**WALTER BUSH**  
**SHADE**  
 DECATUR, ILLINOIS  
 211 NORTH WATER STREET  
 Men \$1.50 to \$6  
 Women \$1.50 to \$6  
 Children 50c to \$3.50

**SPRINGER TITUS T**, 108-114 Merchant (see adv Index page 5).

Walter Samuel G, 622 E Wood.  
 Werning Fred W, 640 E Eldorado.

**BAKING POWDER MANUFACTURERS.**

Decatur Extract Co, 243-247 S Water.

**BANDS.**

**GOODMAN BAND**, 3d floor Columbia blk.

**BANKS AND BANKERS.**

**BURROWS L & CO**, 203 S Park (see adv front cover).

**CITIZENS NATIONAL BANK**, 162 Merchant (see adv back cover).

**MILLIKIN NATIONAL BANK**, 100-104 N Water (see adv front cover).

**NATIONAL BANK OF DECATUR**, 203 N Water (see adv front cover).

**BAR SUPPLIES.**

Brenneman Co The, 148-152 N Franklin.

**BARBERS.**

Anderson John W, 142 E Cerro Gordo.  
 Baker & Higman, basement St Nicholas Hotel.  
 Blanchard J Mirvel, basement 162 Merchant.  
 Cole Charles C, 759 E Cerro Gordo.  
 Cranfill Daniel A, 318 N Main.  
 Draper Harry D, 917 N Monroe.  
 Eiler Isaac E, 158 E Prairie.  
 Fahrnkopf Frank J, 322 N Water.  
 Flynn Wm, 612 N Jasper.  
 Grist Charles B, 1583 N Water.  
 Haerting Louis W, 114 N Water.  
 Haines Edward, 710 E Eldorado.  
 Haines Roy, 760 E Eldorado.  
 Higgins Elder H, 316 E Main.  
 Hollinger James, 141 W Main.  
 Jeffries Ray, 808 N Calhoun.  
 Kramer Charles O, 1144 E Eldorado.  
 Liston & Siler, basement Millikin bldg.  
 Lowe Eugene, 103 N Water.  
 McClain Theodore, 738 N Water.

**MERIDITH** **BAGGAGE** **MOVING**  
**TRANSFER**  
**STORAGE**  
**COMPRESSED AIR CARPET CLEANING**

McClelland F Leslie, 1095 W Main.  
McGrigory James C, 124 N Franklin.  
Moore Wm H, 114 S State.  
Norman Fred, 234 N Main.  
Payne Wm S, 122 E Main.  
Remley Frank A, 129 S Water.  
Revelle Charles L, 1121 N Water.  
Rinehart John B, basement Decatur Hotel.  
Shaffer Wm H, 741 N Water.  
Shields Henry L, 620 E Eldorado.  
Sinclair Wm R, 709 E Herkimer.  
Smalley Weston B, 819 N Broadway.  
Steward Dalton, 159 N Main.  
Sutter Charles C & Co, 132 N Water.  
Uhrich Walter M, 204 S Broadway.  
Ward Archie Rev, 345 N Main.  
Wilson Maurice E, 103 E Main.  
Wood Francis N, 707 N Morgan.  
Yarbrough Jefferson D, 151 E Prairie.

**BATHS.**

**CRAIG RICHARD B** (Turkish and Electric), suite 314  
Powers bldg (see adv Index D).  
Haines Roy, 760 E Eldorado.  
Kramer Charles O, 1144 E Eldorado.  
Norman Fred, 234 N Main.  
Payne Wm S, 122 E Main.

**BEER AGENCIES.**

**AMERICAN BREWING CO** (St Louis), 903-905 E Eldorado.  
**ANHEUSER-BUSCH BREWING ASSN** (St Louis),  
385-401 Wabash av.  
**GIPPS' BREWING CO** (Peoria), 903-905 E Eldorado.  
**LEISY BREWING CO** (Peoria), 802 E North, cor  
I C R R.  
Pabst Brewing Co (Milwaukee), 402 E Main.  
**SCHLITZ JOSEPH BREWING CO** (Milwaukee), 903-  
905 E Eldorado.

**BEER AGENTS.**

**FRIIS C P & Co** (Anheuser-Busch Brewing Assn), 385-  
401 Wabash av (see adv side lines).

**Smoke "F. P." CIGAR****G. S. LYON & SONS  
LUMBER & MFG. CO.****SASH, DOORS, BLINDS  
BUILDING MATERIALS**Both Phones 140  
546 EAST CERRO GORDO STREET

**137 EAST PRAIRIE**  
**A. M. SINCLAIR, OPTICIAN**

830 DECATUR CITY DIRECTORY

**KRAFT GEORGE W** (Joseph Schlitz, Gipp's and American Brewing Co), 903-905 E Eldorado (see adv Index K).  
**REHLING FRANK H** (Leisy Brewing Co), 802 E North, cor I C R R (see adv Index L).

**BEER BOTTLERS.**

**DECATUR BOTTLING WORKS**, 604 E Cantrell (see adv back cover).  
**FRIIS C P & CO**, 385-401 Wabash av (see adv side lines).  
**KRAFT GEORGE W**, 903-905 E Eldorado (see adv Index K).

**BEER BREWERS.**

**DECATUR BREWING CO**, 604-611 E Cantrell (see adv back cover).

**BICYCLES, BICYCLE SUPPLIES AND REPAIRS.**

Askins Byron H, 758 N Water.  
Ewing Percy S, 719 N Water.  
Fouch Irvn T, 605 E Cerro Gordo.  
Johnson & Landis, 132 S Water.  
Kellington Edgar R, 223 E William.  
**PEABODY & ASHBY**, 135 Merchant and 134 N Main (see adv).  
Rupert George G, 447 N Water.  
Sanders Wm T, 614 E Eldorado.  
Warren George H, 549 N Broadway.

**BILL DISTRIBUTORS.**

**BOOTH BYRON E**, 500 Wait bldg (see adv opp name in Alphabetical Directory).

**BILL POSTERS.**

Given J Fred, 150 S Water.

**BILLIARDS AND POOL.**

Brinkmeyer Frederick W, 215 S Park.  
Carter George H, 245 S Park.  
Higginson & Myers, 138 Merchant.  
Kincaid Oliver W, 662 E Eldorado.  
Ranson Samuel E, 142 Merchant.  
Riggs Edgar L, 233 N Main.  
**ST NICHOLAS EXCHANGE**, St Nicholas Hotel.

**LENN & SCRUGGS CO.**

"Central Illinois' Greatest Store"

**Incomparable stocks of Dress Goods  
Silks, Wash Goods, Domestic and  
Bedding, Art Needlework, Notions,  
Perfumes and Stationery**

**Morehouse & Wells Co.** 134-140 East  
Main Street  
**HARDWARE, MANTELS, BUILDERS' HARDWARE**

DECATUR CITY DIRECTORY 831

**BLACKSMITHS.**

(See also Horseshoers)

- Clendenng James G, 629 E Wood.  
**DECATUR NOVELTY WORKS**, 300-340 N Morgan  
 (see adv front cover).  
 Diller Herbert J, 221 N Jackson.  
 Heiserman C Fred, 737 N Broadway.  
**HERRINGTON FRED G**, 120-122 N Church (see adv  
 Index H).  
 Hinds Richard C, 1217 E Eldorado.  
 Jones Harry W, 118 W William.  
 Kashefska Herman, 148 E Packard.  
 Kramer & Burns, 301-311 E Main.  
 Logan Wm J, 540 N Water.  
 Masterson Carson A, 235 W Leafland av.  
 Mathern & Damm, 600 E William.  
 Semmel C Daniel, 1151 St Louis av.  
 Wheeler Amos, 210 W Wood.

**BLANK BOOK MANUFACTURERS.**

- Bacon Geo R & Co, 503 N Main.  
 Herald Printing & Stationery Co, 237-239 N Main.  
 Hostetler Printing House, 221 S Park.  
 Marquam & Co, 132-140 W Prairie av.  
**REVIEW PRINTING & STATIONERY CO**, first floor  
 Review bldg.  
 Spies Herman, 127 S Water.

**BOARDING HOUSES.**

- Austin Linnie Mrs, 811 N Water.  
 Bourland Flora S Mrs, 537 E North.  
 Carder Nancy J Mrs, 332 W William.  
 Crotser Coday, 539 E Eldorado.  
 Franklin Hall, 453 N Franklin.  
 Gahan John W, 645 E North.  
 Gamby Mary Mrs, 527 N Jackson.  
 Hardy Sarah E Mrs, 620 E North.  
 Harper Rebecca M Mrs, 421 N Jackson.  
 Lindsey George M, 568 N Jasper.  
 McCluskey F Belle Miss, 148 W Wood.  
 Moore Allie Mrs, 331 W Cerro Gordo.  
 Murphy R Anna Mrs, 207 W William.  
 Neill S Elizabeth Mrs, 603 E North.

**BOWMAN BROS. TRANSFER LINE**  
 New Telephone No. 493  
 Old Telephone No. 142  
**Feed Yard and Boarding Stable. Piano and Furniture Moving a Specialty. Storage.**  
 335 EAST PRAIRIE ST.

**SPENCE BROS. & PEASE**  
**Painters and Decorators**  
 314 North Main Street Both Phones



COLLATERAL  
LOAN BANK

**ABE FRIEDLANDER**

121-123 SOUTH WATER

TERMS LOW AND REASONABLE

COLLATERAL  
LOAN BANK

**DECATUR'S ONLY  
COMMERCIAL  
PHOTOGRAPHER**

CATALOGS, NEWSPAPER ILLUSTRATIONS, LANTERN  
SLIDES, ARCHITECTURAL WORK, FINISHING FOR  
AMATEURS. ANYTHING BUT PORTRAITS  
NEW PHONE 508  
BELL PHONE 627

**WERNER**

832

## DECATUR CITY DIRECTORY

Robbins George W, 1121 E Clar.  
Schele Nora R Mrs, 132 E Main.  
Segrest Wm, 906 E North.  
Snell Isabelle Mrs, 411 N Water.  
Stahl Ida J Mrs, 366 W Prairie av.  
Whittington Nellie E Mrs, 747 E Cerro Gordo.

### BOARDING STABLES.

(See Livery, Feed and Sales Stables)

### BOILER MAKERS.

DECATUR NOVELTY WORKS, 300-340 N Morgan  
(see adv front cover).

Leader Iron Works, n e cor Jasper and I C R R.

QUINN WM E, rear 316 E Decatur, cor Franklin (see  
adv Business Directory Index).

Williams Mfg Co, 1901 N Main.

### BOILER TUBE CLEANERS MANUFACTURERS.

FARIES MFG CO, 1036 E Herkimer (see adv Index  
page F).

### \* BONDS AND INVESTMENTS.

SMITH & FREEMAN, rms 4-5, 258 N Main

### BOOK BINDERS AND BLANK BOOK MAKERS.

Herald Printing & Stationery Co, 237-239 N Main.

Hostetler Printing House, 221 S Park.

REVIEW PRINTING & STATIONERY CO, first floor  
Review bldg.

Spies Herman, 127 S Water.

### BOOKS AND STATIONERY.

Chodat's Book Store, 143 E Main.

Haines & Essick, 120 E Prairie.

Krone Nathan L, 1467 E William.

Ryan Abbie H Miss (Catholic), 421 E North.

Schall Talking Machine Co, 256 N Main.

VRADENBURG & PARKHURST, 122 Merchant (see  
adv Index C).

### BOOT AND SHOE DEALERS.

Annex, 1267 N Calhoun.

Bohon R S Co, 542-544 E Eldorado.

Carter Wm E, 736 E Eldorado.

**KING'S DRUG STORE**

Opposite  
Millikin Bank

**EVERYTHING IN DRUGS**

Women's and Children's READY-TO-WEAR GARMENTS, FURS and MUS-LIN UNDERWEAR, HIGH-CLASS MILLINERY AND DRESSMAKING

**Linn & Scruggs Co.**

Prompt and Satisfactory Service

DECATUR CITY DIRECTORY

833

Cole Frank H Shoe Co, 148 E Main.

Folrath Davis B, 152 E Main.

Freund Gustav, 612 E Eldorado.

FRIEDLANDER ABEL O, 121-123 S Water (see adv top lines).

Gebhart Harvey S, 1111 N Water, Annex 1267 N Calhoun.

Greenberg Max 155-159 E Prairie.

GUSHARD WM DRY GOODS CO, 301-315 N Water (see adv side lines).

Hutchin & Hardy, 139 N Water.

Larus-Alzheimer Co, 129 E Main.

LINN & SCRUGGS DRY GOODS & CARPET CO, 201-223 E Main and 100-122 S Water (see adv top and bottom lines).

Martin Bros, 161 E Main.

Matheny Charles C, 614 N Jasper.

Rodgers & Clark, 144 E Main.

Salogga Fred, 968 N Calhoun.

SHADE WALTER BUSHER, 211 N Water (see adv side lines).

**BOOT AND SHOE REPAIRERS.**

Bigelow Emery, 590 S Oakland av.

Black John H, 144 S Main.

Brodrick George H, 1114 E Eldorado.

Carter Wm E, 736 E Eldorado.

Cole Frank H Shoe Co, 148 E Main.

Draper Charles A, 711 N Water.

Fleming Martin, 175 E Packard.

Folrath Davis B, 152 E Main.

Freemont J Edward, 915 N Monroe.

Griswold Wm S, 709 E Herkimer.

Hutchin & Hardy, 139 N Water.

Kempshall Albert E, 1095 W Main.

Linthicum Elijah C, 427 E Main.

Lotz G Gottlieb, basement 103 N Main.

McAllister John, 153 N Main.

McKee John W, 223 N Main.

McMahon John, 561 E Cerro Gordo.

Miller Wm, 564 N Water.

Petersen C Nicholai, 1067 N Water.

St Louis Shoe Repairing Co, 346 N Water.

**KIZER** | **GUARANTEED**  
**2000 LBS. TO THE TON**  
PHONES, NEW 752; OLD 113  
| **COAL**

**THE FIELD & SHORB CO.**  
**PLUMBING AND HEATING**

USE  
[ ]

# White Loaf Flour

**C. P. FRIIS & CO. WHOLESALE DEALERS AND BOTTLERS OF ANHEUSER-BUSCH BEER**  
PHONES:—OLD 446; NEW 518  
385 TO 401 WABASH AVENUE

834

DECATUR CITY DIRECTORY

Salogga Fred, 968 N Calhoun.  
SHADE WALTER BUSHER, 211 N Water (see adv side lines).

#### BOOT AND SHOE SHINING.

Hunt David H, 141 S Main.  
Winn E Melvin, 555 N Front.  
Zervis John, 139 and 145 E Prairie.

#### BOTTLING WORKS.

Ahrens S, 402 E Main.  
DECATUR BOTTLING WORKS, 604 E Cantrell (see adv back cover).  
UNION BOTTLING WORKS, 903-905 E Eldorado (see adv Index K).

#### BOWLING ALLEYS.

Brinkmeyer Frederick W, 215 S Park.

#### BOX MANUFACTURERS—Cigar, Paper and Shelf.

Keek John A Co, 208 W Wood.

#### BOYS' WAISTS MANUFACTURERS.

Osgood & Heiner Mfg Co, 3d floor 432 N Water.

#### BRASS AND ALUMINUM CASTINGS.

FARIES MFG CO, 1036 E Herkimer (see adv Index F).

#### BREWERS.

DECATUR BREWING CO, 604-611 E Cantrell (see adv back cover).

#### BRICK MANUFACTURERS.

Ammann & Co, w s 7th 3 s of Wood.  
Decatur Brick Co, 248 N Water.

#### BRICK AND TILE MACHINERY MANUFACTURERS.

Leader Iron Works, n e cor Jasper and I C R R.

#### BRIDGE BUILDERS.

Decatur Bridge Co, cor Eldorado and C H & D Ry.

#### BROKERS.

Business Propositions.

BURKS C A & CO, rm 2, 419 N Main (see adv front edge).

Hitchcock Wm E, 155 N Water.

Keller Philip J, rms 6-7 Pasfield bldg.

Immense hasement display of SILVERWARE, GLASS, CHINA, HOUSEHOLD AND KITCHEN FURNISHINGS, TOYS AND BRIC-A-BRAC

**Linn & Seruggs Co.**

Twenty-Eight Progressive Departments

# MODEL LAUNDRY

147 South Water Street  
Both Phones

PROMPT  
SERVICE

DECATUR'S BEST

DECATUR CITY DIRECTORY

835

## Grain and Stocks

Allen Jay M, 200 Wait bldg.  
Baldwin H I & Co, 205-206 Review bldg.  
Bartlett, Frazier & Carrington, 120 E William.  
Empire Grain Co, 114 E William.  
Paris & Cannon, rms 9-10, 116 Merchant.  
Keister John L, 7 Columbia blk.  
Randolph Harry H, 106 E William.  
Tyler, Harney & Co, 114 E William.  
Ware & Leland, 106 E William.

## Loans.

(See also Loan Agents)

Caldwell Frank W, 401 Millikin bldg.  
Ehrhart George W, 137 N Water.  
Hostetler Joseph C, 115 N Water.  
**ILLINOIS MORTGAGE LOAN CO**, rms 7-8 Conklin  
blk (see adv Index I-J).  
Pegram & Co, 127 E Prairie.  
**SUMMERS A T & SON**, 110 N Water (see adv).

## Merchandise.

Drobisch H F & Co, 413 Millikin bldg.  
Quinlan & Co, 416 Millikin bldg.

## BROOM AND BRUSH MANUFACTURERS.

Miller J M Broom Mfg Co, 213 E Marietta.

## BUILDING AND LOAN ASSOCIATIONS.

(See also Miscellaneous Directory.)

Mutual Home & Savings Assn, 135 E Prairie.  
People's Savings & Loan Assn, 303 Powers bldg.

## BUILDING MATERIAL.

Alexander Lumber Co, 419 Wabash av.  
Decatur Brick Co, 248 N Water.  
**DECATUR LUMBER & MFG CO**, 666 N Water (see  
adv top lines).  
**KIZER COAL CO**, rear 344 W Cerro Gordo (see adv  
side lines).  
**LYON G S & SONS LUMBER & MFG CO**, 546 E Cer-  
ro Gordo (see adv bottom lines).  
McGavie Lumber Co, E Wood 2 blocks e of Court House.

**TOM SHEARER, LIVERY**  
==140 EAST==  
**CERRO GORDO**

**DAN MACKNET**

712-720 E. Cerro Gordo  
Both Phones No. 4

**LIME. CEMENT AND COAL**

**GO TO SPRINGFIELD** INTERURBAN CARS **NO** DUST, DIRT  
 ILLINOIS TRACTION SYSTEM EVERY HOUR SMOKE CINDERS  
**AND BLOOMINGTON**

Children 50c to \$3.50  
 Women \$1.50 to \$6  
 Men \$1.50 to \$6  
**WALTER BUSHER SHADE**  
 DECATUR, ILLINOIS  
 211 NORTH WATER STREET

YOU CAN BE FITTED  
**Stylish & Serviceable**  
 AT THIS SHOE STORE

836 DECATUR CITY DIRECTORY

MACKNET DAN, 712-729 E. Cerro Gordo (see adv bottom lines).  
 MILLS LUMBER CO, 763 E. Eldorado (see adv bottom lines).  
 PARKE V H & SON CO, 621 N Main (see adv).  
 Swisher L. Lumber Co, 901 E. Herkimer.

**BUSINESS COLLEGES.**

Brown's Decatur Business College, 2d and 3d floors, 120 E. William.

**\* BUSINESS PROPOSITIONS.**

BURKS C A & CO, rm 2, 419 N Main (see adv front edge).

**BUTCHERS—Wholesale.**

(See also Meats; also Meat Markets.)

DANZEISEN PACKING CO, 130 Merchant (see adv Index D).

Decatur Packing & Provision Co, 150 Merchant.

**BUTCHERS' COOLERS, BLOCKS AND FIXTURES.**

WALRUS MANUFACTURING CO, s e cor Broadway and Wabash av (see adv Index F).

**BUTTER AND EGGS**

Atlas Max, 263-305 Wabash av.

**CABINET MAKERS.**

Feitner Valentine, rear 129 N Church.

**CANDY MANUFACTURERS.**

(See also Confectioners.)

Maris Candy Co, 241-245 E William.

Nichols Candy Co, 222 E Main.

**CARPENTERS, CONTRACTORS AND BUILDERS.**

(See Contractors.)

**CARPET CLEANERS.**

CECIL A D & CO, 230 W Main.

CITY CARPET CLEANING WORKS, 301 E Decatur, cor Franklin.

DECATUR CARPET CLEANING WORKS, 700 N Broadway (see adv bottom lines).

MERIDITH FRANK M, 700-708 N Broadway (see adv bottom lines).

**Smoke**

**601 CIGAR**

Manufactured By  
**H. Schneider**

All desirable grades, sizes and prices  
in **HOSIERY, UNDERWEAR, COR-  
SETS, WAISTS AND GIRDLES**, for  
Women and Children

**Linn & Scruggs Co.**

Headquarters for Economic Buying

DECATUR CITY DIRECTORY

837

**CARPET WEAVERS.**

Pfister Charles C, 259 E Main.  
Sowards Elizabeth S Miss, 637 W Marietta.

**CARPETS AND OIL CLOTHS.**

Akers & Wilson, 132-150 N Water.

**BACHMAN BROS & MARTIN CO**, 359-363 N Water  
(see adv stamped ends).

**BRADLEY BROS**, 259-261 N Water.

**CECIL A D & CO**, 230 W Main.

**DECATUR INSTALLMENT CO**, 121-123 S Water.

Decatur Supply Co, 332-338 N Main.

Gebhart Harvey S, 1111 N Water.

**GUSHARD WM DRY GOODS CO**, 301-315 N Water  
(see adv side lines).

**HINMAN ROLLA P**, 207 N Water (see adv bottom  
lines).

Jones John L, 538 E Eldorado.

**LINN & SCRUGGS DRY GOODS & CARPET CO**,  
201-223 E Main and 100-122 S Water (see adv top  
and bottom lines).

People's Furniture Co, 240-248 E Main.

Stewart Dry Goods Co, 227-235 N Water.

Seovill Co, n e cor Park and Water.

**CARRIAGE AND WAGON MAKERS.**

(See also Wagon Makers.)

Decatur Carriage Works, 327-329 E Prairie.

Diller Bros, 236 W Wood.

Diller Herbert J, 224 N Jackson.

**HERRINGTON FRED G**, 120-122 N Church (see adv  
Index H).

Hinds Richard C, 1217 E Eldorado.

Kramer & Burns, 301-311 E Main.

McLean John R, 135-139 S Franklin.

**TAIT F B MFG CO**, 320-360 E Cerro Gordo (see adv  
Index T).

Wayne Sulkyette & Road Cart Co, 154-162 N Franklin.

Wheeler Amos, 210 W Wood.

**VOWELL LIVERY CARRIAGE & BAGGAGE LINE**  
1004 N. WATER BOTH PHONES

**THE ARMSTRONG PHARMACY**

**PRESCRIPTIONS A SPECIALTY 262 N. MAIN ST. BOTH PHONES 97**

**J. P. ECKELS & CO.** 222 NORTH MAIN ST.  
BOTH PHONES No. 58  
**BAY STATE AND XXth CENTURY FURNACES**

838                      DECATUR CITY DIRECTORY

CARRIAGE, BUGGY, FARM AND SPRING WAGON  
DEALERS—Wholesale.

Starr J S & H C, 318-320 Wait bldg.

CARRIAGE, BUGGY, FARM AND SPRING WAGON  
DEALERS—Wholesale and Retail.

Starr J G & Son, 113-115-117 S Main.

TAIT F B MFG CO, 320-360 E Cerro Gordo (see adv  
Index T).

CARRIAGE, BUGGY, FARM AND SPRING WAGON  
DEALERS—Retail.

Beatty J C & Son, 252 E Main.

Gebhart Adam F, 1111-1113 N Water.

Leon & Morris, 132-141 E Wood.

Reavis James A & Co., 158 S Water.

Tenney & Sikking, 157-163 S Main.

**CARRIAGE LINES.**

Davis Livery Transfer Co, 140 S Main.

**VOWELL LIVERY, CARRIAGE & BAGGAGE  
LINE,** 1001 N Water (see adv side lines).

**CARRIAGE TRIMMERS.**

(See also Carriage and Wagon Makers.)

Decatur Carriage Works, 327-329 E Prairie.

**EBERLY DAVID L,** 812 N Edward.

**HERRINGTON FRED G,** 120-122 N Church (see adv  
Index H).

**CASH REGISTERS.**

National Cash Register Co, Decatur Hotel.

**CASKET LININGS.**

Copper.

**DECATUR CORNICE & ROOFING CO,** 620-626 N  
Main (see adv Index D).

**CASKET MANUFACTURERS.**

(See also Coffin Manufacturers.)

Decatur Coffin Co, 350-360 N Morgan.

Metallic

**DECATUR CORNICE AND ROOFING CO,** 620-626 N  
Main (see adv Index D).

**DENTIST**  
**CROWN AND BRIDGE WORK A SPECIALTY**  
 407-408 Powers  
 Building  
 Old Phone 589  
 New Phone 832

**Dr. Childs**

Varied and attractive lines of latest  
**SHOES FOR WOMEN AND CHILDREN, GLOVES, HANDKERCHIEFS AND UMBRELLAS**

**Linn & Scruggs Co.**

**Three Immense Floors**

# Morehouse & Wells Co. 134-140 East Main Street

**HARDWARE, MANTELS, BUILDERS' HARDWARE**

DECATUR CITY DIRECTORY 839

### CEMETERIES.

(See Cemeteries in Miscellaneous.)

### CEREAL MILLS.

(See Corn Goods Manufacturers.)

### CHECK ROWER MANUFACTURERS.

Chambers, Bering, Quinlan Co, 662 N Jasper.  
TAIT F B MFG CO, 320-360 E Cerro Gordo (see adv Index T).

### CHECK ROWER WIRE MANUFACTURERS.

FARIES MFG CO, 1036 E Herkimer (see adv Index F).

### CHEMISTS—Manufacturing.

Flint, Eaton & Co, 260-262 E Main.  
Irwin, Neisler & Co, 313 N Main.

### CHINA, GLASS AND QUEENSWARE.

(See also House Furnishers.)

BACHMAN BROS & MARTIN CO, 359-363 N Water  
(see adv stamped ends)

GUSHARD WM DRY GOODS CO, 301-315 N Water  
(see adv side lines).

Hirsch Co, 129 N Water.

LINN & SCRUGGS DRY GOODS & CARPET CO,  
cor Water, Main and State (see adv top and bottom lines).

Washburn John, 219 S Park.

### CHINA AND ART GOODS.

CURTIS FRANK CO, 156 E Main (see adv back bone).

Post H & Son, 158 Merchant.

Yohe Jess E, 146 E Prairie.

### CHIROPODISTS.

Lee George E, 144 E Main.

### CIDER AND VINEGAR MANUFACTURERS.

Manecke Albert, n w cor Main and Harrison av.

### CIGAR BOX MANUFACTURERS.

Keck John A Co, 208 W Wood.

Woodruff Bruce S, 786 E Cantrell.

**The Wm. Gushard Dry Goods Company "Department Store"**  
CORNER WATER AND WILLIAM STREETS  
DRY GOODS, NOTIONS, MILLINERY, CARPETS, WALL PAPERS, DRAPERIES, SHOES, HOUSE FURNISHINGS, ETC.

**BUSY BAKERY BREAD**  
**BEE BEST BAKED**

**BOTH TELEPHONES**



# ST. JAMES HOTEL

— EUROPEAN —  
T. L. CORLEY, Mgr.

153 South Main Street, 1/2 Block South of Street Car Transfer Station

840

## DECATUR CITY DIRECTORY

### CIGAR MANUFACTURERS.

- Ammann John A, 163 N Water.  
 Auer George M, 732 W Green.  
 Doyle & Parks, over 246 N Park.  
 Eagle Cigar Co, 1581 N Water.  
 Elkins George H, 1112 N Edward.  
 Fribourg Louis W, 201 N Main.  
 Goodner Keelen, rear 122 N Church.  
 Heinrichs William P, 229 Central av.  
**HENDRICKS FRED**, 561 N Water (see adv front and back covers).  
 Keusink Garrett J, 1005 N Clayton.  
 Mahan Frank D, 317 N Water.  
 Michl Joseph & Sons, 120 N Water.  
 Osborn Thomas J, 615 N Water.  
**PAHMEYER FRANK H**, 223 N Water (see adv side lines).  
 Quinn & Seeforth, 101 E Main.  
 Rakow Wm C, 919 N Morgan.  
 Roberts Hilary G, 3d floor 137 N Water.  
**SCHNEIDER HARRY**, 756 E Eldorado (see adv bottom lines).  
 Seip Oliver B, 439 E North.  
 Sutter Joseph, over 113 E Main.  
 Wagy Clifford H, 1021 E Prairie.  
 Walser Frank J, 769 E Wood.  
 Walser Henry C, 435 W Marietta.  
 Weigand John, 208 S Broadway.

### CIGARS AND TOBACCO—Wholesale and Retail.

- Burch & Co, 112 E Prairie.  
 Chodat Cigar Co, 143 E Main.  
 Fribourg Louis W, 201 N Main.  
**HENDRICKS FRED**, 561 N Water (see adv front and back cover).  
 Hupp Chalmer A, 113 N Water.  
 McMorris Joseph E, St Nicholas Hotel.  
 Mahan Frank D, 317 N Water.  
 Michl Joseph & Sons, 120 N Water.  
 Osborn Thomas J, 615 N Water.  
 Quinn & Seeforth, 101 E Main.

**C. H. LEAS, GEN. AGENT** POLICIES INCONTTESTABLE  
 309-311 Millikin Bldg. Old Phone 595  
**NEW YORK LIFE INSURANCE CO.**  
 Sample Policies and Detailed Information  
 Cheerfully Furnished on Application

**MILLS LUMBER CO.**  
 LUMBER & HIGH GRADE MILL WORK 763 E. ELDORADO STREET  
 BOTH PHONES

# LINN & SCRUGGS CO.

Water, Main and State Streets

Greatest variety of FINE LACES,  
RIBBONS, EMBROIDERIES, TRIM-  
MINGS AND NECKWEAR in Central  
Illinois

## DECATUR CITY DIRECTORY

841

SCHNEIDER HARRY, 756 E. Eldorado (see adv bot-  
tom lines).

Seip Oliver B, 439 E. North.

Weigand John, 298 S. Broadway.

West Edgar A, 117 E. Main.

### CIGARS AND TOBACCO—Retail.

(See also Druggists, Grocers, Restaurants, etc.)

Ammann John A, 163 N. Water.

ARMSTRONG CHARLES W, 262 N. Main (see adv  
bottom lines).

ARMSTRONG ELLIS W, 1113 N. Water and 1001 E.  
Herkimer (see adv bottom lines).

Higginson & Myers, 138 Merchant.

Irwin I N & Co, 101-103 E. Prairie and 327 N. Water.

KING JOHN E, 160 E. Main (see adv bottom lines).

Norman Fred, 231 N. Main.

Sanders Virgil H, 337 N. Water.

Shaw & Johnston, 210-211 E. Wood.

Spotts John, Decatur Hotel.

Tuttle & Hellan, 821 N. Water.

### CIVIL ENGINEERS.

Alexander A Boyd, Court House.

Loring George V, 7 Court House.

### CLAIM AGENTS

Mock Henry, 115 N. Water.

### CLAY WORKING MACHINERY MANUFACTURERS.

Leader Iron Works, n e cor Jasper and I C R R.

### CLINKER HOOKS MANUFACTURERS.

U S Wire Mat Co, 325-313 Wabash av.

### \*CLOAKS AND SUITS.

(See also Dry Goods).

Zuckerman Leo, 151 N. Water.

### CLOTHING.

(See also Merchant Tailors.)

Aroner A Clothing Co, 133-137 N. Main.

Bachrach Henry Co, 100-104 Merchant.

Bohon R S Co, 542-544 E. Eldorado.

Burstein Louis, 646 E. Eldorado.

**KIZER** | **PROMPT DELIVERY** | **GOAL**  
GUARANTEED  
PHONES, NEW 752; OLD 113

**ELLIS W. ARMSTRONG**

TWO  
STORES

1113 NORTH WATER STREET  
1001 E. HERKIMER STREET

**DRUGGIST**

USE  
[ ]

# White Loaf Flour

**C. P. FRIS & CO.** Bottlers of **BEER**  
**ANHEUSER-BUSCH**

385 TO 401 WABASH AVENUE — PHONES:—OLD 446; NEW 518

842

## DECATUR CITY DIRECTORY

Burstein Samuel, 600 E Eldorado.  
 Elwood & Handlin Co, 135 N Water.  
 Freund Gustav, 612 E Eldorado.  
**FRIEDLANDER ABEL O**, 121-123 S Water (see adv top lines).  
 Gebhart Harvey S, 1103-1111 N Water.  
 Greenberg Max, 155-159 E Prairie.  
 Hall James H, 159 E Main.  
 Kaufman Aaron, 245-249 N Water.  
 Larus-Alzheimer Co, 129 E Main.  
 Myers Samuel T, 451 N Water.  
 Ottenheimer & Co, 258-260 N Water.  
 Rosenberg Wm, 125 S Water.  
 Ryan Clothing Co, 239 N Water.  
 Stine B Clothing Co, 102 E Main.  
 Sumerfield Joseph C, 147 E Main.  
 Young David, 117 N Water.

### CLOTHING MANUFACTURERS.

Race Mfg Co, 135 N Water.

### CLOTHING RENOVATORS.

(See also Dyers and Scourers; also Tailors.)

**WAKEFIELD OSCAR**, 752 N Water (see adv Index page W).

### COAL—Wholesale and Retail.

Caldwell Alice E Mrs, 749 E William.  
**DECATUR COAL CO**, 110 N Broadway.  
 Hostetler Virgil N, 221 S Park.  
**MACKNET DAN**, 712-720 E Cerro Gordo (see adv bottom lines).  
**MANUFACTURERS & CONSUMERS COAL CO**,  
 700 S Main and 248 N Water (see adv under each initial letter in alphabetical directory).

### COAL—Retail.

**KIZER COAL CO**, office rear 344 W Cerro Gordo (see adv side lines).  
 Koons & Riney, 628 N Main.  
**PARKE V H & SON CO**, 621 N Main.  
 West End Coal Yard, 539 W Green.

## LINN & SCRUGGS CO.

Best Goods, Lowest Prices

Style Leaders in up-to-date Men's Wear. Shirts, Neckwear, Underwear, Hosiery, and Travelers' Leather Goods.

# Decatur Lumber & Mfg. Co.

Old Phone 854  
New Phone 70

Everything in Lumber  
Mill Work a Specialty

## 666 North Water Street

DECATUR CITY DIRECTORY

843

### COAL—Char.

DECATUR CORNICE & ROOFING CO, 620-626 N  
Main (see adv Index D).

### COAL OPERATORS.

DECATUR COAL CO, 110 N Broadway.  
MANUFACTURERS & CONSUMERS COAL CO,  
700 S Main and 248 N Water (see adv under each  
initial letter in alphabetical directory).

### COAL OIL AND GASOLINE. (See Oils.)

### COFFIN MANUFACTURERS.

(See also Casket Manufacturers.)  
Decatur Coffin Co, 350-360 N Morgan.

### COLLECTING AGENTS.

Antrim Thomas L, 127 E Main.  
Campbell Donnell B, 116 Merchant.  
Collection Co The, 124 N Water.  
Cowen Charles C H, 124 N Water.  
Ebner & Mitchell, rm 3, 119 S Water.  
Gile & Huff, 526 Wait bldg.  
Montgomery J A, 713-714 Millikin bldg.  
Scurlock Henry H, 122 N Water.  
Summers A T & Son, 110 N Water.

### COLONIZATION AGENTS.

(See Land Dealers and Excursion Agents.)

### COMMERCIAL AGENCIES.

Decatur Retail Grocers' Assn, 2d floor 121 E William.

### COMMISSION MERCHANTS.

Churchman & Co, 141-147 N Broadway.  
Corrington J E & Co, 306 N Water.  
Kaiser A J Co, 317-323 N Main.  
Martino Joseph, 900 E Eldorado.  
Ward Charles E, 730-736 E Cerro Gordo.  
Wilson J H, 135 S Water.

### CONCRETE BUILDING BLOCKS.

Downey & Son, 757 Spring av.

**ROYER & SCHLIE,**  
**PLUMBERS**  
545 NORTH WATER

*R. P. Hinman*

DRY GOODS, MILLINERY, CLOAKS  
SUITS, FURS, CARPETS AND  
NOTIONS. 207 N. WATER ST.

**GO TO SPRINGFIELD**

**INTERURBAN CARS  
EVERY HOUR**

**NO DUST, DIRT  
SMOKE  
CINDERS**

**ILLINOIS TRACTION SYSTEM**

**AND BLOOMINGTON**

**QUALITY**  
**AT ANY COST**  
**IS THE**  
**MOTTO OF**  
**THIS**  
**SHOE STORE**  
**WALTER BUSHER SHADE**  
**211 NORTH WATER STREET**  
**DECATUR, ILLINOIS**  
Men \$1.50 to \$6  
Women \$1.50 to \$5  
Children 50c to \$3.50

844

**DECATUR CITY DIRECTORY**

**CONCRETE CONSTRUCTION.**

Walter Fred J, 272 W Cerro Gordo.

**CONFECTIONERS—Manufacturing.**

(See also Bakers and Confectioners.)

Brodess C M & Co, 226 N Main.

Maris Candy Co, 241-245 E William.

Nichols Candy Co, 222 E Main.

**CONFECTIONERS—Retail.**

Andrews Forrest W, 248 W Wood.

Brodess C M & Co, 226 N Main.

Chronister Israel J, 827 N Broadway.

Davis Florence Mrs, 1103 W Main.

Glessner Wesley W, 142 E Prairie.

Knobeloch Arthur G, 606 E Eldorado.

Labhardt Gus, 726 E Eldorado.

Lagomarcino Bros, 161 N Water.

Loomis Peter J, 221 N Water and 125 E Main.

McCandless Wm Y, 735 N Water.

Marshall Bert, 608 E Eldorado.

Marshall & Lawrence, 725 N Water.

Moseley Jefferson R, 130-132 S Main.

Nichols Louis G, 355 N Water.

Palmer Hardy J, 1114 E Eldorado.

Schulte Henry, 551 N Water.

Scribner Leonard L, 841 N Water.

Shaw & Johnston, 240-244 E Wood.

Tuttle & Hellan, 821 N Water.

Tuttle & Keyes, 594 S Oakland av.

Walmsley Job N, 1263 N Clayton.

Warmoth Herbert, 536 W Eldorado.

Winter J L, 1133 N Water.

Yancy Ambrose, 1077 W Green.

**CONSTABLES.**

Brown Thomas W, 149 E Main.

Conard Wm W, 137 N Water.

Cool Lyne S, 148 W Prairie av.

Lloyd John T, 146 E Main.

Miller Frederick E, 146 E Main.

**MERIDITH**

**BAGGAGE  
TRANSFER  
STORAGE**

**MOVING**

**COMPRESSED AIR CARPET CLEANING**

**LINN & SCRUGGS CO.**

BEST GOODS

LOWEST PRICES

Everything desirable in  
Hand and Traveling Bags,  
Fans, Perfumes, Cosmetics

DECATUR CITY DIRECTORY

845

**CONTRACTORS.**

**General.**

Brooks Barkley S. 355 N Main.  
Coburn & Wright, 400 Watt bldg.  
Hunt P H & Co. 353 N Broadway.  
Leonard Raymond A. 610 N Broadway.

**Brick Work.**

Appenzeller Frank J. 1205 E Prairie.  
Bachman Alex P. 1297 W Decatur.  
Bailey Willie F. 1693 N Morgan.  
Brinkoetter Theodore. 1111 E William.  
Cope Leander N. 616 W Macon.  
Deetz Bros. 1615 N College.  
Deetz Charles H. 859 N Church.  
Dilley Accl. 1020 E Lealand av.  
Duggan James M. 1211 N Main.  
Fortner James W. 930 W Decatur.  
Hailes Luther E. 258 E Division.  
Lunn Ernest H. 623 W William.  
Lunn Thomas H. 729 W Pugh.  
McDonald Christopher H. 333 S Water.  
Miller Samuel S. 1183 N College.  
Naylor Ralph R. 919 N College.  
Troesch Louis G. 958 W Center.  
Troutman Elmer. 916 W Wood.  
Wertz Wm H. 867 S Webster.

**Bridge.**

Decatur Bridge Co. cor Eldorado and C H & D Ry.

**Carpenters and Builders.**

Allbright Jacob O. w s Oakland av 2 n of Harrison av.  
Andrews Arthur G. 723 N Monroe.  
Arnott Abraham. 918 W Green.  
Baker Bros. rear 709 W Main.  
Baldrige Chalmer. 825 W Decatur.  
Baldrige Harry W. 1091 W Macon.  
Baldrige John C. 952 W Decatur.  
Battles Orrin W. 343 S Main.  
Becker Levi T. 2051 N Church.  
Robb George M. 862 N Church.  
Bonsteel Louis S. 455 W Packard.  
Byers Charles L. 428 E Lealand av.

Smoke "F. P." CIGAR

**G. S. LYON & SONS  
LUMBER & MFG. CO.**

**SASH, DOORS, BLINDS  
BUILDING MATERIALS**  
Both Phones 140  
546 EAST CERRO GORDO STREET

**J. P. ECKELS & CO.** Harrison's Paints  
 222 North Main St.  
 Both Phones 58  
 Stoves and Ranges **BUILDERS' HARDWARE**

846

DECATUR CITY DIRECTORY

**A. M. SINCLAIR, OPTICIAN**  
 137 EAST PRAIRIE

- Canfield Myron H., 554 N Church.  
 Carson Robert, 1070 W Eldorado.  
 Cherry James H., 1260 S Walnut.  
 Clark John M., 968 N Church.  
 Cooney Joseph J., 792 N Bright.  
 Cooper Oliver L., 1366 N Union.  
 Cox Warren, 1379 W Macon.  
 DeHart Daniel, 1235 N Union.  
 Dixon Robert L., 862 W Union.  
 Drobisch Judson H., 627 W Wood.  
 Gebhart Wm F., 869 N Pine.  
 Goldenstein Fred J., 830 W Decatur.  
 Graves John W., 1035 W King.  
 Green Isaiah W., 2224 N Graceland av.  
 Green Otis N., 2155 N Edward.  
 Hewitt Harry E., 531 W Wood.  
 Huffman Roley L., 1460 N Edward.  
 Huffman Wm A., 237 E Waggoner.  
 Hughes James S., 557 S Franklin.  
 James Josiah M., 936 N Monroe.  
 Johnson George A., 1057 W Green.  
 Kiser Lewis C., 442 S Monroe.  
 Knight Wm E., 1121 N College.  
 Lanham John W., 2234 N College.  
 Lanham Wm N., 1503 N Water.  
 McNutt Edwin, 730 W Packard.  
 MacDonald Hugh J., 507 E Marietta.  
 Meyer John H., 871 W Pugh.  
 Miller Charles R., 1668 N College.  
 Mills Benjamin F., 531 E Marietta.  
 Neal A Claude, 1204 W Macon.  
 Nelson Benjamin M., 3-4, 319 N Main.  
 Newell John, 440 S Haworth av.  
 Owens John T., 635 W William.  
 Peck Rudolphus, 1931 N Church.  
 Pierce James, 1177 W Green.  
 Plottner John G., 460 S Boyd.  
 Reed Henry C., 1069 N Main.  
 Reid Wm E., basement 223 N Main.  
 Ricketts John H., 516 E Orchard.  
 Riney B F & Son, 1455 N Union.  
 Roberts Enoch L., 1137 N Main.

**LINN & SCRUGGS CO.**

"Central Illinois' Greatest Store"

Incomparable stocks of Dress Goods  
 Silks, Wash Goods, Domestic and  
 Bedding, Art Needlework, Notions,  
 Perfumes and Stationery

# MOREHOUSE & WELLS CO.

HARDWARE, HOUSE FURNISHERS 134-140 EAST MAIN STREET

DECATUR CITY DIRECTORY

847

Rockwell Frank R, 826 N Union.  
Shay Timothy D, 1954 E Wood.  
Shoemaker Ernest, 992 E Eldorado.  
Shultz Alexander, 937 S Colfax.  
Sommer J Frank, 825 Johns av.  
Songer Joseph M, 125 E Decatur.  
Souders Charles B, w s Maffit 6 s of Riverside av.  
Stiarwalt Frank B, 412 E William.  
Stouffer Bros, 866 N Monroe.  
Vest Josephus, 428 N Oakland av.  
Weakly George W, 504 E Division.  
Webber Frank, 1371 W Wood.  
Weigel John F, 460 E Johnson av.  
Wilking Wm H, 1216 W Decatur.  
Williams John N, 505 E Gault.  
Williamson W Edward, 1130 N Main.  
Wire Henry C, 536 N Church.  
Wright & Butts, 1144 N Monroe.  
Wysong Andrew J, 1435 N Edward.

### Concrete Construction.

Downey & Son, 757 Spring av.  
Leonard Raymond A, 610 N Broadway.  
Walter Fred J, 272 W Cerro Gordo.

### Concrete.

Bickes Frank L, 1962 E North.  
Clesson Joseph D, n s Cantrell 3 e of Traver.  
Cuttle Michael, 609 N Stone.  
Kremling Andrew, 1766 N Main.  
McGarry John P, 993 E North.  
Swink Wm E, 505 S Webster.  
Wells Wm H, 320 W Cerro Gordo.  
Whitsitt Daniel G, 511 E Leafland av.  
Whitsitt Oscar H, 1675 N Church.  
Williams Wm L, 1345 N Union.

### Diamond Drill.

Ameling Herman R, 1563 N Warren.

### Electrical.

Electric Supply & Fixture Co, 419-420-421 Powers bldg.  
Jennings Wm H, 509 N Water.  
Vaughn Electric Co, 357 N Main.

New Telephone No. 483  
Old Telephone No. 142

**BOWMAN BROS. TRANSFER LINE**  
Feed Yard and Boarding Stable. Piano and Furniture Moving a Specialty. Storage.

335 EAST PRAIRIE ST.

# SPENCE BROS. & PEASE

Painters and Decorators

Both Phones

314 North Main Street



COLLATERAL  
LOAN BANK

**ABE FRIEDLANDER**

121-123 SOUTH WATER

TERMS LOW AND REASONABLE

COLLATERAL  
LOAN BANK

848

DECATUR CITY DIRECTORY

**DECATUR'S ONLY  
COMMERCIAL  
PHOTOGRAPHER**

CATALOGS, NEWSPAPER ILLUSTRATIONS, LANTERN  
SLIDES, ARCHITECTURAL WORK, FINISHING FOR  
AMATEURS. ANYTHING BUT PORTRAITS  
NEW PHONE 508  
BELL PHONE 627

**WERNER**

Elevators.

Barnes Isaac H, 1423 E. Prairie.

Excavating and Grading.

Gallagher Joseph H, 1243 W. Main.  
Hoocy Mark O, 713 W Marietta.  
Koons & Riney, 628 N Main.  
Ryan Rody, 1518 N Church.

Granite and Marble.

(See also Marble and Granite Works.)

DeFratus John, 137 E. Jefferson.  
Downey & Son, 757 Spring av.  
Grindol W H & Sons, 263 E Main.

Lathing.

Miller Curtis W, 248 E Leafland av.  
Page Charles W, 1120 W Eldorado.

Paving.

Ammann Bros, 163 N Water.  
Hunt P H & Co, 553 N Broadway.  
Tuttle S A & Co, 248 N Water.

Plastering.

Adams J Albert, 753 W Packard.  
Bennett Charles M, 1199 W Cerro Gordo.  
Custer Conrad, 156 W William.  
Fry Charles E, 875 W Marietta.  
Hart Bryant, 835 W Green.  
Huff Jerome P, 552 E Center.  
Huff Wm L, 614 W King.  
Jones Wm C, 1738 Whitechel av.  
Oren J Frank, 2124 N Main.  
Perry S Frank, 511 S Sigel.  
Stone John H, 1388 N Clinton.  
Thimens Charles, 1352 N Morgan.

Railroad Construction.

Tuttle Bros, 248 N Water.

Roofing.

(See also Roofers.)

DECATUR CORNICE & ROOFING CO, 620-626 N  
Main (see adv Index D).

**KING'S DRUG STORE**

Opposite  
Millikin Bank

**EVERYTHING IN DRUGS**

Women's and Children's READY-TO-WEAR GARMENTS, FURS and MUS-LIN UNDERWEAR, HIGH-CLASS MILLINERY AND DRESSMAKING

**Linn & Scruggs Co.**

Prompt and Satisfactory Service

DECATUR CITY DIRECTORY

849

Sand and Gravel.

Bowshier Wm A, 1164 W Green.  
Bundy Wm M, n s St Louis av 1 w of Oakland av.  
Sandy Wm, 126 Merchant.

Sewer.

(See also Sewer Builders.)

CARVER RANSOM G, 171 Thatcher Place and 510 E Waggoner (see adv Index C).

Drohn John, 679 W Macon.

FIELD & SHORB CO, 213 N Main (see adv bottom lines).

Martin David W, 145 N Water.

ROYER & SCHLIE, 515 N Water (see adv side lines).

Tuttle S A & Co, 248 N Water.

Stone.

Grindol W H & Sons, 263 E Main.

Pasold John I, 129 N Jackson.

COOPERS.

Moore Daniel & Son, 541 Wabash av.

CORN GOODS MANUFACTURERS.

AMERICAN HOMINY CO, office 600 N Water (see adv top lines).

Suffern, Hunt & Co, 700-710 N Union.

CORN PLANTERS MANUFACTURERS.

Chambers, Bering, Quinlan Co, 662 N Jasper.

TAIT F B MFG CO, 320-360 E Cerro Gordo (see adv Index T.)

Williams Mfg Co, 1901 N Main.

CORN SHELLERS MANUFACTURERS.

UNION IRON WORKS, 630-660 E William (see adv Index M.)

CORN STARCH MANUFACTURERS.

WELLINGTON STARCH CO, cor 7th and Wabash Ry (see adv Index X-Y-Z).

CORNICE MAKERS.

DECATUR CORNICE & ROOFING CO, 620-626 N Main (see adv Index D).

Globe Cornice Works, 226 W Main.

**KIZER** | **GUARANTEED**  
**2000 LBS. TO THE TON**  
PHONES, NEW 752; OLD 113  
| **COAL**

**THE FIELD & SHORB CO.**  
**PLUMBING AND HEATING**

USE  
[ ]

# White Loaf Flour

**C. P. FRIIS & CO. WHOLESALE DEALERS AND BOTTLERS OF ANHEUSER-BUSCH BEER**  
PHONES:—OLD 446; NEW 518  
385 TO 401 WABASH AVENUE

850

DECATUR CITY DIRECTORY

## CRACKER MANUFACTURERS.

National Biscuit Co, 122-128 E William.

## CROCKERY.

(See China, Glass and Queensware.)

## CRUSHED STONE.

Parke V H & Son Co, 621 N Main.

## CURTAINS.

(See Wall Paper and Window Shades.)

## CUT GLASS.

CURTIS FRANK CO, 156 E Main (see adv back bone.)

Post H & Son, 158 Merchant.

Yohe Jess E, 146 E Prairie.

## DAIRYMEN.

(See also Milk Depots.)

Baker Bros, S Franklin s of city.

Bedford H M, W Main w of city.

Clabaugh Wm W, n w cor Walnut Grove av and Grant.

Chappell O, E William e of city.

Cooper Alfred A, 1587 W Main.

Dickinson S U, s e of city.

Eads Ernest C, 2½ miles s of city.

Fletcher J L, s w of city.

Hanks S C, W Main w of city.

Lewis David M, 1778 N Clinton.

## DANCING TEACHERS.

Cassell Katherine E Mrs, 256 N Park.

Mueller Mabel Mrs, 3d floor Columbia blk.

## DECORATORS.

(See also Painters; also Paper Hangers.)

Cecil A D & Co, 230 W Main.

Ehrhart Joseph B, 413 N Main.

Hallack Dan, bsmt 223 S Park.

Hartmann Andrew, 127 E Main, 2d floor.

Myer Frank C, 250 N Park.

Pluck Wm C, 144 E North.

Songer Frank A, bsmt 223 E William.

SPENCE BROS & PEASE, 314 N Main (see adv bottom lines.)

Immense basement display of SILVERWARE, GLASS, CHINA, HOUSEHOLD AND KITCHEN FURNISHINGS, TOYS AND BRIC-A-BRAC

**Linn & Scruggs Co.**

Twenty-Eight Progressive Departments