

DOUGLAS MACARTHUR HIGH

*By  
Day....*



*By  
Night . . . .*



*In  
Dark . . . .*



*Or  
Light . . . .*





*It's  
Dim . . . .*

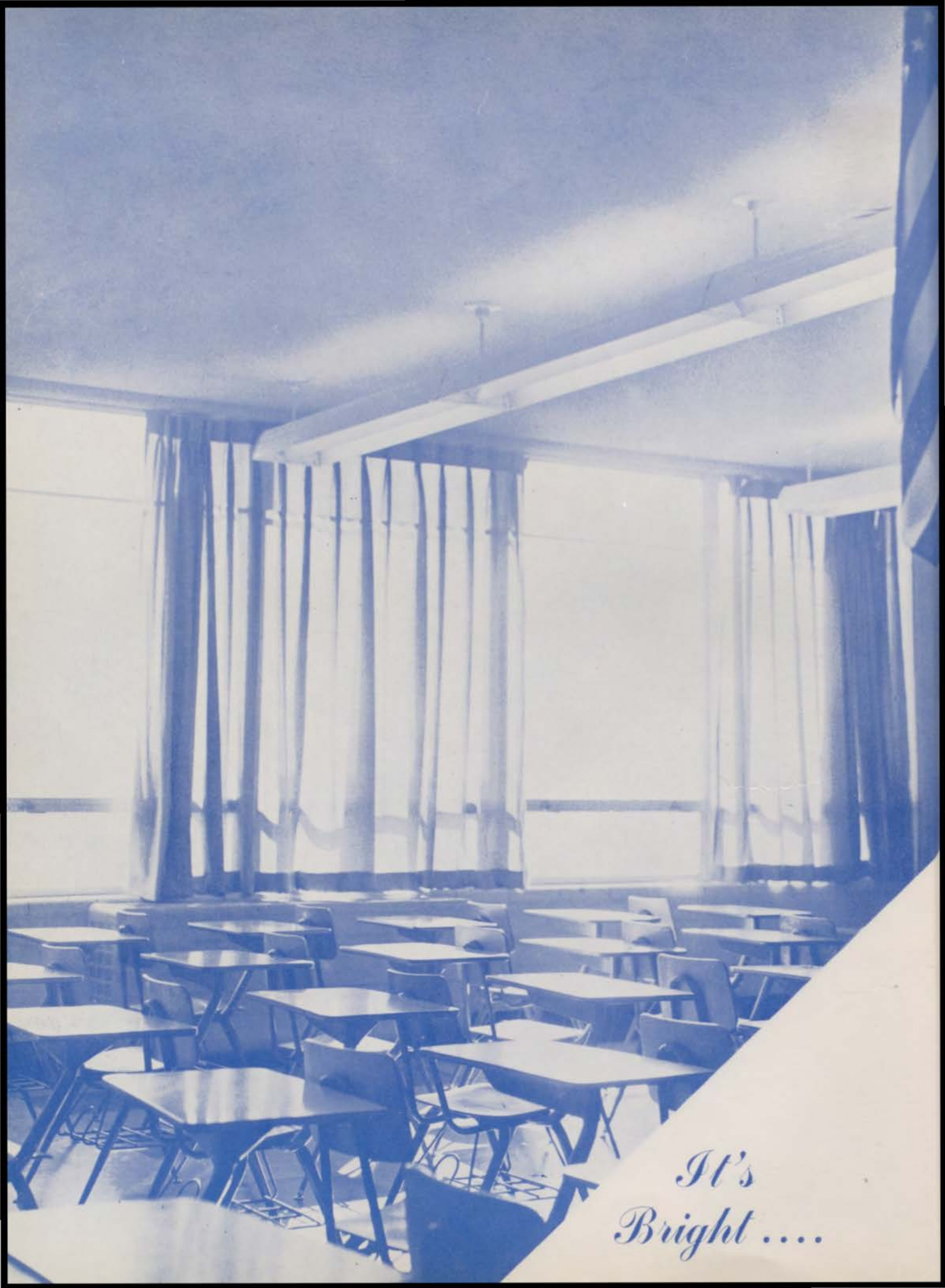

*It's  
Bright ....*



*It's  
MacArthur!*



# The Cadet

*Nineteen Hundred Fifty-Nine*  
*Douglas MacArthur High School*  
*Decatur Illinois*  
*Volume 2*

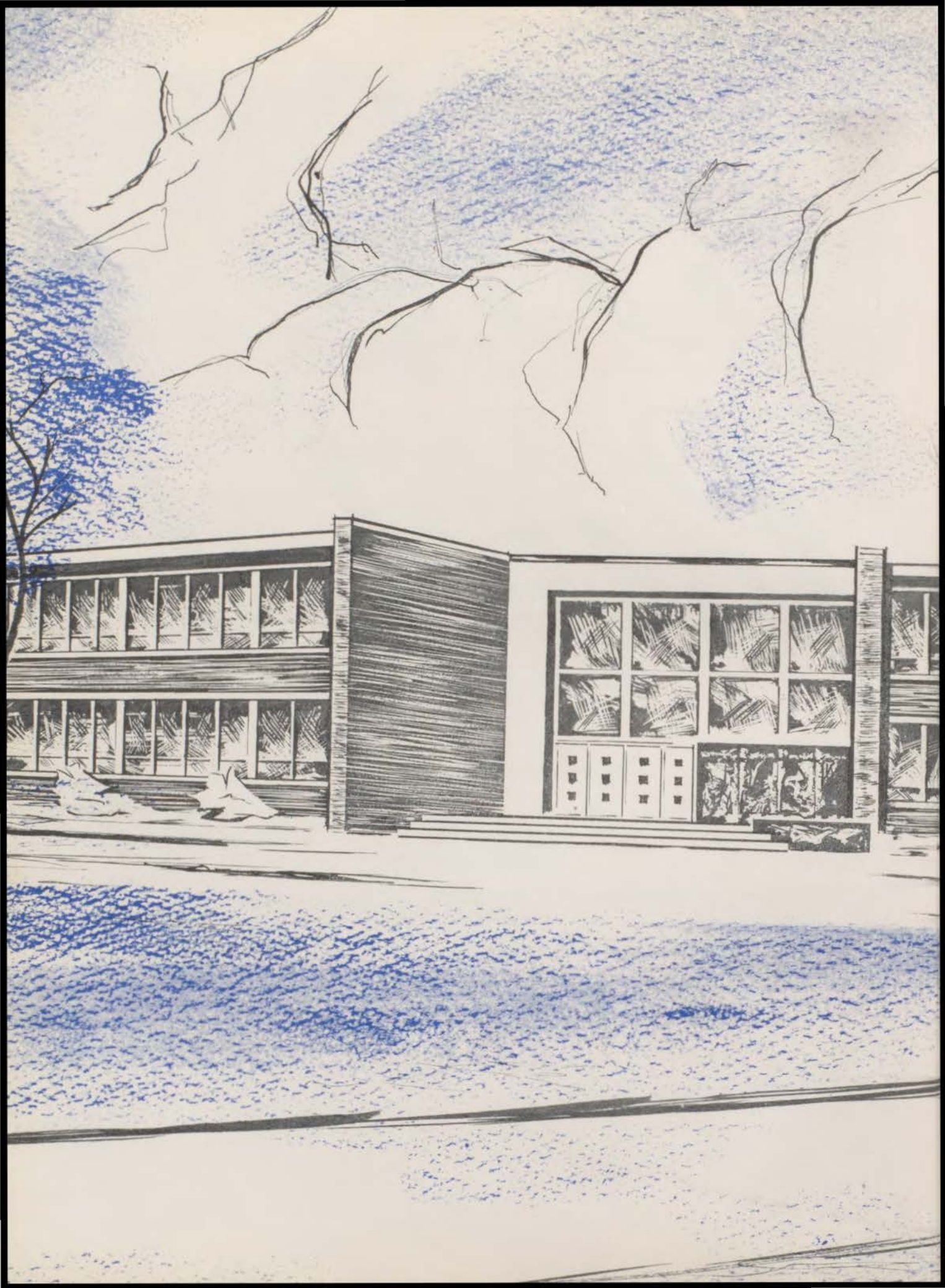

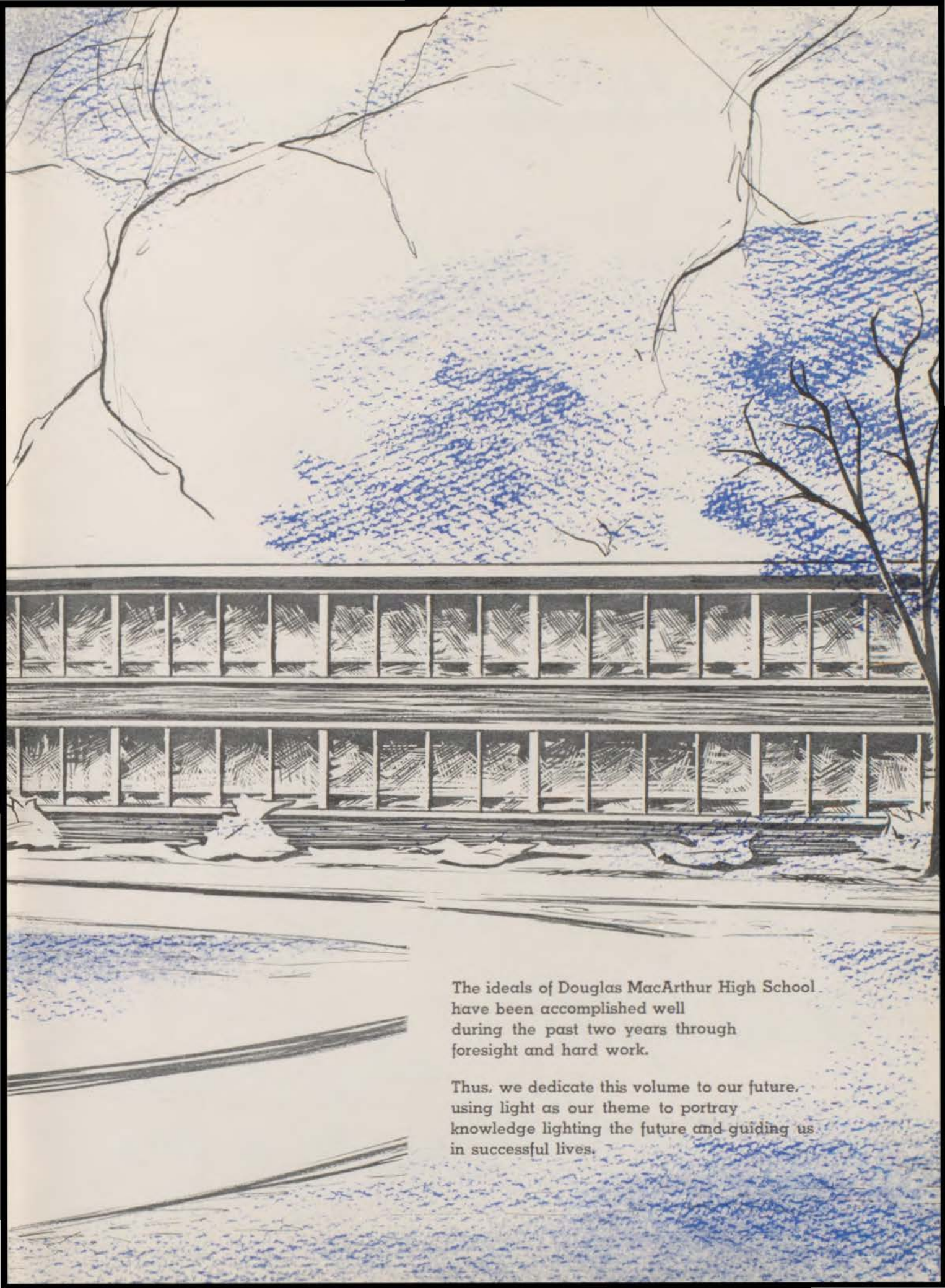

The ideals of Douglas MacArthur High School have been accomplished well during the past two years through foresight and hard work.

Thus, we dedicate this volume to our future, using light as our theme to portray knowledge lighting the future and guiding us in successful lives.

# *Table of Contents*

## *Guiding Lights*

*Faculty 14 - 27*

## *Headlights*

*Seniors 28 - 65*

## *Flashlights*

*Juniors 66 - 85*

## *Dashlights*

*Sophomores 86 - 101*



## *Taillights*

*Freshmen 102 - 113*

## *Floodlights*

*Athletics 114 - 137*

## *Spotlights*

*Clubs 138 - 177*

## *Highlights*

*Activities 178 - 205*

## *Searchlights*

*Index 206 - 224*





CORPORATIONSHIP

LOVE

SECURITY

*Guiding Lights*



Mr. Lester Grant  
Superintendent of Schools



## BOARD OF EDUCATION

DR. GEORGE FLAXMAN

PAUL SMALLWOOD, President

RICHARD W. HUFF

DONALD JONES

TED BATES

REV. DAVID E. READYE

MRS. IDA COPPENBARGER



Mr. Norman Gore  
Assistant Superintendent  
of Schools

Mr. Ray Newtonson  
Assistant Superintendent  
in Charge of  
Business Affairs





MR. LYLE K. MUSICK  
Principal  
Douglas MacArthur High School



**Mr. Clarence Taylor**  
Assistant Principal



**Mr. Phillip Tinch**  
Assistant Principal



**Mrs. Ruth Pigott**  
Assistant to the Principal

# FACULTY



**Mrs. Dorothy Adams, B.S.**  
Northwestern University, Illinois State Normal University; English, Junior Advisor.



**W. Gansel Bennett, A.B., M.S., M.A.**  
University of Illinois, Teachers College of Columbia University, University of Wisconsin, University of Colorado; Head of Guidance Department.



**Miss Ruth-Helen Burlison, B.S., M.S.**  
University of Illinois, Teachers College of Columbia University; Vocal Music.



**William H. Bushell, B.S.**  
Bradley University, Eastern Illinois University; Social Studies, Freshman Basketball.



**Mrs. Dionne Carlson, B.S.**  
Illinois State Normal University; Physical Education, Health, Cheerleader Advisor, Senior Class Advisor.

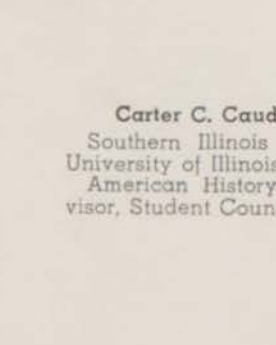

**Carter C. Caudle, B.S.**  
Southern Illinois University, University of Illinois; American History, Hi-Y Advisor, Student Council Advisor.



**Jerry E. Curtis, B.S.**  
Eastern Illinois University; Physical Education, Track Coach, Sophomore Football Coach.



**Miss Velma Cravens, A.B., M.S.L.S.**  
Millikin University, University of Wisconsin, University of Illinois; Librarian, Library Club Advisor.



**Kenneth Darner, B.S., M.S.**  
University of Illinois; Spanish, Latin, Golf Coach, Spanish Club Advisor.



**Ray DeMoulin, B.S., M.Ed.**  
Eastern Illinois University, University of Illinois; World History, Physical Education, Head Basketball and Baseball Coach.





**John D. Dickman, B.S., M.A.**  
 Illinois State Normal University, University of Illinois;  
 World History, American History, YCCI Advisor.



**Mrs. Vera Fleming, A.B., M.A.**  
 Millikin University, University of Iowa, University of Illinois, Bradley University;  
 Office Occupations, Typing, Senior Class Advisor, Office Occupations Club Advisor.



**Miss Sibyl Garrison, B.S., M.A.**  
 Southern Illinois University, University of Colorado, University of Illinois;  
 English, Sophomore Advisor.



**Robert W. Green, B.S.**  
 Indiana State Teachers College;  
 Biology, Physiology, Zoology, Sophomore Advisor.



**Mrs. Louise Grundler, B.S.**  
 Western Illinois University, Millikin University;  
 Business Education, Typing, Senior Class Advisor.

**Mrs. Marilyn I. Hagebush, B.S., M.A.**  
 University of Illinois, Eastern Illinois University, Colorado State College;  
 English, Guidance, American Field Service Coordinator, Junior Class Advisor.



**Robert Lee Henderson, B.S., M.A.**  
 Bob Jones University, Central Missouri State College, Northeast Missouri State Teachers College;  
 Shorthand, Typing, F.B.L.A. Advisor, Freshman Class Advisor.



**J. Harold Henry, B.S., M.S.**  
 Millikin University, Illinois State Normal University, University of Illinois;  
 Physical Education, Department Head, Director of Athletics, Chairman of Physical Education Curriculum Committee.



**Miss Geraldine Hodson, B.S., M.S.**  
 MacMurray College, Colorado State College;  
 Art, Department Head.

**Donald E. Jones, B.S., M.S.**  
 Eastern Illinois State University, University of Illinois;  
 Social and Government Problems A, American History, Department Head.







**Robert C. Jones, B.A.**  
Iowa State Teachers College, Colorado State College; Industrial Arts.



**Walter Kirby, B.A., M.A.**  
New York University, Columbia University, University of Illinois; German, Spanish, German Club Advisor, Freshman Advisor.



**Robert Kruzan, B.S., M.S.**  
Millikin University; Instrumental Music, Music Theory.



**Robert C. Lamar, B.A., M.A.**  
Millikin University, University of Illinois. Guidance, Social and Government Problems, Cadet Advisor.



**Kenneth M. Lanman, B.S., M.S.**  
Eastern Illinois University, University of Illinois, Bradley University; Driver Training, Driving, Sophomore Advisor, Lettermens Club, Assistant Football Coach.

**Miss D. May Larimore, A.B., A.M.**  
Sorbonne in Paris, MacMurray College, Columbia Teachers College; French, Department Head, French Club Advisor, Junior Class Advisor, Honor Society Advisor.



**Mrs. Dorothy Lindsay, A.B., A.M.**  
University of Illinois; Latin, Latin Club Advisor, Freshman Advisor, Honor Society Advisor.



**Miss Mary-Jane Lisak, B.S.**  
Eastern Illinois University; Physical Education, Health, Tri-Y Advisor, Senior Class Advisor.



**Paul Londrigan, B.A.**  
University of Illinois, University of Colorado; English, Dramatics Club Advisor.

**Mrs. Norma Magnuson, A.B., M.A.**  
Millikin University, Northwestern University; Speech, English, Commencement Speakers, Senior Class Advisor.





**Robert Matheson, B.S., M.A.**  
Missouri Valley College,  
University of Wyoming;  
Physical Education, Football  
Coach, Track Assistant.



**J. J. Maurer, B.Ed., M.S.**  
Illinois State Normal Univer-  
sity, University of Illinois, Uni-  
versity of Wisconsin.  
Algebra, General Math, Pho-  
tographer for Cadet and Moni-  
tor.

**A. E. Meurlot, B.Ed., M.A.**  
Eastern Illinois University,  
University of Illinois, Univer-  
sity of Wisconsin;  
General Math, Algebra, Co-  
ordinator of Homecoming, Sen-  
ior Class Advisor, Chairman  
of Senior Class Day.



**Mrs. Carol E. Miller, B.S.**  
Hillsdale College;  
Algebra, General Math, Ge-  
ometry.



**Mrs. Sylvia Moore, B.Ed., M.S.**  
Eastern Illinois University,  
University of Illinois, Illinois  
State Normal University;  
Algebra, Solid Geometry,  
Senior Class Advisor.

**William Moutray, B.S.**  
University of Colorado, Uni-  
versity of Illinois, Eastern Il-  
linois University;  
Driver Training, Electricity,  
Sophomore Football Coach,  
Varsity Wrestling.



**Mrs. Christa Perkins, A.B., M.A.**  
Millikin University, Univer-  
sity of Illinois;  
English, Junior Class Ad-  
visor.



**Miss May Phillips, B.S., M.S.**  
Central Missouri State Col-  
lege;  
Mathematics, Department  
Head, Senior Class Advisor.



**Stephen Read, B.A., M.A.**  
University of Illinois;  
English, Freshman Advisor.

**Lawrence E. Reuff, A.B., M.S.**  
University of Illinois, Wes-  
ley of Connecticut, University  
of New Mexico;  
Physical Science, Biology,  
Department Head.





**William Reynolds, B.S.**  
 Northeast Missouri State  
 Teachers College, Millikin Uni-  
 versity, University of Illinois.  
 Drafting, Cabinet Making,  
 Department Head, Photog-  
 raphy Club Advisor.



**Miss Kathryn Rice, A.B., A.M.**  
 Indiana University, Art Insti-  
 tute of Chicago, John Herron  
 Art Institute;  
 World History, Sophomore  
 Class Advisor.



**B. V. Rosser, B.S., M.A.**  
 Northeast Missouri State  
 Teachers College, University of  
 Illinois;  
 Guidance, Physical Science,  
 Junior Class Advisor.



**Mrs. Elizabeth Rowden, A.B.**  
 Illinois College;  
 English, Monitor Advisor.



**Dale Robinson, B.S.**  
 Indiana Central College, Il-  
 linois State Normal University;  
 Algebra, General Math,  
 Freshman Football Coach,  
 Youth Fellowship Club.

**Earl Rudolph, B.S., M.S.**  
 Notre Dame, Purdue Univer-  
 sity;  
 Chemistry, Science Club Ad-  
 visor.



**Charles Rupert, A.B.**  
 Millikin University;  
 English.



**Mrs. Mabel E. Rutherford  
 B.S., M.A.**  
 Northeast Missouri State  
 Teachers College, Teachers  
 College of Columbia Univer-  
 sity;  
 Shorthand, Transcription,  
 Typing, Office Practice, Junior  
 Class Advisor, F.B.L.A. Advis-  
 or.



**Everett M. Ryan, B.Ed., M.S.**  
 Illinois State Normal Univer-  
 sity, Western Illinois Univer-  
 sity;  
 Social Studies, Freshman-  
 Sophomore Baseball.

**Thomas Ryan, B.S.**  
 University of Illinois, Eastern  
 Illinois University, Illinois State  
 Normal University;  
 Typing, Basic Business, Busi-  
 ness Law, Freshman Class Ad-  
 visor.





**Mrs. Eva Schory.**  
B.Ed., M.A., Ph.D.  
Indiana University, Iowa State University, University of Chicago, University of Wisconsin, Western Illinois University; Guidance, English, Junior Class Advisor.



**Miss Abbie M. Schroth.**  
B.S., M.S.  
University of Illinois; Home Economics, F.H.A. Advisor, Senior Class Advisor.



**Truman Smith, B.Ed., M.S.**  
Southern Illinois University, Utah University, Illinois University, Harvard, M.I.T.; Physics, Science, Audio-Visual Aids, Junior Class Advisor, Radio Club Advisor.



**Miss Helen Stapp, B.S., M.A.**  
University of Illinois, State University of Iowa; English, Department Head, Future Teachers Club Advisor.



**Miss Harriet Story, B.A., M.A.**  
Millikin University, University of Illinois, University of Colorado, Columbia University; English, Junior Class Advisor, Assistant Advisor of F.T.A.

**Hershel W. Tapp, B.S., M.A.**  
Murray State College; General Math, Geometry, Senior Class Advisor, Tennis Coach.



**Robert G. Turner, B.A.**  
Knox College, Colorado State College, Washington and Lee, Huron College; World History, Sophomore Basketball Coach.



**Woodrow Viseur, B.S., M.A.**  
Eastern Illinois University, University of Illinois; American History.



**Donald Wachter, B.S.**  
Illinois State Normal University; General Education.

**Mrs. Hanna G. Waters, B.S.**  
Illinois State Normal University, University of Illinois, University of Chicago; English, Junior Class Advisor.





**Loy Wattles, A.B., M.A.**  
 McKendree College, University of Illinois, Millikin University;  
 World History, Sophomore Class Advisor.

**Miss Joyce Weber, B.S.**  
 Southern Illinois University;  
 Physical Education, Health.



**Miss Edna Weld, B.A., M.A.**  
 Millikin University, University of Illinois, University of Wisconsin, Rutgers University, Colorado State College;  
 Biology, Science Club Advisor, Sophomore Class Advisor.



**Norman Werner, B.S., M.S.**  
 University of Illinois;  
 Orchestra.

**NOT PICTURED**

**Miss Ida Shapiro, A.B.**  
 Illinois Wesleyan University, University of Illinois, Northwestern University, Washington University;  
 Bookkeeping, Typing, Honor Society Advisor, Freshman Advisor.

**Miss Helen E. Williams, A.B., M.A.**  
 Millikin University, Columbia University, Chicago University;  
 Social Studies, Honor Society Advisor, Sophomore Class Advisor.

# OFFICE STAFF

Janie  
Holderread

Helen  
Ditty  
(Library)



Janet  
Boggs



Mrs. Fern  
Soules



Ruthie  
Roberts





## Cafeteria

Mrs. Wilma Arnold, Manager



## Maintenance

Mr. Harry Parton, Foreman



## Health

Miss Edna Mae Riggs, R.N.







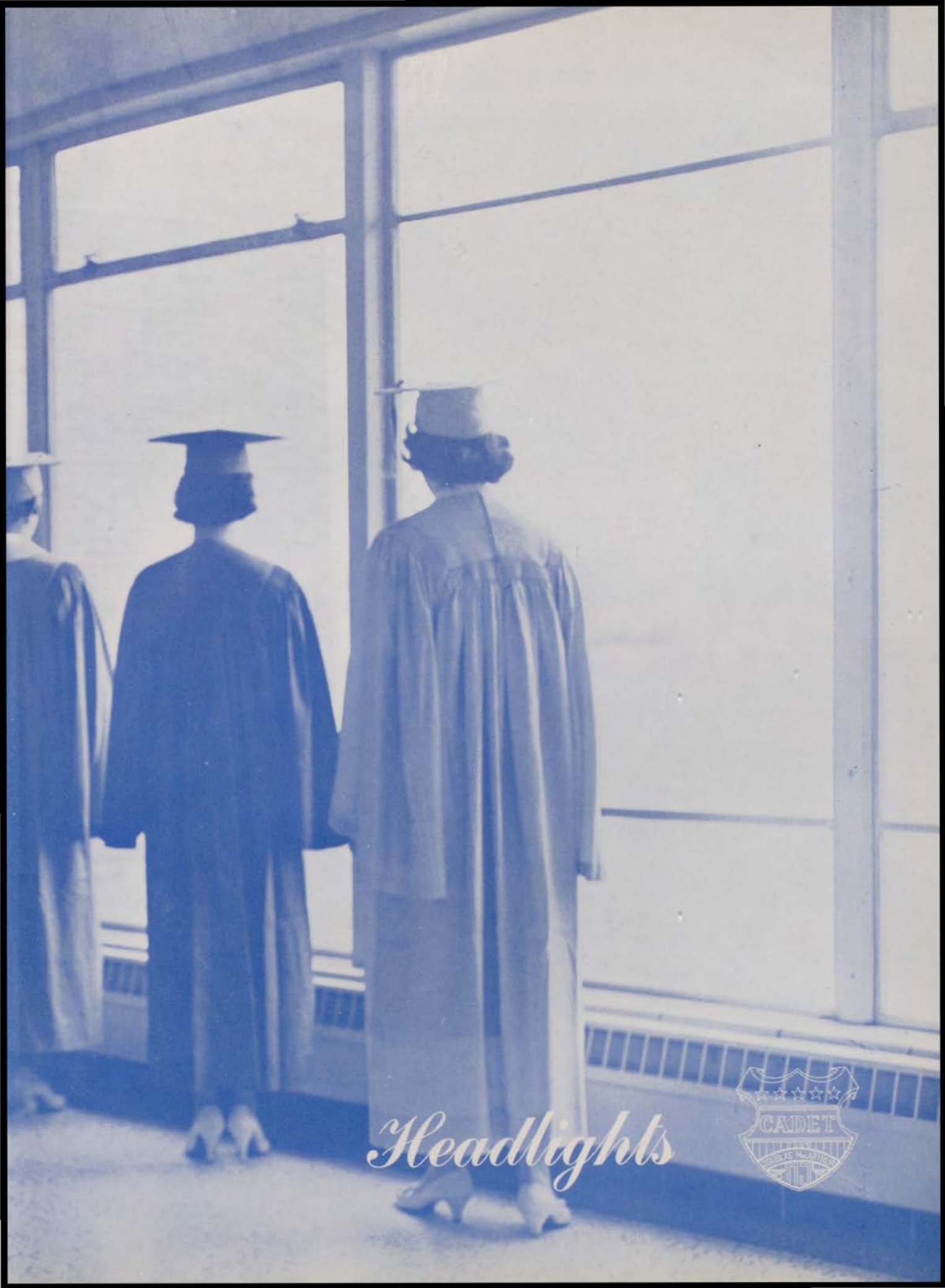

*Headlights*



## Senior Class Officers



**Seated, left to right:** Stephanie Garver, **Secretary;** Steve Hengst, **Sergeant-at-Arms;** Myrna Taylor, **Treasurer.**

**Standing:** Mike Ryan, **Sergeant-at-Arms;** Bob Hinton, **Sergeant-at-Arms;** Dick Carmichael, **President;** Benny Cole, **Sergeant-at-Arms;** Bob Ellis, **Vice-President.**

## Senior Council

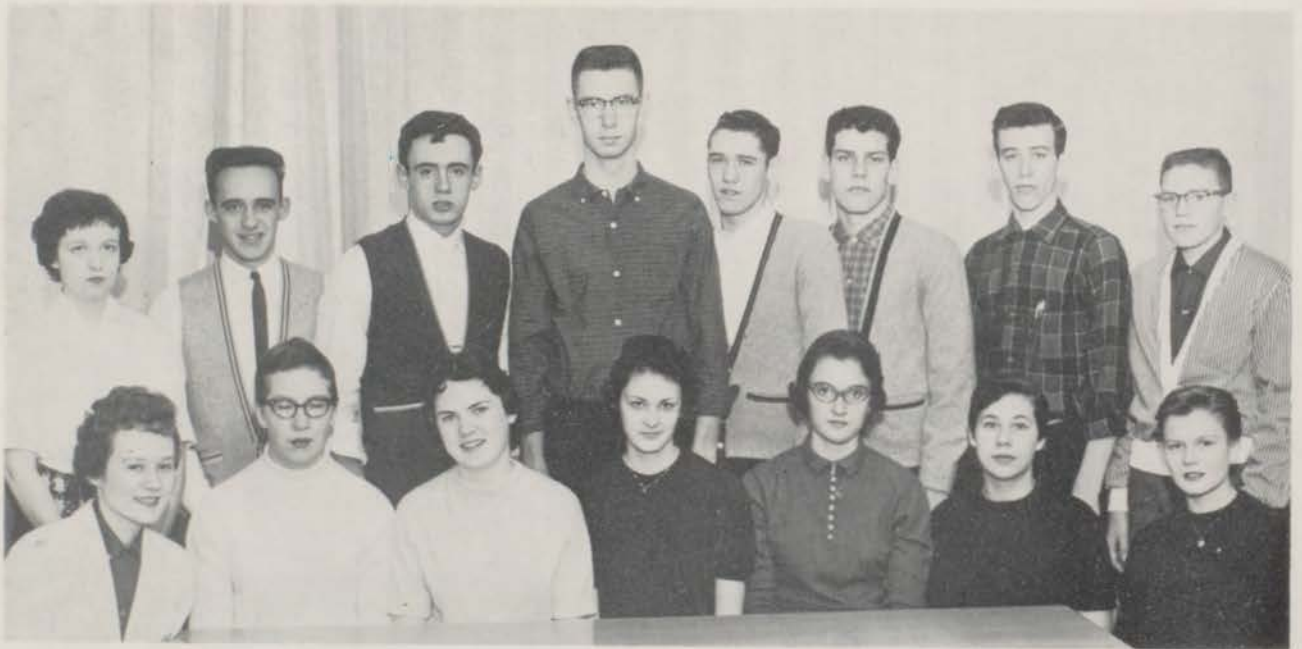

**First row, left to right:** Barbie Wells, Fran Schroeder, Lurlene Graves, Mary Sue Foster, Merry Larson, Stephanie Garver, Myrna Taylor.

**Second row, left to right:** Judi Mier, Mike Ryan, Bob Ellis, Steve Hengst, Benny Cole, Bob Hinton, Dick Carmichael, Alan Borcharding.



Carol Louise Albert



Stephen Crandall  
Andrews

Cadet 2, 3, Circulation Manager 2, Co-Editor 3, Orchestra 1, Latin Club 1, Council, Vespers 1, "Sweethearts" 1, Class Ring Committee 2, Prom Committee 2, Lab Assistant 3, Senior Announcements Committee, State Scholarship Finals 3, Junior Kiwanian 3.

Myrna Lou Ayers

Mixed Chorus 2, Office Occupations 3.

Joyce Lynn Backensto

Class Council Alternate 1, 3; Class Float 2, 3, Chairman 3; Prom Committee 2; Homecoming Committee 2; Homecoming Assembly 3; Student Council Elections Assembly 2; Student-Faculty Game Cheerleader 2; "Mid-Summer Night's Dream" 3; Intra-City Talent Show 3; Monitor 3; Student Director 3; Thespians 3; Bib Mac Day 3; Senior Class Play; Social Committee 3.



Janet Ruth Banfield

B Choir 1, 2; Vespers 1, 2; Office Occupations 3, Treasurer; Class Ring Committee 2.

Junior Lewis Barding

Football 1, 2, 3, Co-Captain 2, 3; Track 1, 2, 3; Lettermen's Club 2, 3, Vice-President 2; Homecoming Assembly 2, 3.



Bobby Lee Barton

Football 1, 2, 3; Track 1, 2, 3; Lettermen's Club 2, 3, Sergeant-At-Arms 2; Homecoming Assembly 3.



Paul Kermit Basten

Dramatics Club 2, 3, Sergeant-At-Arms 2; Thespians 2, 3; Spanish Club 2, 3; Cadet 2; Choraliars 2, 3; United Nations Test 2; Junior Achievement 2, 3; Senior Class Play; "Inner Willy" 2; "Brigadoon" 2; Music Festival 2; "Mid-Summer Night's Dream" 3; Vespers 2, 3.



**John Wayne Baughman**



**Bruce Raymond Becker**  
Football 2; Student Council  
Elections Assembly 2; Fresh-  
men Orientation Guide 2.

**George Ernest  
Beiderwieden**

Latin Club 1, 2, Treasurer  
2; Illinois State Scholarship  
Finalist 3.

**David Lloyd Benner**



**Janice Kay Berger**

Latin Club 2, 3; Future  
Nurses 1; Student Council  
1.

**Karen Marie Berryhill**

Glee A 1; A Choir 2, 3;  
Homecoming Committee 1;  
Junior Float; Spanish Club  
1; Cap and Gown Commi-  
tee 3; Student Council Elec-  
tions Assembly 2; "Briga-  
doon" 2; Operetta 3; Ves-  
pers 2, 3; Music Festival 1,  
2.



**Charles Clayton  
Bingamon**

Big Mac Day 2, 3, Team 2,  
Committee 3; Student Coun-  
cil 2, 3, President 2; Student-  
Faculty Basketball Game 2,  
3, Team 2, Committee 3;  
Latin Club 1; German Club  
2, Treasurer; Junior Float;  
Prom Committee 2; A.F.S.  
Committee 3; Junior Kiwan-  
ian 3; Intramural Basketball  
3; Freshmen Orientation 2;  
Student Council Convention  
2; Leadership Workshop 3;  
Student Council District  
Convention 3.



**James Godfrey  
Blankenburg**

Latin Club 1, 2, Vice-Presi-  
dent 1; A Choir 2, 3, Presi-  
dent 3; Choraliers 2, 3; Jun-  
ior Achievement 2; Vespers  
2, 3; "Brigadoon" 2; A Choir  
Float 3.

**Donna Lee Bolz**

Art Club 1, 2; Prom Committee 2.

**Roberta Helen Bolz**



**Alan John Borcharding**

Band 1, 2, 3; Orchestra 1, 3; Latin Club 1; Y.C.C.I. 1; Junior Achievement 2, 3; Production Manager 2, Sales Manager 3; Senior Council; Constitution Chairman 3; Graduation Day Chairman 3; "Sweethearts" 1; Class Elections 3; A.F.S. Semi-Finalist 2; Dance Band 3.

**Leta Jean Bridges**

Sophomore Council Alternate; F.T.A. 1, 2; Latin Club 1; Sophomore Talent Show; B Choir 1; A Choir 2, 3; Choraliers 2, 3, Vice-President 3; Homecoming Assembly 2; Student Council Alternate 2; Vespers 1, 2, 3; "Brigadoon" 2; Prom Committee 2; Dedication Assembly 2; Thanksgiving Assembly 2; Big Mac Day 2.



**Vivienne Elaine Briscoe**

F.B.L.A. 2, 3.

**Shari Lou Brookhouzen**

Sophomore Council; Latin Club 1; Junior Float Chairman; Monitor 2, 3; Student Council 2, 3; Prom Decorations Chairman 2; Student Council Election Assembly 2; Azzi Day 2; Big Mac Day 2; Mock Election Chairman 2; Cheerleader 3; Homecoming Co-Chairman 3.

**Sylvia Sue Burks**

Art Club 1; Latin Club 1; Senior Float.

**James Alan Burstein**

Student Council 1, 2; Orchestra 1; Latin Club 1; Monitor 2, 3; Prom Publicity Chairman 2; Student Council Steering Committee 2; Election Chairman 2; Carnival 1; Vespers 1; Homecoming Committee 2; Assembly Chairman 2; "Sweethearts" 1; Homecoming Parade Chairman 1.



**Ruth Lorraine Burtner**

Junior Class Float; National Honor Society 2, 3; Prom Committee 2; Homecoming Committee 2, 3; Y.U.C.I. 3; Cadet 3; Senior Float.

**Janice Butler**



**Linda Lou Cahill**

Spanish Club 1; Sophomore Council; Sophomore Talent Show; B. Choir 1; Big 12 1; Advanced Girls 2; "Brigadoon" 2; Vespers 1, 2; Prom Committee 2; Homecoming Queen Chairman 2, 3; Student Lounge Chairman 2, 3; French Club 3; Student Council 3; Cadet 3; Activities Editor; Senior Announcements Committee.

**Phyllis Irene Cain**

F.H.A. 1, 3; Program Chairman; G.A.A. 1.



**Bruce Walter Campbell**

Lettermens Club 2, 3; Basketball 1, 2, 3; Baseball 2, 3; Spanish Club 1, 2; Sophomore Council.

**Gary Dean Carlson**

Spanish Club 1; Wrestling 3; Baseball 1.

**Thomas Lyon Carlson**

Latin Club 1; Radio Club 1, 3; B. Choir 1; Vespers 1, 2, 3; Junior Achievement 2; "Brigadoon"; A. Choir 2, 3.

**Richard Blaine Carmichael**

Basketball 2, 3; Latin Club 1; Senior Class President.





**Melanie Sue Carr**

Tri-Y 1; Red Peppers 1; Future Nurses 2, Secretary; Junior Achievement 2, Secretary; Latin Club 3; F.H.A. 3, Reporter.

**Glenda Jean Carroll**

Red and White Day 1; National Honor Society 2, 3; Y.C.C.I. 3, Secretary; Prom Committee 2; Homecoming Dance 3; Homecoming Float 2, 3; Latin Club 1, 2, Secretary 2.

**John Newton Carter**

Rifle Club 1; Mixed Chorus 1; D. E. 3, President; D.E.C.A. Area Representative 3; D.E.C.A. State Representative 3.

**Gary Major Catlin**

B Choir 1; A Choir 2, 3; Choralliers 3; Veapers 1, 3; Latin Club 1; Junior Achievement 2; Achievers' Association 2, President; Senior Council; Senior Class Day Co-Chairman; Big 12 1.



**Gloria June Chaney**

Glee B 1; Spanish Club 2, 3, Treasurer; Advanced Girls 2, 3; Choralettes 2, 3; "Brigadoon" 2; Vespers 2, 3; Advanced Girls' Float 3.

**Barbara Cherry  
(Cornell)**



**Marsha Lee Cizek**

Tri-Y 2, 3; Red Peppers 1; Spanish Club 1; F.T.A. 3; G.A.A. 3; F.B.L.A. 3, Reporter; Homecoming Committee 3; Senior Float.

**Thomas Devore Clark**

Spanish Club 1.



**Mary Ann Clausen**  
Latin Club 1; Spanish Club  
2, 3, Secretary 2; Youth Fel-  
lowship 2, 3; Senior Float.

**Brenda Kay Cobren**  
F.T.A. 1; G.A.A. 1; Junior  
Achievement 2.

**Jill Karene Cohen**  
F.B.L.A. 2, 3, Historian 3;  
Homecoming Committee 3.



**Chester Benny Cole**  
Observer 1; Sophomore Tal-  
ent Show; Spanish Club 1;  
President; Student Council  
1, 2, 3, Sergeant-At-Arms 3;  
"Ambassadors Abroad" 2,  
3; Big Mac Day 2; Student-  
Faculty Basketball Game 2;  
Dance Band 2; Class Ring  
Committee 2; Homecoming  
Assembly 3; Intra-City Stu-  
dent Council 2, 3, President;  
Hi-Y Club 2, 3, President 2;  
Junior Kiwanian 3; National  
Honor Society 2, 3, President  
3; Monitor 2, 3, Editor-in-  
Chief 3.

**Faye Boyer Cole**  
Glee A 1; Spanish Club 1;  
Dramatics Club 1, 2; French  
Club 2; "Inner Willy" 2;  
Assistant Director; German  
Club 3; Youth Fellowship 2;  
Vesper 1; Radio-Television  
Workshop 2.



**Constance Louise  
Collins**  
Glee B 1; Mixed Chorus 2;  
Paint 'n Powder Club 1;  
Red Peppers 1; Latin Club  
1; Y.C.C.I. 2, 3, President 3;  
National Honor Society 2;  
Student Council 3; Junior  
Council; Homecoming Tic-  
ket Chairman 3.

**David Elwood Comp**  
Football 2.

**Larry Leon Constant**  
French Club 1; Baseball 2.





**Sharon June Cook**

Spanish Club 1; F.B.L.A. 2;  
Glee A 1; Mixed Chorus 2;  
A Choir 3.

**Carol Sue Cooper**

Dramatics Club 1, 2; "Inner  
Willy" 2; A Choir 1; Ad-  
vanced Girls 2; Office Helper  
3; Homecoming Assembly 1,  
3; F.B.L.A. 2, Secretary;  
French Club 1, 2.



**Lynn Alan Coverstone**

Latin Club 1; Band 1, 2, 3;  
Orchestra 1, 2, 3; Student  
Council Alternate 2, 3; Lab  
Technician 3; Vespers 2, 3.



**Lola Laverne Crowe**

Tri-Y 2; Junior Achievement  
2, Sales Manager.

**David Allan Curtis**



**Emmy Lou Daniel**

Latin Club 1; Homecoming  
Committee 1, 2, 3; Prom  
Committee 2; Homecoming  
Assembly 3; Cap and Gown  
Committee 3; Student Council  
Election Assembly; School  
Colors Chairman 2; Junior  
Float; Senior Float.



**Janet Kay Davis**

Tri-Y 2; Junior Achievement  
2, Vice-President; Distribu-  
tive Education 3, Social  
Chairman.

**Priscilla Ann Dawson**

Latin Club 1, 2; Junior Float;  
Homecoming Assembly 3;  
Dedication Assembly 2;  
Homecoming Committee 3;  
Tri-Y 1; G.A.A. 1; Social  
Chairman.

**Richard Darrell  
Dingman**

**Amos George  
Dunham, Jr.**  
United Nations Club 1;  
French Club 2, 3; Football  
2, 3; Baseball Manager 2,  
3; Lettermens Club 2, 3.



**Bruce Delbert Eder**

Sophomore Talent Show;  
Pageant 1; Latin Club 1, 2;  
B Band 1; A Band 2, 3; En-  
semble 3.



**Robert William Ellis**

Senior Class Vice-President;  
Student Council 3; Executive  
Council 3; Illinois State  
Scholarship Finalist 3.

**Dennis Lee Ellison**  
Latin Club 2, 3.



**Jon Bartlett Enloe**



**Eugene Harvey Ernst**

**Kenneth Edward  
Evans, Jr.**

Spanish Club 1, 2; Tennis 2,  
3; National Honor Society 2,  
3; National Honor Society  
Scholarship Finalist 3; Cadet  
2, 3; Athletic Editor 3; Junior  
Kiwanian 3; Junior Rotarian  
3; Illinois State Scholarship  
Finalist 3; National Merit  
Scholarship Finalist 3; Fu-  
ture Engineers of America  
Math Tournament, First  
Place 3; Senior Class Play  
Committee; M.A.A. Math  
Test, First Place, Mac-  
Arthur 3.



**Allen Kent Fagin**

Pageant 1; Spanish Club 1; Junior Achievement 2, President; Student Council Election Assembly 2; Class Constitution Committee 3.

**Judith Kaye Ferre**

G.A.A. 1, 2, 3, President 2, Publicity Chairman 3; French Club 2; Science Club 1; Junior Achievement 2, 3, Treasurer 3; Art Club 2; Future Nurses 1; Cap and Gown Committee 3; Dedication Assembly Usher and Guide 2; G.A.A. Camp Representative 2.

**Nancy Karol Ferre**

G.A.A. 1, 2, 3, Points Chairman 2; President 3; French Club 2; Science Club 1; Junior Achievement 2, 3; Future Nurses 1; Senior Announcements Committee; Dedication Assembly Usher and Guide 2; G.A.A. Camp Representative 2.



**Vernon Wayne Fitch**

Latin Club 1; B Choir 1; Sophomore Talent Show; A Choir 2, 3; Choraliers 2; Student Council 3; Student Council Election Assembly 2; Vesper 1, 2, 3.

**Janne Paulin Flora**

Latin Club 1; French Club 2, Secretary; Prom Committee 3; Homecoming Committee 3; Homecoming Assembly 3; Senior Class Play; Student Council 1, 2, 3, Treasurer 2; Sophomore Council; Junior Float Co-Chairman; Sophomore Float; Cadet 3; Dedication Assembly 2; A Choir 2, 3; "Brigadoon" 2; Senior Float.



**Gary Lee Foster**

Vocational Drafting 2, 3.

**Mary Sue Foster**

Glee A 1; Advanced Girls 2; Choralettes 2; A Choir 3; "Brigadoon" 2; Vespers 2, 3; F.T.A. 1, 2, 3, Vice-President 2, 3; Prom Committee Chairman 3; Dedication Assembly 2; Homecoming Assembly 3; Senior Council; Monitor 2, 3; Student Directory Editor 3; Red Peppers 1, Red Pepper Girl; Class Day Chairman 3.

**Alfred Porter French**

Sophomore Talent Show; Latin Club 1; Dramatics Club 2, 3; Thespians 2, 3; "Inner Willy" 2; "Brigadoon" 2; Intra-City Talent Show 2; Science Club 2; Vespers 1, 2; Sophomore Council; Monitor 3; Choraliers 2; A Choir 2.





**Elizabeth Joann Friesner**  
 Science Club 1, 2; Junior Council; Dramatics Club 1; Senior Announcements Committee; Prom Committee 2; Mixed Chorus 1; Homecoming Committee 2; Class Ring Committee 2.

**Carolyn Jane Gaiter**  
 Transferred from Joliet High School. Junior Achievement 2. Bookkeeper; D.E.C.A. 3. Secretary.

**Joseph Drayton Gant**  
 Spanish Club 1, 2; Rifle Club 1.

**Sandra Sue Garner**  
 F.B.L.A. 3; Junior Achievement 2; F.H.A. 1; Junior Typist 3.



**Stephanie Kay Garver**  
 Homecoming Crownbearer 3; Cheerleader 2, Substitute 3; A Choir 2, 3, Treasurer 3; Sophomore Council; Student Council 3; Glee A 1; Sophomore Talent Show; Homecoming Assembly 1, 2, 3; Chairman 3; Class Day Chairman 3; Senior Class Secretary; Big Mac Day 2; "Brigadoon" 2; Cadet 3; Red and White Day 1; Prom Committee 2.

**Elizabeth Eileen Gebhardt**  
 Decanois 1; Thalia 1, Secretary; Cadet 2, 3, Class Editor 3; National Honor Society 2, 3, Vice-President 3; Thespians 2, 3, President 3; Fun Club Council 1, 2, 3, Secretary 3; Advanced Girls 2, 3, Secretary 2, Vice-President 3; Homecoming Assembly 3; Student Council 2; Voice of Democracy 2, 3; Sophomore Talent Show; "Mid-Summer Night's Dream" 3; "Inner Willy" 2; Latin Club 1, Secretary; All State Music Festival 3.



**Larry Paul Gerhardt**

**Judith Ellen Gibbons**  
 Latin Club 1; Library Club 2; A Choir 2, 3; "Brigadoon" 2; Glee B 1; Monitor 2, 3; Circulation Manager 2; Senior Float; Vespers 2, 3; Junior Achievement 2; Short Story Contest 2, 3; Thanksgiving Assembly 2; Dedication Assembly 2; Christmas Assembly 3.

**Larry Allen Gibbs**

Basketball 2, 3; Baseball 1, 2, 3; Vocational Drafting 2, 3.

**Joyce Ann Gillen**

Transferred from Lakeview High School  
Office Occupations 3.



**Charles James Givens, Jr.**

"Inner Willy" 2; "Cheaper by the Dozen" 1; "Mid-Summer Night's Dream" 3; Junior Achievement 2, 3; President; Dramatics Club 2, 3; Thespians 2, 3; Latin Club 1; Camera Club 1; Science Club 2; Vice-President; Homecoming Assembly 3; "The Great Big Doorstep" 3; Y.C.C.I. 1; Thalia 1; Pageant 1; Nominating Convention 1.

**Robert Arthur Goodall**

A Choir 2, 3; B Choir 1; Thespians 2, 3; Dramatics Club 2, 3; Stage Crew 2, 3; German Club 1, 2; Projectors Club 2; "Brigadoon" 2; "Inner Willy" 2; "Mid-Summer Night's Dream" 3.



**George Vernon Graham**

Mixed Choir 1; Vespers 1, 2, 3; Red and White Day 1; Music Festival 1, 2, 3; A Choir 2, 3; Choraliars 3; Homecoming Assembly 1, 3; Senior Float; Dedication Assembly 2; Big Mac Day 2; Junior Achievement 2, President; "Ambassadors Abroad" 3; Christmas Assembly 3; Operetta 3; Senior Class Play.

**Linda Arlene Grant**

Transferred from Lovington High School  
Junior Achievement 2.

**Lurlene Carole Graves**

Senior Council.

**Thomas Gregory Greanias**

Spanish Club 1; Basketball Manager 2, 3.



Melvin Green

Lionel Howe Griffin  
F.B.L.A. 2.



David Henry Grohne

B Band 1; A Band 2, 3; Rifle Club 1; Dance Band 2; Brass Ensemble 2, 3; Spanish Club 1; Junior Achievement 2, 3.

Gary LeRoy Haddock

Rifle Club 1, Secretary; Latin Club 1; B Band 1; "Inner Willy" 2; Dramatics Club 2; Junior Achievement 3; Concert Band 2, 3; Dance Band 2, 3; Macon County Honor Band 2, 3; Orchestra 2, 3; All City Orchestra 2, 3; Vespers 2, 3; Intra-City Talent Show 3; Homecoming Assembly 3; A.F.S. Assembly 3.



Rita Marie Harder

Student Council 1, 3, Vice-President 3; National Honor Society 3; Cheerleader 3; Cadet 2, 3, Advisory Staff 3; Homecoming 1, 2, 3, Co-Chairman 3; Homecoming Assembly 3; Junior Council; "Leprechaun Leap" Decorations Chairman 2; Prom Committee 2; Fun Club Council 1, 2, 3; B Choir 1; A Choir 2; Choralliers 2; Vespers 1, 2; P.T.A. Style Show 1.

Phillip Marion Harris

Distributive Education 3, President.

Marilyn Joan Hayward

Sophomore Council Alternate; Homecoming Committee 3; Prom Committee 2; Senior Float; Dedication 2.

Sharon Adele Heath

Student Council Alternate 2; Secretary 2; Monitor 2, 3; Cadet 3; French Club 2, 3; Intra-City Talent Show 3; Future Teachers 3; Azzi Day Co-Chairman 2; "Leprechaun Leap" Programs Chairman 2; Usher 2; Homecoming Committee 2; Homecoming Assembly Emcee 3; State Student Council Convention 2; District Student Council Workshop 3; Junior Dance.





**Margaret Rosalia  
Hebenstreit**

Latin Club 1; German 2, 3;  
Glee B 1; Red Peppers 1;  
Mixed Chorus 2; National  
Honor Society 2, 3.

**Thomas Robert  
Heffernan**

Football 1; "Brigadoon" 2;  
Vespers 1, 2, 3; B Choir 1;  
A Choir 2, 3; Sophomore  
Class Treasurer; Junior Class  
Treasurer; Chorales 2, 3;  
President 3; Homecoming  
Assembly 3; Hi-Y 2, 3; Music  
Festival 1, 2; Big 12 1; Span-  
ish Club 1; All-State Chorus  
3.

**Stephen Joseph Hengst**

Basketball 1, 2, 3; Tennis  
1, 2, 3; Latin Club 1; Junior  
Class Sergeant-At-Arms;  
Lettermens Club 2, 3; Junior  
Kiwanian 3.

**Linda Louise Hester**

Glee A 1; Music Festival 1,  
2; Advanced Girls 2, 3;  
Chorales 2; Vespers 2, 3;  
Dedication 2; Latin Club 1;  
French Club 2, 3; Lincoln  
Day Assembly 2; Homecom-  
ing Assembly 3.



**Martha Hewett**

Sophomore Council; Glee A  
1; Usher 1; Latin Club 1;  
French Club 2, 3; Music  
Festival 1, 2, 3; Advanced  
Girls 2; A Choir 3; Carnival  
1; "Brigadoon" 2; Vespers  
2, 3; Dedication 2; Home-  
coming Publicity Chairman  
3; Homecoming Assembly 3.

**Elizabeth Joann  
Hickman**

F.B.L.A. 3.



**Stephen William High**

Transferred from St. Teresa  
High School  
Homecoming Assembly Co-  
Chairman 2; Student Council  
3; Cadet 2, 3; Hi-Y 2, 3;  
Treasurer 2; Spanish Club  
2, 3; Vice-President 2; Latin  
Club 1; Baseball 1.

**Darcus Darnell Hill**

Glee B 1; Advanced Girls  
2, 3; Chorales 2, 3; Sec-  
retary 3; French Club 2;  
F.B.L.A. 2; "Brigadoon" 2;  
Senior Council Alternate;  
G.A.A. 1; Chorales Steer-  
ing Committee.



**Robert Lee Hinton**

Football 1, 2, 3, Co-Captain 3; Spanish Club 1, 2; Class Ring Committee 2; Baseball 2, 3; Lettermens Club 2, 3; President 2; Hi-Y 2, 3, Program Chairman 2; Track 1; Big Mac Day 2.

**Ronald Verne Hirstein**

Latin Club 2; Rifle Club 2; Big Mac Day 3; A Band 1

**Sonya Beth Hoft**



**Janice Dale Holtslaw**

Latin Club 1; Dramatics Club 1, 2; Secretary 2; Thespians 2, 3; Secretary; Pageant 1; "Inner Willy" 2; Short Story Contest 2; Cap and Gown Committee 3; Class Ring Committee 2; Prom Committee 2; Student Council 1, 2, 3; Convention Secretary 3; Monitor 2, 3; Business Manager 3; Homecoming Committee 3; National Honor Society 2, 3; Homecoming Assembly 3; "The Great Big Doorstep" 3.

**Richard Lee Hooker**



**Sara Jane Huff**

A.F.S. Exchange Student; Short Story Contest, 2nd Place 2; National Honor Society 2, 3; Secretary 3; German Club 3; Latin Club 1; President; Science Club 3; Advanced Girls 2; Chorales 2; "Brigadoon" 2; Vespers 2; Cadet 2; Junior Float.

**Birgitta Christina Hultgren**

A.F.S. Exchange Student; Latin Club 3, Vice-President; Student Council 3.

**Thomas Edward Hutchens**

Spanish Club 1; Junior Achievement 3; Intramural Basketball 2.





**Sandra Nadine Inman**

Cap and Gown Committee 3; Junior Typist 3.

**Ruth Darlene Jacobs**

Spanish Club 1; B Choir 1; B Choir Assembly 1; Homecoming Assembly 3; "Ambassadors Abroad" 3; Vespers 1; Big 12 1; Pageant 1.



**Linda Kay Jividen**

Prom Committee 2; Library Staff 3.



**Judith Arlene Johnson**

Latin Club 1; Glee A 1; Homecoming Committee 1, 2; Senior Announcements Committee; "Leprechaun Leap" 2; Carnival 1; Homecoming Float 1; Prom Committee 2; Office Worker 2; Senior Float; Senior Play Committee.

**Kenneth Russel Keisling**

B Band 1; A Band 2, 3; Orchestra 1, 2, 3; Vespers 1, 2, 3; Latin Club 2, 3; Latin Club Float 3.



**Mary Day Kilborn**

B Choir 1; Vespers 1, 2, 3; Sophomore Council; Sophomore Talent Show; Assembly Committee 1; Observer 1; "Inner Willy" 2; Prom Queen City Chairman 2; A Choir 2, 3; Choraliens 2, 3; Monitor 2, 3; Feature Editor 3; Dramatics Club 2, 3; Thespians 2, 3; Treasurer; National Honor Society 2, 3; Homecoming Assembly Emcee 3.



**Judith Ann Kimble**

B Choir 1; Vespers 1, 2, 3; Advanced Girls 2, 3; "Brigadoon" 2; Big 12 1; Music Festival 2.

**Robert Dean Kimble**

All-State Orchestra 2, 3; Student Council 1; Area Representative 1; Sophomore Talent Show; Vespers 1, 2, 3; Concert Master 2, 3; W.S.N.T.C. 2, 3; U. of I. Orchestra 3; Soloist; Spanish Club 1; Orchestra 1, 2, 3; President, Concert Master.

**Margaret Diane Kirby**

National Honor Society 2, 3; Treasurer 3; Advanced Girls 2, 3; "Brigadoon" 2; Scenery Chairman; Choralettes 2, 3; Treasurer 2; President 3.

**Ada Margaret Kirk**

Latin Club 1, President; Junior Council Alternate; Junior Float; Cadet 2; Senior Float; Advanced Girls 2, 3; Secretary 3; Choralettes 3; Treasurer; Homecoming Assembly 3; Glee B 1; Prom Committee 2; Vespers 2, 3; "Ambassadors Abroad" 3; "Brigadoon" 2.



**Ernest Walter Koshinski**



**Charles Richard Kraakevik**

Football 1, 2, 3; Baseball 2; Hi-Y 2; Vice-President-Faculty Game 2; Choralliers 2; A Choir 2, 3.

**Conrad Kurtz**  
Not Graduating.



**Judith Ann Larson**

Homecoming Queen 3; Sophomore Float; Junior Float; Dolphin Club 1; Latin Club 1; French Club 3; Vice-President; Prom Committee 2; Homecoming Committee 1, 2; Cadet 2, 3; Advisory Staff 3; Homecoming Assembly 3; Sophomore Talent Show; National Honor Society 2, 3; Glee B 1; Cap and Gown Committee 3; Cheerleader 3.



**Merry Stewart Larson**

Latin Club 1, President; French Club 3, President; Senior Council; B Choir 1; Secretary; A Choir 2, Vice-President; Choralliers 2; Dolphin Club 1, 2, 3, Vice-President 2, President 3; National Honor Society 2, 3; Student Council Alternate 2; Junior Queen Attendant; Homecoming Assembly 2, 3; "Brigadoon" 2; Vespers 1, 2.

**Charles Otto Lasco, Jr.**



**Clifford Jack Lawrence**  
Spanish Club 3; Wrestling  
3; Track 2.



**Katherine Bertha  
Lawrence**

Transferred from Dearborn,  
Michigan.  
French Club 2, 3, Treasurer;  
Monitor 2, 3; Cadet 3; Na-  
tional Honor Society 2, 3;  
Dramatics Club 2; Thespians  
3; Prom Committee 2; "Inner  
Willy" 2; Homecoming Com-  
mittee 3; Homecoming As-  
sembly 3; A.F.S. Nominee  
2; "Mid-Summer Night's  
Dream" Committee 3.

**Patricia Ann LeGrand**

Transferred from Milwaukee  
Downer Seminary.  
Welcoming Committee 2;  
Senior Council Alternate;  
Senior Float; Homecoming  
Assembly 3; Monitor 3; In-  
tra-City Talent Show 3; Cap  
and Gown Committee 3; Jun-  
ior Float; French Club 2,  
Treasurer; Junior Council;  
Student Council Elections  
Assembly 2; Prom Commit-  
tee 2; Junior Dance Chair-  
man; Orientation Committee  
2.



**Terry Gene Lewis**

Football 2, 3; Track 2, 3;  
Basketball Manager 2;  
French Club 1, 2.

**David Barclay Linn**

Spanish Club 1; Basketball  
2.



**Beverly Jo Logan**

Glee B 1; Mixed Chorus 2;  
Office Occupations 3, Secre-  
tary, Historian; Office Oc-  
cupations Float Chairman  
3; Vespers 1, 2; Cap and  
Gown Committee 3; Senior  
Class Play Committee.

**Johnny Joe Longstreet**

Orchestra 1; B Choir 1;  
Spanish Club 1; A Choir 2.

**Frances Irene Lunn**

Student Council 3; Sopho-  
more Council; Homecoming  
Dance Chairman 3; Class  
Ring Committee 2; Latin Club  
1; Bios-Research Club 1, 2,  
Secretary; Prom Committee  
2; Homecoming Assembly 3;  
Voice of Democracy 2;  
Short Story Contest 2; Stu-  
dent Council Election Chair-  
man 3; Student Lounge Com-  
mittee 3; Awards Day As-  
sembly 2; Style Show 3.





**Martha Jean McDavid**

Cheerleader 2, 3; Advanced Girls 2, 3; President 3; Choralettes 2, 3; Secretary 2; Cadet 3; Homecoming Committee 1, 2, 3; Student Council Alternate 2, 3; Vespers 1, 2, 3; "Brigadoon" 2; Latin Club 1; Dolphin Club 1; Junior Council Alternate; Junior Dance Committee; Prom Committee 2; Student Council Election Assembly; School Color Committee 2.

**Linda Ann McGuire**

B Choir 1; A Choir 2, 3; Choralliers 3; "Brigadoon" 2; Thanksgiving Assembly 2; Dedication Assembly 2; Prom Committee 2; Homecoming Committee 2, 3; F.T.A. 1, 2, 3; Big 12 1; Social Committee 3; Vespers 1, 2, 3; B Choir Assembly 1; Latin Club 1; "Mikado" 3.

**Martha Jean McLemore**

Sophomore Talent Show; Tri-Y 2; "Brigadoon" 2; Youth Fellowship Club 1; A Choir 2; Vespers 2; F.B.L.A. 2; Office Occupations 2.

**Jeanette Darlene McManus**

"Leprechaun Leap" Committee 2; "Ambassadors Abroad" 3; Homecoming Assembly 3; Office Helper 2.



**Marlin Marie Marion**

Red Peppers 1; Tri-Y 1, 2, 3; Vice-President 2; President 3; Future Nurses 2, 3; Vice-President 3; Latin Club 2, 3; Secretary 3; Senior Announcements Committee.

**Nancy Ellen Marsh**

"Leprechaun Leap" Committee 2; Office Occupations 3; President; Office Helper 2.



**Patricia Ann Meadows**

Vespers 1; Orchestra 1; "Sweethearts" 1; Tri-Y 1, 2, 3; Latin Club 2; Homecoming Assembly 3; National Honor Society 2, 3; F.T.A. 3; "Ambassadors Abroad" 3.

**Judith Kay Mier**

Latin Club 1; Mixed Chorus 1; Advanced Girls 2; Junior Council; F.B.L.A. 3; Treasurer; Senior Council; Senior Announcements Chairman; Homecoming Committee 3.

**Larry Paul Miller**  
B Band 1; A Band 2, 3.

**Linda Ann Misenheimer**  
Glee B 1; Mixed Chorus 2;  
F.B.L.A. 2; Homecoming  
Committee 2, 3; Future  
Nurses 3; Junior Achieve-  
ment 3, Secretary.



**Janet Kay Moomey**  
Dramatics Club 1, 2, 3;  
"Inner Willy" 2; Library  
Staff 2; French Club 2, 3;  
F.T.A. 2, 3, Historian.

**Anne Michelle Morris**  
Spanish Club 1, President;  
Glee B 1; A.F.S. Finalist 2;  
Voice of Democracy 2, 3;  
Senior Announcements Com-  
mittee; Dolphin Club 3; Sen-  
ior Council Alternate; Home-  
coming Committee 2; French  
Club 2, 3, Vice-President 2;  
Dramatics Club 2, Secretary;  
Prom Committee 2; Home-  
coming Assembly 3; Na-  
tional Honor Society 2, 3;  
Illinois Scholarship Finalist  
3; Cadet 2, 3, Co-Editor 3.



**Marvin Gene Mulvihill**  
F.B.L.A. 3; Junior Typist 3.

**Melvin Dean Mulvihill**  
F.B.L.A. 3; Junior Typist 3.

**Patricia Ann Murphy**  
Red Peppers 1; Tri-Y 2, 3.

**David Lee Mussulman**  
Football 1, 2, 3; Track 1, 2,  
3; French Club 2, 3.



**Theodore William Myers**

**Norene Jill Nenney**

Glee A 1; Latin Club 1; Sophomore Talent Show; "Brigadoon" 2; A Choir 2, 3; Choralliers 2, 3; Spanish Club 2, Secretary; Homecoming Assembly 3; Intra-City Talent Show 3; Veapers 2, 3; "Mikado" 3; Dedication Assembly 2.



**Steven Harold Nichols**

Transferred from the Hotkiss School. Hi-Y 3; Homecoming Assembly Co-Chairman 3; A Choir 3; Senior Class Play; Musical 3.

**Richard Glenn Northcutt**

Latin Club 1; Science Club 2, 3, President 3; Junior Academy of Science 2, 3; Boy's State 2; Student Librarian 2; Biological Lab Assistant 3.



**Linda Ruth Novak**

German Club 2, 3.

**David Edward Oelke**

Latin Club 1; German 2, 3, Vice-President 2.

**Judy Ann Oliver**

Office Occupations 1, 2.

**Melbourne Arthur Pacey**

Latin Club 1; Football 1, 3.





**Shirlee Joanne Patterson**  
Homecoming Assembly 3;  
Intra-City Talent Show 3.

**Robert Warren Penwell**  
Rifle Club 1; Vocational  
Building Trades 2, 3.

**Ronald Charles Pitman**  
Football 2; Lettermens Club  
2.

**Fredrick Carl Post**  
Orchestra 1, 2, 3; Spanish  
Club 1.



**Ronald Emerson  
Pritchard**  
Camera Club 1; Thalia 1;  
Spanish Club 1; Dramatics  
Club 2; French Club 2;  
"Inner Willy" 2; "Briga-  
doon" 2; Azzi Day Co-  
Chairman 2; Thespians 3;  
"Great Big Doorstep" 3.

**Martin Warren Quick**  
Rifle Club 1; Football 3.



**James Edward Quinlan**  
Wrestling 3.

**Judith Kaye Redfern**  
Spanish Club 1; Paint 'n  
Powder Club 1; F.H.A. 1;  
Dramatics Club 2, 3; "Inner  
Willy" 2; Homecoming Com-  
mittee 2, 3; B. Band 1, 2,  
President 2; "Mid-Summer  
Night's Dream" 3; F.B.L.A.  
3, President; Senior An-  
nouncements Committee;  
Senior Class Play Commit-  
tee; Representative to Mc-  
Call Teen Fashion Board 3.



Charles William  
Reubart



Daniel Lee Reynolds  
Vocational Drafting 2; Foot-  
ball 2; D. O. Club 3.

Donald Joseph  
Richardson  
Junior Achievement 2.



Nancy Earlene  
Richardson  
Glee A 1, Treasurer; Ad-  
vanced Girls 2, 3; Chora-  
lettes 2, 3, Vice-President  
3; "Brigadoon" 2; Vespers  
2, 3; Junior Council; Senior  
Council Alternate; Student  
Council Alternate 3; Soph-  
omore Talent Show; Home-  
coming Assembly 3; Dedic-  
ation Assembly 2; Cadet 3;  
Latin Club 1; Homecoming  
Committee 1, 2, 3; Prom  
Committee 2.

Lloyd Lee Riggs



Phyllis Ann Ritchard  
Thalia 1; Y.C.C.I. 1; G.A.A.  
1, 2, 3; Secretary 2, Vice-  
President 3; National Honor  
Society 2, 3.

Judy Ann Robertson  
Student Council 1; Home-  
coming Committee 1; Mixed  
Chorus 1; Spanish Club 1;  
Sophomore Talent Show;  
Homecoming Assembly 3.

Carol Ann Roehm  
Transferred from Grier School,  
Tyrone, Pennsylvania.  
Junior Dance Committee;  
Prom Committee 2; Home-  
coming Committee 2, 3;  
Spanish Club 2, 3, Secretary  
2, Vice-President 3; Big Mac  
Day 2; Junior Float; Social  
Committee 3; Office Worker  
2; Homecoming Assembly 3.





**Larry Edgar Rokash**

**Janet Eleanor Ross**

Latin Club 1; French Club 2, 3; Vice-President 3; Cadet 3; Mixed Chorus 1; Advanced Girls 2; Choralettes 2; A Choir 3; Choraliens 3; Vespers 1, 3; Music Festival 1, 2; "Brigadoon" 2; Honor Society 2, 3; A Choir Float Chairman 3; Senior Announcements Committee; "Mikado" 3.



**Gloria Jean Roucher**

Sophomore Council; Sophomore Talent Show; "Ambassadors Abroad" 3; Student Council Election Assembly 2; Glee A 1; Advanced Girls 2; Latin Club 1; Homecoming Assembly 3; Homecoming Committee 3; Prom Committee 2; Dedication Assembly 2; Vespers 2; Cadet 2; Dolphin Club 1.



**Robert Michael Ryan**

Student Council 2, 3; Sergeant-At Arms 2; Junior Class Sergeant-At-Arms; Prom Steering Committee; Decorations Committee 2; Homecoming Parade Co-Chairman 3; Latin Club 1; Rifle Club 1.

**Dewey Merwyn Savage**

Student Council 3; Science Club 1.



**Frances Ann Schroeder**

Art League 1; Red Peppers 1; Spanish Club 1; Treasurer; Glee B 1; Advanced Girls 2, 3; Azzi Day 2; Senior Council; Dedication Assembly 2; Homecoming Assembly 3; Vespers 2, 3; "Ambassadors Abroad" 3.



**William Vance Schroeder**

Rifle Club 1; Track 1, 2, 3.

**David William Schultz**

Transferred from Stephen Decatur High School; Homecoming Assembly 3; Homecoming Committee 3; Intra-City Talent Show 3.

**Donald Fredrick Schultz**  
 Transferred from Stephen  
 Decatur High School.  
 Homecoming Assembly 3;  
 Intra-City Talent Show 3.

**Laura Lee Scrimsher**  
 B Choir 1; Advanced Girls  
 2, 3; Choralettes 2, 3; Big  
 12 1; Vespers 1, 2, 3; "Briga-  
 doon" 2; Latin Club 1; Prom  
 Committee 2; Cadet 3; Na-  
 tional Honor Society 2, 3;  
 Student Council Alternate  
 2.



**Barbara Ann Sellers**

Spanish Club 1; Advanced  
 Girls 2, 3; B Choir 1; Soph-  
 omore Talent Show; Soph-  
 omore Council; Junior Coun-  
 cil; Senior Council; Home-  
 coming Committee 1, 2;  
 Homecoming Assembly 3;  
 Floral Chairman 3; Cadet  
 3; Student Council Alternate  
 1; Student Council Election  
 Assembly 1; Prom Commit-  
 tee 2.



**Janet Arminta Sheppard**

Glee Club 1; Advanced  
 Girls 2; Dramatics Club 2,  
 3; A Choir 3; Chorales 3;  
 F.T.A. 3; Junior Achieve-  
 ment 2, 3.

**Donna Sue Sites**

Transferred from Evansville,  
 Indiana.  
 French Club 2, 3; President  
 2; Secretary 3; Prom Com-  
 mittee 2; National Honor  
 Society 2, 3; "Leprechaun  
 Leap" Committee 2; "Am-  
 bassadors Abroad" General  
 Chairman 3; Student Council  
 3; Homecoming Assembly 3;  
 Homecoming Committee 3;  
 Floral Committee 3.



**Carol Sue Smick**

B Band 1; A Band 1, 2, 3,  
 Vice-President 2; President 3;  
 F.T.A. 1, 2, 3; President 2, 3;  
 Orchestra 1, 2, 3; Latin Club  
 1; Junior Class Vice-Presi-  
 dent; Dedication Assembly 2;  
 Christmas Assembly 3; Sen-  
 ior Announcements Commit-  
 tee; Prom Committee 2; All-  
 State Band 3; Honor Band  
 2, 3; Thanksgiving Assem-  
 bly 3; National Honor So-  
 ciety 2, 3; Annual Band  
 Show 2, 3.



**George Edward Smith**

Latin Club 1, Secretary;  
 Dramatics Club 2; "Inner  
 Willy" 2; French Club 3;  
 Monitor 3; Student Direc-  
 tory 3.

**James Wilcox Smith**

D. O. Club 3; Basketball 1.



**Sue Lynette Smith**

Glee A 1; Office Helper 2;  
Senior Announcements Com-  
mittee; Carnival 1.

**Ann Smullen**

Latin Club 1; Glee A 1;  
Sophomore Talent Show;  
Student Council Election  
Assembly 1; Vespers 1;  
Homecoming Committee 1;  
Cadet 2, 3, Co-Editor 3;  
National Honor Society 2, 3;  
Prom Committee 2; Office  
Worker 2; Homecoming As-  
sembly 3; "Leprechaun  
Leap" Committee 2; French  
Club 3; Senior Council Al-  
ternate.

**Linda Dianne Snowden**

Transferred from Central  
High School, Omaha,  
Nebraska.  
Cap and Gown Committee  
3; Social Committee 3.



**Charles Richard  
Sorenson**

**Phillip Allen Staley**

German Club 1, 2, Sergeant-  
At-Arms 2.



**Darrell Lee Sternes**

**Brian Louis Stewart**

Track 1, 2, 3; Football 1, 3;  
Basketball 1; Spanish Club  
2, 3, Sergeant-At-Arms 2,  
Vice-President 3; Intra-City  
Talent Show 2; Azzi Day 2.

**Charles Albert Stewart**

Spanish Club 1, Sergeant-  
At-Arms.





**Karen Kay Stewart**

Latin Club 1; Sophomore Talent Show; Student Council Elections Assembly 1; Glee A 1; Homecoming Committee 1, 2, 3; Prom Committee 2; Cadet 2, 3; Advisory Staff 3; "Leprechaun Leap" Committee 2; Cheerleader Substitute 3; Cap and Gown Committee 3; Junior Float; Office Worker 2.

**Sharon Frances Stone**

Glee A 1; Library Staff 2; National Honor Society 2, 3; German Club 2, 3; Vice-President 2; Junior Achievement 2, 3; Homecoming Committee 2; Future Nurses 3; Cap and Gown Committee 3; Social Committee 3.

**Ralph Henry Strahle**

**Diana Kaye Sunderland**

Student Council 1; F.B.L.A. 2; Junior Class Reporter; Homecoming Committee 3; Distributive Education Club 3; Treasurer; Monitor 2; Office Helper 2; Carnival 1; Football Programs 2; D.E. State Convention Delegate 3.



**Stephen Ray Sutton**

Physics Club 1; Mixed Chorus 1; Sophomore Class President; Junior Class President; "Brigadeon" 2; A Choir 2, 3; Junior Achievement 2, 3; Student Council 2; Student Council Election Assembly 1, 2; Big Mac Day Co-Chairman 2; Homecoming Assembly 3; Junior Kiwanian 3; F.B.L.A. 2; Sergeant-At-Arms.

**David Calhoun Taylor**

Spanish Club 1.



**Myrna Jean Taylor**

Red Peppers 1; Sophomore Council; National Honor Society 2, 3; Senior Class Treasurer; Homecoming Committee 3; F.B.L.A. 3; Vice-President; Office Helper 3; Cap and Gown Committee 3; Activities Co-Chairman 3.

**Richard Harold Thatcher**

Football 2, 3; Latin Club 1; Band 1; Student-Faculty Basketball Game 3.

**Monnie Loretta Thomas**  
Office Occupations 3.

**James Baughman  
Thompson**  
Basketball 2, 3.



**Carol Sue Thorton**

**Larry Leland Tish**  
Rifle Club 1; Vocational  
Building Trades 2, 3.



**Shirley Sue Tolly**  
Dramatics Club 2; F.B.L.A.  
3; Homecoming Assembly 3.

**Richard Wesley Travis**  
Pageant 1; Spanish Club 2,  
3; Monitor 2, 3; Homecom-  
ing Committee 3.

**Carol Sue Tripp**  
Transferred from Warrens-  
burg-Latham High School.  
F.B.L.A. 3; Office Helper 3;  
Library Staff 3.

**Susan Carol Turitz**  
F.T.A. 1; Monitor 2; Span-  
ish Club 2, 3; President 2;  
Latin Club 1; Y.C.C.I. 3;  
National Honor Society 2, 3;  
A.F.S. Tryouts 2; Voice of  
Democracy Tryouts 2, 3;  
Student Council Alternate 1;  
Junior Council Alternate.



**Sharon Jeanne Utt**

Latin Club 1; Paint 'n' Powder Club 1; F.B.L.A. 2; Future Nurses 3; Senior Announcements Committee.

**John Lawrence Wagner**

Vocational Building Trades 2, 3.



**James Wayne Walker**

Latin Club 1; B Choir 1; Big 12 1; Vespers 1, 2, 3; A Choir 2, 3; Choraliars 2, 3; "Brigadoon" 2; F.B.L.A. 2; All State Music Delegate 2; Junior Achievement 2; Intra-City Talent Show 2; Homecoming Assembly 3; Dramatics Club 3; Thespians 3; "Mid-Summer Night's Dream" 3.

**Robert Michael Wayne**

Student Council 2; Art Club 2; Business Manager; Big Mac Day Committee 2; Distributive Education Club 3; Student-Faculty Game Committee 2; Senior Class Play Committee 2.



**Patricia Virginia Weaver**

Red Peppers 1; Tri-Y 3; G.A.A. 3; Student Council 3; Senior Announcements Committee; Junior Achievement 2; Personnel Manager.

**Darrell James Weekley**

**Barbara Lois Wells**

Junior Class Secretary; French Club 2, 3; President; Glee A 1, President; P.T.A. Style Show 1; Student Council Alternate 2, 3; Senior Council; Graduation Program Chairman 3; Class Memorial Chairman 3; Class Ring Committee 2; Cadet 3; Monitor 2, 3; Sophomore Talent Show; Prom Committee 2; Homecoming Assembly 3; "Brigadoon" 2.

**Marian Maxine West**

Glee B 1; Choralettes 2, 3; Advanced Girls 2, 3; French Club 2, 3; G.A.A. 2; Music Awards Committee 3; Cap and Gown Committee 3.





**Raymond Allen Whitacre**



**Mary Olive Whitman**  
Transferred from Litchfield High School. Dramatics Club 3; Library Staff 3; Library Club 3; Senior Announcements Committee; Junior Achievement 3; Personnel Manager.

**Karen Sue Wikoff**  
Tri-Y 2; F.H.A. 3.

**Pearl Ellen Wilkinson**  
Tri-Y 1; Office Occupations 3; Vice-President.



**Sara Sue Willis**  
Transferred from Elgin Academy. A Choir 2; "Brigadoon" 2; Dedication Assembly 2; Homecoming Committee 2; Office Occupations 3; Monitor 2; Thanksgiving Assembly 2; Vespers 2.

**Karen Ann Wilson**  
Red Peppers 1; Prom Committee 2; Office Occupations 3; Reporter.



**Jeannine Rose Winter**  
Student Council 1; Sophomore Council; Homecoming Committee 1; Latin Club 1; B Choir 1; Carnival 1; Junior Council; Homecoming Assembly 2; Prom Committee 2; Cadet 2; A Choir 2; Advanced Girls 2; Graduation Committee 3; Short Story Award 2.



**Suella Woodcock**  
Office Occupations 3.



Mabel Louretta Yochum  
 Future Nurses 1, 2, 3; Vice-  
 President 2; Spanish Club  
 2, 3; Nurse's Assistant 2, 3.

Gary Regail York

NOT PICTURED

Richard Joseph Benson  
 Stephen Edward  
 Bridgman  
 Lois Bernice Frazee  
 Gary Lou Gibson  
 Eva Marie Hayes  
 Bonnie Picard Howell

Dale Leonard Maddox  
 Phyllis Anna Morey  
 Dennis Howard  
 Robinson  
 Norman C. Sarver  
 Robert L. Schultz  
 Sandra Lee Sessing

Dan Shappard  
 Larry Gene Smith  
 Paul Allen Smith  
 Richard Keller Suffern  
 Gary Lee Turk  
 John Louis Vogt  
 Gary Lee Witts

IN MEMORY OF  
 RONALD HEIKE







VALEDICTORIAN  
Carol Smick



SALUTATORIAN  
Benny Cole



ORATOR  
Rita Harder

COMMENCEMENT  
HONORS

Steve Andrews

Genia Jones  
Bruce Barber

Dieb Travis

Nancy Ferris

Tommy Daniel  
Larry Constant  
Robert Goodell  
Jim Clankenburg  
Tommy Travis

Judy Baker  
Mary Ann Baker

Sue Wiese

Paul Wilkinson  
Mary

George Smith

Pae

Sharon

Phyllis

Patty Meadows

Bob Williams

Sharon

Phyllis

Shari Brookhouser  
Mike Ryan

Pat Warner  
Carol Racine

Large stylized signature

Am Division

David Linn

Denny Robinson

Morris

Martin

Darrell Starnes

Dave Bennett

Richard Benson  
Dick Fletcher  
Sue Hart  
Ray

Bob Kimble

Sue & Bob Engle

Susan Puritz

George Graham

John Wagner  
George Beiderwieder

Allen Fagin

Stet Hargett

Judy Kimble

Lory Wilke

Sue Cooper

Bruce Campbell  
Steve High

Mary Lawrence  
Sandy Gorman

Vianna Bruce

Charles A. Stewart

Phil Staley

Junior Bunday

Bruce Logan

Linda Novak

Stephen Davis

David C. Cox

Dick Arnold

Samuel B. Bledsoe

Sharon

Bill Stull

Tom Haffner

Bob Hinton

Benny Cole

Peggy Kirk

Bruce Eder

Bruce Washburn

Jessie Floto

Norma Penney

David Pickett

Jack Lawrence  
Lee Pigg

Darius Hill

Sue Woodcock  
Vernon Hild

Harry Lawrence  
Sara Puff

Judi Kay Mick

Judi Kay Pigg

Liana Fard Lundeland



# SENIOR

SENIOR CLASS PRESIDENT

Dick Carmichael



STUDENT COUNCIL PRESIDENT

Charles Bingamon

NATIONAL MERIT SCHOLARSHIP

Kenneth Evans



## HONORS



NATIONAL HONOR SOCIETY  
PRESIDENT  
Benny Cole



HERALD AND REVIEW  
SHORT STORY CONTEST  
Sara Huff



VOICE OF DEMOCRACY  
D.A.R. AWARD  
Elizabeth Gebhardt



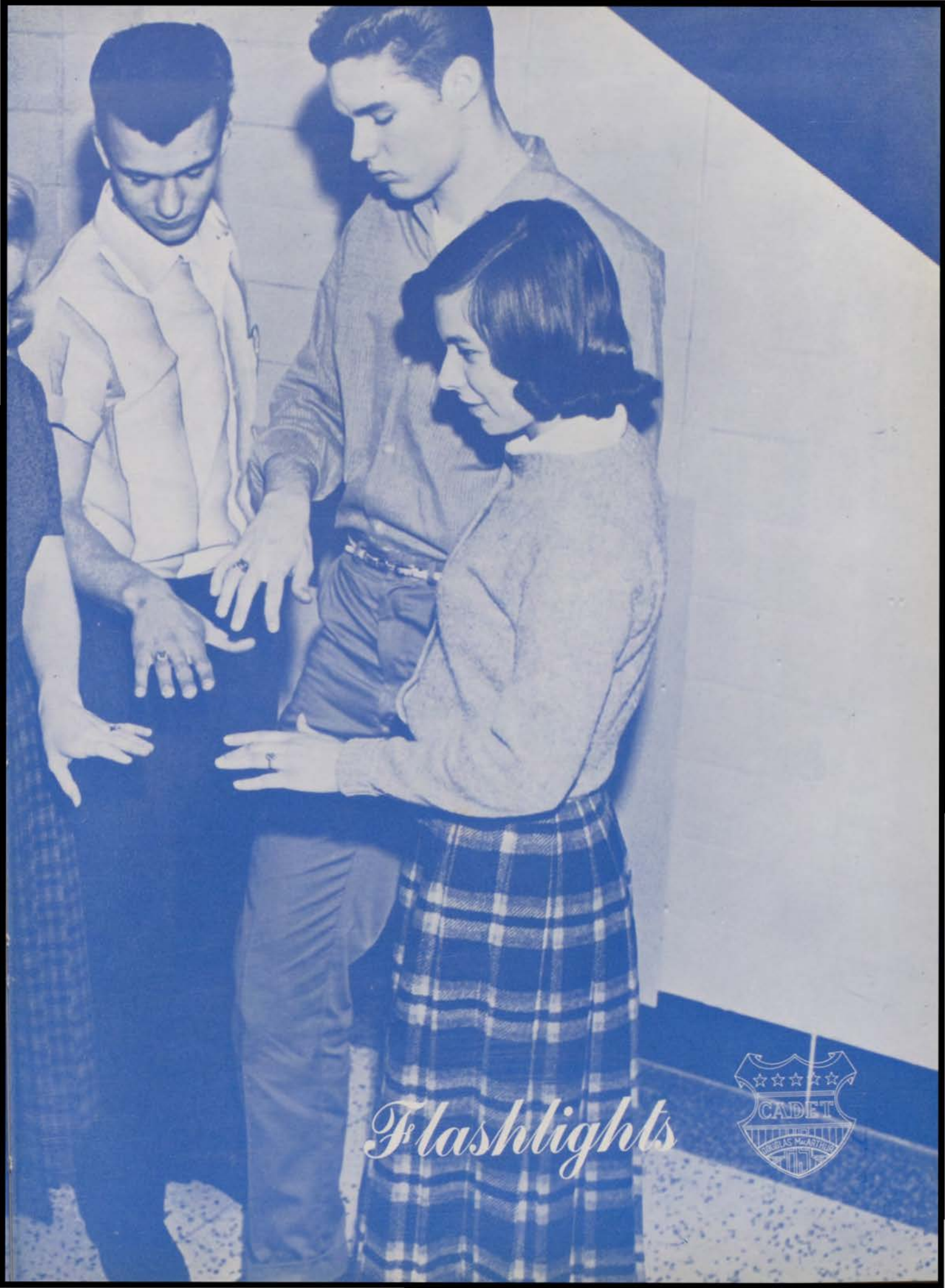

*Flashlights*



## Junior Class Officers



**Seated,** left to right: Shary Maynard **Secretary**; Martha Neet, **Treasurer**.

**Standing,** left to right: Jim Hendrian, **Sergeant-at-Arms**; Keith Lewis, **President**; Gary Hunt, **Sergeant-at-Arms**; Judy Erickson, **Vice-President**.

## Junior Council



**Seated,** left to right: Jean Stout, Martha Neet, Phyllis Kline, Jan Wilkinson, Florence Mannhalter, Linda Corwin, Carol Nixon.

**Standing,** left to right: Judy Erickson, Cynthia Jones, Shary Maynard, Gary Hunt, Keith Lewis, Pat Cashen, Jim Hendrian, Annilee Armstrong, Linda Parker.



Ronald Adams

Ulalia Adams

Carolyn Albert

James Ambrosius



Annilee Armstrong

Richard Armstrong

Beth Arndt

Karen Babcock



Cherie Bainter

John Baldwin

Phil Baldwin



Marilyn Ball

Elizabeth Bandy

Harry Banfield



Mary Barding

Sandra Barding

Carolyn Barnes

Joanne Barnes



Tony Barnes

Margaret Barnstable

Ronald Barricklow

Sam Baum





Tom Beaman  
 Sandra Beaman  
 Ted Bean  
 Larry Bear



Carol Belue  
 Thelma Belue  
 Gary Bennington  
 David Berger



Sharon Bernardini  
 Beverly Berry  
 William Best



Richard Beyer  
 Barbara Bird  
 Sally Birt



Jack Blankenburg  
 Dean Bogart  
 Bill Bond  
 Peggy Bond



Raymond Bonner  
 James Borse  
 Ezetta Borst  
 Nancy Bowen

Jerry Braden

James Bramhall

Gary Brimm

Mary Brookman



Sandra Brooks

Connie Brough

Margot Brown

Sheila Brown



Dwight Bruhn

Thomas Brunton

Mary Bruso



Benjamin Bullock

Richard Burkhalter

Mary Burks



Constance Burrows

Sheila Cain

Paul Campbell

Linda Carlson



Beverly Carr

Mary Carroll

Pat Carson

Pat Cashen





Joseph Cassity  
 Kenneth Chamberlain  
 Sally Chambers  
 Thomas Chamblin



Sherry Chasteen  
 Craig Chester  
 Patricia Childers  
 Dean Childress



Marvin Clapp  
 Clara Cook  
 Terry Cooper



Betty Cordes  
 Linda Corwin  
 Daniel Crabill



William Cummings  
 Jeff Curtis  
 Ann Cushing  
 Hensley Dabner



Sharon Dalamas  
 Sharon Damery  
 Judy David  
 Ross Davidson

Bertha Davis

John Davis

Judy Davis

Jill Day



Joe Dinger

Kenneth Dixon

Judy Douglas

Vernon Douglas



David Drobisch

Linda Dworak

William Eckert



Janet Ehrhart

Thomas England

Judy Erickson



Martha Evans

James Faulhaber

Laura Fears

Merton Ferguson



Runell Fessler

Robert Fisher

Ross Fitch

Sandra Fitzpatrick





Jayne Foerster

Ronald Forcum

John Foster

John Fountain



Thomas Foy

Jerry Fuqua

Beth Gage

Steven Gallion



Ronald Geskey

Ronald Gipson

Nancy Girard



Bonnie Gochanour

Thomas Gordon

Sherry Lu Goforth



Ronald Gordy

Daniel Gott

Susan Gore

Nancy Gray



Robert Griffith

James Griggs

Judy Grimm

Terry Grimm

Bruce Grohne

Sharon Gurley

Joylyn Hague

Pam Hamman



Carla Harbert

Robert Harper

Larry Hassinger

Paul Hastings



Jerry Hawbaker

Charles Haws

Lester Hayes



Jim Hendrian

Jill Herdman

Tom Hesler



Nancy Hibbard

Donna Hicks

Orville Hill

Dixie Hinton



Anne Hobbs

Nancy Holderby

Bertel Hollstrom

Richard Holt





Dennis Honnold  
 Candace Honn  
 Richard Hopkins  
 Richard Huddleston



Susan Hughes  
 Charles Hundley  
 Gary Hunt  
 Mary Huston



Paula Imel  
 Ross Irby  
 Mary Isenburg



Josephine Ishmael  
 Cynthia Jones  
 Donald Johnson



Louis Johnson  
 Michael Johnson  
 Allen Kaisor  
 Warren Kampmeier



Peter Kapernick  
 Monkota Karnes  
 Patricia Kaylor  
 Nancy Kelm



Ann Kempshall  
 JoAnne Kethcart  
 Linda Kincheloe  
 Jerry Kitchens



Chloie Kite  
 Phyllis Kline  
 William Klingbeil  
 Ronald Knowles



Arlet Kondritz  
 Richard Koslofski  
 Thomas Kunke!



Eddie Lahr  
 Ruth Anne Lamb  
 Charles Lamont



Rebecca Langlois  
 Jean Larson  
 Janet Lawrence  
 Sheila Lawton



Karen Ledbetter  
 James Lewis  
 Keith Lewis  
 Jeanette Lill





James Loewen  
 Sharon Logsdon  
 Janis Long  
 Martha Lord



Michael Lowe  
 Bob Lyon  
 Regina Maddox  
 Connie Magoulias



Florence Mannhalter  
 James Manuel  
 Paul Martin



Michael Maurer  
 Robert Maxwell  
 Dick Mayberry



Richard Mayberry  
 Sharon Maynard  
 Ronald McCane  
 Daniel McCartney



Nancy McClelland  
 Stephen McGuire  
 Monica McKinney  
 Rita McMurtrey

Raymond McTaggart

Esther Meece

Margaret Melton

Gloria Mendenhall



Mary Mercer

David Metlock

Mary Mickelson

Bob Miller



Glenna Miller

Kathy Mitchell

Robert Mitchell



Deanna Montgomery

Henri Ann Moody

Bob Moore



Walter Moore

Ann Morris

Bill Moss

Jay Mueller



Dan Mullendore

Susie Munsie

Gary Murfin

Merideth Murray





Patricia Myers  
 Martha Neet  
 Johanna Nelson  
 Karen Newbould



Robert Nicholson  
 Charles Nisbet  
 Harold Nisinger  
 Carol Nixon



Ronald Oakes  
 Bruce Oakleaf  
 Emily Oldfield



Beverly Osborne  
 Pat Pacely  
 Pamela Pappas



Judith Parker  
 Linda Parker  
 Deni Parks  
 Arden Parsons



Dorothy Patteson  
 Patricia Payne  
 Bernie Peters  
 Edwin Pfeifer

Sharon Phegley

Bonnie Picard

Norman Pifer

Gertrude Pitman



Kenneth Plato

Roger Pogue

Barbara Poland

Kenneth Price



Dennis Pritchett

Jean Propst

Roger Propst



Larry Reed

Gary Reining

Johnita Renfro



Jonelle Reppenhagen

David Reynolds

Linda Richardson

James Richter



Roger Rickey

James Roarick

Virginia Rodgers

Carl Roegner





Sheree Rothman  
 Judy Runyon  
 Beverly Rybolt  
 Samuel Ryherd



Jean Samp  
 Cedric Sampson  
 Robert Sanks  
 Rosalinde Schaller



Robert Scheibly  
 Dave Schuman  
 Theodore Sederwall



Jerry Shaw  
 Steve Shride  
 Charles Simpson



Carol Schepper  
 Judy Schlieper  
 Janice Shepherd  
 Ronald Sleeter



Carolyn Smeltzer  
 Dale Smith  
 Howard Smith  
 Patricia Smith

John Snell

Judith Snell

Jim Sober

Karen Spaulding



Jim Spawr

Mike Speasl

Karen Spittler

Ken Spitzer



Larry Steele

Gene Stoner

Jean Stout



Richard Strahle

Jon Stewart

Mary Sunderland



Nancy Synnes

Sharon Tapp

Larry Tarter

Mike Taylor



Barbara Tetley

Kenneth Thomas

Margaret Thornton

April Turnbo





Carol Wagner  
 Dick Wagner  
 Jacquelyn Walker  
 John Walker



Donald Wall  
 Jerry Walters  
 Roberta Warner  
 Kay Warren



Loyetta Wattles  
 Jim Watts  
 Sally Watts



Nancy Welliver  
 Janet Wenger  
 Sheridan West



Foster Whitfield  
 David Wiles  
 Janice Wilkinson  
 Robert Williams



Samuel Williams  
 Sharon Willms  
 Ardyth Wilson  
 Donald Wilson



Donna Wilson

Rosemary Wilson

Sharon Wolf

Vichl Woodrum



Patricia Wright

Richard Wright

David Wycoff



Charlotte Yaegel

Evelyn Yochum



NOT PICTURED

Gloria Gabhart

Lorelei Jones





*Dashlights*



## Sophomore Class Officers



Left to right: Nancy Auspurger, **Secretary**; Charles Peterson, **Treasurer**; Bill Eaton, **Vice-President**; George Etchison, **President**.

## Sophomore Council



Seated, left to right: Kent Sampson, Charles England, Jim Beaumont.

Standing, left to right: Judy Miller, Ginny Hayer, Linda Downs, Nancy Luka, Judy Fencken, Dave Wells.



Charles Abbott

Kendra Adams

William Albrecht

Janis Alexander



Michael Alexander

Judy Allen

Patricia Anders

James Andrews



Jesse Angel, Jr.

Martha Arnold

Russell Arnold

Nancy Augspurger



Cheryl Babcock

Patricia Babcock

Frank Baer

Janyce Bailey



Sharon Baldwin

Judith Ballard

Dorcas Bandy

Jack Barnes



Richard Barnes

Raymond Basil

Ray Bass

Barbara Bates



James Beaumont

Marcia Beck

Rodney Belcher

Sandra Berry



William Beucler

Fred Beyer

Janet Billingsley

Sandra Birnbaum





June Bishop

Jane Boatright

Donna Bohn

David Boline



Ray Bollheimer

Clinton Bond

Kathleen Borchers

Patricia Bowen



Alva Brack

Carlton Bradford

Sheila Bradley

Richard Bridgman



Connie Brimm

Loretta Brisch

Bertha Brooks

Ruth Ann Brown



Jerry Brown

Stephen Brown

Delilah Brunner

Richard Budde



James Burrows

Cherry Bumgardner

Carol Butler

Kim Butt



Linda Butts

Robert Cahill

Linda Calhoun

Frank Campbell



Joan Campbell

Connie Carlson

Charles Carter

Richard Case





Jack Cassell

Janice Castlebury

Frank Cavallito

Linda Cavallito



Sherry Chaney

Joe Charnisky

James Chippendale

Sharon Church



Jacqueline Cinnamon

John Cizek

Sandra Clark

Jan Clausen



Jane Cloyd

Howard Coleman

Sandra Conour

Donna Cook



Sandra Cooley

Robert Cox

Irene Crammes

Stephen Craig



Willard Crittendon

Lawrence Crone

Ted Crouch

Brian Cushing



Nancy Dant

Robert Daughtry

Barbara Davis

Gerald Davis



John Davis

Linda Dawson

Michael Day

George Dean





Robert Dempster

Cheryl Dennis

Janet Devore

Jerry Dickey



Carol Dieckmann

Arnold Dively

Carol Dixon

Deanna Dougherty



James Douglas

Linda Downs

Douglas Dugan

Beverly Dunaway



William Dunaway

Dianne Durkee

Bill Eaton

Ronald Eckhardt



Diane Eder

Bob Edwards

Ron Ellis

Barbara Elston



Charles England

George Etchison

Richard Eubanks

Karen Evans



Anita Fawley

Judy Fencken

Philip Finklea

Walter Flora



Deanna Forbes

Brian Ford

Mary Lou Foster

Thomas Fox







Ron Fromknecht

Linda Furnish

Daniel Fyke

Gloria Gabhart



Donna Garrison

Donna Garver

Rita Garvey

Sally Geissler



Ronald Gesell

Charlotte Gibbs

Phil Giberson

Larry Gilbert



Christine Goforth

Sam Goin

Helen Gordon

David Gott



James Grant

John Greanias

Marty Gregurich

Bonnie Greitman



Robert Gresham

Larry Grimes

Barbara Grissom

James Grolla



Mike Gurley

Lynn Guyer

Richard Haddock

Gaye Lee Hamilton



Larry Hamilton

William Harper

George Harris

Danny Harrison





Paul Hart

James Hatch

Deanne Hauser

Larry Hawkins



Ginny Hayer

William Hayes

Linda Hayes

Sharon Hays



Bill Heath

William Henneman

Donald Hicks

Lydia Hinden



Charles Hinton

Susan Hirsh

Carol Hogan

Susan Howie



Frank Hubbard

William Huff

Mary Jacobs

Robert Jacobs



Barbara James

Lindsey James

Larry Jenkins

Galen Johnson



Norma Johnson

Fredrick Jostes

Edwin Kaufman

Patricia Kayser



Elaine Keck

Doug Keller

Romana Kelly



John Keys

Leon Kinnison

Carol Knight

Charles Kohr



Suellen Kone

Marilyn Koshinski

Raymond Kramer

Marlene Kunze



Patricia Lacob

Gary Ledbetter

Connie Lewis

Joseph Lendvai



John Lescher

Guy Lewis

Bob Linn

Steven Livesey



Nancy Luka

Charles Lowe

Hal Lowe

William Luthy



Sam McClugage

Judith McCracken

John McDonald

Thomas McGeorge



Karen McGlade

Mary McKay

John McMinn

Larry Malloy



Gerald Marietta

James Marion

Patricia Marsh

Georgiann Martin





Mary Massey

Daniel Mathern

Connie Mathias

James Matteson



Betty Jo Mayberry

Jerry Mayfield

Robert Maynard

Mary Jane Meador



Carol Mechtoldt

Diane Melnik

Martha Merritt

Carol Miller



Gale Miller

Jerry Miller

Judith Miller

Thomas Miller



John Mitchell

Diane Montgomery

Brenda Moore

Robert Moore



Roy Moore

Doug Morris

Martha Morris

Michael Mueller



Ronald Mussulman

Phyllis Myers

Cheryl Nance

Carolyn Nanna



Kenneth Neudahl

James Nicol

Christie Olson

Charles Osborne





Fausta Overton

David Owen

Jayne Pape

Roger Park



Cheryl Peck

James Peoples

Wilbert Perry

Doran Peslar



Don Peters

Jesse Peters

Charles Petersen

Charles Pettyjohn



Sharon Picou

Thomas Pierce

Steven Pinkley

Blanche Plato



Jean Pritchard

Patsy Pulcher

Charles Quinlan

Francy Rafelson



Davis Ray

Linda Lou Ray

Charles Reed

Nedra Reindl



Mike Renshaw

Robert Reuler

Roberta Rewerts

Carol Jo Rexroad



Carl Reynolds

Ronald Ridge

Bonnie Ringel

Betty Jo Ritter

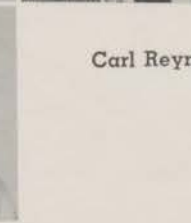



George Riviere

Lynda Robbins

Frances Roche

Roberta Roder



Thomas Roney

Francis Root

Julia Root

Priscilla Root



Arline Rozanski

David Ross

Marie Ross

David Rowe



Nancy Rowe

Wayne Sampson

Patricia Saunders

Gloria Schmitt



Karen Schroeder

Linda Scott

Stuart Sellers

Robert Sengstacke



Richard Shannon

Fermen Sharp

Jack Sharpe

Nancy Sheffer



Kathy Sheppard

Roy Shue

Jeanne Shulke

James Sidener



Carol Simpson

David Smallwood

Charles Smith

Dallas Smith





Harold Smith

Jerry Smith

Mary Sue Smith

Patricia Smith



Richard Smith

Ronald Smith

Mike Smullen

Jack Souders



Carol Sowers

Eugene Sowers

Calvin Spears

Fred Starr



John Stephens

Gary Sternes

Daniel Stevens

Milton Stevens



Paula Stewart

Sharon Stewart

Judy Stone

Dewey Suits



Kaye Swartz

Ronald Swolley

Dorothy Swords

Sally Tapscott

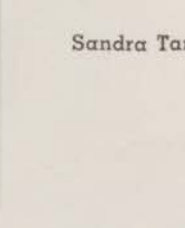

Sandra Tarter

Donald Taylor

Jim Taylor

Joe Taylor



Andrew Tempel

James Thomas

Michael Thomas

James Thompson





Pat Thompson

Carol Townsend

Janet Tripp

Pat Troyer



Maynard Tuttle

Nick Unger

Doris Utley

Dallas Vaughn



Roger Viseur

Michael Vogt

Karen Von Behren

Lawrence Waggoner



James Walker

Samuel Walker

Penny Ward

Lyle Ware



Gary Watts

Steve Watts

David Wells

Jerri Wells



Nancy Wells

Linda Whipple

Larry Whitacre

Sandra White



Mary Whitley

William Wickline

Pat Wilkins

Gary Willets



David Williams

Joyce Williams

Sandra Williams

Steve Williams





NOT PICTURED

Tom Blair  
Joyce Dowd  
Linda Drake

Debbie Hipsher  
Larry Luhtala  
Ted Sample  
Georgianne Rentas

Mike Sloch  
Charleen Shafter



Linda Wimmer



Penny Wince  
Paul Winn



Sandra Woltz  
Phyllis Wortman  
Janet Wright



Dennis Yarborough  
John Yochum  
Robert Young  
George Yuetten





*Faithlights*



## Freshman Officers

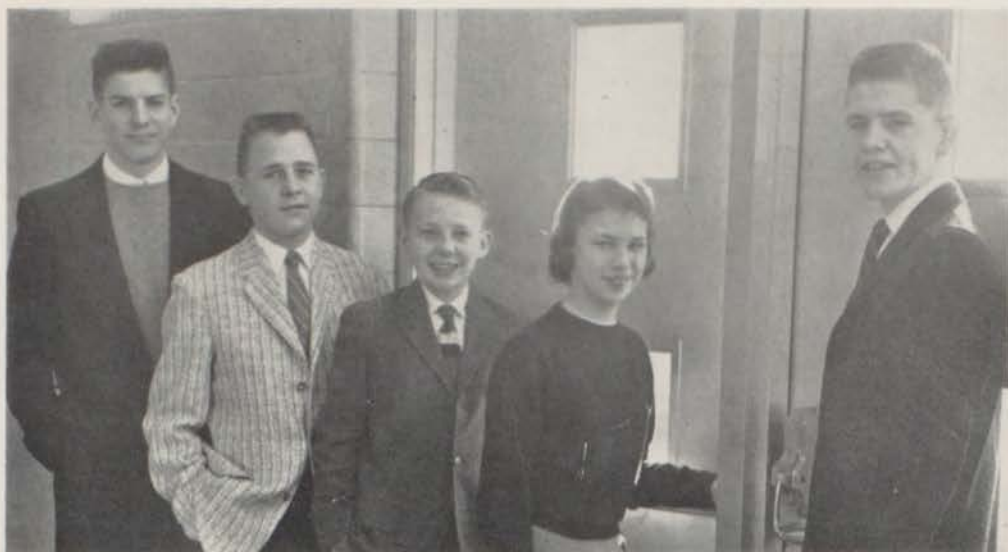

Left to right: Gary Kaylor, **Sergeant-at-Arms**; Randy Van Alstine, **Vice-President**; Bruce Johnson, **Treasurer**; Sally Mitchell, **Secretary**; Bryden Carnahan, **President**.

## Freshman Council



**First row:** left to right: Martha Straesser, Pamela Ormond, Betty Kraakevick, Jean Cloyd, Sally Mitchell.  
**Second row:** Judy Whittig, Jeanette Ferguson, Susan Snowden.  
**Third row:** Carol Bitner, Gary Gregory, Sue Marker.  
**Fourth row:** Bruce Johnson, Randy Van Alstine, Gary Kaylor, Bryden Carnahan.



Bruce Abraham  
Susan Ahlenius  
Gary Allen  
Charlotte Allyn  
William Anderson  
Larry Angel



Robert Archer  
Larry Bailey  
Nora Baker  
Carol Baldwin  
Roger Ball  
Charles Ballard



Joyce Bandy  
Jerry Barding  
Gary Barker  
Barbara Barnes  
Jesse Barnstable  
Floyd Basil



Martha Bean  
Janice Bear  
Sylvia Bechtel  
James Beimlohr  
William Benson  
Carla Bergbower



Linda Billingsley  
Benny Biscan  
Barbara Bishop  
Robert Bishop  
Carol Bitner  
Shirley Blankenburg



Marilyn Blaylock  
Bea Blue  
Nancy Blue  
Mary Jane Bond  
Bandy Bonner  
Merle Bourne



Michael Bowen  
Bonnie Braden  
David Bradley  
John Brisch  
Raymond Broadhacker  
Ann Brockway



Betty Brown  
Dave Brown  
Karen Brown  
Ron Brownlee  
Elmer Bruso  
Alan Buckta



Jim Budde  
Stephen Burke  
Karen Butler  
Jimmy Camp  
Janet Campbell  
Steve Campbell





Bryden Carnahan  
Barbara Carroll  
Judy Carroll  
Dorothy Carson  
Nancy Cassidy  
Kathryn Chapman



Susan Chastain  
Jeff Clark  
Paula Clark  
Mary Clendenen  
Jean Cloyd  
Richard Cole



Mary Coleman  
Raymond Coleman  
Carol Collier  
Michael Collins  
Alice Comer  
Michela Cooper



John Gordray  
Jack Cote  
Beverly Crawford  
Jack Creek  
Cecil Cripe  
Don Crown



Dennis Curtsinger  
Roger Dahl  
Lynette Dame  
Rickey Daniels  
Peter Davies  
Barbara Davis



Isaac Davis  
John Davis  
Colin Deakins  
Jerrie Deibert  
Linda Dial  
Arlene Dickson



Lois Diller  
David Dingman  
Bill Donaldson  
Charles Doty  
Diana Douglas  
Robert Doyle



Wesley Duckett  
Norma Duffer  
Susan Dunn  
Sue Durbin  
Robert Dyar  
Nancy Easterling



Walter Elston  
Judy England  
Cheri Engle  
Norma Eskew  
Dixie Evans  
Bob Evans





Leilanie Farr  
 David Fears  
 Linda Fenton  
 Jeanette Ferguson  
 John Ferguson  
 James Filson



Dennis Finn  
 John Flanigan  
 Margaret Fletcher  
 Cherie Floyd  
 Elizabeth Flugaur  
 Susan Force



Linda Foster  
 Donna Fox  
 Linda Fredrickson  
 Jeffrey Freeman  
 Jim Freeman  
 Liz French



James Freidman  
 Larry Fulk  
 Kathy Funk  
 Alan Galligar  
 Carole Galo  
 Sonja Galvin



James Garner  
 Jerry Garver  
 Larry Garver  
 Eldon Giberson  
 Mary Gisolo  
 Robert Givens



Sherry Gluck  
 Barbara Gordon  
 Homer Gordy  
 Patricia Gowan  
 Debbie Grant  
 Roger Gray



William Gray  
 Larry Grenwell  
 Gary Gregory  
 Phil Gregurich  
 Sharon Gregurich  
 Cecile Greider



Ronald Griffith  
 Tom Haddock  
 William Haney  
 David Harris  
 Tom Hartman  
 Judith Hastings



Lynda Hatch  
 Eddie Hawthorne  
 Donna Hayes  
 Wayne Hayward  
 James Hebel  
 Jackie Hedenberg





Kenneth Hendrian  
 Ronald Henson  
 Carolyn Hickman  
 Robert High  
 Carol Highsmith  
 Charles Hill



Dale Hilliard  
 Jim Hobbs  
 Ruth Hodges  
 Walt Hoffmann  
 Charles Hollonbeck  
 Margo Holman



Bonnie Holt  
 Sandra Hopkins  
 James Hoyt  
 Carolyn Hoyt  
 Dave Hoyt  
 Sue Huffer



Christine Hundley  
 Ed Hungness  
 Everett Hunt  
 Phyllis Hurst  
 Beverly Hutson  
 Ron Irby



Peter Jacobsen  
 David James  
 Winslow Jeffries  
 Barbara Johnson  
 Bruce Johnson  
 Richard Johnson



Thomas Johnson  
 Barbara Jones  
 David Jones  
 Gary Jones  
 Margaret Jones  
 Wallace Jones



Douglas Jonquet  
 Garry Kaylor  
 Rebecca Keller  
 Jim Kelly  
 Linda Kite  
 Laurence Klingbeil



Betty Kraakevik  
 Frank Kufner  
 Earl Kuhle  
 Peggy Kurtz  
 Louise Larrick  
 James Lawhorn



Terry Legge  
 Charles Leonard  
 Dave Leonard  
 Jerry Letner  
 Brian Lickey  
 Mary Limes







Joe Link  
 Jim Lobb  
 Barbara Lukacs  
 Gary Lynch  
 Curtis McBride  
 Jim McBride



Marilyn McCane  
 Judith McClimans  
 Marjorie McClure  
 William McFadden  
 Judith McKeown  
 Mike McLemore



Donna McMurtrey  
 Gloria McNeal  
 Ruth McTaggart  
 Mike Madaus  
 Charles Mahon  
 David Major



Mike Manley  
 Nina Mannhalter  
 Susan Marker  
 Mary Marsh  
 David Martin  
 Mary Mathias



Nancy Maxwell  
 Jim Meisenheimer  
 Mina Meisenheimer  
 Evelyn Melton  
 Deanne Merrill  
 Marcia Michaels



Fred Miles  
 Linda Miller  
 Judy Mirus  
 Sally Mitchell  
 Danny Mixell  
 Robert Montgomery



Sharon Moser  
 Michael Murphy  
 Donna Myers  
 Cretta Nelson  
 Julie Neuman  
 Carl Nickell



James Nihiser  
 Deanna Oakleaf  
 Heather Odegaard  
 James O'Laughlin  
 Pamela Ormond  
 David Osborne



William Oyler  
 Gary Palas  
 Terry Parker  
 Patricia Patterson  
 Sandra Paul  
 John Payne





James Peek  
 Gary Peters  
 Michael Peters  
 John Phillips  
 Mary Phillips  
 Larry Pike



Marquerite Pitman  
 Donald Price  
 Jane Pugliese  
 Donna Purdue  
 Mary Quick  
 Gale Reason



John Redman  
 Ronnie Reed  
 George Reindl  
 Robert Rhodes  
 Kathryn Richards  
 Carol Rickey



Michael Riviere  
 Cheryl Robbins  
 Harold Root  
 Glenna Roper  
 James Peek  
 Nancy Rutherford



Richard Rybolt  
 Guy Ryherd  
 Elizabeth Saddler  
 Kaye Salyers  
 Zella Sampson  
 Charles Schmitt



Wanda Schofield  
 Raymond Schroll  
 George Scott  
 James Scott  
 Ray Scrimsher  
 James Seitz



Sally Sellars  
 David Sharpe  
 Patricia Shaw  
 Marilyn Short  
 Carl Shride  
 Joyce Sigmon



Pam Sims  
 Linda Sinclair  
 James Skelley  
 Barbara Skrine  
 Robert Smeltzer  
 Carol Smith



Roselyn Smith  
 Sharon Smith  
 Terry Smith  
 John Snow  
 Susan Snowden  
 Carolyn Soules





Bob Spaulding  
 Judy Speagle  
 Linda Speagle  
 Marilyn Staley  
 Fred Straub  
 Carol Stearns



Melba Stiles  
 Martha Straesser  
 Larry Strongman  
 Sherian Studebaker  
 Judy Talbert  
 Judy Tangney



David Tarter  
 Libby Tatum  
 Connie Taylor  
 Dorothy Taylor  
 Janet Taylor  
 Dave Tennant



Michael Thomas  
 Richard Thomas  
 John Thornbury  
 Ronald Thornton  
 Jim Trogolo  
 Thomas Trowbridge

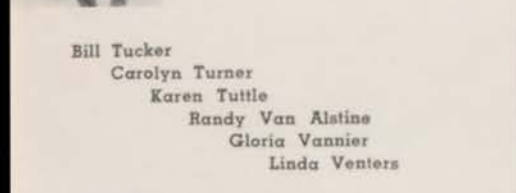

Bill Tucker  
 Carolyn Turner  
 Karen Tuttle  
 Randy Van Alstine  
 Gloria Vannier  
 Linda Venters



Charles Wade  
 Ronnie Waggoner  
 Earl Walker  
 Mary Walters  
 Reign Weatherford  
 Sheila Weatherford



Charles Weaver  
 Malvin West  
 Vivian West  
 Roberta White  
 Karon Wilber  
 Charlotte Williams



Royce Williams  
 Linda Willms  
 Richard Wilson  
 Elaine Winter  
 Janet Wittig  
 Judy Wittig



Dennis Witzgall  
 Tom Wolfe  
 Glenda Woodard  
 Janis Woodford  
 Eleanor Woodrum  
 Rose Woolridge





Mary Word  
Sondra Wright



John Yochum  
James Young

NOT PICTURED  
Stephen Allison  
Marcia Daum  
Jim Fahnestock  
Nancy Meister  
Pauline Moore  
Claudia Nichols  
Lewis Miller  
Virginia Wimmer

Thus out of small beginnings greater things  
have been produced by His hand that made all  
things of nothing, and gives being to all things  
that are; and, as one small candle may light a  
thousand, so the light here kindled hath shone  
unto many, yea in some sort to our whole nation.

William Bradford



*Mass. Bus*

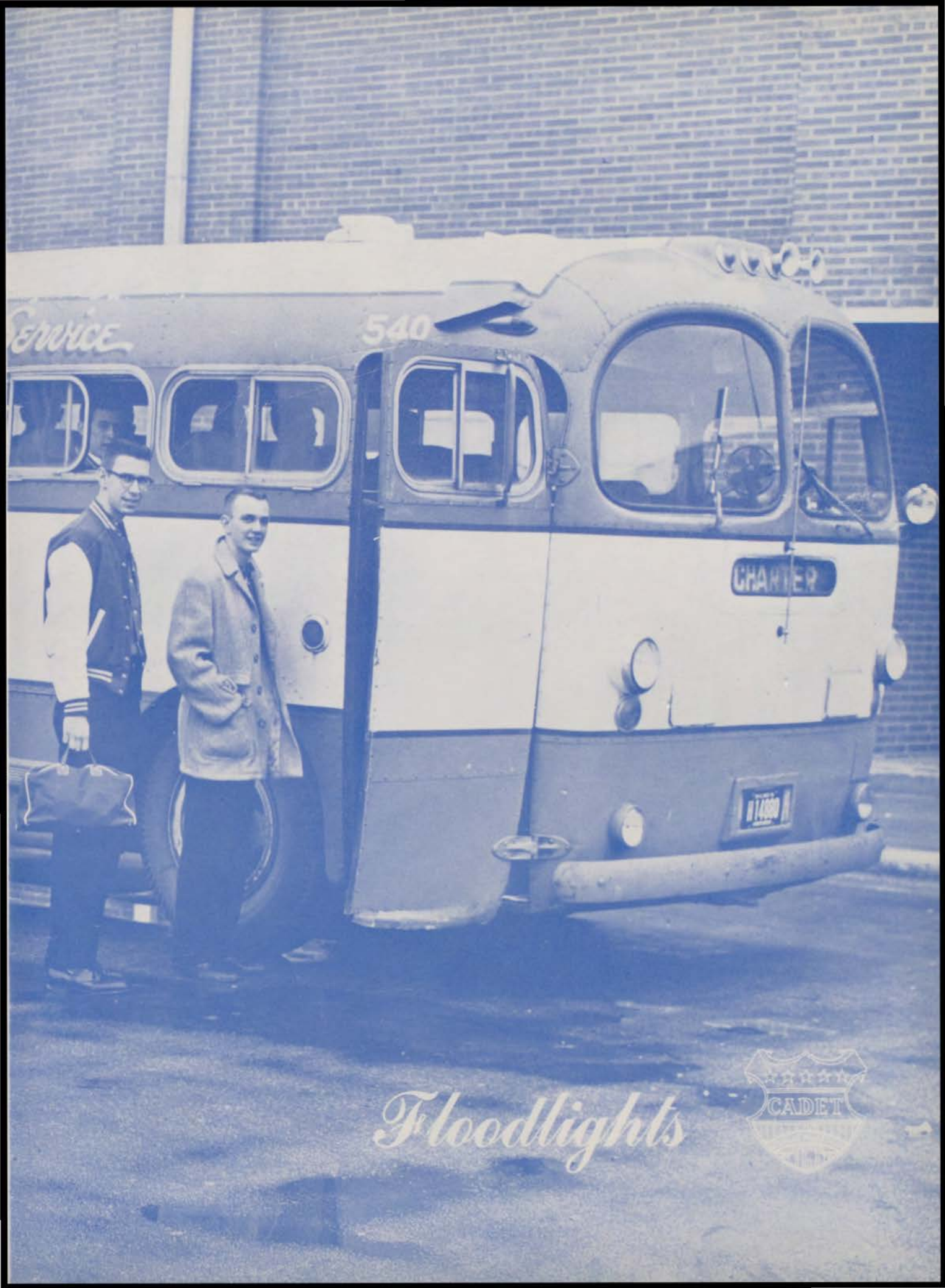

SERVICE

540

CHARTER

W 14880

*Floodlights*



MacARTHUR  
ATHLETIC  
DEPARTMENT



Mr. Matheson

Track



Mr. DeMoulin

Baseball

Football



Mr. Curtis



Mr. Ryan

Basketball



Mr. Lanman

DIRECTOR OF ATHLETICS



MR. HENRY



Mr. Turner



Mr. Robinson



Mr. Bushell

Wrestling

Tennis



Mr. Moutray



Mr. Meurlot



Mr. Darner

Golf





Row 1: left to right: Jim Spawr, Larry Bear, Tony Barnes, Tom England, Dennis Pritchett, Carl Roegner, Jim Watts, Merton Ferguson, Mike Vogt.  
 Row 2: George Dunham, Bob Barton, Terry Lewis, Art Pacely, Bob Hinton, Junior Barding, Dave Mussulman, Dick Thatcher, Conrad Kurtz, Larry Reed.  
 Row 3: Dick Kraakevick, Dave Haws, Ron Gordy, Keith Lewis, Bob Lyon, Gary Hunt, Bob Gillaspie, Sam Williams, Dick Mayberry, Norm Piter.  
 Row 4: Roger Rickey, Mike Taylor, Hensley Dabner, Dennis Honnold, Joe Dinger, Jerry Hawbaker, Don Wall, Monkato Karnes, Tom Hesler, Bob Williams.  
 Not Pictured: Charles Peterson.



# FOOTBALL

**Coach Matheson**



The MacArthur football team showed considerable improvement in its second season, coming out with a 2-7 record, including several close games. After winning its opening game with Clinton, the team suffered three straight one-point losses, climaxed by a homecoming tromping by Quincy. The way in which the team came back to beat a favored Springfield team is especially to be commended. With its increased experience the team should have a strong season next year.

## SCHEDULE

MacArthur.....19	Clinton .....	7
MacArthur..... 7	Jerseyville .....	18
MacArthur.....12	Georgetown .....	13
MacArthur.....14	Lincoln .....	15
MacArthur..... 6	Eisenhower .....	7
MacArthur.....13	Quincy .....	38
MacArthur.....14	Springfield .....	6
MacArthur..... 0	Woodruff .....	24
MacArthur..... 0	Collinsville .....	19



Jerry Hawbaker



Larry Bear



Jim Watts



Tom England



Keith Lewis



Joe Dinger

Bob Hinton  
Co-captain



Carl Roegner



George Dunham



Terry Lewis



Roger Rickey



Don Wahl



Mike Taylor



Dennis Honnold



Charles Peterson

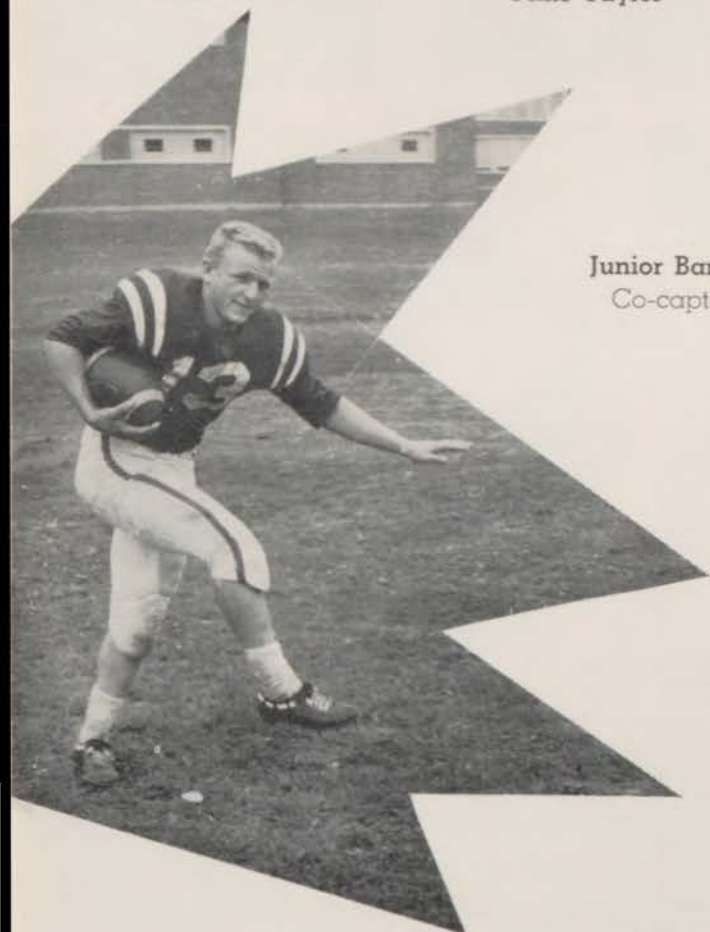

Junior Barding  
Co-captain



Sam Williams



Bob Lyons



Ron Gordy



Hensley Dabner



Dave Haws



Art Pacely



Mert Ferguson



Dick Kraakevick



Dick Thatcher



Conrad Kurtz



Bob Gillaspie



Bob Barton



Tom Hesler

# 1958



Gary Hunt



Dennis Pritchett

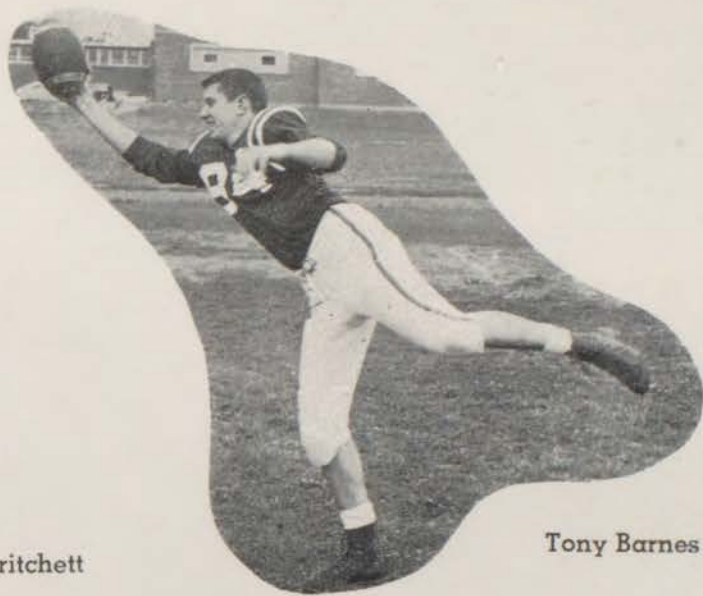

Tony Barnes



Jim Spawr



Dick Mayberry



Dave Mussulman

## Sophomore Football



Row 1: left to right: John McMinn, Gene Sharpe, Fred Beyer, Bob Cahill, Ron Gesell, Ron Ridge, Jerry Smith, Tom Roney.  
 Row 2: Bill Dunaway, Tom Miller, Ron Fromknecht, John Cizek, Dick Budde, Marty Gregurich, Charles Peterson, Ted Coleman, Kim Butt, Dan Harrison, George Riviere, George Dean.  
 Row 3: Bill Wickline, **Manager**, George Etchison, Sam Walker, Jake Abbott, Jim Walker, Jim Douglas, Roger Viseur, Frank Campbell, Phil Giberson, Bob Gresham, Dave Rowe, Buddy Bond, Jim Taylor, Tres Flora.  
 Row 4: Richard Case, Joe Taylor, Larry Gilbert, Fred Starr, John Waggoner, Bob Reuler, Charles Kohr, Nick Unger, Jess Angel, John Yochum, Charles Carter.

## Freshman Football



Row 1: left to right: Floyd Basil, Merle Bourne, Jack Cote, Mike Riviere, Colin Deakins, Bob Givens, Royce William, Winslow Jefferies, Dave Hoyt.  
 Row 2: Jack Creek, Charles Hollenbeck, Jim Freeman, Elmer Bruso, Larry Klingbeil, Bill Tucker, Bob Montgomery, Bob Doyle, Larry Garver, David Brown, Wayne Hayward, Randy Van Alstine, Wallace Jones.  
 Row 3: Dale Robinson, **Coach**, Terry Smith, Wesley Duckett, Ed Hawthorne, Larry Angel, Homer Gordy, Bill Gray, Jim Hobbs, Walter Hoffman, John Payne, Larry Bailey.  
 Row 4: Steve Burke, Steve Campbell, Dave Tennant, Malvin West, Jesse Barnstable, Mike Madaus, Gary Kaylor, Mike Barker, Benny Biscon, Ray Coleman, Dave Tarter, Jim Filson.

## Athletic Honors



**BOB HINTON**

Herald and Review All-City  
Football Team  
WTVP All-City Football Team



**JUNIOR BARDING**

Herald and Review All-City  
Football Team  
WTVP All-City Football Team  
Optimist Club Most Valuable  
Player Award



**KEITH LEWIS**

Herald and Review All-City  
Basketball Team  
Player of the Week



**STEVE HENGST**

Herald and Review All-City  
Basketball Team  
WTVP All-City Basketball  
Team  
Player of the Week



**DICK CARMICHAEL**

Herald and Review All-City  
Basketball Team



**MIKE TAYLOR**

Herald and Review All-City  
Football Team



**DENNIS PRITCHETT**

Herald and Review All-City  
Football Team

## The Generals' Cheerleaders



Martha Evans



Judi Larson



Jeanie McDavid



Shari Brookhouzen



Rita Harder



Judy Erickson





Left to right: Dick Holt, Dick Carmichael, Keith Lewis, Bob Lyon, Dennis Honnold, Steve Hengst, Bruce Grohne, Mike Taylor, Bruce Campbell, Ken Spitzer, Jim Thompson, Jim Bader.  
Seated: Tom Greanias, Manager, Coach DeMoulin, Larry Reed, Manager.



Coach DeMoulin



# BASKETBALL

The MacArthur basketball team had a very good season, ending with an 18-9 record. Its teamwork and strong defense are especially to be commended. The highlight of the season was the winning of the Regional Tournament over a favored Eisenhower team. Next year, with its increased experience and a strong returning team, the Generals should have another good season.

## SCHEDULE

MacArthur...55	Mt. Pulaski . . . . .43	MacArthur...71	Brownstown . . . . .27
MacArthur...59	Hillsboro . . . . .40	MacArthur...49	Taylorville . . . . .39
MacArthur...82	Mt. Zion . . . . .31	MacArthur...32	Champaign . . . . .50
MacArthur...68	Rantoul . . . . .71	MacArthur...58	Quincy . . . . .43
MacArthur...41	Collinsville . . . . .50	MacArthur...75	Clinton . . . . .42
MacArthur...67	Mattoon . . . . .54	MacArthur...59	Athens . . . . .62
MacArthur...52	Monticello . . . . .39	MacArthur...66	Stephen Decatur . . . . .51
MacArthur...37	St. Teresa . . . . .55	MacArthur...80	Warrensburg-Latham . . . . .49
MacArthur...60	Jacksonville . . . . .69	MacArthur...62	Schlarman . . . . .76
MacArthur...60	Peoria Woodruff . . . . .49	MacArthur...57	Feitshans . . . . .49
MacArthur...45	Charleston . . . . .60	MacArthur...65	Lamphier . . . . .58
MacArthur...71	Highland . . . . .56		



Bob Lyon



Dick Carmichael



Ken Spitzer

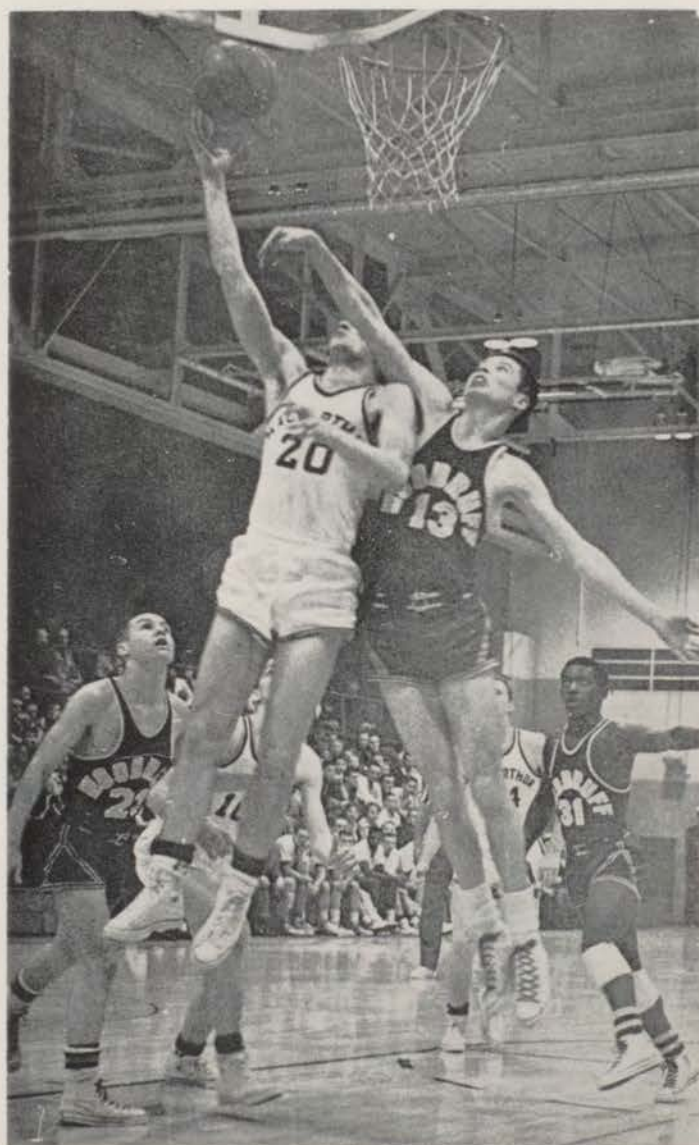

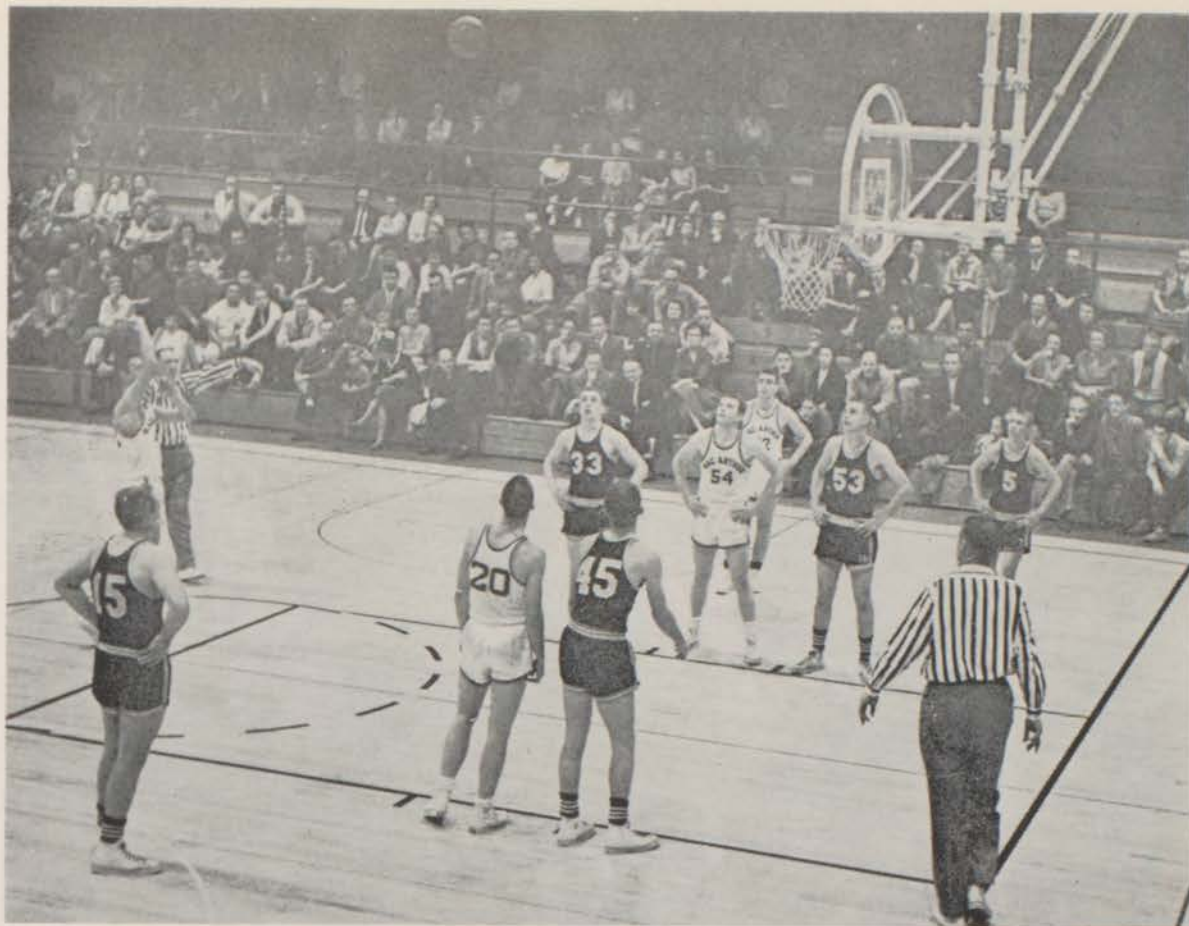

# 1959



Jim Bader



Bruce Grohne



Dennis Honnold

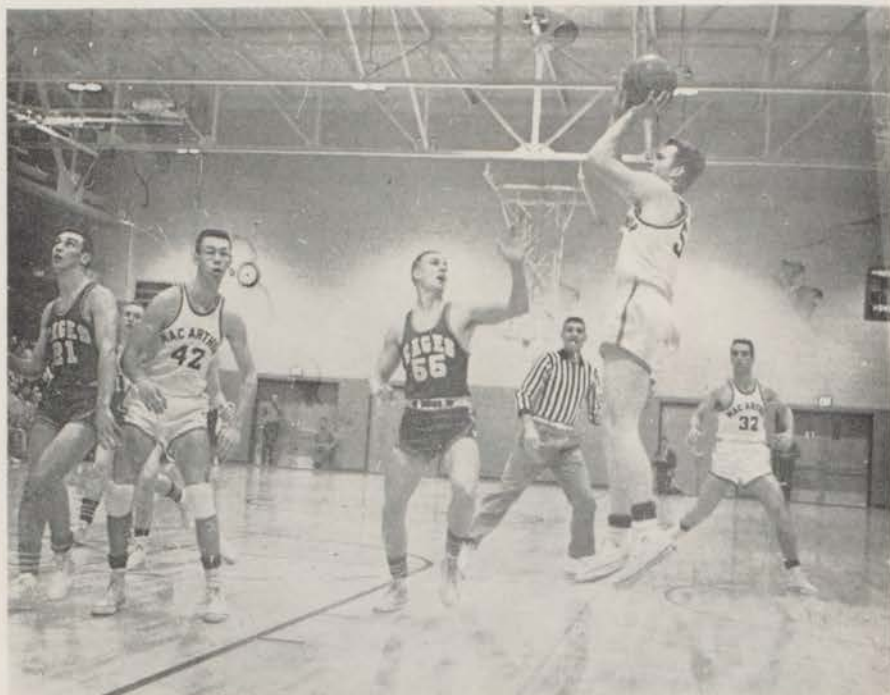

Dick Holt



Bruce Campbell



Jim Thompson



Steve Hengst



Keith Lewis



Mike Taylor

## REGIONAL CHAMPS

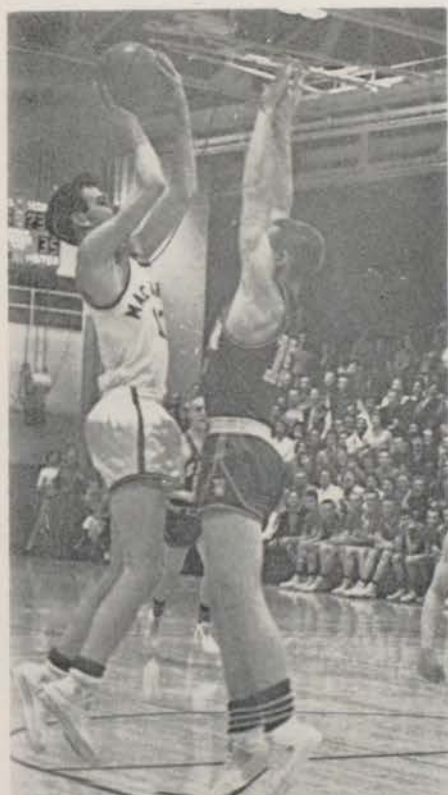

# REGIONAL WINNERS



I. H. S. A.  
REGIONAL TOURNAMENT  
HELD AT  
**DEKATUR**

## Sophomore Basketball



Left to right: Gary Ledbetter, Ron Franknecht, Phil Giberson, Leon Kinneson, Bob Dempster, Carl Reynolds, Roger Viseur, George Riviere, Charles Peterson, Charles Kohr, Ron Ellis, Tom McGeorge, Dan Harrison, Marty Gregurich, Doug Kellar.

## Freshman Basketball



Row 1: left to right: Larry Garver, Bill McFadden, Lawrence Khule, Bob Bishop, Larry Greenwell, Jack Cote, Merle Bourne, Gary Kaylor.  
Row 2: Al Ferguson, Randy Van Alstine, Bryden Carnahan, Don Crown, Mike Barker, Mike Madaus, Dave Tennant, Bill Gray.



Row 1, left to right: Ray DeMoulin, Coach, Dale Maddox, Dick Howard, Dave Yochum, Chuck Lyon, Bruce Campbell, Bob Hinton, Larry Constant, Dave Tosh, Bob Gendry, Gary Hunt, Tom England, George Dunham, Manager.  
Row 2: Sam Williams, Dick Kraakevick, Jack Mades, Bob Kirby, John Fagin, Terry Dahl, Terry Musgrave, Tom Malleos, Larry Gibbs, Dennis Honnold, Dave Haws, Conrad Kurtz.

# BASEBALL



The MacArthur baseball team in its first season came out with a 3-7 record, including several very close games along with the ones it won. In the Eisenhower and second St. Teresa games, the team showed how well it could play. Since many of the team were seniors, the character of this season's team cannot be determined, but undoubtedly the added experience will help toward a better season.

## SCHEDULE

MacArthur	17	Lakeview	6
MacArthur	2	St. Teresa	18
MacArthur	1	Granite City	5
MacArthur	1	Granite City	9
MacArthur	3	Warrensburg-Latham	12
MacArthur	5	Eisenhower	0
MacArthur	2	Springfield	3
MacArthur	3	Lakeview	7
MacArthur	2	St. Teresa	1
MacArthur	5	Eisenhower	10



Coach DeMoulin





## Freshman-Sophomore Baseball



**Front row, left to right:** Bill Huff, Charles Peterson, Mike Reynolds, Dick Holt, Dennis Honnold, Dave Haws, Merton Ferguson, Pat Ryan, mascot.  
**Second row:** Doug Morris, **Manager**, John Walker, Jerry Fuqua, Ron Gesell, Phil Giberson, Dick Wright, Doug Kellar, Jim Marion, Gale Miller, E. M. Ryan, **Coach**.  
**Back row:** Jess Angel, Ron Gipson, Hensley Dabner, Sam Walker, Mike Maurer, Dick Foster, Larry Steele, John Snell.



Row 1, left to right: Tom Foy, Ron Gordy, Jim Spawr, Dick Mayberry, Foster Whitfield, Joe Cassidy, Bruce Oakleaf, Dick Davern, Jerry Hawbaker, Ray Kramer, Carl Roegner, Terry Cooper.  
 Row 2: Bob Lyon, Junior Barding, Chloe Kite, Keith Lewis, Bill Schroeder, Dennis Pritchett, Larry Bear, Dave Mussulman, Ron Fromknecht, Bill Williams, Jerry Freeman, Dale Couiter.  
 Row 3: Jim Taylor, Roger Rickey, Mike Vogt, Ken Spitzer, Terry Lewis, Mankato Karnes, Bruce Hollstrom, Jim Griggs, Steve Watts, Frank Campbell, Joe Taylor, John Cizek, Kim Butt, Nelson Keisling **Manager**.  
 Row 4: Larry Reed, **Manager**, Bill Dunaway, Gary Ledbetter, George Etchison, Guy Lewis, Jeffrey White, Jack Sharpe, Jerry Miller, Ted Coleman, Don Taylor, Jim Burrows, Ron Ridge, Ron Eckhardt, John McMinn, Mike Thomas, Jack Root, Ron Mussulman, Bill Albrecht.

# TRACK



Coach Curtis

The MacArthur track team had a fair season. Even though it did not score high in open meets, it broke even in the regularly scheduled meets. The MacArthur team was the best in the city and made one of its best showings in the Intra-city meet. Since most of the team is returning, this season should show great improvement.

## SCHEDULE

MacArthur . . . . . 25½	Lanphier . . . . . 47½	Feitshans . . . . . 76½
Decatur Open: MacArthur . . . . . 3		
MacArthur . . . . . 57½	Mattoon . . . . . 60½	
MacArthur . . . . . 88	Stephen Decatur . . . . . 48	Eisenhower . . . . . 38
Pana Open: MacArthur . . . . . 4		
MacArthur . . . . . 39	Normal . . . . . 85	
MacArthur . . . . . 101	Lakeview . . . . . 39½	St. Teresa . . . . . 11½
Normal Relays: MacArthur . . . . . 0		
MacArthur . . . . . 76	Mt. Zion . . . . . 73	St. Teresa . . . . . 6
Shelbyville Open: MacArthur . . . . . 9½		
District: MacArthur . . . . . 0		



Row 1, left to right: Bob Doyle, Terry Cooper, Ron Gesell, Bob Cox, Larry Angel, Fred Beyer, Colin Deakins, Joe Taylor, Bill Tucker, Roger Parke.  
 Row 2: Bob Williams, **Manager**, Gary Hunt, Jim Quinlan, Ken Neudahl, Paul Campbell, Jim Walker, Tom Fox, Jack Lawrence, Mike Vogt, Jess Angel, Bob Reuler, Bill Dunaway, Dennis Pritchett, Joe Hart.  
 Not pictured: Joe Dinger, Jim Burrows, Gary Carlson, Larry Rhodes.



# WRESTLING



Coach Moutray

The MacArthur wrestling team in the first season of wrestling in Decatur built an enviable record. The team was undefeated the entire season, compiling 259 points to its opponents' 69. The team showed steady improvement during the season and qualified five men in the district meet. Next year with its added experience the team should present an even better record.

## SCHEDULE

MacArthur	.....28	Stephen Decatur	.....5
MacArthur	.....42	Lincoln	.....8
MacArthur	.....26	Eisenhower	.....16
MacArthur	.....28	Stephen Decatur	.....5
MacArthur	.....48	Trinity	.....6
MacArthur	.....40	Lakeview	.....10
MacArthur	.....33	Eisenhower	.....18

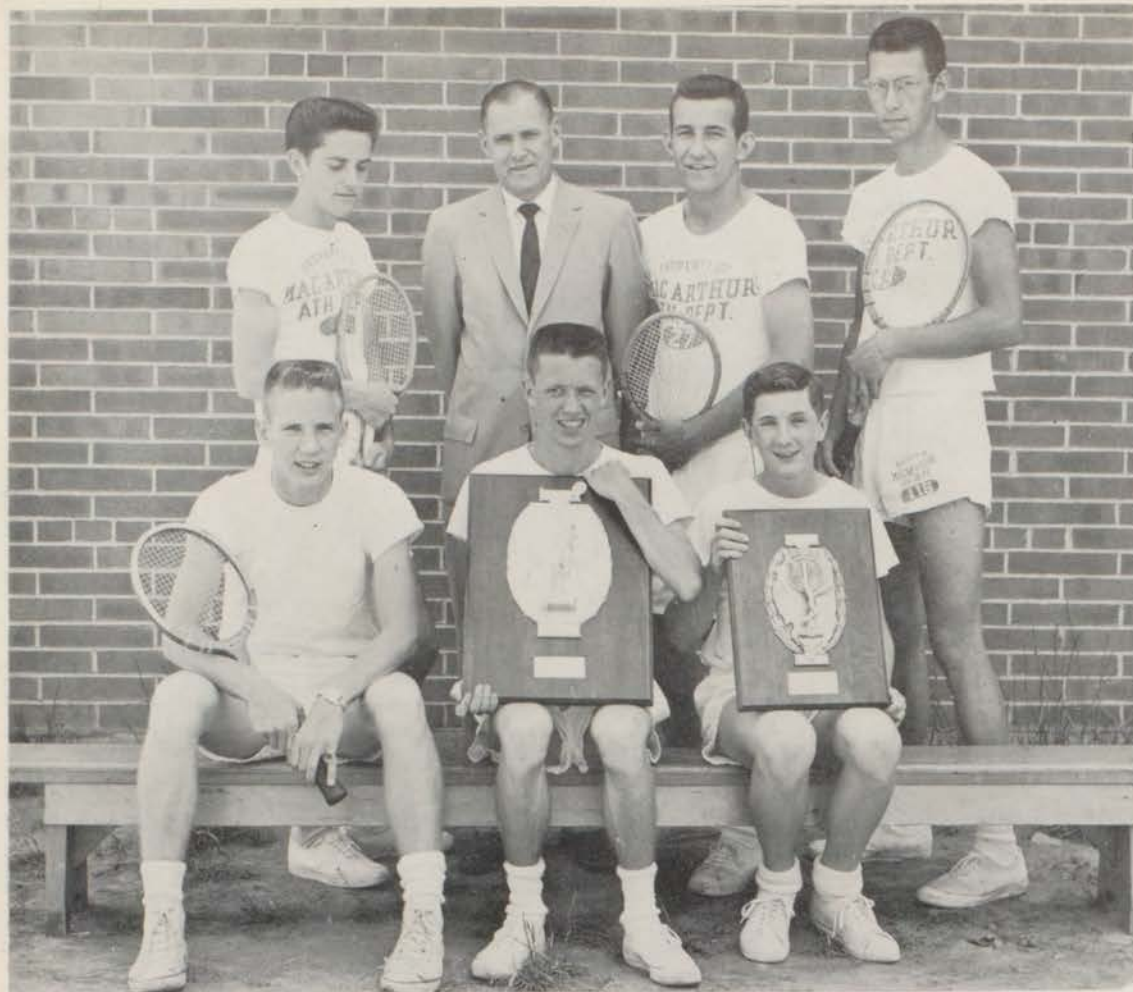

Seated, left to right: Jim Talbert, Charles Lockhart, Hal Lowe.  
 Standing: Bruce Stafford, A. E. Meurlot, Coach, Arlen Deardorff, Steve Hengst.  
 Not Pictured: Kenneth Evans, John McMinn, Bob Young, Jack Sharpe, Larry Sollars.



Second—State



Regional  
 Champions

# TENNIS



## SCHEDULE

MacArthur	7	Mattoon	0
MacArthur	7	Danville	0
MacArthur	9	Woodruff	0
MacArthur	8	Peoria Central	0
MacArthur	8	Eisenhower	1
MacArthur	9	Flora	0
MacArthur	7	Stephen Decatur	0
MacArthur	7	Mattoon	0
MacArthur	8	Flora	1
MacArthur	9	Bloomington	0

District ..... **First Place**

State ..... **Second Place**

The MacArthur tennis team was the most successful team at MacArthur last year. Not only did it have an undefeated season, but it lost only two individual matches during the entire regular season. The team captured all six places in the district tournament and went on to win second in the state meet. We are very proud of this team which presented MacArthur with its first two trophies.

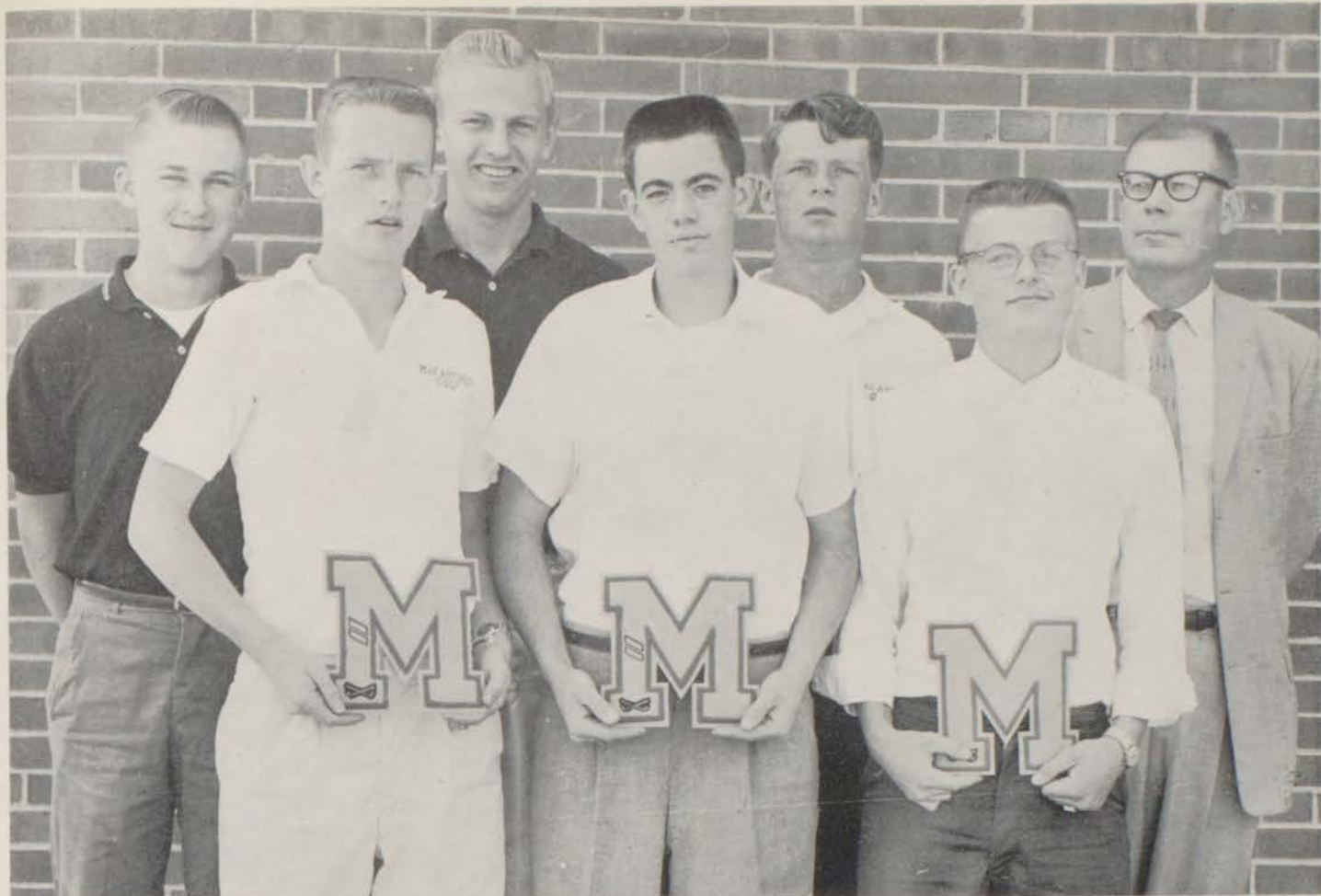

Front row, left to right: Bill Stoner, Jim Smith, Gary Beaman.  
 Back row: Charles Kohr, Bruce Grohne, Gene Stoner, Ken Darnier, Coach.  
 Not Pictured: Jim Chippendale, Terry Grimm, Doug Nichols, Doran Pestlar, Ed Curtis.



# GOLF

The MacArthur golf team had a very good season last year, coming out with an 8-3 record. Two of these losses were to a very strong Champaign team. The play of the team was the best that could be expected during the entire season. In the district the team captured fourth place in a field of twenty-two teams even though no players qualified for the state meet. With only two lettermen lost, the team should do even better this year.

## SCHEDULE

MacArthur .....	14½	Mattoon .....	½
MacArthur .....	15	Mt. Zion .....	0
MacArthur .....	4	Bloomington .....	11
MacArthur .....	6½	Champaign .....	8½
MacArthur .....	9	Stephen Decatur .....	6
MacArthur .....	9	Lincoln .....	6
MacArthur .....	12	Eisenhower .....	3
MacArthur .....	3½	Champaign .....	11½
MacArthur .....	11	Stephen Decatur .....	4
MacArthur .....	12	Mattoon .....	3
District .....		Fourth Place	





*Spotlights*



# THE 1959 CADET STAFF

Steve Andrews  
Co-Editor



Mickey Morris  
Co-Editor



Ann Smullen  
Co-Editor



Mr. Lamar  
Advisor



Kenneth Evans  
Sports Editor



Liz Gebhardt  
Class Editor

Annilee Armstrong  
Circulation Editor



Linda Cahill  
Activities Editor



Kathy Mitchell  
Art Editor



## CLASS



Seated, left to right: Jean Shulke, Susie Munsie, Pam Hamman.  
 Standing: Susan Hirsh, Peggy Bond, Ruth Burtner, Sheree Rothman.  
 Not Pictured: Judi Mier.

## FEATURE



Seated, left to right: Judy Stone, Jeanie McDavid, Jan Ross.  
 Standing: Laura Scrimsher, Kathy Lawrence, Christie Olsen, Connie Carlson.



## BUSINESS



Seated, left to right: Linda Downs, Stephanie Garver.  
 Standing: Franci Ratelson, Steve High, Fred Starr, Babs Sellers.



Seated, left to right: Sally Watts, Connie Brough, Linda Corwin.  
 Standing: Nancy Kelm, Jim Beaumont, Joanne Barnes, Nancy Richardson.

## CIRCULATION

## CADET

### Staffs

## ART



Left to right: Carol Miller, Judy Erickson, Barbie Wells.  
 Not Pictured: Jan Flora.

## SPORTS



Left to right: Kay Stewart, Rita Harder, Judi Larson.



EDITOR-IN-CHIEF



Benny Cole

ADVISOR



Mrs. Rowden

The  
MacArthur  
Monitor  
1958-1959

EDITORS

News



Shary Maynard

Sports



Mike Maurer

Feature



Mary Day Kilborn

Business



Jan Holtslaw

Circulation



Judi Gibbons

# MONITOR



## Staffs

### BUSINESS

**Seated, left to right:** Sharon Dalamas, Sharon Heath, Judi Gibbons, Deni Parks.

**Standing:** Sandra Fitzpatrick, Sue Willis, Dick Travis, Jim Burstein.



### FEATURE

**Seated, right to left:** Barbie Wells, Kathy Lawrence, Judy Runyon, Patty LeGrand, Judy Schlieper, Carolyn Barnes, Sally Mitchell.

**Standing, right to left:** Nancy Wells, Susellen Kone, Elaine Keck, Al French, Linda Parker, Cecile Greider, Martha Arnold.



### NEWS

**Seated, left to right:** Martha Neet, Mary Sue Foster, Ruth Anne Lamb, Sheree Rothman.

**Standing:** Judy Mirus, Mary Kay Gisolo, Karen Schroeder, Jan Clausen, Nancy Gary.

**Not Pictured:** Bob Reuler, Shelia Brown.



### SPORTS

**Left to right:** George Smith, Terry Grimm.

# STUDENT COUNCIL

## FIRST SEMESTER OFFICERS



Row 1: Rita Harder, Vice-President; Janne Flora, Treasurer; Sharon Heath, Secretary; Mike Ryan, Sergeant-at-Arms.  
Row 2: Charles Bingamon, President; Benny Cole, Sergeant-at-Arms.

## SECOND SEMESTER OFFICERS



Row 1: Jim Hendrian, Vice-President; Jack Blankenburg, President; Jim Bader, Sergeant-at-Arms.  
Row 2: Terry Grimm, Treasurer; Bruce Grohne, Sergeant-at-Arms; Kathy Mitchell, Secretary.

## COUNCIL



Row 1: Cedric Sampson, Joe Taylor, Randy Van Alstine, Bryden Carnahan, Gary Kaylor, Vern Fitch.  
Row 2: Elaine Keck, Barbara Bates, Jan Alexander, Fran Lunn, Shari Brookhouzen, Linda Cahill, Sue Sites, Sue Durbin, Stephanie Garver, Mike Simshauser.  
Row 3: Virginia Hayer, Pat Weaver, Donna Garver, Carol Butler, Carol Highsmith, Carol Miller, Barbara Bishop, Nancy Ruthertford, Judy Tangney, Kay Richards.  
Row 4: Lynda Robbins, Shary Maynard, Beth Gage, Jan Holtslaw, Birgitta Hultgren, Sandra Clark, Dixie Evans, Pat Saunders, Karen VonBehren, Connie Mathias, Bruce Johnson.  
Row 5: Bob Ellis, Mike Taylor, Steve High, Bruce Grohne, Keith Lewis, Howard Smith, Dick Carmichael, Jack Blankenburg, Joe Cassity, Ron Fromknecht, Lynn Coverstone.

## NATIONAL HONOR SOCIETY



Row 1: Patricia Meadows, Kathy Lawrence, Sue Sites, Connie Collins, Sharon Stone, Peggy Kirby, Ruth Burtner, Jan Ross, Mickey Morris.  
 Row 2: Ann Smullen, Rita Harder, Judi Larson, Sara Hull, Merry Larson, Elizabeth Gebhardt, Margaret Hebenstreit, Susan Turitz.  
 Row 3: Alan Borchering, Beany Cole, Kenneth Evans, Jan Holtslaw, Carol Smick, Glenda Carroll, Myrna Taylor, Laura Scrimpsner.  
 Not Pictured: Mary Day Kilborn.

## N. H. S. INDUCTEES



Row 1: Karen Spaulding, Sharon Tapp, Janet Moomey, Pat Pacely, Bonnie Gochanour, Sherry Gelforth, Martha Evans, Rebecca Langlois, Beth Gage, Rosalinde Schaller.  
 Row 2: Rita McMurtrey, Barbara Bird, Mary Isenburg, Annilee Armstrong, Betty Cordes, Nancy Gray, Sherry Rothman, Shirley Tolly, Shari Brookhouzen, Kay Stewart, Carla Harbert, Jean Samp.  
 Row 3: Keith Lewis, Bill Moss, Walter Moore, Howard Smith, Ken Spitzer, Jerry Hawbaker, Jim Walker, Jack Blankenburg, Mike Maurer, Tony Barnes, Robert Sanka.  
 Row 4: Bob Ellis, Dave Oelke, Steve Sutton, Bob Hinton, Jim Bader, Cedric Sampson, Ben Bullock, Jim Loewen, Craig Chester, Ron McCane.

## FUTURE BUSINESS LEADERS



Row 1: Paulette Bohn, Cheryl Babcock, Karen Spaulding, Liz Hickman, Melba Stiles.  
Row 2: Mrs. Rutherford, Co-Sponsor; Melvin Mulvihill, Carla Harbert, Sharon Gurley, Pat Marsh.  
Row 3: Vivienne Briscoe, Sue Tripp, Pat Carson, Janet Lawrence, Ruth Brown.

## F.B.L.A. OFFICERS



Row 1: Judi Mier, Treasurer; Marsha Cizek, Reporter; Judi Redfern, President.  
Row 2: Sandy Barding, Secretary; Jill Cohen, Historian; Myrna Taylor, Vice-President.

# OF AMERICA



Row 1: Sharon Tapp, Ruth Anne Lamb, Arlet Kondritz, Fran Roche, Carol Butler.  
Row 2: Sandra Garner, Evelyn Yochum, Pat Kaylor, Marvin Mulvihill, Mr. Henderson, Co-Sponsor.  
Row 3: Helen Gordon, Ardyth Wilson, Dorcus Bandy, Glenda Woodard, Connie Brimm.

## F.B.L.A. RUMMAGE SALE



Mr. Henderson and FBLA members work on one of their money-raising projects.

## FUTURE NURSES



Row 1: Marlin Marion, Vice-President; Jean Samp, Secretary-Treasurer; Gloria Schmitt, President.  
 Row 2: Mabel Yochum, Linda Meisenheimer, Pat Nanna, Carol Rexroad, Carol Mechtold, Carol Schepper, Jan Shepherd.  
 Row 3: Miss Riggs, Sharon Utt, Sharon Stone, Jill Herdman, Sharon Hays.



## FUTURE HOMEMAKERS

Row 1: Virginia Rogers, Karen Wykoff.

Row 2: Miss Schroth, advisor; Ann Oldfield, Shelia Bradley, Shelia Cain, Phyllis Cain, Roseanne Woolridge, Mary Alice Word, Barbara Elston, Dee Brunner, Lynnette Smith, Christine Goforth.







Row 1: Heather Odegaard, Sharon Tapp, Sharon Bernardini, Carol Smick, Janet Moomey, Sandra Paul, Nancy Cassidy, Sharon Smith.

Row 2: Miss Story, Donna Purdue, Marsha Cizek, Mary Jane Bond, Ruth Ann Lamb, April Turnbo, Miss Stapp.

Row 3: Pat Pacely, Leilanie Farr, Pat Myers, Patty Meadows, Shirley Blankenburg, Debbie Hipsher, Georgiann Martin.

## FUTURE TEACHERS



## SCIENCE RESEARCH CLUB



Row 1: Mr. Rueff, Glenn Northcutt, Gene Dyar, Tom Trowbridge, Ron Thornton, Sandra Brooks.

Row 2: Mr. Rosser, Susan Gore, Mike Dixon, Sheridan West, Marvin Clapp, Miss Weld.

Row 3: Richard Burkhalter, Jim Loewen, Craig Chester, Jeff Cartier, Mr. Green.

# SENATUS POPULUSQUE ROMANUS

## SENATE



Left to right: Carol Highsmith, Bob Edwards, Kendra Adams, John McDonald, Birgitta Hultgren.

## PATRICIANS



Row 1: Sandra Conour, Tom Miller, Nancy Augspurger, Judy Stone, Deanne Hauser, Cherry Bumgardner, Georgiann Martin.  
 Row 2: Buddy Bond, Linda Dawson, Jeanne Shulke, Linda Downs, Marcia Beck, Bob Moore, David Wells, Nancy Wells, Jim Beaumont.  
 Row 3: Ellen Musseman, Sharon Hays, Jim Andrews, Kenneth Keisling, Charles Kohr, David Ross, Pat Wilkins, David Owen.

## PATRICIANS



Row 1: Jim Thompson, Tres Flora, John McDonald, Tom Harris, Kendra Adams, Roberta Rewerts, Gary Willets.  
 Row 2: Diane Montgomery, Gloria Schmitt, Georgeanne Rentas, Jan Berger, Barbara Bates, Marlene Kunze, Mary Whitley, Christie Olson.  
 Row 3: Rick Jostes, Cheryl Peck, Sally Geissler, Jim Nicol, Ben Bullock, Dennis Ellison, Phyllis Myers, Sharon Picou.



Row 1: Bob Young, Steve Watts, Barbara Grissom, Ronald Gesell, Nancy Luka, Linda Cavallito, Carol Mechtold.  
 Row 2: John McMinn, Mike Thomas, Dewey Suits, Sam McClugage, Danny Harrison, Susan Hirsch, Janet Billingsley, Marlin Marion.  
 Row 3: Penny Ward, Cal Finklea, David Smallwood, Dick Budde, Bob Gresham, George Riviere, Jan Clausen, Janis Alexander.

## PLEBIANS



Row 1: Jeff Clark, Phyllis Wortman, Debbie Grant, Judy Mirus, Sandra Brooks, Mike Garner, Colin Deakins, Gary Gregory.  
 Row 2: Benny Biscan, Barbara Carroll, Becky Keller, Arlene Dickson, Elaine Winter, Carroll Schroll, Bud Cripe, Ronald Brock.  
 Row 3: Christine Hundley, Barbara Bishop, Susan Chastain, Bill McFadden, Marvin Clapp, Milton Stevens, Louise Larrick, Carolyn Shatter, Sue Durbin, Mary Kay Gisolo.



Row 1: Mary Ann Quick, Patti Smith, Gene Jonquet, Bob Nihiser, Ray Scrimpher, Pam Ormand, Don Johnson.  
 Row 2: Carol Highsmith, Jean Cloyd, Sue Huffer, Ann Brockway, Karen Wilbur, Linda Fenton, Ann Baker, Kathy Sheppard, Sandra Paul.  
 Row 3: Jim Freidman, Pat Anders, Melanie Carr, Fred Straub, Alan Buckta, Guy Lewis, Jayne Pope, Sue Short, Linda Scott.

## PLEBIANS



Row 1: Heather Odegaard, Linda Fredrickson, Bob Givens, Dick Anderson, Dave Osborns, Dave Williams, Jim Young, Jim McBride.  
 Row 2: Sue Marker, Carol Rexroad, Bonnie Ringel, Sherry Gluck, Birgitta Hultgren, Bob Edwards, Ted Coleman, Linda Hayes, Donna Fox.  
 Row 3: Judy McKeown, Sondra Wright, Kaye Salyers, Margaret Jones, Ray McTaggart, Dave Tennant, Rin Ridge, Jim Filson, Janis Woodford, Jim Hobbs.



Row 1: Bruce Johnson, Brad Scott, Margie McClure, Bonnie Holt, Betty Kraakevik, Liz French, Joe Charnisky, Rich Case, Bill Oyler.  
 Row 2: Don Crown, Kay Richards, Marilyn McCane, Lorny Kuhle, Margo Holman, Michela Cooper, Ruth McTaggart, Margaret Fletcher, Ed Hungness.  
 Row 3: Phil Bollheimer, Dixie Evans, David James, John Waggoner, Dick Armstrong, Jim Bader, Bob Dempster, Sue Ahlenius, Lynette Dame, Ginger Wimmer.

# LE CERCLE FRANCAIS

## LES ELEVES AVANCES



Row 1: Larry Hawkins, Linda Hester, Barbara Wells, Sharon Bernardini, Marian West, Steve Livesey.  
Row 2: Mickey Morris, Lydia Hinden, Rita Garvey, Kathy Lawrence, Mary McKay, Janet Moomey, Lynn James, Rebecca Langlois.  
Row 3: Martha Hewett, Janet Ross, George Dunham, Jim Burrows, Kim Butt, Dave Mussulman, Ron Pritchard, Richard Koslowski, Sharon Heath, Darcus Hill.

## LES COMMENCANTS



Row 1: Jeanette Burrows, Frances Ratelson, Jean Stout, Roger Pogue, Judy Larson, Mary Phillips, Martha Evans.  
Row 2: Sheree Rothman, Deni Parks, Larry Bailey, George Smith, Cecile Greider, Anita Fawley, Carolyn Barnes, Donna Garver.  
Row 3: Linda Cahill, Betty Cordes, Pamela Hamman, Jim Budde, Carol Nixon, Peter Jacobson, Betty Brown, Ann Cushing, Ann Smullen, Joanne Barnes.

## LES COMMENCANTS



Row 1: Rita McMurtrey, Daniel Gott, Paula Stewart, Merry Larson, Annilee Armstrong, Karen Newbold.  
 Row 2: Carla Burgbower, Anne Morris, Carol Miller, Sharon Stewart, Mary Isenburg, Barbara Bird, Donna McMurtrey.  
 Row 3: Nancy McClelland, George Yutten, Richard Wilson, Mike Reynolds, James Hendrian, Jack Fischer, Daniel Mullendore, Elizabeth Gage, Miss Larimore.



Row 1: Margaret Kirby, Janice Bear, April Turnbo, Randy VanAlstine, Elizabeth Saddler, Susan Munsie, Sandra Birnbaum.  
 Row 2: John Mitchell, Ellen Mussman, Sally Coleman, Sally Watts, Sheri Studebaker, Rosalinde Schaller, Sharon Tapp, Patricia Pacely, Mary Michelson, Janice Shepherd, Martha Straesser.  
 Row 3: Peggy Bond, Patricia Marsh, Nancy Gray, Linda Parker, Steve Campbell, Elizabeth Arndt, Jill Day, Gary Hopkins, Donna Hicks, Suellen Kone, Martha Neet.

# DEUTSCHER VEREIN

## DIE REIFEN



Row 1: Mr. Kirby, Linda Novak, Sharon Stone, Sara Huff, Judy Fencken, Carole Butler, Phil Giberson.  
 Row 2: Doug Dugan, Dave Oelke, Dave Berger, Howard Stone, Norman Pifer.  
 Camera Shy: Margaret Hebenstreit, Ricky Eubanks.

## ANFANGER



Row 1: Ron Fromknecht, Kent Sampson, Larry Grimes, Hal Lowe, Walt Holtmann, Larry Rhodes, Dennis Yarbrough, Joe Lendvai.  
 Row 2: Dave Crittendon, Ken Neudahl, Frank Campbell, Bill Albrecht, Charles Peterson, Galen Johnson, Bill Harper, Dick Shannon, Jess Peters.  
 Row 3: Mr. Kirby, Charlotte Williams, Ron Sleeter, Mike Dixon, David Fears, Jim Roarick, Jim Loewen, Dallas Smith, Tom Hartman, Sally Mitchell.  
 Row 4: Carol Bitner, Frank Cavallito, Elaine Keck, Bob Mitchell, Shirley Blankenburg, Nancy Welliver, Doug Keller, Craig Chester, Jim Meisenheimer.  
 Camera Shy: Beverly Carr, Jim Ambrosius, Faye Cole, Paul Martin, Penny Comer, Don Hicks, Warren Kampmeir, Jerry Mayfield, Mike Thomas.



# ESPAÑOL

## SECOND YEAR STUDENTS



Row 1, left to right: Patricia Smith, Tom McGeorge, Tom Foy, Brian Cushing, Gred Beyer, Kay Castlebury.  
Row 2: Karen Evans, Dick Travis, Martha Morris, John Greanias, Kathleen Borchers, Gary Hunt, Gloria Chaney, Susan Turitz.  
Row 3: Mary Ann Clausen, Mabel Yochum, Stuart Sellars, Bob Linn, Nick Unger, Dave Ray, Jerry Miller, Paul Basten, Joe Cassidy, Sherry Chaney.

## FIRST YEAR STUDENTS



Row 1, left to right: Bob High, Dave Tarter, Don Taylor, Gene Stoner, Bob Doyle.  
Row 2: Julie Neuman, Sandra Hopkins, Debbie Hipsher, Carolyn Turner, Jeannine White, Florence Mannhalter, Trudy Pitman, Thelma Blair.  
Row 3: Mr. Kirby, Mary Meador, Kay Oakleaf, Roberta Roder, Dennis Witzgall, Dwight Bruhn, Bill Huff.

## ESPAÑOL



Row 1, left to right: Sharon Smith, Diana Douglas, Sandra Berry, Larry Reed, Ann Shatter, Jim Freeman.  
Row 2: Nancy Sheffer, Nancy Easterling, John Cizek, Fausta Overton, Bryden Carnahan, Ginny Hayer, Carol Dixon.  
Row 3: Joan Campbell, Jack Lawrence, Mike Alexander, John Foster, Mike Barker, Nancy Rowe, Pat Thompson.

## DISTRIBUTIVE OCCUPATIONS CLUB



Row 1: Jim Smith, Larry Gibbs, Melvyn Mellinger, President; Raymond Whitacre, Margaret Ferguson.  
Row 2: K. B. Wilson, Coordinator, Jim Dunbar, Ted Beane, Dan Reynolds, Roger Norman, Bill Peters, Don Miller, Larry Otis, Jim Dickson.  
Camera Shy: John Patient, Junior Roberts, Larry Mercer.

## OFFICE OCCUPATIONS CLUB



Row 1: Sue Woodcock, Pearl Wilkinson, Jan Banfield, Judy Oliver.  
Row 2: Jeanne McLemore, Barbara Cherry, Nancy Marsh, Monnie Thomas, Karen Wilson, Mrs. Fleming.  
Row 3: Myrna Ayers, Sue Willis, Joyce Gillen, Bev Logan.

## RIFLE CLUB



Left to right: Mr. Ryan, Gary Gregory, Ken Neudahl, John Fountain, Ron Knowles, David Dingman, Jack Creek.

# LIBRARY STAFF



Row 1: Tom Harris, Bob Price, Jim Matteson, Ron Smith, Steve Shride, Jill Day, Paula Imel, Candy Honn, Clara Cook.  
 Row 2: Karen Schroeder, Jan Clausen, Paula Clark, Linda Hayes, Rosalinde Schaller, Marilyn Sue Short, Barbara Carroll, Jo Anne Kethcart, Lin James, Rita McMurtrey, Sandra Brooks.  
 Row 3: Karen Newbould, Janet Billingsley, Ardyth Wilson, April Turnbo, Pat Pacey, Cherry Bumgardner, Carol Rexroad, Sherryu Golorth, Bonnie Gochanour, Dorothy Patteson, Ruth McTaggart.

## THEY ASSIST . . . .



in shelving books,



at the charging desk,



in stamping books

# GIRLS ATHLETIC ASSOCIATION



Row 1: Jean Propst, Secretary; Nancy Ferre, President.  
 Row 2: Phyllis Ritchard, Vice-President; Judy Ferre, Publicity Chairman; Ardyth Wilson, Treasurer;  
 Loyetta Wattles, Point Chairman.



Row 1: Pat Weaver, Betty Saddler, Loyetta Wattles, Lois Diller, Carol Bitner, Jeannie Maddox.  
 Row 2: Joyce Dowd, Norma Duffer, Karen Evans, Barbara Gordon, Betty Brown, Connie Lewis, Phyllis Wortman.  
 Row 3: Pat Bowen, Judy Mirus, Paula Imel, Dorothy Patteson, Ardyth Wilson, Miss Weber.  
 Row 4: Sandra Conour, Judy Ferre, Barbara Bird, Marsha Cizek, Phyllis Ritchard, Nancy Ferre, Jean Propst.

## DOLPHIN CLUB



Row 1, left to right: Jane Cloyd, Shirley Grant, SDHS; Mickey Morris, Jean Cloyd, Sally Mitchell, Cheryl Wilkins, SDHS.  
Row 2: Linda Parker, Louise Scroggins, SDHS; Martha Neet, Sue Hanks, LHS; Sharon Hicks, EHS.  
Row 3: Martha Morris, Judy Mirus, Merry Larson, Joanne Barnes, Linda Carlson, Margie Luttrell, EHS

## FUN CLUB COUNCIL



Seated, left to right: Carol Highsmith, Elizabeth Gebhardt, Rita Harder.  
Standing: Thomas Johnson, Carolyn Barnes, Jim Watts, Carol Miller.

## THESPIANS



**Row 1:** Chuck Givens, Jim Walker, Paul Basten, Charles Lamont, Nancy Welliver, Margot Brown, Mr. Londrigan.

**Row 2:** Joyce Backensto, Jan Holtislaw, Al French, Steve Shride, Mary Day Kilborn, Elizabeth Gebhardt, Kathy Lawrence.

**Camera Shy:** Judy Runyon, Patricia Childers.

## DRAMATICS CLUB



**Row 1:** Paul Basten, Chuck Givens, Jim Walker, Steve Shride, Ron Pritchard, Charles Lamont, Dan Mullen-dore.

**Row 2:** Pam Orman, Mary Gisolo, Pam Sims, Michela Cooper, Mary Day Kilborn, Cecile Greider, Elizabeth Gebhardt, Cherry Baumgardner, Jim McBride.

**Row 3:** Clara Cook, Sharon Bernardini, Ann Cushing, Kathy Lawrence, Nancy Welliver, Judy Runyon, Pat Childers, Sherry Gluck, Margot Brown, Mr. Londrigan.

**Row 4:** Donna McMurtrey, Dixie Evans, Phyllis Wortman, Joyce Backensto, Linda Carlson, Jan Moomey, Linda Corwin, Betty Saddler, Judy Douglas, Dixie Hinton.

## TRI-Y



Row 1: Arlet Kondritz, Pat Meadows, Pat Weaver, Sally Birt, Florence Mannhalter, Marlin Marion, Dixie Hinton, Miss Lisak.  
Row 2: Marty Straesser, Kay Oakleaf, Jane Pugliese, Nancy Easterling, Barbara Lukacs, Jan Clausen, Janet Billingsley, Susan Force, Leilanie Farr.  
Row 3: Janet Shepherd, Frances Roche, Betty Brown, Barbara Tetley, Peggy Kurtz, Margaret Jones, Pat Kaylor, Linda Kite.

## PROJECTIONISTS



Row 1: Ken Neudahl, Cal Finklea, Allen Kaiser, Tom Fox, Mike Johnson, Dave Fears, Truman Smith.  
Row 2: Charles Smith, Ken Hendrian, Phil Bollheimer, Jim Filson, Sam McCluggage, Larry Tarter, Mike Murphy.



## YOUNG CITIZENS OF CENTRAL ILLINOIS



Row 1: Martha Arnold, April Turnbo, Connie Collins, Glenda Carroll, Susan Turitz, Bonnie Ringel.  
Row 2: Mr. John Dickman, Karen Schroeder, Nancy Sheffer, Clara Cook, Fred Starr, Sharon Tapp, Fran Roche.

## ILLINOIS STATE SCHOLARSHIP WINNERS



Row 1: Jan Ross, Sharon Heath, Gary Catlin, Mickey Morris, Carol Smick.  
Row 2: Kenneth Evans, Bob Ellis, Charles Bingamon, Steve Sutton, Dick Thatcher.

# HI-Y



Row 1: Tom Heffernan, Jim Watts, Dave Haws, Bob Hinton, Dennis Pritchett, Sam Williams, Roy Moore, John Cizek.  
Row 2: Ray Scrimpsner, Dick Bridgeman, Winslow Jeffries, Lyle Ware, Harold Smith, Galen Johnson, Jim Blankenburg, Dave Crittendon, Russell Grant, Connie Kurtz, Benny Cole.



## OFFICERS

Row 1: Jim Watts, Vice-President; Dennis Pritchett, President.  
Row 2: Sam Williams, Sergeant-at-Arms; Dave Haws, Secretary-Treasurer;  
Bob Gillaspie, Sergeant-at-Arms.

## JUNIOR KIWANIANs



Junior Kiwanians from MacArthur this year are:

Row 1: Steve Andrews, Steve Sutton, Kenneth Evans, Benny Cole.

Row 2: Bob Hinton, Al French, Steve Hengst, Charles Bingamon.

## JUNIOR ROTARIANS



Kenneth Evans and Gary Catlin were selected as Junior Rotarians from MacArthur this year. The choice was made on the basis of scholarship, leadership and service.

# ADVANCED



Row 1: Linda Hester, Peggy Kirby, Linda Corwin, Phyllis Wortman, Ann Moody.  
 Row 2: Gloria Chaney, Connie Carlson, Clara Cook, Rebecca Langlois, Betty Cordes, Pam Hamman, Nancy Kelm.  
 Row 3: Barbara Elston, Gloria Schmitt, Loretta Brisch, Barbara Sellers, Jean McDavid, Elizabeth Gebhardt, Darcus Hill.  
 Row 4: Linda Dworak, Debbie Hipsher, Marian West, Joy Hague, Barbara Tetley, Evelyn Yochum, Ann Cushing, Meredith Murray.

A



Row 1: Linda Richardson, Carol Ann Schepper, Franci Rafelson, Sally Watts.  
 Row 2: April Turnbo, Beverly Carr, Dorothy Pattenon, Sharon Cook, Diane Eder, Linda McGuire.  
 Row 3: Kathy Sheppard, Judy Erickson, Martha Hewett, Karen Berryhill, Mary Day Kilborn, Delilah Brunner, Larry Reed.  
 Row 4: Norene Nenny, Joanne Barnes, Sherry Chasteen, Jan Ross, Leta Bridges, Judy Gibbons, Bob Williams, Charles Lamont.  
 Row 5: Beth Arndt, Jim Hendrian, Judy Runyon, Steve Sutton, Paul Basten, Steve Nicols, Ron Pritchard, Jim Walker.

## GIRLS CHOIR



Row 1: Martha Evans, Peggy Kirk, Ann Kempshall, Jill Merritt, Peggy Bond.  
 Row 2: Ginny Hayer, Kendra Adams, Linda Ray, Susan Munsie, Nancy Richardson, Anita Fawley.  
 Row 3: Penny Ward, Fran Schroeder, Nancy Synnes, Jean Propst, Judy Kimble, Joellen Ishmael, Donna Garver.  
 Row 4: Janice Wilkinson, Janet Wenger, Christie Olson, Trudy Pitman, Laura Scrimsher, Nancy Girard, Gloria Mendenhall.

## CHOIR



Row 1: Jean Stout, Judy Bandy, Janne Flora, Carolyn Barnes, Steve Watts.  
 Row 2: Nancy McClelland, Susan Gore, Susan Hughes, Elaine Keck, Linda Parker, Mary Bruso, Martha Lord.  
 Row 3: Vern Fitch, Roger Pogue, Mary Isenburg, Linda Carlson, Janet Sheppard, Stephanie Garver, Gary Catlin.  
 Row 4: David Smallwood, Dick Kraakevik, Jerry Braden, George Graham, Tom Hellernan, Bob Moore, Doug Morris.  
 Row 5: Tom Carlson, Bob Goodall, Jim Watts, Jim Blankenburg, Jack Blankenburg, Mary Sue Foster, Steve Shride.

## CHORALIERS



Row 1: Sally Watts, Mary Isenberg.

Row 2: Jean Stout, Judy Erickson, Leta Bridges, Mary Day Kihorn, Judy Runyon, Janet Ross, Janet Sheppard, Carolyn Barnes, Norene Nenny, Linda McGuire, Judy Bandy, Linda Richardson.

Row 3: Gary Catlin, Douglas Morris, Tom Heffernan, David Smallwood, Paul Bosten, Jack Blankenburg, Jim Walker, Jim Blankenburg, Ron Pritchard, Jim Watts, Dan Mullendore, Charles Lamont, George Graham.

## CHORALETTES



Row 1: Peggy Kirk, Peggy Kirby, Nancy Richardson, Gloria Chaney, Martha Evans.

Row 2: Susan Munsie, Rebecca Langlois, Judy David, Marion West, Elizabeth Gebhardt, Jean McDavid, Meredith Murray, Darcus Hill, Joy Hague, Gertrude Pitman, Linda Dworak, Laura Scrimpher, Linda Corwin.

## B CHOIR



Row 1: Connie Mathias, Lynette Brooks, Judy Stone, Marcia Beck, Sharon Stewart, Sandra Tarter, Nancy Luka, Barbara Grissom, Pat Troyer.  
 Row 2: Lynda Robbins, Nancy Augspurger, Cheryl Peck, Pat Wilkins, Penny Wince, Carolyn Albert, Janyce Bailey, Jacqueline Cinnamon, Jean Pritchard.  
 Row 3: Fausta Overton, Joyce Williams, Diane Montgomery, Nancy Wells, Roberta Rewerts, Judy Miller, Sue Howie, Pat Nanna, Carol Rexroad, Carol Hogan.

## MIXED CHORUS



Row 1: Regina Maddox, Sue Hirsh, Linda Cavallito, Kay Cooley, Mary McKay, Rosemary Wilson, Deanna Dougherty.  
 Row 2: Martha Arnold, Jerri Wells, Sharon Morgan, Judy Parker, Beverly Rybolt, Janet Billingsley, Christine Goforth, Nancy Bowen, Margaret Melton.  
 Row 3: Nancy Hibbard, Dorcus Bandy, Carol Simpson, Nancy Rowe, Bonnie Greitman, Lydia Hinden, Beverly Berry, Pat Thompson.  
 Row 4: Sheila Bradley, Marlene Kunze, John McMinn, Guy Lewis, Jim Bader, David Crittendon, Frank Campbell, Sharon Wolf, Nancy Scheffer.

## FRESHMAN CHOIR



Row 1: Roselyn Smith, Linda Frederickson, Linda Venters, Sylvia Bechtel, Linda Fenton, Sandra Paul, Carol Bitner, Sally Mitchell, Sherry Gluck, Pat Shaw, Ruth McTaggart.  
 Row 2: Charles Hollonbeck, Roger Gray, Barbara Barnes, Margie McClure, Karen Tuttle, Cretta Nelson, Donna Purdue, Linda Foster, Ann Baker, Carol Highsmith, Bonnie Sue Holt, Virginia Wimmer, Jim Beimlohr, Ray Scrimphar.  
 Row 3: Donna Myers, Shirley Blankenburg, Margaret Jones, David Osborne, Tom Trowbridge, David Yochum, Jim Filson, Don Crown, John Brisch, Charles Weaver, George Scott, Charles Mahon, Bob Givens, Marilyn Staley, Mary Jane Bond.

## GIRLS GLEE CLUB



Row 1: Debora Grant, Carolyn Hoyt, Kay Richards, Michela Cooper, Donna Fox, Christine Hundley, Carol Baldwin, Heather Odegaard.  
 Row 2: Elaine Winter, Elizabeth Flugar, Sherri Studebaker, Beverly Hutson, Mary Coleman, Nancy Easterling, Betty Kraakevik, Judy McKeown, Janice Bear.  
 Row 3: Phyllis Hurst, Sandra Hopkins, Paula Clark, Margo Holman, Janis Woodford, Susan Chastain, Dixie Evans, Nancy Rutherford, Barbara Davis, Barbara Johnson, Cecile Greider, Sally Sellars.  
 Row 4: Claudia Nichols, Arline Rozanski, Lynette Dame, Jeannine White, Pamela Pappas, Linda Speagle, Kay Salyers, Betty Brown, Judy Talbert, Jane Pugliese, Louise Larrick, Susan Ahlenius, Susan Marker.



# INSTRUMENTAL MUSIC

## BRASS ENSEMBLE



Row 1: Patricia Myers, Ronald Geskey, Bruce Eder, Patricia Carson, Robert Sanks.  
Row 2: David Grohne, Tom Hesler, Mike Speal, Robert Griffith.

## WOODWIND ENSEMBLE



Front Row, left to right: Beth Gage, Jill Day, Sherry Golorth, Nancy Welliver.  
Back: David Wikoff, Richard Burkhalter, Bob Miller, Daniel Gott.

C  
O  
N  
C  
E  
R  
T  
  
B  
A  
N  
D



Row 1: Mary Mickelson, Sherry Goforth, Martha Morris, Mary Gisolo.  
 Row 2: Gary Haddock, Steve Livesey, Ron Gesell, Dave Wells, Sandra Berry, Mary Marsh.  
 Row 3: Dave Wykoff, Bill Eaton, Patricia Pacely, Larry Hawkins, Elizabeth French, Gay Lee Hamilton, Randy Van Alstine.  
 Row 4: Sharon Phegley, Loyetta Wattles, Jim Freeman, John Condray, Ross Davidson, Jesse Peters, Richard Best.  
 Row 5: Ron Geskey, Richard Smith, Bruce Eder, Steve McGuire, Jim McBride, Ronald Johnson, Louis Johnson, Larry Miller, Bob Edwards, Mike Smullen, Patricia Carson, Robert Sanks.  
 Row 6: Dallas Smith, Sandra Conour, Judy Schlieper, Carole Butler, Kent Sampson.

O  
R  
C  
H  
E  
S  
T  
R  
A



Row 1: Beth Gage, Carol Smick, Bob Miller, Gary Haddock, Ron Gesell, Randy Van Alstine, Irene Cramas, Mr. Werner.  
 Row 2: Deanne Hauser, Eileen Fears, Sherry Chaney, Norman Piter.  
 Row 3: Sandra Birnbaum, Frances Roche, Sheila Ann Weatherford.  
 Row 4: Bob Kimble, Carol Knight, Sharon Smith, Kenneth Keisling.

# CONCERT BAND



Row 1: Jill Day, Nancy Welliver, Carol Smick, Beth Gage.  
 Row 2: Tom Chamblin, John Lescher, Dan Stevens, Richard Burkhalter, Robert Miller, Suellen Kone.  
 Row 3: Merton Ferguson, Gary Bennington, Norman Piter, Dan Gott, Larry Grimes, David Williams.  
 Row 4: David Owen, Jay Mueller, Ron Gordy, Lynn Guyer, Sheridan West, Patricia Myers, Kenneth Keisling, Lynn Coverstone.  
 Row 5: David Grohne, Colin Deakins, Dennis Curtsinger, Mike Speas, Gene Dyar, Davis Ray, Mike Lowe, David Tennant, Alan Borcharding, Harold Smith, Robert Griffith.

# ORCHESTRA



Row 5: Lynn Wade, Pat Anders, Mary Phillips, Lynn Coverstone.  
 Row 6: Fred Post, Richard Burkhalter, Carol Mechtoldt, Mike Reynolds, Bob Edwards.  
 Row 7: Dallas Smith, Judy Schlieper, John Davis, Alan Borcharding, Bob Griffith, Pat Carson.

## CADET BAND



Row 1: Donna Hayes, Fred Straub, David Gott, Jayne Pape, Sheila Brown, Carol Smith.  
 Row 2: Becky Kellar, Barbara Strine, Cecil Cripe, Larry Rhodes, Barbara Gordon, Pete Jacobson, Carolyn Turner, Charles Lowe, Janis Alexander.  
 Row 3: Terry Smith, John Flanagan, Dorothy Carson, Bob Spaulding, Jim Roanick, David Major, Gerald Marietta, Randy Bonner, Bryden Carnahan, Eddie Hawthorne, Jim Manuel, Dick Budde, David Tartar, Gary Sternes.

## DANCE BAND



Row 1: Sheridan West, Randy VanAlstine, Larry Hawkins, Dave Williams, Dan Stevens, Gary Haddock.  
 Row 2: John Davis, Dallas Smith, Kent Sampson, Pat Carson, Bob Edwards, Bob Sanks, Harold Smith, Alan Borcharding, Dave Tennant.

## Penlights

Pat,  
you're real sweet &  
cute. You have a  
wonderful personality.  
Keep as sweet as you are  
now and you'll go places.  
Luff ya  
Lynda

Pat,

I can't tell you how much I've enjoyed knowing a swell gal like you! I'll always remember the fun at sorority meetings; if it hadn't been for Moca I'd probably never met you, ~~but~~ I'm very glad I did.

Even though I haven't lived in Decatur this last year, we've remained good friends & I hope it'll always be that way! Who can tell, maybe we'll take off to Calif. next year. (z)

Pat I wish you + yours whoever he may be the best always. I know you'll get him, such a sweet kid couldn't miss. I hope you get up to Peoria. It's a swell town, I just wish I had you + the rest of my friends up there too. You're a terrific little gal (+ cute, + sweet to boot) I keep thinking of you as being 17 (sorry ~~was~~ wish I were the same age as you ~~was~~). Well Patti, I don't want to write a novel here so I'll end wishing "the best, the best!"  
"Luck + Love" ps.  
I agree too.





*Highlights*



*The General's  
Sweetheart*

MISS  
JUDITH  
LARSON





# The General's Valentines



Miss Stephanie Garver



Miss Carol Wagner



Miss Kendra Adams



Miss Judy Talbert

# 1959 Homecoming Court

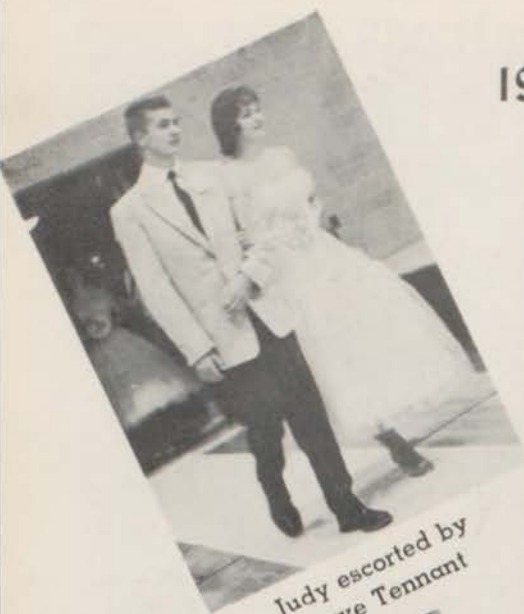

Judy escorted by  
Dave Tennant



Judy escorted by  
Bob Hinton, Jr. Barding



Kendra escorted by  
Johnny Yochum



Carol escorted by  
Dennis Homnold



Stephanie escorted by  
Bob Barton



# "Mac Maneuvers"





Tri-Y



G. A. A.



Aardvarks



Queen Judy and Crownbearer Stephanie

## PARADE



Latin Club



Kendra and Judy discuss the parade



Office Occupations



Mr. Werner goes up for a shot



Mr. Wachter jumps up for a shot



Where did he go?



Faculty cheerleaders cheer teachers to victory



LOSERS — STUDENTS



WINNERS — FACULTY







## Dramatics Club

with the aid of

## Student Council

presents

# "Mid-Summer Night's Dream"

### CAST OF CHARACTERS

Theseus .....	James Walker
Lysander .....	Al French
Demetrius .....	Charles Givens
Egeus .....	Patricia Childress
Philostrate .....	Liz French
Nick Bottom .....	Ron Pritchard
Quince .....	Paul Basten
Snug .....	Cecile Greider
Flute .....	Charles Lamont
Snout .....	Mary Gisolo
Starveling .....	Daniel Mullendore
Hippolyta .....	Joyce Backensto
Hermia .....	Margot Brown
Helena .....	Elizabeth Gebhart
Oberon .....	Steve Shride
Titania .....	Judy Runyon
Puck .....	James McBride
Fairy Attendants .....	Dixie Hinton, Patricia Saunders, Betty Saddler, Judy Redfern





Titania, Queen of the Fairies, gives orders to her subjects.



Puck and Oberon discuss their magical powers.

Hermia and Helena argue over Hermia's lover, Lysander.



Nick Bottom and Flute set the stage for the play within the play through Snout, the brick wall.





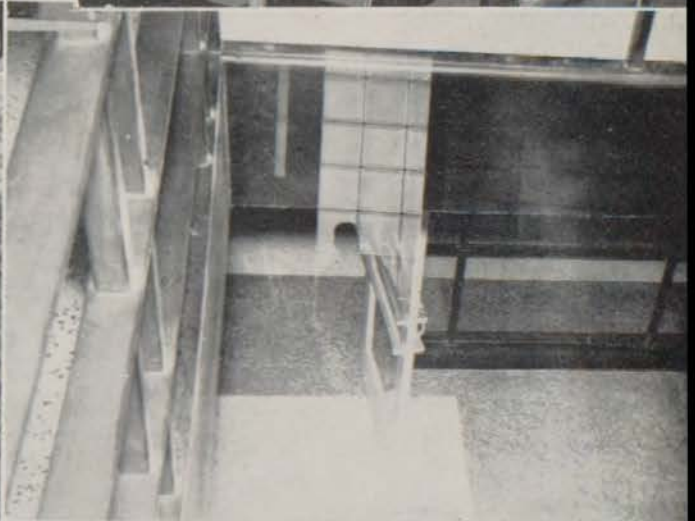

Christmas — 1958

Vespers at Stephen Decatur

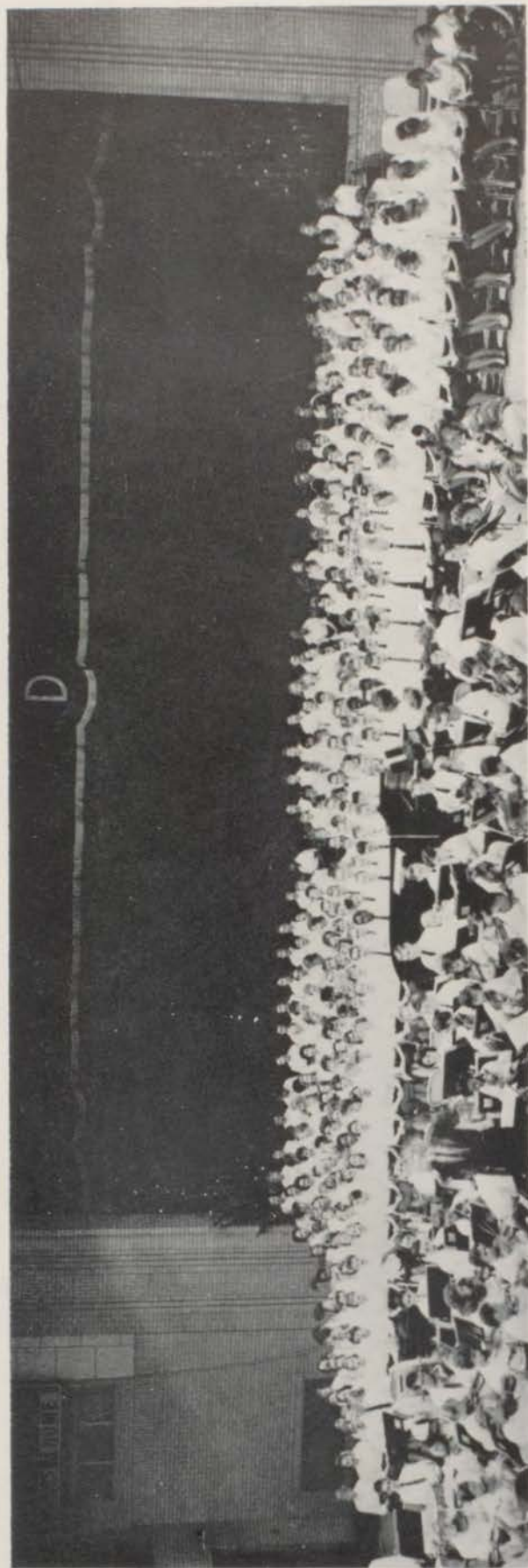

STUDENT COUNCIL  
ASSEMBLY

P a s t President Charles  
Bingamon introduces candi-  
dates.

President  
Jack Blankenburg

Secretary  
Kathy Mitchell



Vice President  
Jim Hendrian

Treasurer  
Terry Grimm

J u d y Redfern receives  
Betty Crocker Homemak-  
ing Award.



# Our Young



Jim Smith



Martha Hewett



Diana Sunderland



Dick Hooker



Susan Turitz



Glenda Carroll



Stephanie Garver



Judy Redfern



Ben Cole



Judy Johnson



Steve Nichols



Linda Cahill



Ann Smullen



Sue Smith and  
Steve Andrews



Jean McDavid

# Generals



Barbie Wells



Emmy Lou Daniels



Nancy Richardson



Mickey Morris



Rita Harder



Judi Larson



Jack Lawrence



Joann Friesner



Gloria Roucher



Kay Stewart



Junior Barding



Jeanine Winter



Mary Day Kilborn



Babs Sellars



Mary Sue Foster



## MacArthur Seniors

present

# "The Great Big Doorstep"

This three-act comedy concerns a magnificent doorstep which the Crotchet family finds floating down the Mississippi River. They place the steps in front of their run-down home, which they decide is too much so to do it justice. The family's search for a home to go with the steps, and then finding a way to pay for it turns into a comic and humorous adventure.

### CAST OF CHARACTERS

Evvie Crotchet .....	Mary Day Kilborn
Topal Crotchet.....	Jan Holstlaw
Mrs. Crotchet .....	Elizabeth Gebhardt
Elna Crotchet .....	Janne Flora
Fleece Crotchet.....	Barbie Wells
Arthur Crotchet .....	Paul Basten
Mr. Tobin .....	Jim Blankenburg
Commodore .....	Charles Givens
Mrs. Dupre .....	Jan Moomey
Tayo Delacroix .....	George Graham
Dewey Crotchet .....	Ron Pritchard
Mrs. Beaumont Crotchet .....	Joyce Backensto







Junior  
Talent  
Show



# Assemblies . . . .



Seniors and Sophomores view . . . .



Football players receive letters



Plays for our first game are shown



Singer Charles King forms a quartet from senior students



Always time for questions and autographs



A.F.S. Assembly—Sara tells of trip to Germany

# Bomb Scare!



# Dolphin Club



P  
R  
E  
S  
E  
N  
T  
S



# "Music, Music, Music"





You say you don't want out?



What goes up must come down



Sloppy!



Isn't school a riot?



Anyone like dissecting besides us?



But it's only worth a dollar!?!



Ratio at Mac: 2 to 1



Warm!



Generals prepare for Easter

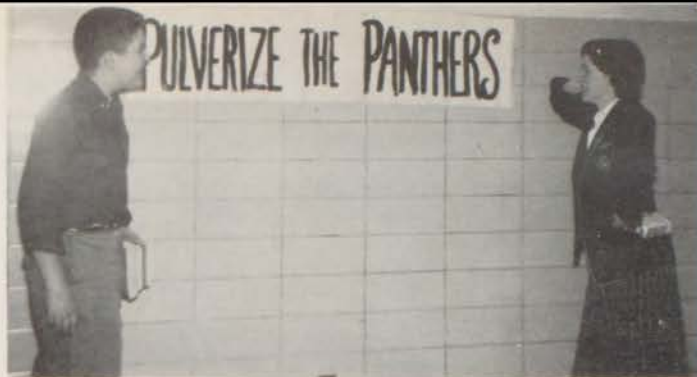

We did, too!



Need a Bufferin?



Brownies?

Comfortable?



Time out for a picture



MacArthur gets a flag



We still have the best team!



Why girls go to school

# Big Mac Day



Juniors are victorious!

Gals participate to lead juniors to victory

Seniors—second place



Sophomores—third place



Freshmen—Good Luck  
next year!



Sonya Hoft



Fran Lunn



Ruth Burtner



Judi Redfern



Stephanie Garver

Tri-High  
Style Show  
held at  
Eisenhower



Peggy Kirk



MacArthur Models



AFS representatives from other schools



Birgitta and Sara



Birgitta Hultgren, our exchange student from Sweden

The  
American Field  
Service  
at  
MacArthur



Sara Huff, our exchange student to Germany



American Field Service candidates for the Summer of 1959. Left to right: Annilee Armstrong, Sheridan West, Beth Gage, Susie Munsie.



The winner to represent us abroad this summer is Annilee Armstrong.



Miss Birgitta Hultgren is MacArthur's AFS representative from Stockholm, Sweden



Happy Birthday, Birgitta!

Birgitta lives with the Lyle Huff family, and has become increasingly interested in our American customs. Charming and intelligent, she is enjoying her stay in America, and spends a great deal of time at her three favorite occupations . . . . .



studying



eating



knitting, and many more!

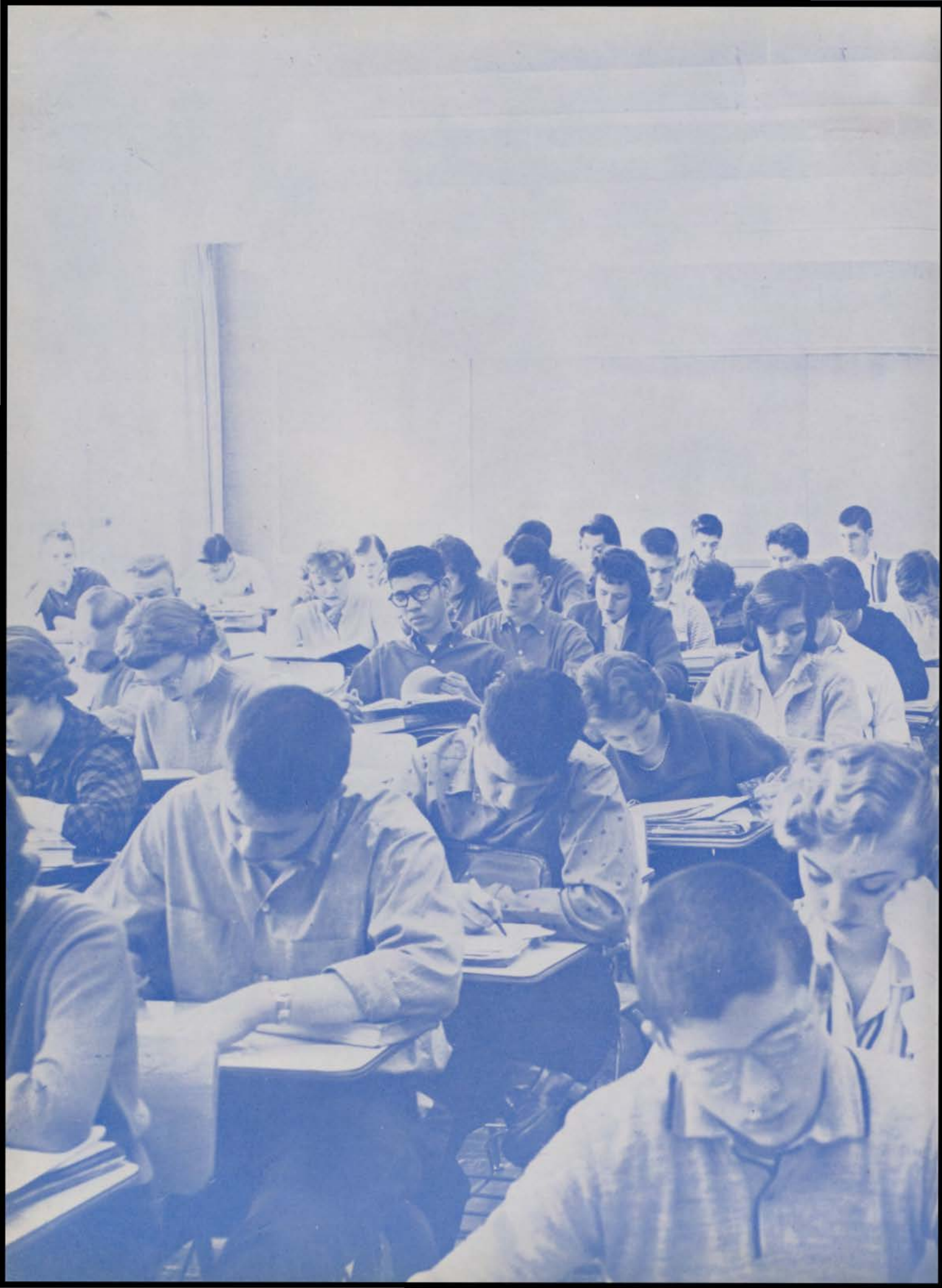

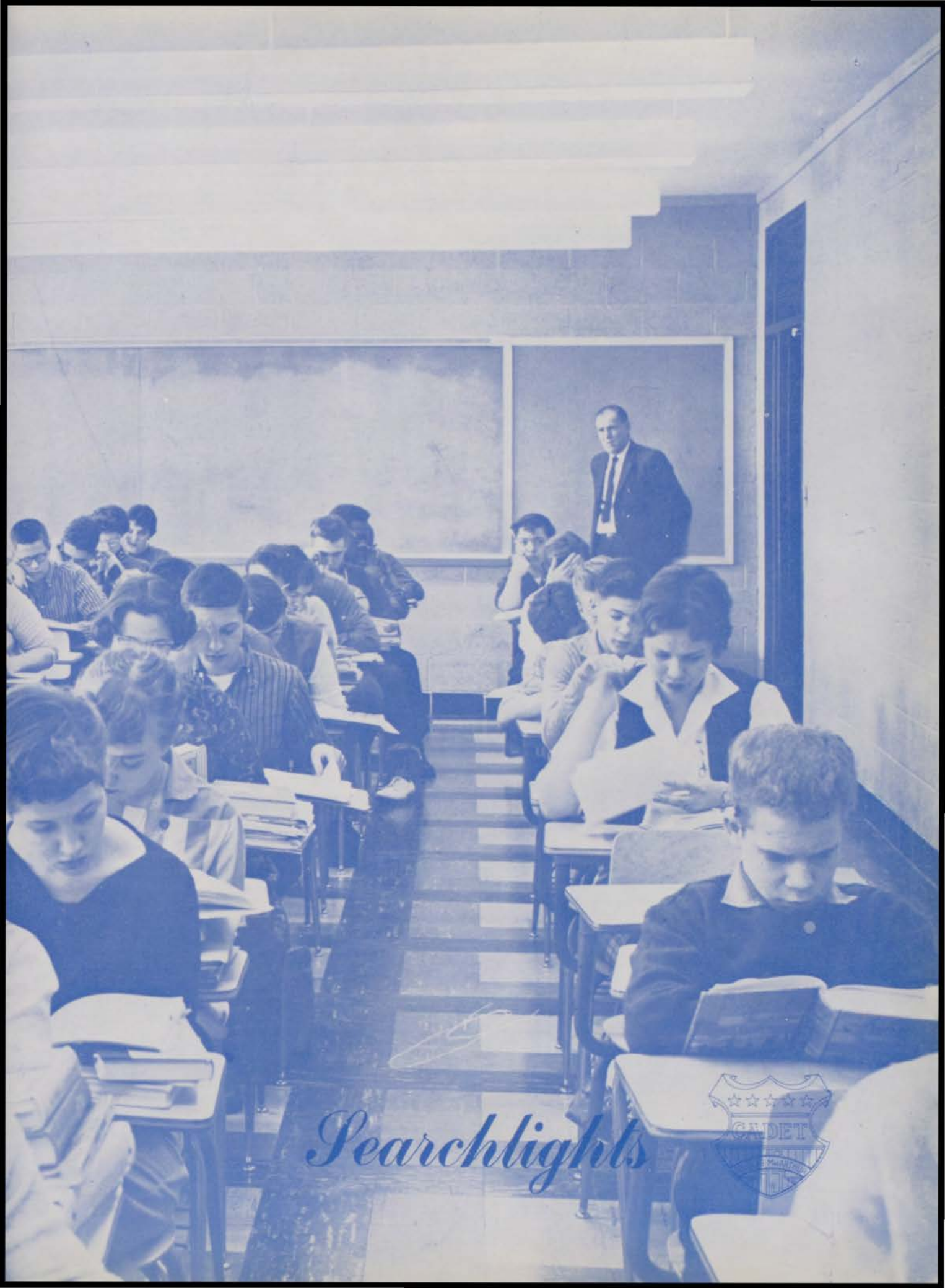

*Searchlights*



- A -

Abbott, Jake	89, 122
Abraham, Bruce	105
Adams, Mrs. Dorothy	19
Adams, Kendra	89, 150, 151, 169, 181, 184
Adams, Ron	69
Adams, Ulalia	69
Ahlenius, Susan	105
Albert, Carol	31
Albert, Carolyn	69
Albrecht, Bill	89, 134, 156
Alexander, Jan	89, 144, 151
Alexander, Mike	89
Allen, Gary	105
Allen, Judy	89
Allyn, Charlotte	105
Ambrosius, Jim	69, 156
Anders, Pat	89
Anderson, Richard	105, 153
Andrews, Jim	89
Andrews, Steve	31, 140, 167, 194
Angel, Jesse	89, 122, 133, 135
Angel, Larry	105, 122, 135
Archer, Bob	105
Armstrong, Annilee	68, 69, 140, 145, 155
Armstrong, Richard	69
Arnold, Beth	69, 155, 168
Arnold, Martha	89, 143, 165
Arnold, Russel	89
Arnold, Mrs. Wilma	27
Augsburger, Nancy	88, 89, 150, 171
Ayers, Myrna	31

- B -

Babcock, Cheryl	89, 146
Babcock, Karen	69
Babcock, Patty	89
Bader, Jim	125, 127, 144, 145, 153, 171
Backensto, Joyce	31, 103
Baer, Frank	89
Bailey, Janyce	89, 122, 154
Bailey, Larry	105
Bainter, Cherie	69
Baker, Ann	105
Baldwin, Carol	105
Baldwin, John	69
Baldwin, Phil	69
Baldwin, Sharon	89
Ball, Marilyn	69
Ball, Roger	105
Ballard, Charles	105
Ballard, Judy	89, 147, 169, 170
Bandy, Dorcus	89
Bandy, Elizabeth	69
Bandy, Joyce	105
Banfield, Harry	69, 159
Banfield, Janet	31
Barding, Carol	69
Barding, Jerry	105
Barding, Junior	31, 117, 119, 123, 134, 195
Barding, Sandy	69, 146
Barker, Gary	105, 122, 131, 158
Barnes, Barbara	105
Barnes, Carolyn	69, 143, 154, 162
Barnes, Jack	89
Barnes, Joanna	69, 141, 154, 162
Barnes, Richard	89
Barnes, Tony	69, 117, 121, 145
Barnstable, Jesse	105, 122
Barnstable, Margaret	69
Barricklow, Ron	69
Barton, Bob	31, 117, 120
Basil, Floyd	105, 122
Basil, Raymond	89
Bass, Ray	89
Basten, Paul	31, 157, 163
Bates, Barbara	89, 144, 151
Bates, Mr. Ted	16
Baughman, John	32, 150
Baum, Sam	69
Beaman, Sandra	70
Beaman, Tom	70
Bean, Martha	105
Bean, Ted	70, 158
Bear, Janice	105, 155
Bear, Larry	70, 117, 118, 134
Beaumont, Jim	88, 89, 141
Bechtel, Sylvia	105
Beck, Marcia	89, 150
Becker, Bruce	32
Beiderwieden, George	32
Beimfohr, James	105
Belcher, Rodney	89
Belue, Carol	70
Belue, Thelma	70
Benner, Dave	32
Bennett, Mr. Gansel	19
Bennington, Gary	70, 175
Benson, Bill	105
Bergbower, Carla	105
Berger, Dave	70
Berger, Janice	32, 151
Bernardini, Sharon	70, 149, 154, 163
Berry, Beverly	70
Berry, Sandra	89, 158, 174

Berryhill, Karen	32
Best, Dick	70, 174
Beucler, Bill	89
Beyer, Dick	70
Beyer, Fred	89, 122, 157
Billingsley, Janet	89, 105, 151, 160, 164
Billingsley, Linda	105
Bingamon, Charles	32, 62, 144, 165, 167, 193
Bird, Barbara	70, 145, 155, 161
Birnbaum, Sandra	89, 155, 174
Birt, Sally	70, 164
Biscan, Benny	105, 122
Bishop, Barbara	105, 152
Bishop, Bob	105, 131
Bishop, June	90
Bitner, Carol	104, 105, 156, 161, 172
Blankenburg, Jack	70, 144, 145, 169, 170, 193
Blankenburg, Jim	32, 166, 169, 170
Blankenburg, Shirley	105, 149, 156, 172
Blaylock, Marilyn	105
Blue, Nancy	105
Blue, Norma	105
Boatright, Janie	90
Bogart, Larry	70
Boggs, Janet	26
Bohn, Donna	90, 146, 190
Boline, David	90
Bollheimer, Ray	90, 153, 164
Bolz, Donna	33
Bolz, Roberta	33
Bond, Bill	70
Bond, Bud	90, 122, 150
Bond, Mary	105, 149, 172
Bond, Peggy	70, 141, 155, 169
Bonner, Randy	105, 176
Bonner, Ray	70
Borcherding, Alan	30, 33, 145, 175, 176
Borchers, Kathleen	90, 157
Borse, Jim	70
Borst, Ann	70
Bourne, Merle	105, 122, 131
Bowen, Mike	105
Bowen, Nancy	70, 171
Bowen, Pat	90
Brack, Ron	90, 152
Braden, Bonnie	105
Braden, Jerry	71, 169
Bradford, Carlton	90
Bradley, David	105
Bradley, Sheila	90, 148, 171
Bramhall, Jim	70
Bridges, Leta	33, 168, 170
Bridgman, Richard	90, 166
Brimm, Connie	90, 147
Brimm, Gary	71
Brisch, John	105
Brisch, Loretta	90
Briscoe, Vivienne	33
Broadhacker, Raymond	105
Brockway, Ann	105, 152
Brookhouzen, Shari	33, 124, 144, 145
Brookman, Mary	71
Brooks, Lynette	90
Brooks, Sandy	71, 149, 152, 160
Brough, Connie	71, 141
Brown, David	105, 122
Brown, Jerry	90
Brown, Karen	105
Brown, Margot	71, 163
Brown, Mary	105, 154, 161, 164
Brown, Ruth	90, 146
Brown, Sheila	71, 176
Brown, Steve	90
Brownlee, Ron	105
Bruhn, Dwight	71, 157
Brunner, Delilah	90, 148
Brunton, Tom	71
Brusco, Elmer	105, 122
Bruso, Mary	71
Buckta, Alan	105, 152
Budde, Dick	90, 122, 176
Budde, James	105, 154
Bullock, Ben	71, 145, 151
Bumgardner, Cherry	90, 150, 160, 163
Burke, Steve	105, 122
Burkhalter, Dick	71, 149, 175
Burks, Mary	71
Burks, Sylvia	33
Burlison, Miss Ruth-Helen	19
Burrows, Connie	71, 154
Burrows, Jim	90, 134, 154
Burstein, Jim	33, 143
Burtner, Ruth	34, 141, 145, 203
Bushell, Mr. William	19
Butler, Carole	90, 147, 156, 174
Butler, Janice	34
Butler, Karen	105
Butt, Kim	90, 122, 134, 154
Butts, Linda	90

- C -

Cahill, Bob	90, 122
Cahill, Linda	34, 140, 144, 154, 194
Cain, Phyllis	34, 148
Cain, Sheila	71, 148
Calhoun, Linda	90

Camp, Jim	105
Campbell, Bruce	34, 125, 128, 132
Campbell, Frank	90, 122, 134, 156
Campbell, Janet	105
Campbell, Joan	90, 158
Campbell, Paul	71, 135
Campbell, Steve	105, 122
Carlson, Connie	90, 141
Carlson, Mrs. Dionne	19
Carlson, Gary	34
Carlson, Linda	71, 162, 163
Carlson, Tom	34
Carmichael, Dick	30, 34, 62, 123, 125, 126, 144
Carnahan, Bryden	104, 106, 131, 158, 176
Carr, Beverly	71, 156
Carr, Melanie	35, 152
Carroll, Barbara	106, 152, 160
Carroll, Glenda	35, 145, 165, 194
Carroll, Judy	106
Carroll, Mary	71
Carson, Dorothy	106
Carson, Pat	71, 146, 173, 174, 176
Carter, Charles	90, 122
Carter, John	35
Case, Richard	90, 122, 153
Cashen, Pat	68, 71
Cassell, Jack	91
Cassity, Joe	72, 134, 157
Cassity, Nancy	106
Castlebury, Janice	91, 157
Catlin, Gary	35, 165, 167, 169, 170
Caudle, Mr. Carter	19
Cavallito, Frank	91, 151, 156
Cavallito, Linda	91, 151, 171
Chamberlain, Roger	72
Chambers, Sally	72
Chamblin, Tom	72, 175
Chaney, Gloria	35, 157, 168, 170
Chaney, Sherry	91, 157, 174
Chapman, Kathy	106
Charnisky, Joe	91, 153
Chastain, Susan	106, 152, 172
Chasteen, Sherry	72, 168
Cherry, Barb	35, 159
Chester, Craig	72, 145, 149, 156
Childers, Pat	72, 163
Childress, Dean	72
Chippendale, Jim	91
Church, Sharon	91
Cinnamon, Jackie	91, 171
Cizek, John	91, 122, 134, 158, 166
Cizek, Marsha	35, 149, 161
Clapp, Marvin	72, 149, 152
Clark, Jeff	106, 152
Clark, Paula	106, 160, 172
Clark, Sandra	91, 144
Clark, Tom	35
Clausen, Jan	91, 151, 160, 164
Clausen, Mary Ann	36, 151, 157
Clendenen, Mary	106
Cloyd, Jane	91, 162
Cloyd, Jean	104, 106, 152, 162
Cobren, Brenda	36
Cohen, Jill	36
Cole, Benny	30, 36, 61, 63, 142, 144, 145, 166, 167, 194
Cole, Faye Boyer	36, 156
Cole, Richard	106
Coleman, Howard	91, 122, 134, 153
Coleman, Mary	106, 172
Coleman, Ray	106, 122
Collier, Carol	106
Collins, Connie	36, 145, 165
Collins, Mike	106
Comer, Alice	106, 156
Comp, David	36
Conour, Sandra	91, 150, 174
Constant, Larry	36, 132
Cook, Clara	72, 160, 163, 165, 168
Cook, Donna	91
Cook, Sharon	37, 168
Cooley, Kaye	91
Cooper, Michela	106, 153, 163
Cooper, Sue	37
Cooper, Terry	72, 133, 135
Coppenbarger, Mrs. Ida	16
Cordes, Betty	72, 145, 154
Cordray, John	106, 174
Corwin, Linda	68, 72, 141, 163
Cote, Jack	106, 122, 131
Coverstone, Lynn	37, 175
Cox, Bob	91, 135
Crabill, Dan	72
Craig, Steve	91
Crames, Irene	91, 174
Cravens, Miss Velma	19
Crawford, Beverly	106
Creek, Jack	106, 122, 159
Cripe, Cecil	106, 152, 176
Crittendon, Bill	91, 156
Crone, Larry	91
Crouch, Ted	91
Crowe, Lola	37
Crown, Don	106, 131
Cummings, Bill	72
Curtis, David	37
Curtis, Jeff	72
Curtis, Mr. Jerry	19, 134
Curtsinger, Dennis	106, 175
Cushing, Ann	72, 154, 163
Cushing, Brian	91, 157

Dabner, Hensley	72, 117, 119, 133
Dahl, Roger	106
Dalamos, Sharon	72, 143
Dame, Lynette	106, 153
Damery, Sharon	72
Daniels, Emmy Lou	37, 195
Daniels, Rickey	106
Dant, Nancy	91
Darner, Mr. Kenneth	19, 137
Daughtry, Bob	91
David, Judy Kaye	72, 170
Davidson, Ross	72
Davies, Peter	106
Davis, Barbara	106
Davis, Barbara Jo	91
Davis, Bertha	73
Davis, Isaac	106
Davis, Janet	37
Davis, Jerry	91
Davis, John Loyle	73, 176
Davis, John Michael	106
Davis, John Stephen	91
Davis, Judy	73
Dawson, Linda	91, 150
Dawson, Priscilla	37
Day, Jill	73, 160, 175
Day, Mike	91
Deakins, Colin	106, 122, 135, 152
Dean, George	91, 122
Deibert, Jerrie	106
DeMoulin, Mr. Ray	19, 125, 132
Dempster, Bob	92, 131, 153
Dennis, Cheryl	92
Devore, Janet	92
Dial, Linda	106
Dickey, Jerry	92
Dickman, Mr. John	20, 165
Dickson, Arlene	106
Dickson, Jim	158
Dieckmann, Carol	92
Diller, Lois	106, 161
Dinger, Joe	73, 117, 118
Dingman, David	106, 159
Dingman, Richard	38
Ditty, Mrs. Helen	26
Dively, Arnold	92
Dixon, Carol	92, 158
Dixon, Kenneth	73, 149, 156
Donaldson, Bill	106
Doty, Charles	106
Dougherty, Deanna	92
Douglas, Diana	106, 158
Douglas, Jim	92, 122
Douglas, Judy	73, 163
Douglas, Vernon	73
Dowd, Joyce	161
Downs, Linda	88, 92, 141, 150
Drobe, Robert	106, 122, 135, 157
Drobesch, Dave	73
Duckett, Wesley	106, 122
Duffer, Norma	106, 161
Dugan, Doug	92
Dunaway, Beverly	92
Dunaway, Bill	92, 122, 134
Dunham, George	38, 117, 118, 132, 154
Dunn, Susan	106
Durbin, Sue	106, 144, 152
Durkee, Diane	92
Dworak, Linda	73
Dyar, Bob	106, 149, 175

Easterling, Nancy	106, 158, 164
Eaton, Bill	88, 92, 174
Eckert, Ron	73
Eckhardt, Ron	92, 134
Eder, Bruce	38
Eder, Diane	92
Edwards, Bob	92, 150, 153, 174, 175, 176
Ehrhart, Janet	73
Ellis, Bob	30, 38, 144, 145
Ellis, Ron	92, 131
Ellison, Dennis	38, 151
Elston, Barbara	92
Elston, Walter	106
England, Charles	88, 92
England, Judy	106
England, Tom	73, 117, 118, 132
Engle, Cheri	106
Enloe, Jon	38
Erickson, Judy	68, 73, 124, 141
Ernst, Eugene	38
Eskew, Norma	106
Etchison, George	88, 92, 122, 134
Eubanks, Dick	92, 156
Evans, Bob	106
Evans, Dixie	106, 144, 153, 163
Evans, Karen	92, 161
Evans, Kenneth	38, 62, 140, 145, 165, 167
Evans, Martha	73, 124, 145, 154, 169, 170





Fagin, Allen	39
Farr, Leilanie	107, 149, 164
Faulhaber, Jim	73
Fawley, Anita	92, 154
Fears, David	107, 156, 164
Fears, Eileen	73, 174
Fencken, Judy	88, 92, 156
Fenton, Linda	107, 152
Ferguson, Jeanette	104, 107
Ferguson, John	107, 131
Ferguson, Merton	73, 117, 120, 133
Ferre, Judy	39, 161
Ferre, Nancy	39, 161
Fessler, Russell	73
Filson, James	107, 122, 153, 164
Finklea, Phil	92, 151, 164
Finn, Dennis	107
Fisher, Jack	73, 155
Fitch, Ross	73
Fitch, Vernon	39, 144
Fitzpatrick, Sandy	73, 143
Flanigan, John	107, 176
Flaxman, Dr. George	16
Fleming, Mrs. Vera	20
Fletcher, Margaret	107, 153
Flora, Janne	39, 144
Flora, Tres	92, 122, 151
Floyd, Cherie	107
Flugaur, Elizabeth	107
Foerster, Jayne	74
Forbes, Deanna	92
Forcum, Ron	74
Ford, Brian	92
Force, Susan	107
Foster, Dick	74, 133, 158
Foster, Gary	39
Foster, Linda	107
Foster, Mary Lou	92
Foster, Mary Sue	30, 39, 143, 195
Fountain, John	74, 159
Fox, Donna	107, 153
Fox, Tom	92, 134, 135, 164
Foy, Tom	74, 134, 157
Fredrickson, Linda	107, 153
Freeman, James	107, 122, 158
French, Al	39, 143, 163
French, Elizabeth	107, 153, 174
Friedman, James	107, 152
Friesner, Joann	40, 195
Fromknecht, Ron	93, 122, 131, 134, 156
Fulk, Larry	107
Funk, Kathy	107
Fuqua, Jerry	74, 133
Furnish, Linda	93
Fyke, Dan	93

Gabhart, Gloria	93
Gage, Beth	74, 144, 145, 155, 174, 175, 204
Gaither, Carolyn	40
Galligar, Alan	107
Gallion, Steve	74
Galo, Carole	107
Galvin, Sonja	107
Gant, Joe	40
Garner, James	107
Garner, Sandra	40, 147, 152
Garrison, Donna	93
Garrison, Miss Sibyl	20
Garver, Donna	93, 144, 154
Garver, Edward	107, 122, 131
Garver, Jared	107, 122
Garver, Stephanie	30, 40, 141, 144, 181, 184, 194, 203
Garvey, Rita	93, 154
Gebhardt, Elizabeth	40, 63, 140, 145, 162
Geissler, Sally	93, 151
Gerhardt, Larry	40
Gesell, Ron	93, 122, 133, 151, 174
Geskey, Ron	74, 174
Gibbons, Judy	40, 142, 143
Gibbs, Charlotte	93
Gibbs, Larry	41, 132
Giberson, Eldon	107
Giberson, Phil	93, 122, 131, 132
Gilbert, Larry	93, 122
Gillaspie, Bob	117, 120
Gillen, Joyce	41, 159
Gipson, Ron	74, 133
Girard, Nancy	74
Gisolo, Mary	107, 143, 152, 174
Givens, Charles	41
Givens, Robert	107, 143, 152, 174
Gluck, Sherry	107, 153
Gochanour, Bonnie	74, 145
Goforth, Christine	93, 148
Goforth, Sherry	74, 145, 174
Goin, Sam	93
Goodall, Bob	41
Gordon, Barbara	107
Gordon, Helen	93, 147
Gordon, Tom	74
Gordy, Homer	107, 122
Gordy, Ron	74, 117, 119, 134, 175, 176
Gore, Mr. Norman	16

Gore, Susan	74, 149
Gott, Dan	74, 156, 175
Gott, Dave	93, 176
Gowan, Patty	107
Graham, George	41
Grant, Debbie	107, 152
Grant, James	93
Grant, Linda	41
Grant, Mr. Lester	16
Graves, Lurlene	30, 41
Gray, Nancy	74, 145, 155
Gray, Roger	107
Gray, William	107, 122, 131
Greanias, John	93
Greanias, Tom	41, 125
Green, Melvin	42
Green, Mr. Robert	20, 149
Greenwell, Larry	107, 131
Gregory, Gary	104, 107, 152, 159
Gregurich, Phil	107
Gregurich, Sharon	107
Gregurich, Marty	93, 122, 131
Greider, Cecile	107, 143, 154
Greitman, Bonnie	93
Gresham, Bob	93, 122, 151
Griffin, Lionel	42
Griffith, Bob	74, 175
Griffith, Ronald	107
Griggs, Jim	74, 134
Grimes, Larry	93
Grimm, Judy	74
Grimm, Terry	74, 144, 193
Grissom, Barbara	93, 151
Grohne, Bruce	75, 125, 127, 144
Grohne, David	42, 175
Grolla, Jim	42, 93
Grundler, Mrs. Louise	20
Gurley, Mike	93
Gurley, Sharon	75
Guyer, Lynn	93, 175

Haddock, Gary	42, 176
Haddock, Richard	93, 174
Haddock, Tom	107
Hagebush, Mrs. Marilyn	20
Hague, Joy	75
Hamilton, Gaye	93
Hamilton, Larry	93
Hamman, Pam	75, 141, 154
Haney, William	107
Harbert, Carla	75, 145
Harder, Rita	41, 61, 124, 141, 144, 145, 162, 195
Harper, Bill	93, 156
Harper, Bob	75
Harris, David	107
Harris, Tom	93, 160, 151
Harris, Phil	42
Harrison, Danny	93, 122, 131, 151
Hart, Paul	94
Hartman, Tom	107, 156
Hassinger, Larry	75
Hastings, Judy	107
Hastings, Paul	75
Hatch, Jim	94
Hatch, Lynda	107
Hauser, Deanne	94, 150, 174
Hawbaker, Jerry	75, 117, 118, 134, 145
Hawkins, Larry	94, 154, 174, 176
Haws, Dave	75, 117, 119, 132, 133
Hawthorne, Eddie	107, 122, 176
Hayer, Ginny	88, 94, 144, 158
Hayes, Bill	94
Hayes, Donna	107, 176
Hayes, Lester	75
Hayes, Linda	94, 153, 160
Hays, Sharon	94, 148, 150
Hayward, Marilyn	42
Hayward, Wayne	107, 122
Heath, Bill	94
Heath, Sharon	42, 143, 154
Hebel, James	107
Hebenstreit, Margaret	43, 145, 156
Hedenburg, Melvin	107
Heffernan, Tom	43
Henderson, Mr. Robert	20
Hendrian, Jim	68, 75, 155, 193
Hendrian, Ken	108, 164
Hengst, Steve	30, 43, 123, 125, 129, 136
Henneman, Bill	94
Henry, Mr. J. Harold	20
Henson, Ronald	108
Herdman, Jill	75, 148
Hesler, Tom	75, 117, 120
Hester, Linda	43, 154
Hewett, Martha	43, 154, 194
Hibbard, Nancy	75
Hickman, Elizabeth	43, 146
Hickman, Carolyn	108
Hicks, Don	75, 94, 156
Hicks, Donna	75, 155
High, Bob	108, 157
High, Steve	43, 141, 144
Highsmith, Carol	108, 144, 150, 152, 162
Hill, Charles	108
Hill, Darcus	43, 154



Hill, Orville	75
Hilliard, Dale	108
Hinden, Lydia	94, 154
Hinton, Bob	30, 44, 117, 118, 123, 132, 145
Hinton, Charles	94
Hinton, Dixie	75, 163, 164
Hipsher, Debbie	149
Hirsh, Susan	94, 141, 151
Hirstein, Ron	44
Hobbs, Anne	75
Hobbs, Jim	108, 122, 153
Hodges, Ruth	108
Hodson, Miss Geraldine	20
Hoffman, Walter	108, 122, 156
Hoft, Sonya	44, 203
Hozan, Carol	94
Holderby, Nancy	75
Holderread, Janie	26
Hollonbeck, Charles	108, 122
Hollstrom, Bertel	75, 134
Holman, Margo	108, 153
Holt, Bonnie	108, 153
Holt, Dick	75, 125, 128, 133
Holtslaw, Jan	44, 142, 144, 145, 163
Honn, Candy	76, 132, 133
Honnald, Dennis	76, 117, 119, 125, 127, 132, 133
Hooker, Dick	44
Hopkins, Richard	76
Hopkins, Sandra	108, 157
Hott, James	108
Howie, Sue	94
Hoyt, Carolyn	108
Hoyt, Dave	108, 122
Hubbard, Frank	94
Huddleston, Dick	76
Huff, Bill	94, 133, 157
Huff, Mr. Richard	16
Huff, Sara	44, 63, 65, 145, 156, 204
Huffer, Sue	108, 152
Hughes, Susan	76
Hultgren, Birgitta	44, 144, 150, 153, 204, 205
Hundley, Charles	76
Hundley, Christine	108, 152
Hungness, Ed	108, 153
Hunt, Everett	108
Hunt, Gary	68, 76, 117, 121, 132, 135, 156
Hurst, Phyllis	108
Huston, Mary	76
Hutchens, Tom	44
Hutson, Beverly	108

- I -

Imel, Paula	76, 160, 161
Inman, Sandy	45
Irby, Ron	108
Irby, Ross	76
Iseburg, Mary	76, 145, 155
Ishmael, Jo	76

- J -

Jacobs, Bob	94
Jacobs, Darlene	45
Jacobs, Mary	94
Jacobson, Peter	108, 154, 176
James, Barbara	94
James, David	108, 153
James, Lin	94, 154
Jefferies, Winslow	108, 122
Jenkins, Larry	94
Jividen, Kay	45
Johnson, Barbara	108
Johnson, Bruce	104, 108, 144, 153
Johnson, Don	76, 152
Johnson, Galen	94, 156
Johnson, Judi	45, 194
Johnson, Louis	76, 174
Johnson, Mike	76
Johnson, Norma	94
Johnson, Richard	108
Johnson, Tom	108, 162
Jones, Barbara	108
Jones, Cynthia	68, 76
Jones, David	108
Jones, Mr. Donald A.	16
Jones, Mr. Donald E.	20
Jones, Gary	108
Jones, Margaret	108, 153, 164
Jones, Mr. Robert	21
Jones, Wallace	108, 122
Jonquet, Douglas	108, 152
Jostes, Ralph	94, 151

- K -

Kaisor, Allen	76
Kapnicier, Warren	76
Kapnick, Pete	76
Karnes, Monkota	76, 117, 134
Kaufman, Ed	94

Kaylor, Gary	104, 103, 122, 131, 144
Kaylor, Patty	76, 147
Kaysor, Pat	94
Keck, Elaine	94, 143, 144
Keisling, Ken	45, 174, 175
Keller, Doug	94, 131, 133, 149
Keller, Rebecca	108, 152, 176
Kelly, Jim	108
Kelly, Romana	94
Kelm, Nancy	76, 141
Kempshall, Ann	77
Kethcart, Joanne	77
Keys, John	95
Kilborn, Mary Day	45, 142, 195
Kimble, Bob	45, 174
Kimble, Judy	45
Kincheloe, Linda	77
Kinnison, Leon	95, 131
Kirby, Peggy	46, 145
Kirby, Mr. Walter	21, 156
Kirk, Peggy	46, 203
Kitchens, Jerry	77
Kite, Chloie	77, 134
Kite, Linda	108
Kline, Phyllis	68, 77
Klingbeil, Bill	77
Klingbeil, Laurence	108, 122
Knight, Carol	95, 174
Knowles, Ron	77, 159
Kohr, Charles	95, 122, 131, 150
Kone, Suellen	95, 143, 155, 175
Kondritz, Arlet Jane	77, 147
Koshinski, Marilyn	95
Koshinski, Ernie	46
Koslofski, Dick	77, 154
Kraakevik, Dick	46, 117, 120, 132
Kraakevik, Elizabeth	104, 108, 153
Kramer, Ray	95, 134
Kruzan, Mr. Robert	21
Kufner, Frank	108
Kuhle, Earl	108, 131, 153
Kunkel, Tom	77
Kunze, Marlene	95, 151
Kurtz, Connie	46, 117, 120, 132
Kurtz, Peggy	108

- L -

Lacox, Pat	95
Lahr, Eddie	77
Lamar, Mr. Robert	21, 140
Lamb, Ruth Ann	77, 143, 147, 149
Lamont, Charles	77, 163
Langlois, Rebecca	77, 145, 154
Lanman, Mr. Kenneth	21
Larimore, Miss D. May	21, 155
Larrick, Louis	108, 152
Larson, Joan	77
Larson, Judi	46, 124, 141, 145, 154, 180, 184, 195
Larson, Merry	30, 46, 145, 155, 162
Lasco, Charles	46
Lawhorn, James	108
Lawrence, Jack	47, 195
Lawrence, Janet	77, 146
Lawrence, Kathy	47, 141, 143, 144, 145
Lawton, Sheila	77
Ledbetter, Gary	95, 131, 134
Ledbetter, Karen	108
Legge, Terry	108
LeGrand, Patty	47, 143
Lendvai, Joe	95, 156
Leonard, Charles	108
Leonard, Dave	108
Lescher, John	95, 175
Letner, Jerry	108
Lewis, Connie	95
Lewis, Guy	95, 134, 152
Lewis, Jim	77
Lewis, Keith	68, 77, 117, 118, 123, 125, 129, 134, 144, 145
Lewis, Terry	47, 117, 118, 125, 134
Lickey, Brian	108
Lill, Jeanette	77
Limes, Mary	108
Lindsay, Mrs. Dorothy	21
Link, Joseph	109
Linn, Bob	95, 157
Linn, Dave	47
Lisak, Miss Mary-Jane	21, 164
Livesay, Steve	95, 154
Lobb, James	109
Loewen, Jim	78, 145, 149
Logan, Beverly	47, 159
Logsdon, Sharon	78
Londrigan, Mr. Paul	21, 163
Long, Janis	78
Longstreet, Joe	47
Lord, Martha	78
Lowe, Charles	95, 176
Lowe, Hal	95, 136, 156
Lowe, Mike	78, 175
Luka, Nancy	88, 95, 151
Lukas, Barbara	109, 164
Lunn, Fran	47, 144, 203
Luthy, Bill	95
Lynch, Gary	109
Lyon, Bob	78, 117, 119, 125, 126, 134

— Mc —

McBride, Curtis	109
McBride, Jim	109, 153, 163, 174
McCane, Marilyn	109, 153
McCane, Ron	78, 145
McCartney, Dan	78
McClelland, Nancy	78, 155
McClimans, Judy	109
McCluggage, Sam	95, 151, 164
McClure, Kay	109, 153
McCracken, Judy	95
McDavid, Jean	48, 124, 141, 194
McDonald, John	95, 151
McFadden, Bill	109, 131, 152
McGeorge, Tom	95, 131, 157
McGlade, Karen	95
McGuire, Linda	48
McGuire, Steve	78, 174
McKay, Mary	95
McKeown, Judy	109, 153
McKinney, Monica	78
McLemore, Jean	48, 159
McLemore, Mike	109
McManus, Jeanette	48
McMinn, John	95, 122, 134, 151
McMurtrey, Donna	109, 155, 163
McMurtrey, Rita	78, 145, 155, 160
McNeal, Gloria	109
McTaggart, Ray	79, 153
McTaggart, Ruth	109, 153

— M —

Madaus, William	109, 122, 131
Maddox, Dale	132
Maddox, Jean	78, 161
Magnuson, Mrs. Norma	21
Magoulas, Connie	78
Mahon, Charles	109
Major, Dave	109
Malloy, Larry	95
Manley, Mike	109
Mannhalter, Florence	68, 78, 157, 164
Mannhalter, Nina	109
Manuel, Jim	78, 176
Marietta, Jerry	95, 176
Marion, Jim	95, 133
Marion, Marlin	48, 148, 151, 164
Marker, Sue	104, 109, 153
Marsh, Nancy	109, 174
Marsh, Mary	48, 159
Marsh, Nancy	95, 146, 155
Marsh, Pat	109
Martin, David	95, 150
Martin, Georgiann	78, 156
Martin, Paul	96
Massey, Mary	96
Mathern, Danny	96
Matheson, Mr. Robert	22
Mathias, Connie	96, 144
Mathias, Mary	109
Matteson, Jim	96, 160
Maurer, Mr. J. J.	22
Maurer, Mike	78, 133, 142, 145
Maxwell, Bob	78
Maxwell, Nancy	109
Mayberry, Betty	96
Mayberry, Dick	78, 117, 121, 144
Mayberry, George	78
Mayfield, Jerry	96
Maynard, Bob	96
Maynard, Shary	68, 78, 142, 144
Meador, Mary	96
Meadows, Pat	48, 145, 149
Mecholdt, Carol	96, 148, 151, 175
Meece, Esther	79
Meisenheimer, James	109
Meisenheimer, Linda	49, 148
Meisenheimer, Mina	109
Melnik, Diane	96
Melton, Evelyn	109
Melton, Margaret	79
Mendenhall, Gloria	79
Mercer, Mary	79
Merrill, Deanne	109
Merritt, Jill	96
Merlock, Dave	79
Meurlot, Mr. A. E.	22
Michaels, Marcia	109
Mickelson, Mary	79, 155, 174
Mier, Judy	30, 48, 146
Miles, Fred	109
Miller, Bob	79, 174, 175
Miller, Carol	96, 141, 144, 155, 162
Miller, Mrs. Carol E.	79
Miller, Gale	96, 133
Miller, Glenna	79
Miller, Jerry	96, 134
Miller, Judy	88, 96
Miller, Larry	49, 174
Miller, Linda	109
Miller, Tom	96, 122, 150
Mirus, Judy	109, 143, 152, 162
Mitchell, Bob	79
Mitchell, Johnnie	96, 155
Mitchell, Kathy	79, 140, 143, 144, 193
Mitchell, Sally	104, 109, 162

Mixell, Danny	109
Montgomery, Bob	109, 122
Montgomery, Deanna	79
Montgomery, Diane	96, 151
Moody, Ann	79
Moomney, Janet	49, 145, 149, 154
Moore, Bob	96, 150
Moore, Bob	79
Moore, Brenda	96
Moore, Roy	96
Moore, Mrs. Sylvia	22
Moore, Walter George	79, 145
Morris, Ann	79, 155
Morris, Doug	96, 133
Morris, Martha	96, 162, 174
Morris, Mickey	49, 140, 145, 154, 162, 165, 195
Moser, Sharon	109
Moss, Bill	79, 145
Moutray, Mr. William	22
Mueller, Jay	79, 175
Mueller, Mike	96
Mullendore, Dan	79, 155
Mulvihill, Marvin	49, 147
Mulvihill, Melvin	49, 146
Munsie, Susie	79, 141, 155, 204
Murfin, Gary	79
Murphy, Mike	109
Murphy, Pat	49
Murray, Meredith	79
Musick, Mr. Lyle K.	17
Mussulman, Dave	49, 117, 121, 134, 154
Mussulman, Ron	96, 134
Myers, Donna	109
Myers, Patty	80, 149, 175
Myers, Phyllis	96, 151
Myers, Ted	50

— N —

Nance, Cheryl	96
Nanna, Pat	96, 148
Neet, Martha	68, 80, 143, 155, 162
Nelson, Cretta	109
Nelson, Johanna	80
Nenney, Norene	50
Neudahl, Kenneth	96, 135, 156, 159, 164
Neuman, Julie	109, 157
Newbold, Karen	80, 155, 160
Newton Mr. Ray	16
Nichols, Steve	50, 191
Nicholson, Gene	80
Nickell, Carl	109
Nicol, Jim	96, 151
Nihiser, Jim	109, 152
Nisbet, Charles	80
Nisinger, Harold	80
Nixon, Carol	68, 80, 154
Northcutt, Glenn	50, 149
Novak, Linda	50, 156

— O —

Oakes, Ronald	80
Oakleaf, Bruce	80, 134
Oakleaf, Deanna	109
Oakleaf, Kay	157, 164
Odegaard, Heather	109, 149, 153
Oelke, Dave	50, 145
O'Laughlin, Jim	109
Oldfield, Emily	80, 148
Oliver, Judy	50, 159
Olson, Christie	96, 141, 151
Ormond, Pam	104, 109, 152, 163
Osborne, Beverly	80
Osborne, Charles	96
Osborne, Dave	109, 153
Overton, Fausta	97, 158
Owen, Dave	97, 150, 175
Oyler, William (Bill)	109, 153

— P —

Paceley, Arthur	50, 117, 119
Paceley, Pat	80, 145, 155, 160, 174
Palas, Gary	109
Pappas, Pamela	80
Pape, Jayne	97, 152, 176
Park, Roger	97, 135
Parker, Judy	80
Parker, Linda	68, 80, 142, 155, 162
Parker, Terry	109
Parks, Deni	80, 143, 154
Parsons, Arden	80
Parton, Mr. Harry	27
Patterson, Patricia	109
Patterson, Shirlee	51
Patterson, Dorothy	80, 161
Paul, Sandra	109, 152
Payne, John	109, 122
Payne, Pat	80

Peck, Cheryl	97, 151
Peek, James	110
Penwell, Bob	51
Peoples, Jim	97
Perkins, Mrs. Christa	22
Perry, Wilbert	97
Pesler, Doran	97
Peters, Bernie	80
Peters, Don	97
Peters, Gary	110
Peters, Jesse	97, 156, 174
Peters, Michael	110
Peterson, Charles	88, 97, 119, 122, 131, 133, 156
Pettyjohn, Charles	97
Pfeifer, Jim	80
Phesley, Sharon	81, 174
Phillips, John	110
Phillips, Mary	110, 154, 175
Phillips, Miss May	22
Picard, Bonnie	81
Picou, Sharon	97, 151
Pierce, Tom	97
Pifer, Norman	81, 117, 156, 174, 175
Pigott, Mrs. Ruth	18
Pike, Larry	110
Pinkley, Steve	97
Pitman, Gertrude	81, 157
Pitman, Marguerite	110
Pitman, Ron	51
Plato, Blanche	97
Plato, Ken	81
Pogue, Roger	81, 154
Poland, Barbara	81
Post, Fred	51, 175
Price, Don	110, 160
Price, Ken	81
Pritchard, Jean	97, 161
Pritchard, Ron	51, 154, 163
Pritchett, Dennis	81, 117, 121, 123, 134
Propst, Jean	81, 161
Propst, Roger	81
Pugliese, Jane	110, 164
Pulcher, Patsy	97
Purdue, Donna	110

- Q -

Quick, Martin	51
Quick, Mary	110, 152
Quinlan, Charles	97
Quinlan, Jim	51, 135

- R -

Rafelson, Francly	97, 141, 154
Ray, Davis	97, 157, 174
Ray, Linda	97
Read, Mr. Stephen	22
Ready, Rev. David	16
Reason, Gale	110
Redfern, Judy	51, 193, 194, 203
Redman, John	110
Reed, Charles	97
Reed, Larry	81, 117, 125, 134, 157
Reed, Ron	110
Reindl, George	110
Reindl, Nedra	97
Reining, Gary	81
Renfro, Johnita	81
Renshaw, Mike	97
Rentas, Georgianne	151
Reppenhagen, Jonelle	81
Reubart, Charles	52
Reuff, Mr. Lawrence	22
Reuler, Bob	97, 122
Rewerts, Roberta	97, 151
Rexroad, Carol	97, 153
Reynolds, Mike	97, 131, 133, 155, 175
Reynolds, Dan	52, 158
Reynolds, Mr. William	23
Rhodes, Bob	110, 176
Rice, Miss Kathryn	23
Richards, Kay	110, 144, 153
Richardson, Don	52
Richardson, Linda	81
Richardson, Nancy	52, 141, 195
Richter, Jim	81
Rickey, Carol	110
Rickey, Roger	81, 117, 118, 134
Ridge, Ron	97, 122, 134, 153
Riggs, Miss Edna Mae	27, 148
Riggs, Lloyd	52
Ringel, Bonnie	97, 153
Ritchard, Phyllis	52
Ritter, Betty	97
Riviere, George	98, 122, 131, 151
Riviere, Michael	110, 122
Roarick, Jim	81, 156, 176
Robbins, Cheryl	110
Robbins, Lynda	98, 144
Roberts, Ruthie	26
Robertson, Judy	52
Robinson, Mr. Dale	23, 122
Roche, Frances	98, 147, 174

Roder, Roberta	98
Rodgers, Virginia	81, 148
Roegner, Carl	81, 117, 118, 134
Roehm, Carol	52
Rokash, Larry	53
Roney, Tom	98, 122
Root, Francis	98, 134
Root, Harold	110
Root, Julia	98
Root, Priscilla	98
Roper, Glenna	110
Ross, David	98, 150
Ross, Janet	53, 141, 145, 154
Ross, Marie	98
Rosser, Mr. B. V.	23, 149
Rothman, Sherree	82, 141, 143, 145, 154
Roucher, Gloria	53, 95
Rowden, Mrs. Elizabeth	23, 142
Rowe, Dave	98, 122
Rowe, Nancy	98, 158
Rozanski, Arline	98
Rudolph, Mr. Earl	23
Runyon, Judy	82, 163
Rupert, Mr. Charles	23
Rutherford, Mrs. Mabel	23, 146
Rutherford, Nancy	110, 144
Ryan, Mr. Everett	23, 133, 159
Ryan, Mike	30, 53, 144
Ryan, Mr. Thomas	23
Rybolt, Beverly Ann	82
Rybolt, Richard	110
Ryherd, Guy	110
Ryherd, Sam	82

- S -

Saddler, Elizabeth	110, 155, 161, 163
Salyers, Kaye	110, 153, 172
Samp, Jean	82, 148, 145
Sampson, Cedric	82, 144, 145
Sampson, Kent	88, 156, 174, 176
Sampson, Wayne	98
Sampson, Zella	110
Sanks, Bob	82, 145, 173, 174, 176
Savage, Dewey	53
Saunders, Pat	98, 144
Schaller, Rosalinde	82, 145, 155, 160
Scheibly, Bob	82
Scheffer, Nancy	171
Schepper, Carol	82, 148, 168
Schlieper, Judy	82, 143, 174, 175
Schmitt, Charles	110
Schmitt, Gloria	98, 151, 168
Schofield, Wanda	110
Schory, Mrs. Eva	24
Schroeder, Bill	53, 134
Schroeder, Fran	30, 53, 169
Schroeder, Karen	98, 143
Schroll, Raymond	110, 152
Schroth, Miss Abbie	24, 148
Schultz, Dave	53
Schultz, Don	54
Schuman, Dave	82
Scott, George	110, 172
Scott, James	110, 153
Scott, Linda	98, 152
Scrimpsber, Laura	54, 141, 145, 169, 170
Scrimpsber, Ray	110, 172
Sederwall, Ted	82
Seitz, James	110
Sellers, Sally	110, 172
Sellers, Babs	54, 141, 168, 195
Sellers, Stuart	98
Sengstacke, Bob	98
Shannon, Dick	98, 156
Sharp, Fernen	98, 122
Sharpe, David	110
Sharpe, Jack	98, 134
Shaw, Jerry	82
Shaw, Patty	110, 172
Sheffer, Nancy	98
Shepherd, Janice	82, 155
Sheppard, Janet	54, 148, 169, 170
Sheppard, Kathy	98, 152, 168
Short, Marilyn	110, 152
Shride, Carl	110
Shride, Steve	82, 169
Shur, Roy	98
Shulke, Jeanne	98, 141, 150
Sidener, Jim	98
Sizmon, Joyce	110
Simpson, Carol	98, 171
Simpson, Chuck	82
Sims, Pam	110
Sinclair, Linda	110
Sites, Sue	54, 144, 145
Skelly, Jim	110
Skrine, Barbara	110, 176
Sleeter, Ron	82, 156
Smallwood, David	98, 151, 169, 170
Smallwood, Mr. Paul	16
Smeltzer, Bob	110
Smeltzer, Carolyn	82
Smick, Carol	54, 61, 145, 148, 174, 175
Smith, Carol	110, 176
Smith, Charles	98

Smith, Dale	82
Smith, Dallas	98, 156, 174, 175, 176
Smith, Dick	99, 174
Smith, George	54, 143, 154
Smith, Harold	99, 175, 176
Smith, Howard	82, 145
Smith, Jerry	99, 122
Smith, Jim	54, 194
Smith, Larry	
Smith, Lynnette	148
Smith, Mary	99
Smith, Pat	99, 152
Smith, Pat	82
Smith, Paul	
Smith, Ron	99
Smith, Rosie	110, 172
Smith, Sharon	110, 149, 174
Smith, Sue	55, 194
Smith, Terry	110, 122, 176
Smith, Mr. Truman	24
Smullen, Ann	55, 140, 145, 154, 194
Smullen, Mike	99, 154, 174
Snell, John	83, 133
Snell, Judy	83
Snow, John	110
Snowden, Linda	55
Snowden, Sue	104, 110
Sober, Jim	83
Sorenson, Charles	55
Souders, Jack	99
Soules, Carolyn	110
Soules, Mrs. Fern	26
Sowers, Carol	99
Sowers, Eugene	99
Spaulding, Bob	111, 176
Spaulding, Karen	83, 145, 146
Spawr, Jim	83, 117, 121, 134
Speagle, Judy	111
Speagle, Linda	111, 172
Spears, Calvin	99
Speas, Mike	83, 173, 175
Spittler, Karen	83
Spitzer, Ken	83, 125, 126, 134, 145
Staley, Marilyn	111, 172
Staley, Phil	55
Stapp, Miss Helen	24, 149
Starr, Fred	99, 122, 141
Stearns, Carol	111
Steele, Larry	83, 133
Stephens, John	99
Sternes, Darrell	55
Sternes, Gary	99, 176
Stevens, Dan	99, 175, 176
Stevens, Milton	99, 152
Stewart, Brian	55
Stewart, Charles	55
Stewart, Jon	83
Stewart, Kay	56, 141, 145, 195
Stewart, Paula	99, 155
Stewart, Sharon	99, 155, 171
Stiles, Melba	111
Stone, Judy	99, 141, 150, 171
Stone, Sharon	56, 145, 148, 156
Stoner, Gene	83
Story, Miss Harriet	24, 149
Stout, Jean	68, 83, 154, 169, 170
Straesser, Martha	104, 111, 155
Strahle, Dick	83
Strahle, Ralph	56
Straub, Fred	111, 152, 176
Strongman, Larry	111
Stuart, Jon Frank	
Studebaker, Sherri	111, 155, 172
Suffrin, Dick	99
Suits, Dewey	99
Sunderland, Diana	56, 194
Sunderland, Mary Beth	83
Sutton, Steven	56, 145, 168
Swartz, Kaye	99
Swolley, Ron	99
Swords, Dorothy	99
Synnes, Nancy	83, 169

- T -

Talbert, Judy	111, 181, 184
Tangney, Judy	111, 114
Tapp, Mr. Hershel	24
Tapp, Sharon	83, 145, 147, 149, 155
Tapscott, Sally	99
Tarter, David	111, 122, 157, 176
Tarter, Larry	83, 164
Tarter, Sandra	99
Tatum, Libby	111
Taylor, Mr. Clarence	18
Taylor, Connie	111
Taylor, David	56
Taylor, Don	99, 134, 157
Taylor, Dorothy	111
Taylor, Janet	111
Taylor, Jim	99, 122, 134
Taylor, Joe	99, 122, 134, 135, 144
Taylor, Mike	83, 117, 119, 123, 125, 129, 144
Taylor, Myrna	30, 56, 145, 146
Tempel, Jim	99
Tennant, Dave	111, 131, 122, 153, 175, 176
Tetley, Barbara Ann	83, 164

Thatcher, Dick	56, 117, 120
Thomas, Jim	99
Thomas, Ken	83
Thomas, Mike	99, 134, 151
Thomas, Mike	111, 156
Thomas, Monnie	57, 159
Thomas, Richard	111
Thompson, Jim	57, 99, 125, 128, 151
Thompson, Jim R.	99
Thompson, Patty	100, 158
Thornbury, John	111
Thornton, Carol	57
Thornton, Margaret	83
Thornton, Ron	111, 149
Tinch, Mr. Phillip	18
Tish, Larry	57
Tolly, Shirley	57, 145
Townsend, Carol	100
Travis, Dick	57, 143, 157
Tripp, Janet	100
Tripp, Sue	57, 146
Trogolo, Jim	111
Trowbridge, Tom	111, 149
Troyer, Patty	100
Tucker, Bill	111, 122
Turitz, Susan	57, 145, 157, 194
Turnbo, April	83, 149, 155, 160
Turner, Carolyn	111, 157, 176
Turner, Mr. Robert	24
Tuttle, Karen	111
Tuttle, Maynard Steven	100

- U -

Unger, Nick	100, 122, 157
Utley, Doris	100
Utt, Sharon	58, 148

- V -

Van Alstine, Randy	104, 111, 122, 144, 155, 174, 176
Vannier, Gloria	111
Vaughn, Dallas	100
Venters, Linda	111
Viseur, Roger	100, 122, 131
Viseur, Mr. Woodrow	24
Vogt, Mike	100, 117, 134, 135
Von Behren, Karen	100, 144

- W -

Wachter, Mr. Donald	24, 185
Wade, Charles	111
Waggoner, John	100, 122, 153
Waggoner, Ron	111
Wagner, Carol	84, 181
Wagner, Dick	84
Wagner, John	58
Walker, Jacquelyn	84
Walker, Jim	58, 100, 135, 145
Walker, Jim	100, 122, 163
Walker, John	84, 133
Walker, Sam	100, 122, 133
Walker, Wallace	111
Wall, Don	84, 117, 119
Walters, Jerry	84
Walters, Mary	111
Ward, Penny	100, 151
Ware, Lyle	100, 166
Warner, Roberta	84
Warren, Kay	84
Waters, Mr. Hanna	24
Wattles, Mr. Loy	25
Wattles, Loyetta	84, 161, 174
Watts, Gary	100
Watts, Jim	84, 117, 118, 162, 166
Watts, Sally	84, 141, 155
Watts, Steve	100, 134, 151
Wayne, Bob	58
Weatherford, Reign	111
Weatherford, Sheila	111, 174
Weaver, Charles	111
Weaver, Pat	58, 144, 164
Weber, Miss Joyce	26, 161
Weekly, Jim	58
Weld, Miss Edna	25, 149
Welliver, Nancy	84, 156, 163, 175
Wells, Barbie	30, 58, 141, 143, 154, 195
Wells, David	88, 100, 150, 174
Wells, Jerri	100
Wells, Nancy	100, 143, 150
Wenger, Janet	84
Werner, Mr. Norman	25, 174, 185
West, Malvin	111, 122
West, Marian	58, 154
West, Sheridan	84, 149, 175, 176, 204
West, Vivian	111
Whipple, Linda	100
Whitacre, Larry	100, 158
Whitacre, Raymond	59, 158
White, Jeannine	157

White, Roberta	111
White, Sandra	100
Whitfield, Foster	84, 134
Whitley, Mary	100, 151
Whitman, Mary	59
Whittig, Judy	104
Wicklinc, Bill	100, 122
Wilbur, Karen	111, 152
Wiles, David	84
Wilkins, Pat	100, 150
Wilkinson, Jan	68, 84
Wilkinson, Pearl	59, 159
Willetts, Gary	100, 151
Williams, Bob	84, 117
Williams, Charlotte	111, 156
Williams, David	100, 153, 175, 176
Williams, Joyce	100
Williams, Royce	111, 122
Williams, Sam	84, 117, 119, 132, 166
Williams, Sandra	100
Williams, Steve	100
Willis, Sue	59, 143
Willms, Linda	111
Willms, Sharon	84
Wilson, Ardyth	84, 147, 160, 161
Wilson, Don	84
Wilson, Donna	85
Wilson, Karen	59, 158, 159
Wilson, Richard	111, 155
Wilson, Rosemary	85
Wimmer, Linda	101, 153
Wince, Penny	101
Winn, Paul	101
Winter, Elaine	111, 152
Winter, Jeannine	59, 195
Wittig, Janet	111

Wittig, Judy	111
Witzgall, Dennis	111, 157
Wolf, Sharon	85
Wolfe, Tom	111
Woltz, Sandra	101
Woodard, Glenda	111, 147
Woodcock, Suella	59, 159
Woodford, Janis	111, 153
Woodrum, Eleanor	111
Woodrum, Vicki	85
Woodridge, Rose	111, 148
Word, Mary	112, 148
Wortman, Phyllis	101, 152, 163, 168
Wright, Dick	85, 133
Wright, Janet	101
Wright, Pat	85
Wright, Sondra	112, 153
Wykoff, Dave	85, 174
Wykoff, Karen	59, 148

- Y -

Yaegel, Charlotte	85
Yarbrough, Dennis	101, 156
Yochum, Evelyn	85, 147, 168
Yochum, John	112
Yochum, Johnnie	101, 132
Yochum, Mabel	60, 148, 157
York, Gary	60
Young, Bob	101, 151
Young, James	112, 153
Yuetten, George	101, 155

## PATRONS' ADS

### TOLLY'S MARKETS

1355 N. Route 48      8-8121  
2280 East William      8-3311

### HOUSE OF SOUND

Fairview Plaza      9-1921  
141 E. Prairie      9-1031

### DAUT BROTHERS FLORISTS

120 East Prairie (24 Hours Service)  
5281

### MARTIN JEWELRY

108 East Prairie — 2-1814

### BURSTEIN'S—JUNIOR APPAREL

151 North Water — 3-0322

### SUNSHINE DAIRY

725 E. Prairie — 5436

### A FRIEND

### MEADOW GOLD DAIRY

304 S. Main — 5241

### GOLDBLATTS

Fairview Plaza — 8-0981

### KING-LAR CO.

2020 E. Olive — 9-2323

### CAROL'S INDIVIDUAL FASHIONS

211 N. Main — 8-3437

### A FRIEND

### NICHOLS FINANCE COMPANY

249 North 22nd St. — 8-8621

### ANCHOR CONCRETE STEP CO.

4483 W. Main — 8-0946, 8-2739

### A FRIEND

### BRYANT-WISE CO.

615 Standard Office Bldg. — 2-1839

### BEATRICE FOODS CO.

304 S. Main — 5241

### BILYEU'S PAINT AND HARDWARE

1408 N. Oakland — 3-0222

### ROGERS CARTAGE CO.

Decatur, Illinois

### MILLER FURNITURE CO.

355 S. Oakland — 8-4861

### KRIGBAUM ELECTRIC CO.

107 S. Main — 2-0678

THE BOWL  
655 East Pershing Road — 9-7711

MARION S. CLESSON, PLUMBERS  
235 S. Main — 9-7422

FISHER'S SNACK BAR  
2008 E. William — 3-8500, 3-9531

GEORGE S. WALKER PLUMBING & HEATING  
2251 N. Lowber — 9-7175

FORSYTH ILLINOIS LUMBER COMPANY  
P.O. Box 50, Forsyth, Illinois — 7-6395

NORM'S CAMERA SHOP  
865 E. Wood — 3-5116

MARVEL-SCHEBLER PRODUCTS DIVISION  
Borg-Warner Corporation  
8-4631

KENNEDY MARKETS  
820 S. Maffit — 2-4991    4500 N. Main — 9-1212  
1966 Taylorville Road — 3-0512

J. L. SIMMONS COMPANY  
2140 N. Woodford — 3-3436

CATERPILLAR TRACTOR COMPANY  
3-4492

PERRY'S DRIVE INN  
799 S. 22nd — 3-9490

SOY CAPITAL BANK  
1501 E. Eldorado — 8-7781

EISNER FOOD STORE No. 35  
1595 E. Cantrell — 8-9203

HARRY APPELBAUM STORE  
632 E. Eldorado — 2-4823

ARTHUR'S FURNITURE STORE  
906 E. Wood — 5833

BLACK AND COMPANY  
125 E. North — 5376

DECATUR BOTTLING COMPANY  
2090 E. Olive — 5415

CARSON JEWELERS  
300 N. Water — 8-6677

MIDLAND PRODUCTS COMPANY  
2200 N. Woodford — 9-7313

WALKER'S PUBLIC MARKET  
2101 N. Water — 5651

PFILE'S CAMERA SHOP  
100 E. Prairie — 3-3467

T. A. BRINKOETTER & SONS, INC.  
636 E. Wood — 3-3493

JAMES J. MORAN & SONS  
460 N. Water — 4201-02-03-04

BENSON BLUE RIBBON DAIRY PRODUCTS  
250 W. Cerro Gordo — 9-2351

NORTHTOWN BANK OF DECATUR  
333 E. Pershing Road — 8-8655

FIRST FEDERAL SAVINGS AND LOAN ASSN.  
OF MACON COUNTY  
155 W. Eldorado — 9-2366

Y.M.C.A. FUN CLUB  
151 W. Prairie — 8-3421

LONGBONS ROOFING & SHEET METAL CO.  
730 S. Main — 5429

HEINKEL'S PACKING COMPANY  
2005 N. 22nd

GOOD'S FURNITURE STORE  
237 N. Main — 4923

DECATUR PUBLIC LIBRARY  
457 N. Main — 8-6617

ASSOCIATION OF COMMERCE  
158 W. Prairie — 5167

FOLRATH'S SHOE STORE  
211 N. Water — 2-0672

BLONDIE BELLE'S  
245 E. William — 8-5832

NEWMAN'S  
259 N. Water — 4176

MILLER-O'NEILL  
120 W. Prairie — 3-9713

LINN & SCRUGGS  
161 N. Main — 4261

STAUBERS  
104 S. Water — 3-3463

PETER'S FOOD MARKET  
553 W. Wood — 2-3141

THE BLUE MILL  
1099 W. Wood — 3-7717



BRINTLINGER'S FUNERAL HOME

500 W. Main — 2-8571

THE NATIONAL BANK OF DECATUR

130 N. Water — 4151

CITIZENS NATIONAL BANK

236 N. Water — 8-6661

THE MILLIKIN NATIONAL BANK

104 N. Water — 4253

DAY'S PAINT STORE

352 N. Main — 5139

POPCORN SHOP

146 N. Main — 3-9478

FEDERAL MUTUAL INSURANCE COMPANY

666 N. Water — 2-8521

C. N. GORHAM & SON INC.

407 N. Main — 5446

RAUPP'S SHOES

139 N. Water — 2-0896

J. D. JOHNSON & SON

240 N. Park — 4161

SATTLE'S OFFICE MACHINES

1123 N. Water — 3-7395

CURVE-IN RESTAURANT

1101 N. Fairview — 8-1713

YELLOW CAB COMPANY

525 N. Franklin — 8-7701

ILLINOIS CLEANERS

940 W. Eldorado — 8-9033

McCONNELL HOMES INC.

419 Millikin Building — 3-3608

DAWSON & WIKOFF

515 W. Wood — 4421

H. POST & SON INC.

Merchant and Prairie — 3-9781

HECHT'S JUNIOR AND WOMEN'S APPAREL

335 N. Water — 2-2114

HUNT'S MUSIC SHOP

1520 E. Eldorado — 8-8241





# Autographs

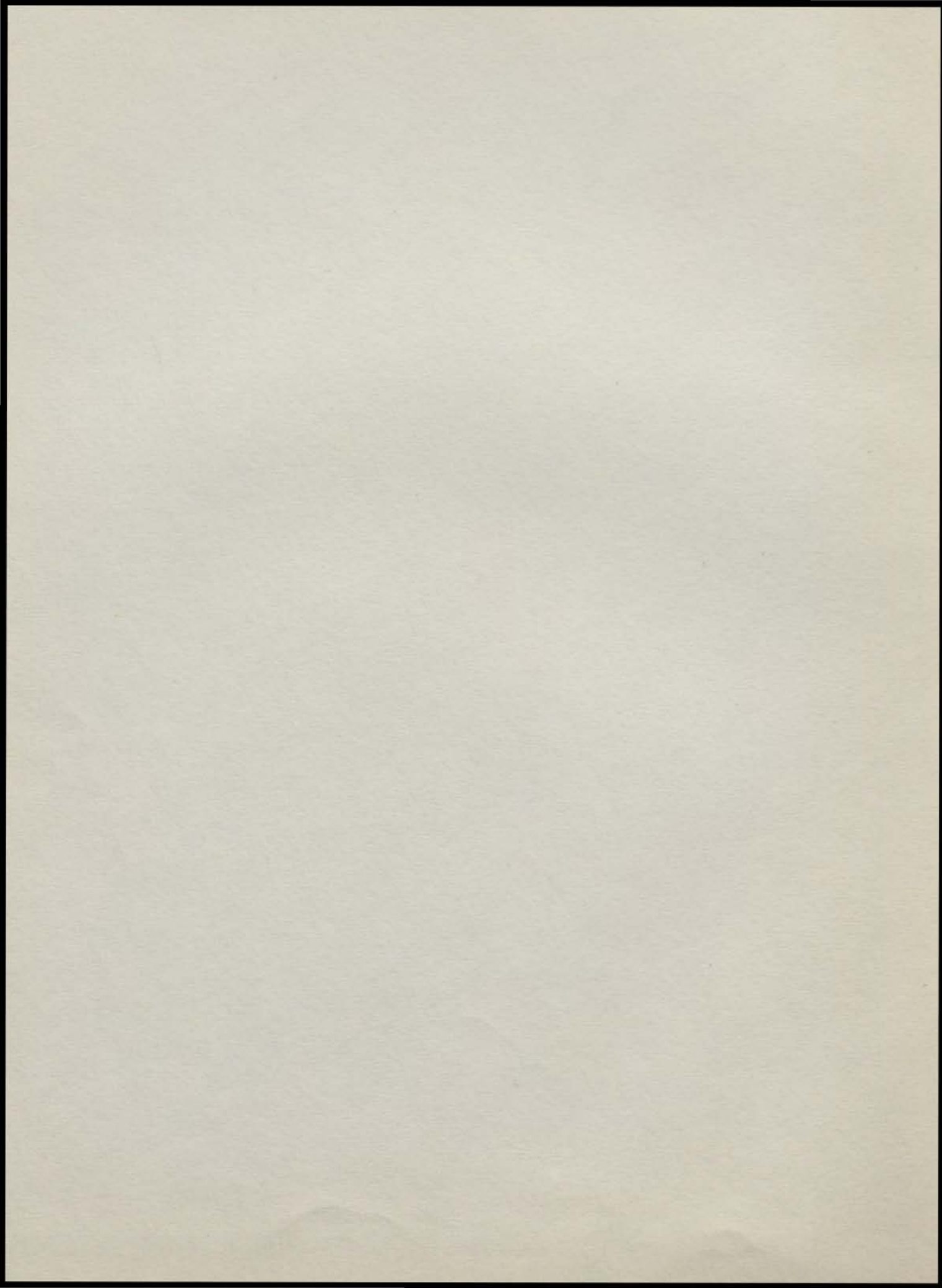



# SUPPLEMENT



*Nineteen Hundred Fifty-Nine  
Douglas MacArthur High School  
Decatur Illinois*

Compiled by Cadet Editors

# THE

# CAST



**Left Side, First Row:** Pat Kaylor, Linda Parker, Babs Sellers, Janne Flora, Dorothy Patteson, Karen Berryhill, Delilah Brunner, Joanne Barnes, Nancy McClelland, Jean Stout, Linda McGuire.

**Second Row:** Gloria Schmitt, Laura Scrimpsheer, Anita Fawley, Elaine Keck, Penny Ward, Kendra Adams, Virginia Hayer, Christie Olson, Susan Gore, Linda Corwin, Gloria Mendenhall, Rebecca Langlois, Jean Propst, Nancy Richardson, Jan Sheppard, Jean McDavid, Debbie Hipsher, Judy Runyon, Linda Ray, Norene Nenny, Martha Evans, Jan Ross, Kaye Swartz, Carolyn Barnea.

**Third Row:** Charles Smith, Phyllis Wortman, Charles Hundley (a stage crew boy), Susan Munsie, Betty Cordes, Pam Hamman, Ann Kempshall, Connie Carlson, Janice Wilkinson, Janet Wenger, David Smallwood, Steve Watts, Steve Shride, Sheridan West, John Brisch, Paul Basten, Don Crown, Jim Bader, Tom Carlson, Larry Reed, Bob Williams.

## SYNOPSIS

Before the action begins, Nanki-Poo has fled from the court of his father, the Mikado of Japan, to escape marriage with an elderly lady named Katisha. Nanki-Poo, assuming the disguise of a musician, has fallen in love with Yum-Yum. However, he finds he cannot marry her because Ko-Ko, her guardian, wishes to marry her himself. Ko-Ko has been condemned to death for flirting, and when Act I opens, Nanki-Poo is hastening to the court of Ko-Ko in Titipu to find out whether Yum-Yum is now free to marry him.

From Pooh-Bah, a corrupt and proud official, and Push-Tush, a nobleman, Nanki-Poo learns that Ko-Ko has now become Lord High Executioner and thus cannot be executed. Ko-Ko is going to marry Yum-Yum that very afternoon.

Everything seems to be going well for Ko-Ko when suddenly a letter comes from the Mikado, ordering him to execute somebody or lose his position of Lord High Executioner. Ko-Ko is pondering his problem when Nanki-Poo enters, bent upon suicide because he cannot marry Yum-Yum. By conceding him the right to marry Yum-Yum for a month, Ko-Ko persuades Nanki-Poo to be the subject for the public execution when that month is up. There is general rejoicing in this apparent solution, marred only by the unexpected appearance of Katisha, in quest of the vanished object of her affections, Nanki-Poo. She is driven away but threatens to go to the Mikado about the matter.

Act II opens with Yum-Yum making preparations for her marriage to Nanki-Poo. As she and her friends are rejoicing, Ko-Ko comes in with the news that he has just discovered a law that states when a married man is executed, his wife must be buried alive. To save Yum-Yum from that fate, Nanki-Poo decides to kill himself at once. Ko-Ko doesn't like this idea, especially since he has heard that the Mikado is at that moment on his way to Titipu. Nanki-Poo then offers himself for decapitation, but Ko-Ko is unable to perform the act without some practice.

Ko-Ko then has another idea: make a false affidavit that Nanki-Poo has been executed, and then have Nanki-Poo and Yum-Yum leave the country.

The Mikado soon appears. Ko-Ko thinks that the object of this visit is to see whether or not the execution has taken place. He produces the affidavit, and with gusto he describes the execution. The Mikado has actually come, at the prompting of Katisha, in search of his lost son. When it appears that Ko-Ko has executed the Mikado's son, Ko-Ko and his accomplices are declared guilty of "compassing the death of the Heir Apparent." The only hope for them is to admit the falsehood of the affidavit and produce Nanki-Poo alive. Since Nanki-Poo has already married Yum-Yum and so cannot marry Katisha, Katisha will surely insist on the execution of Nanki-Poo and Yum-Yum. Ko-Ko solves the problem by offering his hand to Katisha and she accepts him.

The story ends with Nanki-Poo's appearance before the Mikado.



# MIKADO



CASH

**Right Side, First Row:** Franci Rafelson, Linda Richardson, Peggy Kirk, Diane Eder, Marian West, Donna Garver, Clara Cook, Linda Hester, Elizabeth Gebhardt, George Graham.

**Second Row:** Nancy Kelm, Stephanie Garver, Kathy Sheppard, Linda Carlson, Beverly Carr, Judy Gibbons, Nancy Synnes, Darcus Hill, Sally Watts, Sherry Chasteen, Judy Erickson, Martha Lord, April Turnbo, Mary Bruso, Leta Bridges, Dick Kraakevik.

**Third Row:** Miss Burlison, Jim Blankenburg, Doug Morris, Dan Mullendore, Jerry Braden, Roger Pogue, Bob Givena, Joellen Ishmael, Dave Yochum, Mary Isenburg, Gary Catlin, Loretta Brisch, Charles Lamont, Jim Walker, Vern Fitch, Joy Hague, Peggy Kirby.

# PRINCIPALS



**First Row:** Joylyn Hague, Pitti-Sing; Elizabeth Gebhardt, Yum-Yum; Peggy Kirby, Peep-Bo.

**Second Row:** Dick Kraakevik, The Mikado; Katisha, Leta Bridges; Jim Walker, Pooh-Ba, Lord High Everything Else; George Graham, Nanki Poo; Charles Lamont, Ko-Ko, Lord High Executioner; Vernon Fitch, Push-Tush.

# *MacArthur Prom Queen*



Miss Myrna Taylor and Escort Steve Hengst



Dick Carmichael, Senior  
Class President places  
Crown on Myrna



Myrna and Steve

## CROWN BEARER



Miss Elizabeth Gebhardt and  
Escort Jim Blankenburg



*"Castle In The Clouds"*

May 2, 1959  
Junior-Senior Prom



# *Class Day Assembly*



# Senior Class Day



Seniors display caps and gowns throughout the day in classrooms and other school activities.



# Commencement Speakers



Salutatorian—Benny Cole  
"I Take to the Open Road"

"Afoot and light-hearted I take to the open road  
Healthy, free, the world before me  
The long brown path before me leading wherever I choose."  
—Walt Whitman

Valedictorian—Carol Smick  
"The World Before Me"



Orator—Rita Harder  
"Leading Wherever I Choose"



# *Commencement Highlights*



Soloist—Elizabeth Gebhardt



Soloist—Dick Kraakevik



Mr. Smallwood presents  
diploma



Soloist—Leta Bridges



Violinist—Bob Kimble

# Graduation

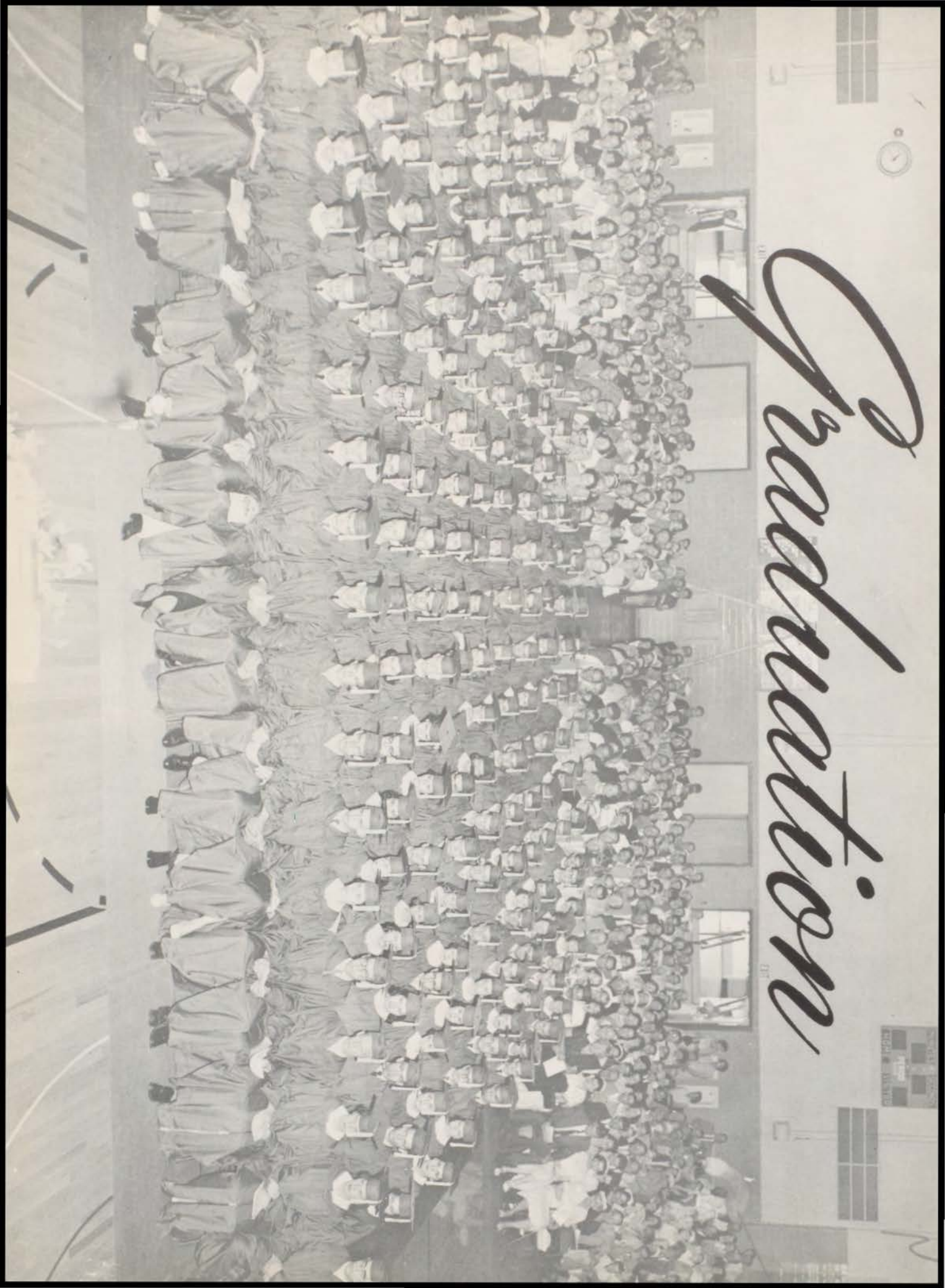



# Baseball



**First Row:** Dick Holt, Dennis Honnold, Bob Hinton, Marty Gregurich, Conrad Kurtz, Bob Miller

**Secnod Row:** George Riviere, Dick Wright, Chuck Petersen, Gary Hunt, Jerry Fugua

**Third Row:** Mert Ferguson, Dave Haws, Doug Keller, Ron Gipson, Ron Barricklow, John Snell

**Fourth Row:** Bill Stephens, Mgr., Jim Watts, Sam Williams, Coach DeMoulin



Doug Keller



Marty Gregurich



Ron Barricklow



Charles Peterson



Mert Ferguson



Connie Kurtz



Dick Wright



Sam Williams



Gary Hunt



Bob Hinton

### SCHEDULE

Lakeview .....	5-4
St. Teresa .....	5-4
Eisenhower .....	2-7
Lakeview .....	10-1
Springfield .....	4-8
Clinton .....	8-17
Edwardsville .....	7-17
Collinsville .....	0-11
Warrensburg .....	4-3
St. Teresa .....	4-6
Granite City .....	5-21
Granite City .....	1-4

### District

Eisenhower .....	8-5
St. Teresa .....	1-2



Coach DeMoulin



**First Row:** Dennis Witzgall, Charles Carter, Mike Reynolds, John McDonald, Merle Bourne, Steve Williams, John Greanias, Mike Madaus, Bill Huff, Pat Ryan, bat boy  
**Second Row:** Jim Marion, Ray Bass, Alan Ferguson, Dave Tennant, Jess Angol, David Martin, Gale Miller, Jim Friedman, Bob Givens  
**Third Row:** Coach Ryan, Frank Cavallito, Gene Dyer, Carl Shride, David Sharpe, Ron Gesell, David Osborne, Mgr.  
**Not Pictured:** Tom Roney, Jim Hobbs

# Track



**First Row:** Dick Anderson, Charles Schmitt, Dave Brown, Tom Haddock, Bob Nihiser, Bill Tucker, Dave Hoyt, Charles Hollenbeck, Dave Tarter, Bob Montgomery, James Misenheimer, Wayne Hayward, Gary Kaylor, Larry Angel, Jim Freeman.  
**Second Row:** Frank Campbell, Gary Ledbetter, Keith Lewis, Larry Bear, Bill Schroeder, Dave Musselman, Bob Lyon, Junior Barding, Bob Barton, Joe Cassidy, Ron Fromknecht, Bill Eaton, Terry Lewis, James Walker, Steve Campbell, Galen Johnson, Monkato Karnes, Mgr.  
**Third Row:** Jess Peters, George Mayberry, Bruce Oakleaf, Jack Fisher, Tom Foy, Jerry Hawbaker, Jim Bader, Jack Lawrence, Don Wall, Terry Cooper, Jim Spawr, Tony Barnes, Bob Williams, Ken Spitzer, Ray Bonner, Pat Cashen, Jerry Miller, John Yochum, Larry Greenwell, Jack Cote, Mike Vogt.  
**Fourth Row:** Bob Gresham, George Yuetten, Kent Sampson, Bill Dunaway, Roy Moore, John Waggoner, Bob Reuler, Joe Dinger, Roger Visour, Ted Coleman, John Cizek, Ron Musselman, Mike Riviere, Jim Burrows, Terry Smith, Kim Butt, Leon Kinnison, Larry Garver, Elmer Bruso, Roger Rickey, Ray Coleman, Jack Creek, Mgr.



## JUMPERS

Gary Ledbetter, Keith Lewis, Bruce Oakleaf, Jack Fisher, Leon Kinnison



Coach Curtis



Keith Lewis



Bill Schroeder



## LONG DISTANCE RUNNERS

Pat Cashen, Ray Bonner, Tony Barnes, Bill Schroeder, Dave Musselman, Bob Williams, Tom Foy, Roger Rickey, Ken Spitzer, Jim Freeman



**WEIGHT MEN**

Jerry Hawbaker, Jim Spawr, Bob Lyons, Bob Barton, Jack Lawrence,  
Mike Vogt, Terry Lewis, Joe Dinger, Don Wall



Bob Lyons

**SCHEDULE**

MacArthur ..73½	Pana .....	44½
MacArthur ..67	Feitshans ...	58
	Mattoon....	23
MacArthur ..84	Eisenhower .	38
	Stephen Decatur ....	23
MacArthur ..78	Normal .....	31
MacArthur ..84	Mt. Zion ..	34
MacArthur ..49½	Danville ...	68½
Decatur Open .....	Seventh	
Pana Open .....	Third	
Shelbyville Invitational .....	Second	
Peoria Woodruff .....	Fourth	
District .....	Sixth	



Joe Dinger



Ron Fromknecht



Larry Bear



Coach Matheson



**SHORT DISTANCE MEN**

Larry Bear, Joe Cassidy, Junior Barding, Ron Fromknecht,  
Jerry Cooper, Jerry Hawbaker, Jim Bader

# Tennis



**First Row:** Lornie Kuhle, Jerry Garver, Jack Sharpe, Bob Young  
**Second Row:** Coach Tapp, Steve Hengst, Hal Lowe, Kenneth Evans



**Steve Hengst**



**Jack Sharpe**



**Kenneth Evans**



**Coach Tapp and Lornie Kuhle**



**Bob Young**



**Hal Lowe**

## SCHEDULE

Danville .....	0-7
Peoria Central .....	8-1
Peoria Woodruff .....	8-1
Eisenhower .....	10-8
Flora .....	3-6
Champaign .....	8-1
Stephen Decatur .....	7-0
Pekin .....	9-0
Bloomington .....	4-5

### District

First Place

### State

Fourth Place



**Jerry Garver**

# Golf



Steve Nichols



Jim Chippendale



Gene Stoner



Bruce Grohne



Mike Alexander



Coach Darner



Terry Grimm



Front Row: Dan Allison, Jim Chippendale, Dick Armstrong, Terry Grimm

Back Row: Bob Linn, Mike Alexander, Bruce Grohne, Steve Nichols, Gene Stoner

Not Pictured: Charles Kohr

## SCHEDULE

Springfield	.....	6 - 9
Bloomington	.....	8½ - 7½
Lincoln	.....	7 - 8
Lincoln	.....	17 - 3
Lakeview	.....	17 - 3
Decatur	.....	13 - 2
Springfield	.....	7½ - 7½
Champaign	.....	6½ - 13½
Schlarman	.....	14½ - 5½
Eisenhower	.....	13 - 2
Champaign	.....	12½ - 14½
Decatur	.....	11½ - 3½
Lakeview	.....	15 - 0

District  
Second Place

