

**THE CADRETT**

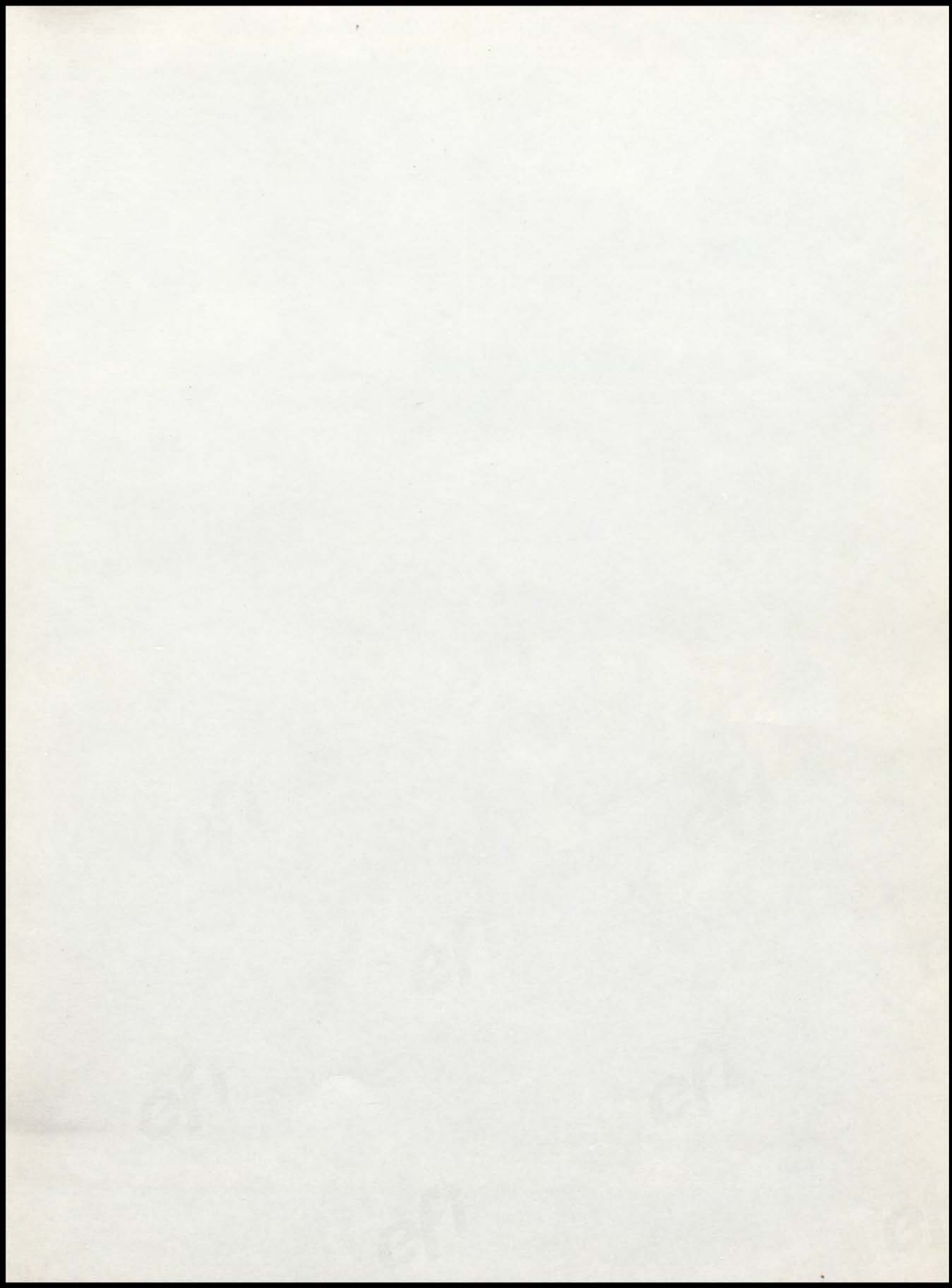

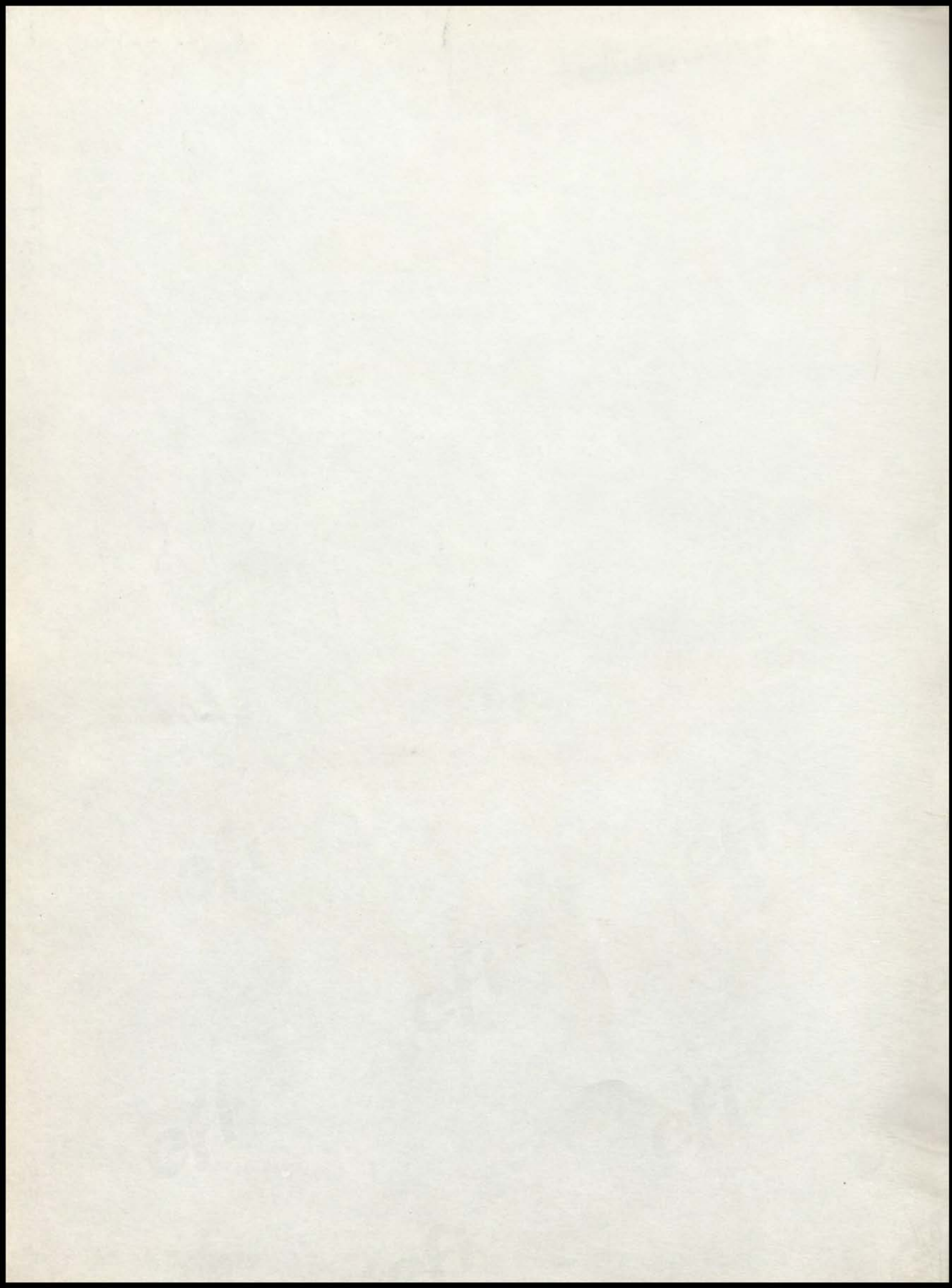



Decatur, Ill. Douglas MacArthur High School

The cadet



1977 Cadet  
MacArthur High School  
1155 North Fairview  
Decatur, Illinois





everybody  
page 18



educators  
page 90



enthusiasm  
page 106

212442



establishments  
page 132



exertion  
page 162



expressions  
page 188









SENIOR FLOAT



MONITOR STAFF  
FLOAT



JUNIOR FLOAT



SOPHOMORE FLOAT



AFS FLOAT



FRESHMAN FLOAT



MAC'S CHEERLEADERS





# HOMECOMING

M  
A  
C  
C  
A  
R  
T  
H  
U  
R



Oh wow! What hit me?

V  
S.



Hey guys, wait for me!

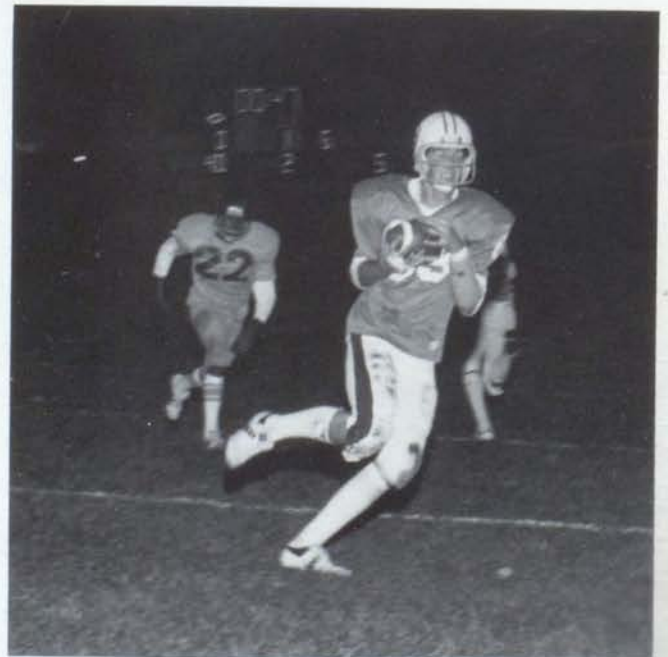

Umph!!

# GAME



One, two, three, four, five, six . . .

# S O U T H E A S T



Preview of the dance.



Would you believe a comeback? Yeah!

# HOMECOMING QUEEN

1  
9  
7  
6



1976 Homecoming Queen Miss Kerry Kettlekamp and her escort.



1976 Homecoming Court



# AND COURT



Senior Attendant Miss Diane Nichols and her escort.

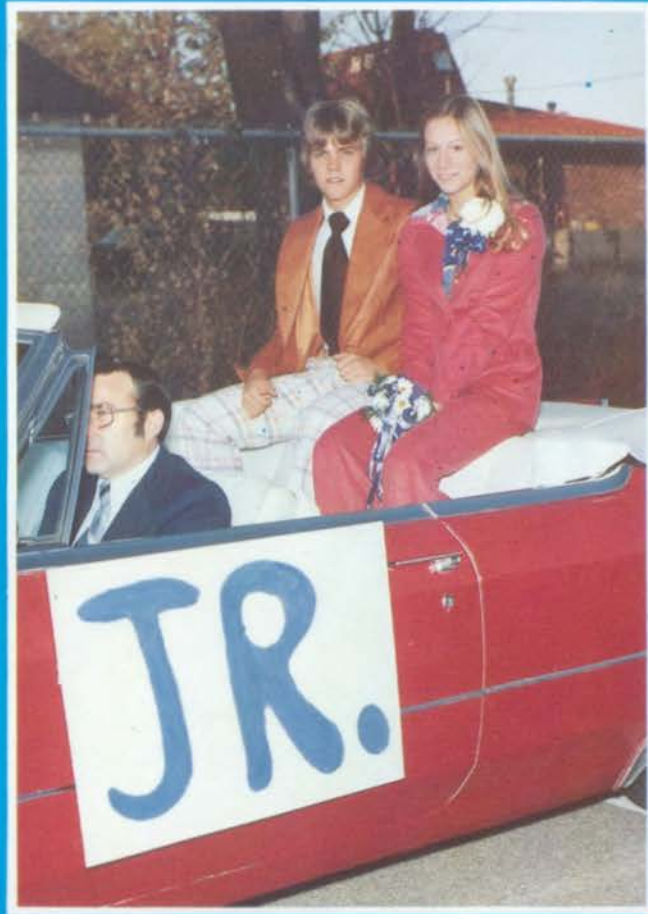

Junior Attendant Miss Polly Thistlethwaite and her escort.



Sophomore Attendant Miss Eileen Hill and her escort.

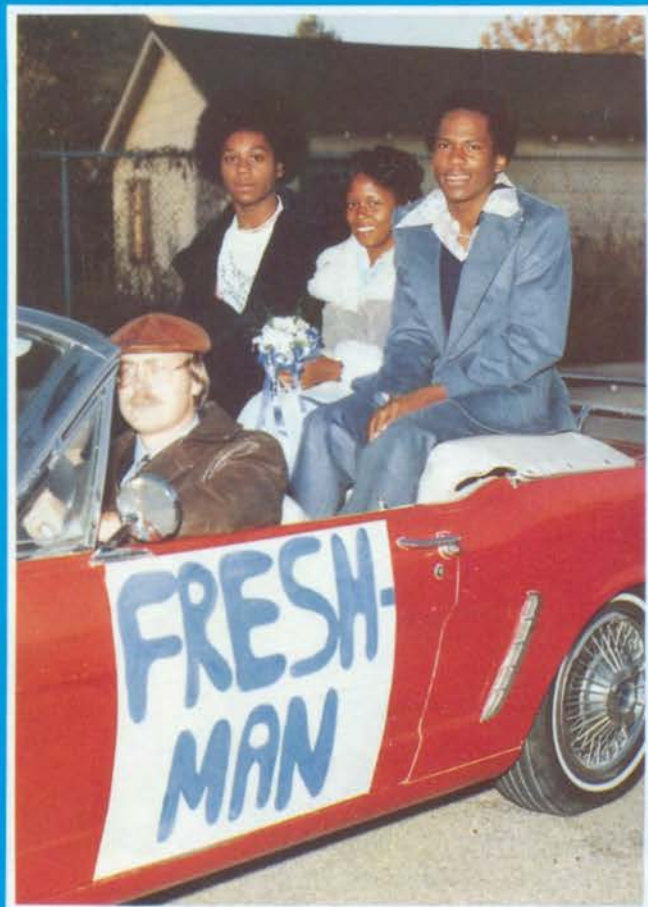

Freshman Attendant Miss Carolyn Bond and her escorts.

MacArthur has its own unique style of school enthusiasm; as participants, we learn about life, about others, and most importantly, about ourselves.



"I'm a very good swimmer."



Savoir-faire . . . MacArthur style!



"Was that a home run?"



"I'm so excited I could just wet my pants!"



They often study just for the pleasure of it.



"Come closer, darling!"



"And remember — we're the ones in the blue jerseys."



"We girls are very keyed up over this game."



"Waitress? Bring me another . . ."













Scattered pictures in the corner of my mind.

Misty water colored memories . . . of the way we were.

And now that you're ready to embark on a new adventure, your hopes are shadowed by the reflections of the past. The once imbedded memories come to surface when every senior lets his thoughts drift into the unpredictable future.

Memories of all the previous years, the athletic games, all the victorious class competition, homecomings, proms, teachers, and friends, lets you know those safe and secure years are past. No more procrastination; you're at the top of the ladder and you've got to get off and take a more major step now. Scared? Heck no, you're a member of the "class of 1977." Sure memories are beautiful, but the thought of the future is a lot better.



SENIOR CLASS OFFICERS: Cathy Nolte, Pres., Greg Burdick, Vice-Pres., Toni Warren, Sec., David Packer, Treas.

# Seniors!





Barth Adolphson



Richard Agans



Calvin Allen



Matt Andrick



Carol Ankenbrandt



Tim Arn



Kevin Ash



Jim Balomenos



Bob Banton



Vincent Barbee



Nona Baudino

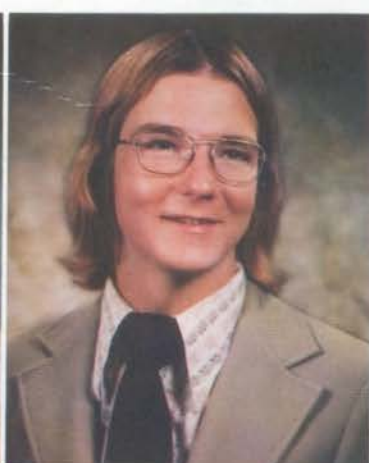

Jim Beams



Jill Beck

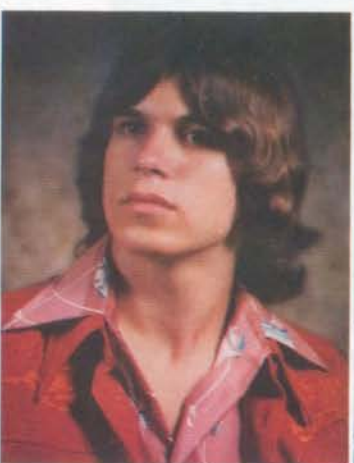

Michael Beck



Bob Bell



Sherrie Bennett



Debra Benton



Rick Berg



Mark Billingsley



Arthur Birch



Caren Bishop



Doug Blair



Melanie Blankenship



Debbie Blaylock



Arlene Bobbitt



Jackie Bobbitt



Jay Bodine



Rosalind Bolds



Paul Boline



Annette Bond



Mary Bond



Pearl Bond



Ron Bradfield



Michelle Brawner

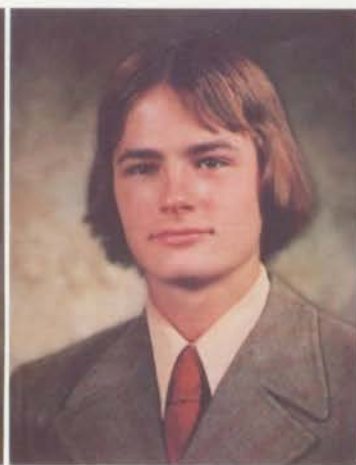

Paul Bright

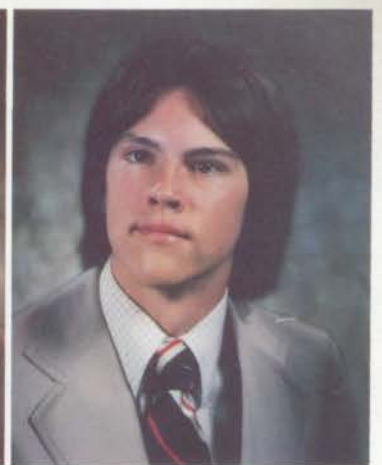

Tom Brink



Robin Brown



Tonia Brozio



Jarvis Bryson



Greg Burdick



Penny Burnett



Linda Buttolph



Cindy Carlson

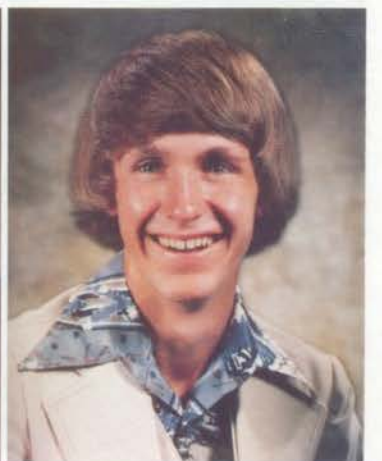

Doug Carlson



Richard Carr



Earl Chaney



Vickie Chinn

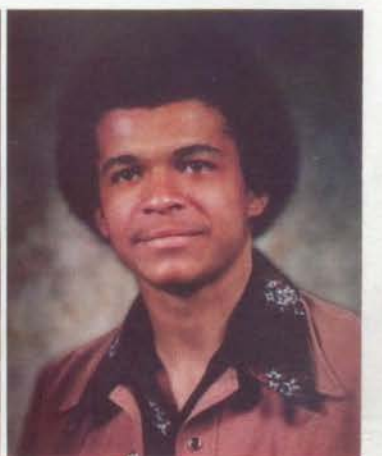

George Coates



Mary Cole



Karen Coleman



Debbie Cook



Willie Corn



Steve Cornell



Andi Corrington



Bill Coventry



Karen Coy



Bill Crouch



Karran Curry



Lynne Cushing



Mari Cuttill



Jamie Darling



Janet David



Doug Dechert



Theresa Delaney



Jody Dellert



Jane Dethrow



Deborah Dewalt



Dave Disney



Blanche Dobbins



Tim Doyle



Dino Drakos



Janis Drew



Andy Dumas



Dian Durcholz



Suzanne Dwiggins



Debbie Ellis



Anita Estell



Londra Fahs



Diane Ferguson



Dave Fichter



Greg Fisher



Robert Fitzpatrick



Andy Floren



Sandy Foley



Cathy Gaherty



Bill Galassi



Wibby Garfield



Chris Geoghegan



Randy German



Jan Gifford



Dorothy Gordon



Janet Grabowski



Trula Gray



Mike Green



Michele Greenberg



Connie Groves



Paula Guthrie



Melvin Guyse



Darla Hack



Howard Halsema



Margie Halsema



Pat Halverson



Julie Hanley



Brenda Harris



Desi Harris



Carolyn Hartley



Ruby Hayes



Bob Hearing



Jo Beth Heaton



Phil Heinz



Debbie Hetzler



Don Heuss





Nancy Hill



Debbie Hippler



Terri Hire



Julie Howell



Janice Hughes



Steve Hunt



Ron Hurst



Garry Jackson



Janet Jackson



Scott Jackson



Wanda Jackson



Evelyn Jansen



Charlene Jarvis



Julie Jennings



Anni Jespersen



Holly Johnson



Karen Johnston



Bernard Jones



James Jones



Jay Kahn



Jim Kaufman



Jeff Kearney



Tim Kearney



Julie Keller



Bill Kemnitz



Ben Kemper



Antoine Kennedy



Jerry Kennedy



Pam Kennedy



Rafael Kennedy



Barb Kerr



Kerry Kettlekamp



Mike King



James Kirkwood



Richie Klaus



Terry Knierim



Bonnie Koshinski



Steve Kramer



Kathy Krigbaum

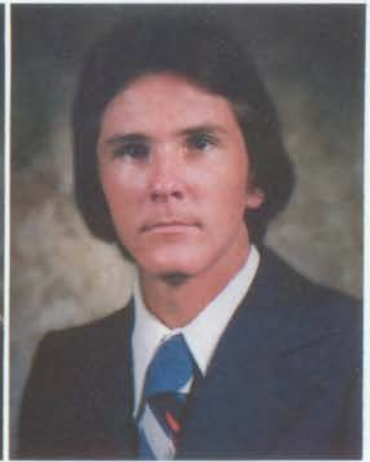

Mark Kuizinas



Carolyn Kunz



Nora Lacy



Rebecca Lamm



Teresa Lanum



Susan Lahniers



Karla Lawler



Scott Leckrone



Dennis Linton



Larry Livergood



Carol Lloyd



Anne Logan



Virginia MacDonna



Marchelle Mann



Scott March



Tim Matheny



Kathy Matheson



Karen Mathieson



Lorrie Maxeiner



Sam Mayberry



Susan McCrary



Jim McDaniel



Debbie McDonald



Todd McGregor



Deana McMillen



Karen McVey



Peggy Melnik



Cindy Miller



Judy Mills



Barbara Mitchell



Mark Moeller



Tom Morford



Carole Morgan



Tony Mormino



Mary Jo Moutray



Jon Moyers



Margaret Mullen



Shelley Murrell



Jim Nalefski



Sandy Neeley



Debbie Neilson



Diana Nichols



Ann Nicholson



Cathy Nolte



John Nowlin



Jim Nyvall



Cheri O'Brien



Lana O'Donnell



Dan Ohlsen

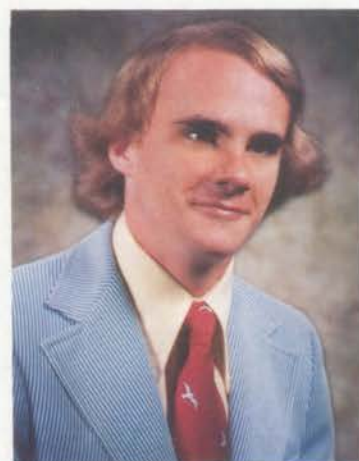

Chris Oldweiler



Chris Olson



Terry Ortman



Tim Owens



David Packer



Ralf Pansch



Mike Parks



Debbie Penn



Sherry Peters

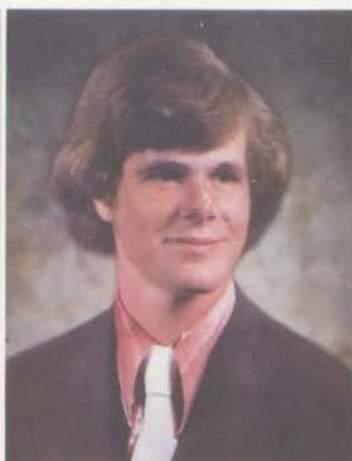

Mike Phillips



Patty Phillips



Faye Phipps



Mike Phipps



Mildred Pinnell



Jeff Piraino



Yvonne Poe



Kelly Pogue



Jane Poll



Jim Porter



Steve Potter



Bill Preston



Gail Pryczynski



Dawn Puckett



Tim Purcell



Kathy Quick



Jeff Rasche



Sharon Rawls



Tom Rawls



Kent Reed



Russell Reif



Mark Renshaw



Phil Reuben



David Reynolds



Terri Rice



Marty Richards



Karen Rieman



Susie Riley



Ken Robbins



Cindy Rohm



Stan Roles





Carol Roper



Debbie Rostek



Val Runyen



Denise Ryan



Peggy Ryan



Rick Sallee



Bill Schultheis



Cathy Scranton



Beth Scribner



Kathy Seeley

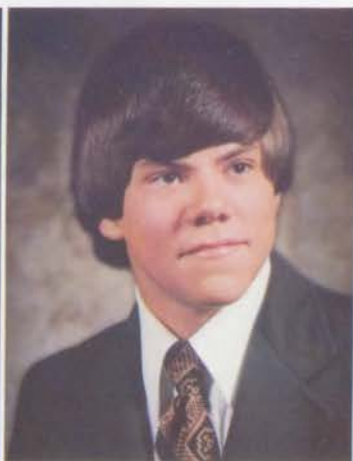

Paul Selby

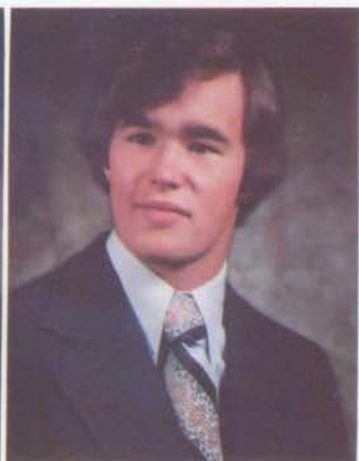

David Shellabarger



Christie Shumate



Mike Simon



Danny Six



Lou Ann Smiley



Carla Smith

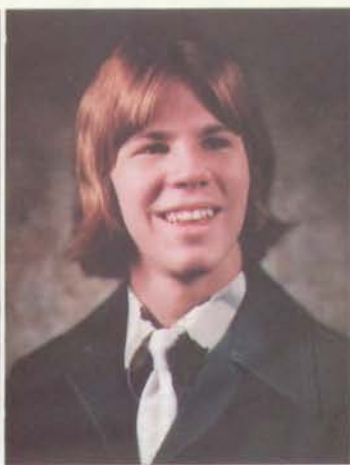

Craig Smith



Doug Smith



Eric Smith



John Smith



Sharon Smith



Suzanne Smith



Paula Sobottka



Bill Spires



David Steinbrecher



Steve Stelzriede



Rick Sulwer



Doug Swarms



Rick Sweeney



Larry Taylor



Ora Lee Taylor



Patricia Taylor



Becky Theobald



Stacey Thom

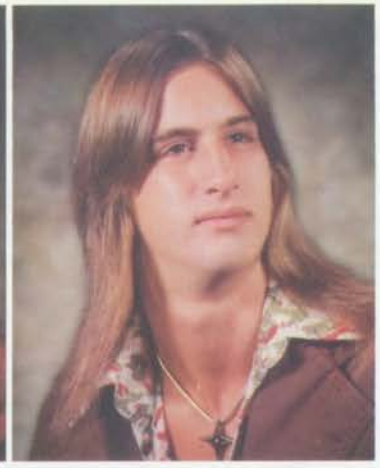

Mark Thomas



John Thompson



Chester Thornburg



Chris Torry



David Traver



Danica Trimby



Patsy Trosper

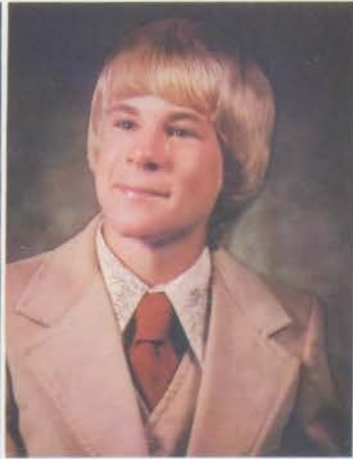

Greg Trusner



George Tuttle



Melvin Tyus



Sharon Tyus



Kim Van Fossan



Mike Venturelli



Luisa Visintin



Brian Waller



Tonya Warnsley



Toni Warren



Annette Watters



Mark Watts



Dave Weatherford



Donna Weatherford



Maureen Weiss



Steve Welsh



Richard Wheeler



Jan Whitley



Rebecca Wilcox



Tim Wilcox



Bob Wilhelm



Cindy Williams



Mike Williams



Toby Williams



Shavonna Wilson



Susan Wise

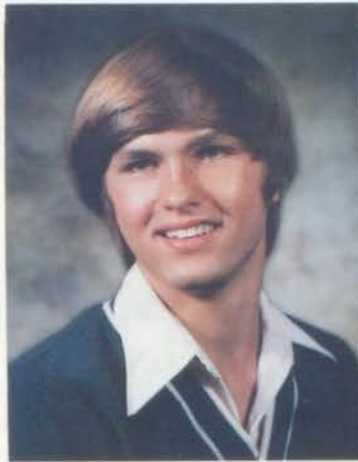

John Wombacher



David Work



Doug Workman



Karen Worth



Lisa Wyatt



Andrea Young



Mark Zeman



Janet Zerfowski



Lisa Zimmerman



Bill Deetz



Dwight Patterson



Paul Spates

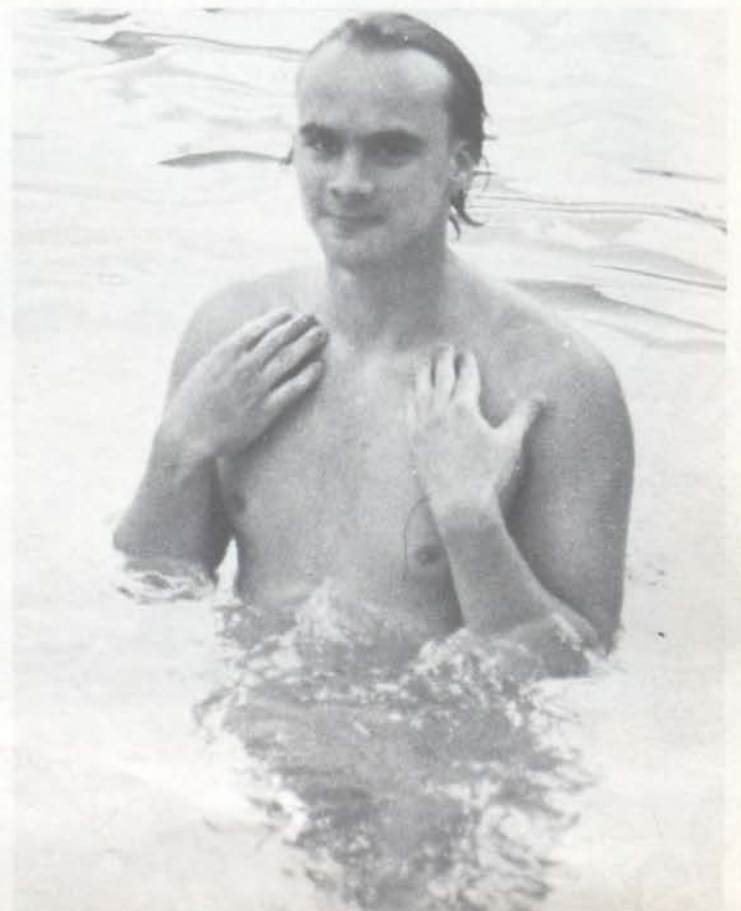
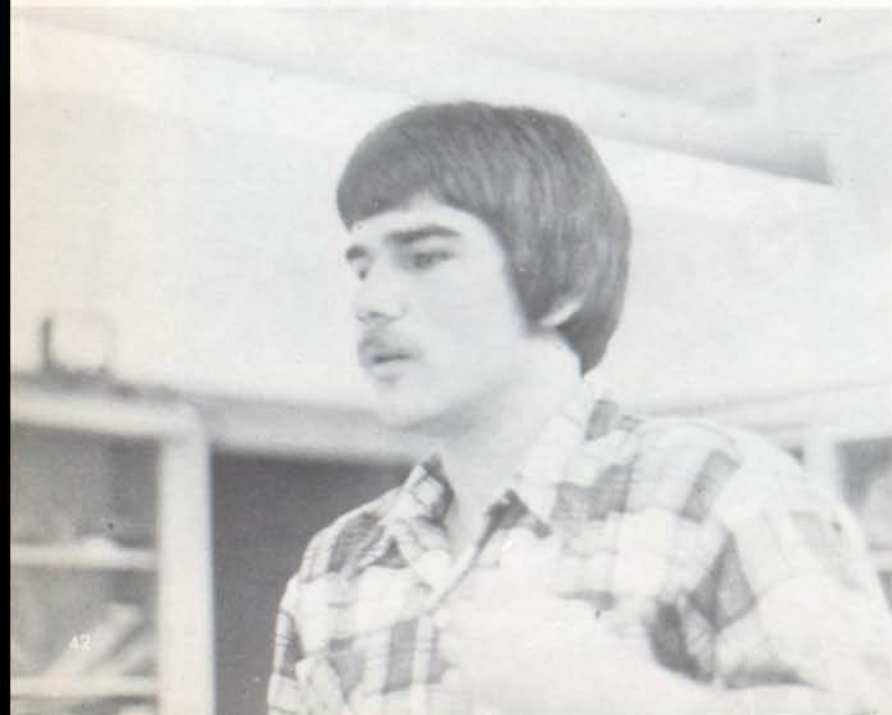



# SENIOR

BARTH ADOLPHSON — Basketball 1, 2, 3, 4; Football 1, 2; Baseball 1, 2, 3, 4; Student Council 1; Yearbook Photo. 4.

CALVIN ALLEN — Basketball, Football, Track-n-Field 1, 2, 3, 4.

MATT ANDRICK — Band (SDHS) 1; Homecoming Assembly 2, 4; Basketball 1, 2; Football 1, 2, 3, 4; Track-n-Field 1, 2; Student Council 4.

TIM ARN — CWT 3, 4.

KEVIN ASH — Blue Band 2, 3; Concert Band 4; French Club 2, 3, 4; Speech Team 2, 3, 4; Cross Country 2; Thespian Club 2, 3, 4; School Play 2, 3.

JIM BALOMENOS — Big Mac Day Assembly 3.

ROBERT BANTON — Bob — Big Mac Day Assembly 2, 3, 4; Class Council 1; French Club 1, 2; Homecoming Assembly 4; PTSA 1, 2; Basketball 1, 2; Track-n-Field 4.

WYNONA BAUDINO — Nona — AFS 1, 2; Cheerleading 3, 4; Homecoming Assembly 4; Library Aide 1; National Honor Society 3, 4; Office Aide 4; Prom Decorations 3; Reader's Theatre 4; Student Council 4.

JILL BECK — Golf 1, 4.

ROBERT BELL — J.B. — CWT 4; Basketball 1, 2, 3, 4; Track-n-Field 1, 2, 4.

SHERRIE BENNETT — CWT 3, 4.

MARCUS BILLINGSLEY — Mark — D.E. 4; D.E. Club 4.

MELANIE BLANKENSHIP — Spanish Club 2, 3; Thespian Club 2.

DEBBIE BLAYLOCK — Blue Band 2; Silver Band 1; Concert Band 3, 4; Class Council 1, 2, 4; Homecoming Assembly 4; National Honor Society 3, 4; Newspaper Sales Staff 3, 4; Basketball 2, 4; Track-n-Field 3; Volleyball 3, 4; Graduation Comm. Chairperson 4.

ARLENE BOBBITT — AVA 3.

JACQUELINE BOBBITT — Jackie — D.E. 4; D.E. Club 4; Library Club 1; Volleyball 3.

JAY BODINE — AVC 3, 4; Golf 1.

ROSALIND BOLDS — Midget — Homecoming Assembly 3; Mini-Sewing Club 4; Mock Wedding 4; Counselor Ass't. 1.

PAUL BOLINE — Blue Band 2; Silver Band 1; Concert Band 3, 4.

ANNETTE BOND — Clothing Club 3; D.E. 4; D.E. Club 4; Office Aide 2; Basketball Manager 4.

MARY BOND — Mars — Belleaires 1; Big Mac Day Assembly 2, 4; Class Council 3 (Treasurer), 4; Prom Pictures Chairperson and Refreshments Co-Chairperson 3; Spanish Club 2; Christmas Assembly 2; Senior Class Day Assembly 4; Choralettes 2; Graduation Comm. 4; Homecoming Float Committee 2, 3, 4.

PEARL BOND — Clothing Club 1, 2; D.E. Club 4; Mock Wedding 4.

RONALD BRADFIELD — Ron — Cross Country 4; Track-n-Field 4.

ANNE BRAWNER — Michelle — Blue Band 1; Silver Band 2; OO 4.

PAUL BRIGHT — Football 1, 2; Track-n-Field 1; Wrestling 1.

TOM BRINK — National Honor Society 3, 4; Graduation Committee 4.

ROBIN BROWN — Rob — Homecoming Assembly 4; Basketball (SNUTC) 2; Football 1; Baseball 4; Track-n-Field 2, 3; Table Tennis.

JARVIS BRYSON — Generalaires 4; Homecoming Assembly 4; Spanish Club 4.

GREG BURDICK — Burd — Class Council Vice President 4.

LINDA BUTTOLPH — Butts — Belleaires 1, 2; Big Mac Day Assembly 2, 3, 4; Class Council 1, 2, 4; Cheerleading 2, 3, 4; Homecoming Assembly 2, 3, 4; Office Aide 3, 4; Spanish Club 1, 2; Graduation Committee 4.

CYNTHIA CARLSON — Munchkin — Belleaires 1; Homecoming Assembly 2, 3; Newspaper Staff 1, 3, 4; Pom Pon Squad 2, 3.

RICHARD CARR — Dick — Flag Squad 1; Baseball 1, 2, 4.

GEORGE COATES — Buzzy — Generalaires 1, 2; Track-n-Field 1, 2, 3, 4.

MARY COLE — Orchestra 1, 3; Prom 3; Tractette 3, 4; Graduation Committee 4; Monitor Sales Staff 3.

KAREN COLEMAN — Pom Pon Squad 1.

WILLIE CORN — AVC 3; CWT 4; Football 1, 2; Golf 1, 2; Table Tennis 1.

ANDREA CORRINGTON — Andi — Blue Band 1; PTSA 3, 4; Newspaper Staff 3, 4; Counselor Ass't. 4.

WILLIAM COVENTRY — Bill — CWT 3 (President) 4.

KAREN COY — AVC 3; Homecoming Assembly 1, 4; Mock Wedding 4; Newspaper Staff 2, 3, 4; PTSA 1, 2, 3, 4; Bowling Team 3.

KARRAN CURRY — D.E. 4; D.E. Club 4; Library Club 1, 2; Newspaper Staff 2; Yearbook 2, 3 (Sports Editor), 4 (Circulation Manager); English Aide 2, 3.

LYNNE CUSHING — Botany Club 2, 3; Basketball 2, 3; Track-n-Field 3.

MARY CUTTILL — Mari — Big Mac Day Assembly 3; Class Council 1; Homecoming Assembly 4; ICE 3, 4; Student Council.

JAMIE DARLING — Big Mac Day Assembly 3; Class Council 2.

DOUG DECHERT — Concert Band 2, 3, 4; German Club 1; Golf 1, 2, 3, 4.

THERESA DELANEY — Dilly Butt — D.E. 4; D.E. Club 4; Newspaper Staff 3, 4; Jubilettes 1; Jubilaires 2.



# ACTIVITIES

JANE DETHROW — Concert Band 2, 3; D.E. 4; D.E. Club 4; Newspaper Staff 3, 4; Statistician 3, 4.

JODY LYNN DELLERT — Jo — Homecoming Assembly 1; OO 4; PTSA 1, 2.

DEBORAH DEWALT — Debbie — AVC 3; D.E. 4; Generalaires 2.

BLANCHE DOBBINS — Generalaires 2, 3, 4; Homecoming Assembly 3, 4; Orchestra 1, 2, 3, 4; Prom 3; PTSA 1, 2, 3, 4; Basketball 1, 2, 3, 4; Track-n-Field 1, 2, 3, 4; Volleyball 4; Student Council 1, 2, 3; Reader's Theatre 4.

DINO DRAKOS — Dean — French Club 2; Homecoming Assembly 1; OO 4.

ANDY DUMAS — AFS 3; Chess Club 3; French Club 3, 4; Generalaires 1; Wrestling 1.

DIAN DURCHHOLZ — Blue Band 1; D.E. 4; D.E. Club 4.

SUZANNE DWIGGINS — Dwig — Class Council 3, 4; German Club 2; Homecoming Assembly 4; National Honor Society 3, 4 (Vice-President); Prom 3; Track-n-Field 2, 3, 4; Volleyball 3, 4; Graduation Committee 4.

DEBBIE ELLIS — D.E. 4; D.E. Club 4; Newspaper Staff 3, 4; PTSA 3, 4.

ANITA ESTELL — Miche — Blue Band 1; Silver Band 2; Camera Club 4; Class Council 1; French Club 3, 4; Homecoming Assembly 2, 3, 4; Newspaper Staff 3, 4; PTSA 4; Student Council 1, 2, 3 (Intra-City Rep.), 4 (President); Yearbook Staff 2; Vice-President of Intra-City Student Council.

DIANE FERGASON — Little Ferg — Big Mac Day Assembly 3, 4; Cheerleading 3, 4; Homecoming Assembly 3, 4; Little Private 3.

GREG FISHER — Feesh — Blue Band 1; Homecoming Assembly 2, 4; Basketball 1, 2; Football 1, 2, 3, 4; Baseball 1, 2, 3, 4.

ROBERT FITZPATRICK — Fitz — AFS 3 (Summer in Portugal), 4; Class Council 3; National Honor Society 3, 4; Social Studies Club 4; Track-n-Field 1, 2, 3, 4; Wrestling 1, 2.

ANDREW FLOREN — Tweetie Pie — AFS 3 (Summer in South Am.) 4; Blue Band 1; Silver Band 2, 4; Concert Band 3; Stage Band 3; Big Mac Day Assembly 4; Bridge Club 2, 3, 4; Class Council 1, 2, 3, 4; Homecoming Assembly 4; Prom 3; Spanish Club 1, 2; Speech Club 3, 4; Swimming 1, 2, 3, 4; Student Council 3, 4; Thespian Club 4; Yearbook Staff 2; Graduation Comm. 4; Teens Against Cancer 3.

WILLIAM GALASSI — Wop — Blue Band 1; Class Council 1; Cross Country 1.

ELIZABETH GARFIELD — Wibby — Blue Band 1; Silver Band 2, 3; Concert Band 4; Little Private 3, 4; Newspaper Staff 3, 4; Spanish Club 2; Basketball 2; Yearbook Staff 2.

JANICE GIFFORD — Gif — Blue Band 1; Little Private 3, 4; Newspaper Staff 3, 4; PTSA 3; Basketball 2; Yearbook Staff 2.

JANET GRABOWSKI — Graboskii — Botany Club 3; Social Studies Club 4; Spanish Club 1, 2, 3; Speech Club 2, 3, 4; Thes-

pian Club 2, 3, 4; School Play 2.

TRULA GRAY — Pearl — Office Aide 3; Bowling 4.

MIKE T. GREEN — Football 1, 2, 3; Track-n-Field 1, 2, 3, 4.

MICHELE GREENBERG — Berg — Class Council 1, 2; Homecoming Assembly 3, 4; Library Club; Mock Wedding 4; PomPon Squad 2 (Capt.), 3 (Co-Capt.); Student Council 1.

CONNIE GROVES — Office Aide 2; Spanish Club 1.

PAULA GUTHRIES — Arlo — Office Aide 1; Student Council 2, 3.

DARLA HACK — Belleaires 1; French Club 4; Mini-Sewing Club 3.

MARGIE HALSEMA — Marge — AVC 4; Homecoming Assembly 3; Little Private 3.

JULIE HANLEY — Cadet Band (SDHS) 1; Concert Band 3, 4; Stage Band 1, 3; Class Council 3 (Sec'y); French Club (SDHS) 1; Homecoming Assembly 4; Newspaper Staff 4; Prom 3; Graduation Committee 4.

BRENDA HARRIS — Bren — OO 4.

DESIREE HARRIS — Desi — Big Mac Day Assembly 2, 3, 4; Homecoming Assembly 2, 3, 4; National Honor Society 3, 4; Newspaper Staff 1; Teens Against Cancer 3; Student Council 3; Homecoming Committee 2, 3, 4.

CAROLYN HARTLEY — Belleaires 1, 2; Big Mac Day Assembly 2, 4; Class Council 2, 3, 4; Homecoming Assembly 4; Prom 3; Spanish Club 1, 2; Volleyball 3, 4; Homecoming Committees 2, 3, 4.

RUBY HAYES — AVC 3; Clothing Club 2; Mini-Sewing Club 4.

BOB HEARRING — Henry — Silver Band 2, 3; Concert Band 4; Basketball 3; Football 1, 2, 3; Baseball 2.

JO BETH HEATON — JB — Blue Band 1; Silver Band 2; Concert Band 3, 4; Big Mac Day Assembly 2; Class Council 2, 3; Homecoming Assembly 1, 2, 4; Prom 3; Spanish Club 1, 2, 3; Student Council 1, 2; Christmas Assembly 2; Senior Class Day; Graduation Comm. 4; Float Committees 2, 3, 4.

PHIL HEINZ — Cowboy — Silver Band 1; Big Mac Day Assembly 4; Class Council 1, 4; Homecoming Assembly 4; National Honor Society 3, 4; Social Studies Club 4; Basketball 1, 2; Football 1, 2, 3, 4; Baseball 1, 2, 3, 4; Graduation Committee Chairperson 4.

NANCY HILL — Newspaper Staff 3, 4; Office Aide 4; Prom 3; Homecoming Assembly 4.

TERRI HIRE — AVC 4; Newspaper Staff 1, 4; Office Aide 3; Orchestra 1, 2; Graduation Committee 4.

JULIE HOWELL — Silver Band 1; Concert Band 2, 3, 4; Big Mac Day Assembly 4; Class Council 1, 2; Homecoming Assembly 4; National Honor Society 3, 4; Newspaper Staff 3, 4; Speech Club 2, 3, 4; Thespian Club 2, 3, 4.

GARRY JACKSON — AVC 3; ICE 4.

# SENIOR

- JANET JACKSON — AVC 3; Mock Wedding 2.
- SCOTT JACKSON — Table Tennis 4.
- WANDA JACKSON — OO 4.
- EVELYN JANSEN — Eleven — Homecoming Assembly 3, 4; Literary Brigade 2; Office Aide 2, 3.
- JULIE JENNINGS — JJ — Class Council 1, 3; Office Aide 1, 2; Statistician 1, 2, 3; Jubiletttes.
- ANNI JESPERSEN — AFS 4; German Club 4; PTSA 4; Foreign Exchange Student 4.
- HOLLY JOHNSON — ICE 3, 4.
- KAREN JOHNSTON — AVC 3, 4; Belleaires 2; Track-n-Field 2, 3, 4; Mat Maids 2, 3, 4.
- JAY KAHN — Kube — Silver Band 1; Concert Band 2, 3, 4; Stage Band 3, 4; Homecoming Assembly 3, 4; Orchestra 4; Senior Class Day.
- JAMES KAUFMAN — Jim — AVC 3; ICE 3, 4; Industrial Arts Aide 4; Baseball 1; Library Aide 1.
- BEN KEMPER — Silver Band 2; Cross Country 3; Table Tennis 3.
- JERRY KENNEDY — Jerr — Big Mac Day Assembly 3, 4; Football 1, 2, 3, 4; Gym Ass't. 4.
- PAM KENNEDY — Turtle — AVC 3; ICE 4; Junior Achievement 2, 3.
- RAFAEL KENNEDY — CWT 4.
- BARB KERR — Big Mac Day Assembly 4; Homecoming Assembly 2, 3, 4; Library Club 2, 3; Office Aide 1; Prom 3, 4; Tennis 4.
- KERRY KETTLEKAMP — Blue Band 1; Concert Band 2, 3; Cheerleading 2, 4; Homecoming Assembly 2, 3, 4; Newspaper Staff 3; Speech Club 3, 4; Student Council 3, 4; Thespian Club 3, 4.
- MICHAEL KING — Mike — Concert Band 2; Blue Band 1; Flag Squad 1; National Honor Soc. 3, 4; Newspaper Staff 2, 3, 4; Social Studies Club 4; Yearbook Staff Photo. 4; Grad. Comm. 4; Math Ass't. 2, 3, 4.
- RICHIE KLAUS — Little Richie — Football 2; Baseball 2.
- TERRY KNIERIM — T.L. Can — AVC 3; ICE 4; Industrial Arts Aide 1, 2; Football 2; Golf 1; Table Tennis 2.
- BONNIE KOSHINSKI — Blue Band 2, 3; Concert Band 4; Track-n-Field 3, 4; Volleyball 3, 4.
- STEVE KRAMER — Rindestone — Blue Band 2; German Club; Wrestling 1, 2, 3; Cadet Band (SDHS) 1.
- KATHY KRIGBAUM — AFS 1; Blue Band 1; Silver Band 2; Concert Band 3; Mat Maids 2, 3; Student Council 2, 3.
- MARK KUIZINAS — Ind. Arts Ass't. 4.
- CAROLYN KUNZ — AVC 3, 4; Choir 1, 2.
- REBECCA LAMM — Becky — Homecoming Assembly 4; Literary Brigade 2; Mock Wedding 4; National Honor Soc. 3, 4; Choralettes 2.
- TERESA LANUM — Newspaper Staff 4; Prom 1; Student Council 4; Basketball (Am. School — London) 2.
- KARLA LAWLER — Blue Band 2, 3; Silver Band 1; Concert Band 4; Class Council 1; Cheerleading 3, 4; Homecoming Assembly 1, 2, 3, 4; Prom 3, 4; Spanish Club 2, 3; Track-n-Field 1, 2; Newspaper Staff 3, 4.
- SCOTT LECKRONE — French Club 4; Football Manager 4.
- LARRY LIVERGOOD — Larfur — Band (SDHS) 1; Silver Band 2; Big Mac Day Assembly 3, 4; Football 1, 2, 3, 4; Golf (SDHS) 1; Track-n-Field 2; Wrestling 1, 2, 3, 4; Student Council 2, 3, 4; Math Ass't. 4.
- CAROL LLOYD — Big Mac Day Assembly 4; French Club 2, 3; Homecoming Assembly 4; Grad. Comm. 4.
- ANNE LOGAN — Blue Band 2; Silver Band 1; Concert Band 3, 4; French Club 3; Homecoming Assembly 4; Prom 3, 4; Graduation Comm. 4; Newspaper 3, 4.
- VIRGINIA MACDONNA — Ginny Mac — Concert and Stage Bands (Harrisburg, Ill.) 1, 2; National Honor Society Treasurer 3, 4; Orchestra 3; Prom 3; Speech Club 4; Thespian Club 2, 3, 4; FHA 1, 2; Hi-Tri 1, 2; School Play 3.
- MARCHELLE MANN — AFS 1; French Club 1; Homecoming Assembly 1; Library Club 1; OO 4.
- SCOTT MARCH — Worm — Big Mac Day Assembly 3; Homecoming Assembly 3; Wrestling 2, 3.
- TIM MATHENY — German Club 1, 2, 3, 4; National Honor Society 3, 4.
- KATHY MATHESON — Blue Band 1; Silver Band 2; Concert Band 3.
- KAREN MATHIESON — Skip — Homecoming Assembly 1; Statistician 1, 2, 3; Jubiletttes.
- LORRIE MAXEINER — CWT 3, 4.
- SAM MAYBERRY — Big Mac Day Assembly 3, 4; German Club 1, 2; Homecoming Assembly 2, 3, 4; Prom 3; Football 1, 2, 3, 4; Baseball 1, 2, 3, 4; Wrestling 1, 2, 3, 4; Student Council 3, 4; Yearbook (Sports Editor) 4.
- DEBBIE MCDONALD — Generalaires 3, 4; Cafeteria Aide 1, 2.
- TODD MCGREGOR — Mick — Silver Band 1; Concert Band 2, 3.
- DEANA MCMILLEN — Shortcakes — Blue Band 1; CWT 4; German Club; Homecoming Assembly.
- KAREN MCVEY — AVC 3; ICE 4.
- CINDY MILLER — Jock — Blue Band 2; Silver Band 1; Concert Band 3, 4; Homecoming Assembly 2, 4; Newspaper Staff 3, 4; Orchestra 3; Prom 3, 4; Tennis 1, 2, 3, 4; Track-n-Field 1, 3, 4;

# ACTIVITIES

- Volleyball 3, 4.
- BARBARA MITCHELL — Mitch — D.E. 4; D.E. Club 4; Volleyball 3.
- MARK MOELLER — Mo — AVC 3; Track-n-Field 1, 2, 4; Wrestling 2.
- CAROLE MORGAN — Silver Band 1; Concert Band 2, 3, 4; French Club 3; Homecoming Assembly 4; National Honor Society 3, 4; Orchestra 3, 4; Social Studies Club 4; Tennis 4; Yearbook 2, 3; Senior Class Day Assembly 4; Graduation Committee 4.
- ANTHONY MORMINO — Tony Mo — Flag Squad 1; Football 1.
- MARY JO MOUTRAY — Jo — Blue Band 1; Silver Band 2; Concert Band 3; Class Council 2; National Honor Society 3, 4; Newspaper Staff 3.
- JON MOYERS — String — Biology Club 1; Environmental Club 1; Spanish Club 1; Tennis 3, 4.
- MARGARET MULLEN — S.W. — AFS 1; D.E. 4; D.E. Club 4; Office Aide 3; Spanish Club 1, 2; Statistician 1, 2.
- SHELLEY MURRELL — D.E. 4; D.E. Club 4; Office Aide 3.
- JIM NALEFSKI — Ski — Wrestling 1.
- SANDRA NEELEY — Sandy — ICE 4; Industrial Arts Aide 3, 4; Literary Brigade 1, 2; Little Private (Editor) 3; Newspaper Staff 2, 3, 4; Spanish Club 3; Yearbook Staff 1, 2, 3.
- DEBBIE NEILSON — Space — ICE 4; Office Aide 3.
- DIANA NICHOLS — Di — OO 4.
- ANN NICHOLSON — AFS 1, 2; Big Mac Day Assembly 3; Homecoming Assembly 3, 4; Newspaper Staff 2, 3, 4; Office Aide 1; Spanish Club 1, 2; Tennis 2, 3, 4; Student Council 1, 2, 3, 4; Yearbook Staff 2, 3; Human Relations Council 2, 3.
- CATHY NOLTE — Nolt — AFS 1, 2; Class President 4, Council 1, 2, 3; German Club 3; Homecoming Assembly 4; Orchestra 1, 2, 3; Prom 3; Basketball 4; Track-n-Field 2, 3, 4; Volleyball 3, 4; String Ensemble 3; Graduation Comm. 4; Senior Class Day 4; Christmas Assembly 2.
- JOHN NOWLIN — AVC 3; ICE 4.
- CHERI O'BRIEN — Bean — Blue Band 1; Homecoming Assembly 1, 4; Mock Wedding 4; Newspaper Staff 3.
- LANA O'DONNELL — Mable — AVA 3; AVC 4.
- DAN OHLSEN — Danny O — Blue Band 1; Concert Band 2, 3; Bridge Club 2, 3, 4; National Honor Society 3, 4 (President); Orchestra 2, 3; Track-n-Field 1; Wrestling 1; Graduation Committee 4; Physics Club 3.
- CHRIS OLDWEILER — Franco — Track-n-Field 1, 2, 3, 4.
- CHRIS OLSON — Homecoming Assembly 3.
- TERRY ORTMAN — Blue Band 2, 3; Silver Band 1.
- TIM OWENS — Blue Band 2; Silver Band 1; Concert Band 3; D.E. 4; D.E. Club 4.
- RALF PANSCH — Blue Band 1; Silver Band 2; Concert Band 3, 4; Flag Squad 1; Table Tennis 2, 3.
- SHERRY PETERS — ICE 4; Office Aide 4.
- DEBBIE PENN — Betty — Big Mac Day Assembly 4; Homecoming Assembly 4; National Honor Society 3, 4; Graduation Committee 4.
- MIKE PHILLIPS — Latin Club 1, 2; Basketball 2, 3; Football 2; Baseball 1, 2.
- PATTY PHILLIPS — Drama Club (SDHS) 3; Yearbook Staff (SDHS) 3; Pep Club (SDHS).
- FAYE PHIPPS — Annie — Blue Band 1; Silver Band 2; D.E. 4; D.E. Club 4.
- MIKE PHIPPS — Blue Band 1; Silver Band 2; Cross Country 1, 2, 3.
- MILDRED PINNELL — Millie — Class Council 4; Office Aide 3; OO 4; Pom Pon Squad 2; Library Aide 1; Art Club 1.
- YVONNE POE — D.E. 4.
- KELLY POGUE — Kels — Belleaires 1, 2, 3; Big Mac Day Assembly 2; Class Council 1, 2, 3, 4; Generalaires 4; Homecoming Assembly 4; Prom 3; Spanish Club 3, 4; Track-n-Field 3 (Scorekeeper); Christmas Assembly 2; Senior Class Day 4; Graduation Comm. 4; Homecoming Float Comm. 2, 3, 4; Senior Picture Comm. 3.
- JANE POLL — Blue Band 2; Concert Band 3, 4; French Club 1; Office Aide 4; Volleyball 3.
- JAMES PORTER — Jim — ICE 4.
- STEPHEN POTTER — AFS 1; AVA 1; Blue Band 1; Silver Band 2, 3; Concert Band 4; French Club 1, 2; Homecoming Assembly 1; Prom 3; Reader's Theatre 2; Speech Club 2; Thespian Club 2.
- BILL PRESTON — Reader's Theatre 1, 2; Golf 1.
- GAIL PRYCZYNSKI — ICE 4; Football 1, 2, 3, 4.
- DAWN PUCKETT — D.E. 4; D.E. Club 4; Mock Wedding 3.
- JEFF RASCHE — Concert Band 1, 2, 3, 4; Stage Band 1, 2, 3, 4; Cross Country 3.
- SHARON RAWLS — Gappy — Class Council 4; Clothing Club 1, 2; Homecoming Assembly 1; Library Club 1; OO 4.
- KENT REED — ICE 3.
- DAVID REYNOLDS — AVC 4.
- KAREN RIEMAN — Big Mac Day Assembly 3, 4; National Honor Society 3, 4; Office Aide 4; Prom 2, 3; Statistician 3; Student Council 2.
- SUSIE RILEY — Office Aide 2; OO 4.
- ROBERT ROBBINS — Robbie — D.E. 4.

# SENIOR

- CINDY ROHM — CL — OO 4.
- STAN ROLES — Jelly Belly — AVC 3, 4; Blue Band, Silver Band; Football Manager; Wrestling Manager.
- CAROL ROPER — Blue Band 1; Silver Band 2, 3; Concert Band 4; Tennis 4; Bat Girl 3.
- DEBBIE ROSTEK — Ross — AFS 2; Mock Wedding 2.
- VALERIE RUNYEN — Val — Bowling 4; Library Club 1.
- PEGGY RYAN — OO 4; Library Aide 3.
- RICK SALLEE — Blue Band 1; Silver Band 2.
- WILLIAM BENNETT SCHULTHEIS — Bill — AVC 4; Golf 1.
- BETH SCRIBNER — Big Mac Day Assembly 3; Class Council 1; Cheerleading 3, 4; Homecoming Assembly 3, 4; Office Aide 4; Spanish Club 2; Student Council 2, 3, 4.
- PAUL SELBY — Silver Band 2; Speech Club 2, 3, 4; Thespian Club 2, 3, 4.
- DAVE SHELLABARGER — Shuck — National Honor Society 3, 4; Football 1, 2, 3, 4; Track-n-Field 2; Wrestling 1, 2, 3, 4; Student Council 4.
- CHRISTIE SHUMATE — Blue Band 1; Silver Band 2; Class Council 2; Homecoming Assembly 4; Newspaper Staff 3; Speech Team 3, 4; Student Council 1; Thespian Club 3, 4; School Play 2.
- DANNY SIX — AVC 3; Football 1, 2, 4.
- LOU ANN SMILEY — Bat Girl 3.
- CARLA SMITH — Blue Band 1; Concert Band 2, 3, 4; Big Mac Day Assembly 2; Class Council 3, 4; Homecoming Assembly 4; Orchestra 3, 4; Prom 3; Spanish Club 3; Tennis 4; Senior Class Day 4; Reader's Theatre 4; Christmas Assembly 2; Graduation Committee 4; Homecoming Float Committee 2, 3, 4.
- CRAIG SMITH — ICE 4.
- ERIC SMITH — Basketball 1; Cross Country 2, 3, 4; Track-n-Field 1, 2, 3, 4.
- SUZY SMITH — Snuff — Office Aide 3, Library Aide 2.
- PAULA SOBOTTKA — Slide — Homecoming Assembly 4; Prom 3; Senior Class Day 4; Graduation Comm. 4.
- WILLIAM SPIRES — Bill — Flag Squad 1; OO 4; Basketball 1, 2; Cross Country 2, 3; Track-n-Field 1, 2, 3, 4.
- STEVE STELZRIEDE — Hondo — Basketball 1, 2, 3, 4; Cross Country 2.
- RICK SWEENEY — AVC 3.
- ORA LEE TAYLOR — Cowboy — Homecoming Assembly 3; OO 4; Jubiletttes 1; Photography Club 4.
- PATRICIA TAYLOR — Tish — Library Club 1; Office Aide 3; OO 4; Basketball 3.
- BECKY THEOBALD — AVC 4; Belleaires 1, 2, 3.
- STACEY THOM — Blue Band 1; Silver Band 2; Concert Band 3; Spanish Club 1.
- JOHN THOMPSON — Blue Band 1; Silver Band 2; Concert Band 3, 4; Golf 1; Wrestling 1, 3.
- CHESTER THRONBURG — Horse — Class Council (SDHS); Concert Band (SDHS).
- CHRISTINA TORRY — Chris — DE Club 4.
- DAVID TRAVER — Chico — Freshman Band (SDHS); Blue Band 2; Concert Band 3, 4; German Club 1, 2; National Honor Society 3, 4; Track-n-Field (SDHS) 1; Wrestling (SDHS) 1; Physics Club 3; Graduation Committee 4.
- DANICA TRIMBY — Blue Band 1; Silver Band 2; ICE 4.
- GREG TRUSNER — Silver Band 1; Concert Band 2, 3, 4; National Honor Society 3, 4; Flag Squad 1; Social Studies Club 4; Speech Club 2; Golf 4.
- SHARON TYUS — Cooking Club 4; Clothing Club 1.
- KIM VAN FOSSAN — Fossitt — Class Council 4; Generalaires 2, 3, 4; Speech Club 3, 4; Jubiletttes 1; School Play 3.
- LUISA VISINTIN — French Club 2, 3; Homecoming Assembly 4; Office Aide 4; Tennis 1.
- TONI WARREN — Big Mac Day Assembly 3; Class Council 4; Cheerleading 4; Homecoming Assembly 3; Swimming 3; Statistician 4; Student Council 2.
- ANNETTE WATTERS — Spot — Mini-Sewing Club 1; Nurse Aide 1; Office Aide 1, 2, 3; OO 4; Basketball 2, 3; Track-n-Field 1, 2; Volleyball 3; Jubiletttes 1, 3.
- DAVE WEATHERFORD — Weathey — Homecoming Assembly 4; Basketball 1; Football 1, 2, 3; Baseball 1, 2, 3, 4.
- DONNA WEATHERFORD — OO 4.
- MAUREEN WEISS — Dutch — Generalaires 4; Homecoming Assembly 4; Little Private 3; Office Aide 3; Recipe Club 4.
- STEVE WELSH — CWT 2, 3, 4.
- BOB WILHELM — Flag Squad 1; Newspaper Staff 1; Basketball 1; Statistician 1, 2.
- CINDY WILLIAMS — AVC 4; Class Council 1, 2, 3, 4; Homecoming Assembly 4; National Honor Society 4; Prom 3, 4; Spanish Club 1, 2; Graduation Committee 4.
- MIKE WILLIAMS — Harry — Blue Band 2; Silver Band 1; Concert Band 3, 4; German Club 1; Basketball 3; Baseball 2; Golf 1.
- TOBY WILLIAMS — Tobias — Chess Club 2, 3, 4; Newspaper Staff 4; Orchestra 1, 2; Speech Team 2, 3, 4; Wrestling 3; Thespian Club 2, 3, 4.
- SUSAN WISE — Wizz — Blue Band 2; Silver Band 1; Homecoming

# ACTIVITIES

ing Assembly 3, 4; Little Private 2, 3, 4; National Honor Society 4; Newspaper Staff 3; Prom 3; Reader's Theatre 1, 2; Yearbook Staff 4 (Art Editor).

DAVID WORK — Turk — Tennis 1, 2.

KAREN WORTH — Karry — Debate Club 1; OO 4; Spanish Club 1; Basketball 4.

LISA WYATT — Pompon Squad; Prom 3; Recipe Club, Statistician, Homecoming Committee.

MARK ZEMAN — Z — Class Council 1 (SDHS) 2, 3, 4; Chess Club 2, 4; Debate Club 2, 3; French Club 3; Homecoming Assembly 4; Prom 3; Spanish Club 1 (SDHS) 2, 3; Speech Team 3, 4; Football 3; Thespian Club 4; School Play 3, 4.

JANET ZERFOWSKI — Ski — Mini-Sewing Club 4; Jubilettes 1; Choralettes 2.

LISA ZIMMERMAN — Fred — French Club 4; German Club 4.





ONLY ONE  
MORE YEAR...

ALL  
RIGHT!!!

What is a junior? Webster's NEW WORLD DICTIONARY defines a junior as a person of lower standing or rank; not really true!

To a freshman, he might feel that a junior is lucky because he only has one more year to go. But the poor sophomores look upon the juniors with envy when they see car keys dangling from their fingers, drivers licenses in their pockets, and their own car on the street.

We know more about Mac since we've completed almost three memorable, fantastic! educative??? and stimulating!!! years.

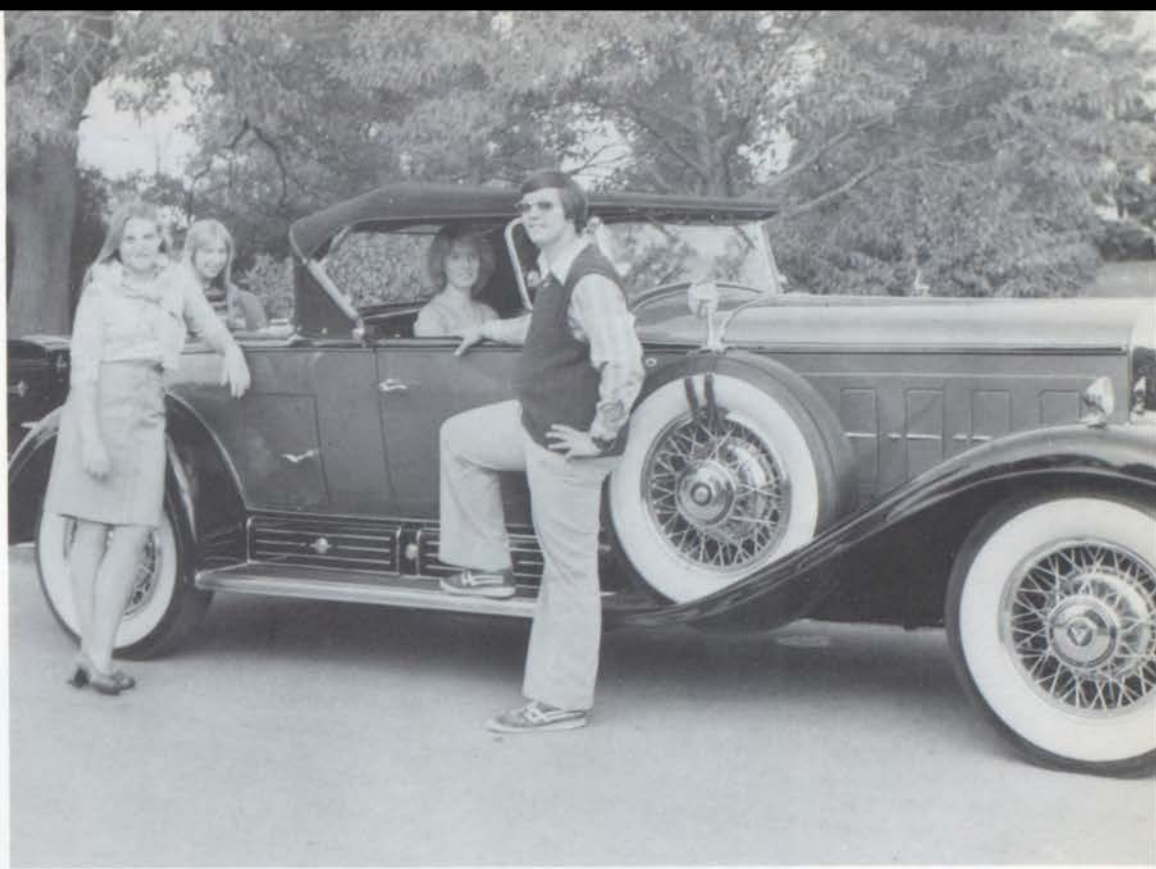

JUNIOR CLASS OFFICERS: Sharlis Hawley, Pres., Diana Hunt, Vice-Pres., Julie Mayberry, Sec., Dan Richardson. Treas.



Debbie Abernathy  
Miriam Adolphson  
Margaret Agans



Diane Alcorn  
Jody Allen  
Linda Allin

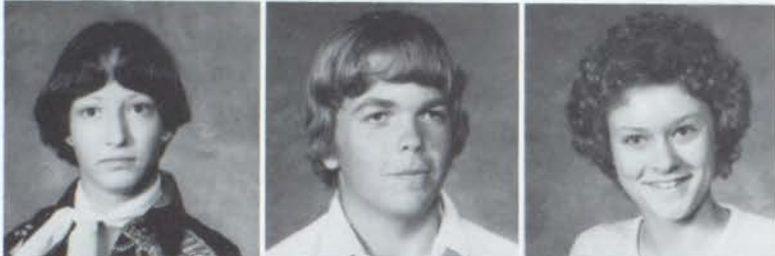

Jerry Anderson  
Marsha Anderson  
Rachelle Anderson  
Rick Archer  
Brian Armour



Robin Atkinson  
Todd Bailey  
Dana Ballard  
Kim Ballog  
Kathy Banton



Carol Barnes  
Jenny Baron  
Rob Bartels  
Dale Bass  
Mary Batchelor



Quinn Batson  
Lesley Baudino  
Mary Baumgartner  
Mike Bechtel  
Sherilyn Bechtel



Luke Beeson  
Sherri Berg  
Alan Berry



Bill Bickers  
Jim Billingsley  
Caener Bobbitt







Lisa Bodamer  
Joe Bollhorst  
Emma Bond



Richard Bond  
Teresa Bond  
Becky Bonner



Allyson Booth  
Lisa Botts  
Rosalind Brady  
Faith Brenner  
Edna Brooks



Terri Brozio  
Mary Brubaker  
Alice Burton  
Brenda Byers  
Bobbi Carlson



Cathy Carlson  
Tammy Carlson  
Scott Carr  
Don Carter  
John Casey



Nancy Catlin  
Sue Chamblin  
Anthony Chapple  
Bob Christ  
Dave Cissna



Stacey Clark  
Rick Clendenen  
William Cliff



Lynette Clucas  
Jim Colbeck  
Kevin Colbert

Bill Cole  
Sarah Cole  
Michelle Coleman  
Barb Collins  
Chris Collins



Keith Conerty  
Dave Cornell  
Phil Craig  
Angie Cripe  
Mary Crose



Kevin Crouch  
Debbie Crum



Theodore Cruz  
Doug Cullins



Jerome Currie  
Matt Cushing



Liz Cuttill  
Doug Daniels



Roger Daniels  
Susan David  
Jan Davidson  
Debbie Davis  
Tanya Davis



Diane Day  
Jeff Day  
Diane Dexter  
Debbie Dodd  
Terri Disney





John Doll  
Annie Douglas  
Debby Durbin  
Kim Eades  
Brett Easterling



Cynthia Echols  
David Eichel  
Sue Eichenauer  
John Ellegood  
Vicki Elliott



Kevin Farrington  
Gary Ferguson



Bob Fiala  
Trudy Finch

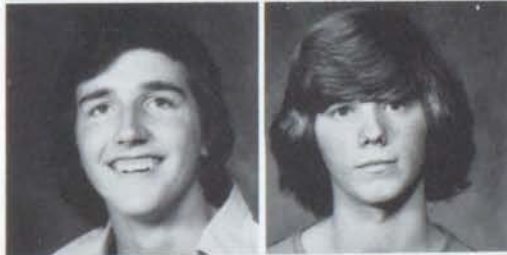

Tom Fisher  
Mark Fleckenstein



Bill Foreman  
Bobbie Foster

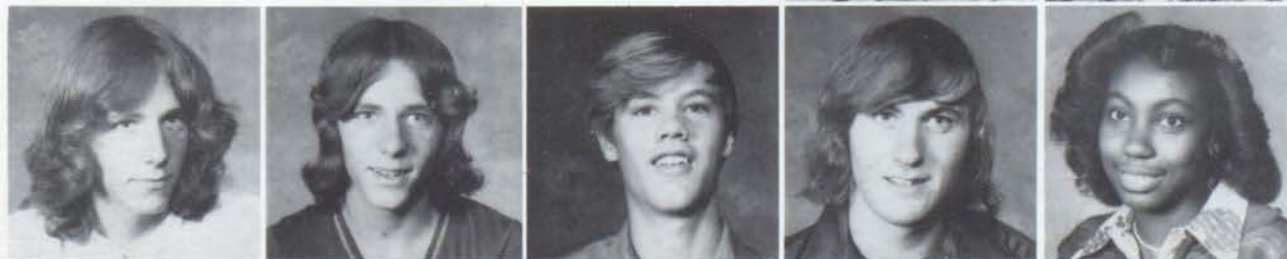

Kelly Foster  
Kerry Foster  
Darrin Fouke  
Jim Frazee  
Belinda Freeman



Jeanna Fryman  
Crista Furry  
Ruthie Gadson  
Sonya Gallagher  
Ted Gandy





Sherry Garren  
Ken Gault



Joe Garrett  
Beverly Gee



Cathy Gebhart  
Jeff Geisler



Doug Gerhardt  
Craig Gessford



Ray Gliner  
Melissa Godbey  
Mike Goff  
Mike Gooding  
Chris Gordy



Teresa Grammer  
Cathy Gray  
Debbie Gray  
Derrick Green  
Latanza Green



Jerilyn Greive  
Dorinda Grimes  
Veronica Grimes  
Todd Griswold  
Todd Grohne



Greg Halbrook  
Don Halsema  
Kevin Hammel  
Janie Harnish  
Tom Hartwig





Sharlis Hawley  
Vita Hawthorne  
Patty Hayes  
Mark Haynes  
Bobby Hazel



Dora Helm  
Don Hendrian  
Connie Henne  
Sue Henne  
Kirk Henneberry



Mae Hess  
Pam Holmer  
Karen Hopper  
Curt Hughes  
Joe Hulvey



Diana Hunt  
Greg Hunt  
Guy Irvin  
Jim Jackson  
Becky Jacobs



Kala Jacobson  
Johnnie Johnson



Kent Johnson  
Brenda Jones



Lori Jones  
Ron Jordan



Melody Kashefska  
Rosella Kearney

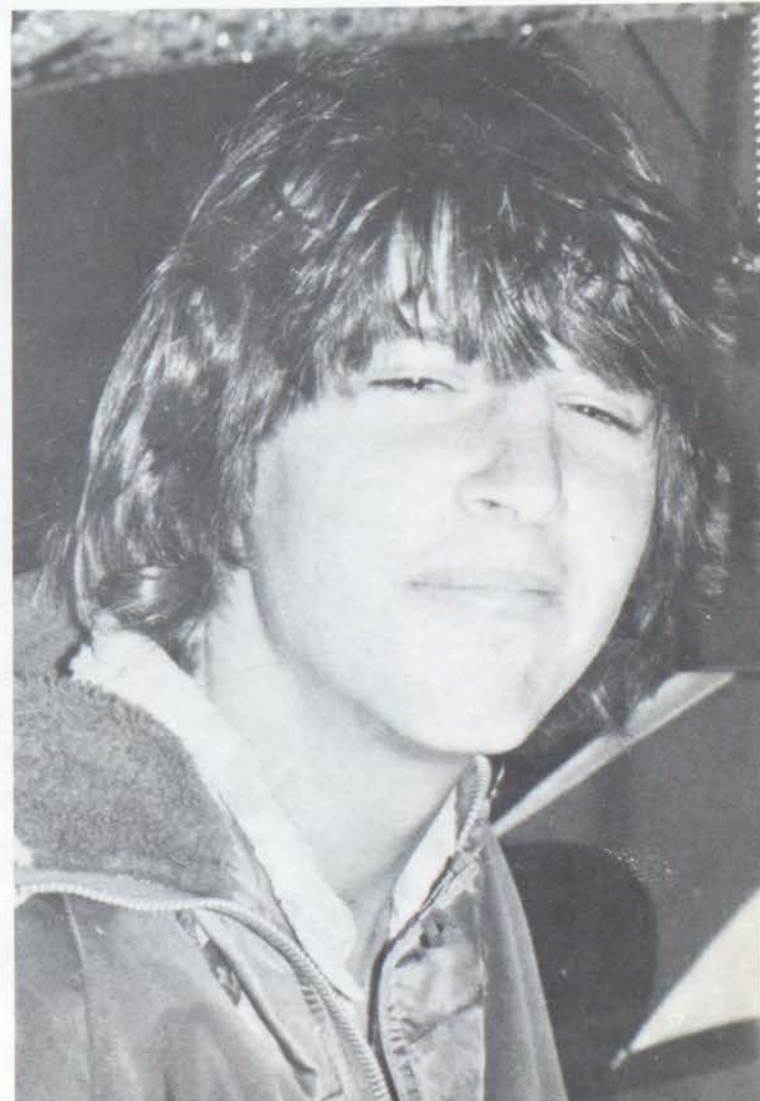

John Keck  
Jenai Keller



Kendy Kettlekamp  
Dawn King



Mike Kinney  
Alvin Kirk  
Jean Kitchens  
Kerrie Klaven  
Pam Klingenberg



Nancy Klockenga  
Linda Koch  
Karen Kramer  
Kevin Krows  
Susan Krows



Phil Lackman  
Bill Ladd  
Tom Lamm  
Brenda Lane  
Blair Larrance

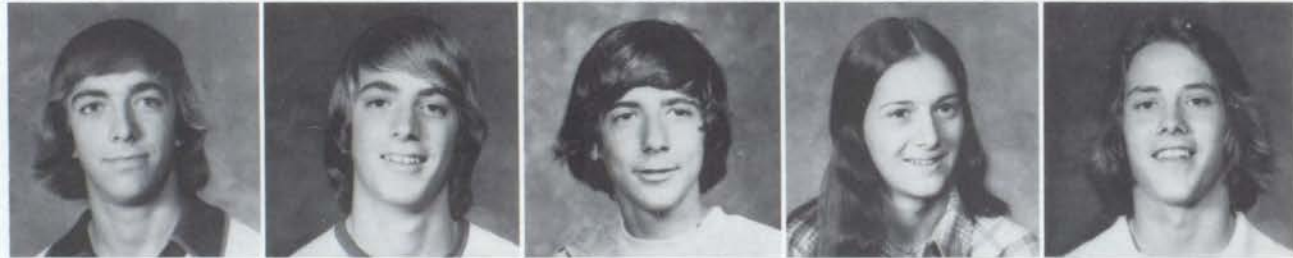

Greg Latson  
John Laver  
Tim Lawson  
Darrell Lee  
Suzanne Lemmermann

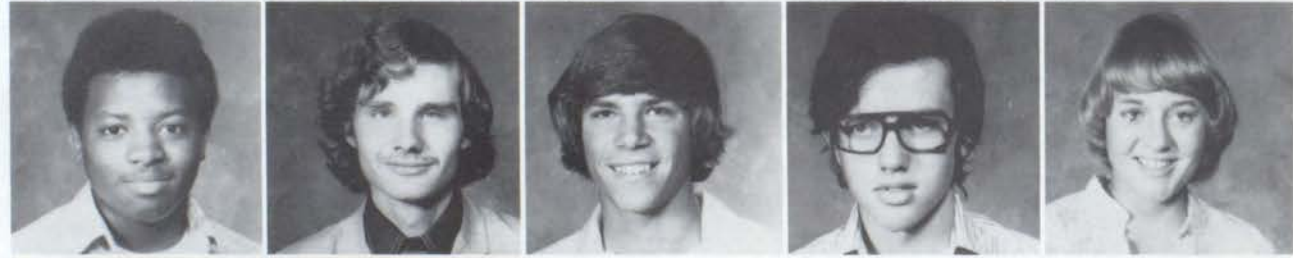

Kris Lindemeier  
Jim Logan



Linda Long  
Sally Long

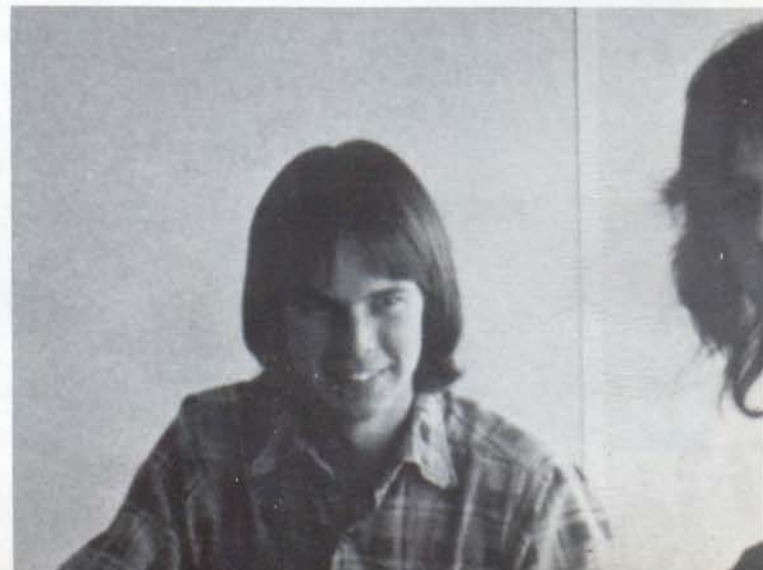



Gloria Love  
Phyllis Low

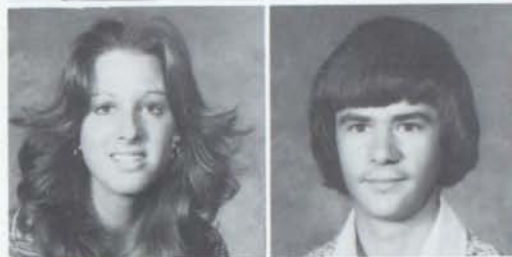

Marcy Lutrin  
Charles McAllister



Laura McArty  
Bob McBain  
Donna McCoskey  
Kerry McCrory  
Rick McDaniel



Mona McEwen  
Frank McGinn  
Linda McGlade  
Scott McKay  
William McKinney



Tim McLain  
Kathy McLemore  
Ed Marshall  
Doug Martin  
Karen Masquelier



Bessie Matthews  
Brad Maulding  
Lisa May  
Julie Mayberry  
Cassandra Meadows



Rita Meece  
Chris Menz



Brenda Merriman  
Kirt Meurlot

Dan Meyers  
David Miller  
Steve Miller  
Tim Miller  
Dan Millman

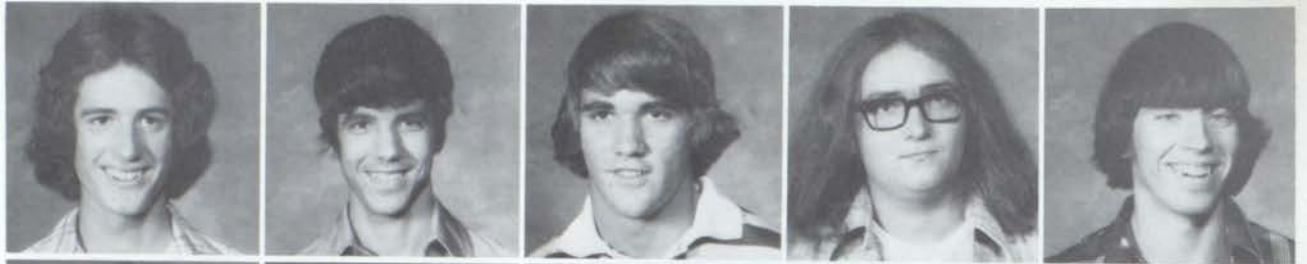

Cheryl Mingu  
Carol Minott  
Carol Modro  
Rich Moore  
Cathy Morgan



Debbie Morse  
Cynthia Murrell



Barb Neeley  
Jeff Neeley



Cindy Niemeyer  
Chuck Norman



Sandy Northway  
Margaret Oakes



Pam O'Donnell  
Phil Oldfield  
Bruce Olson  
Kent Olson  
Steve Olson

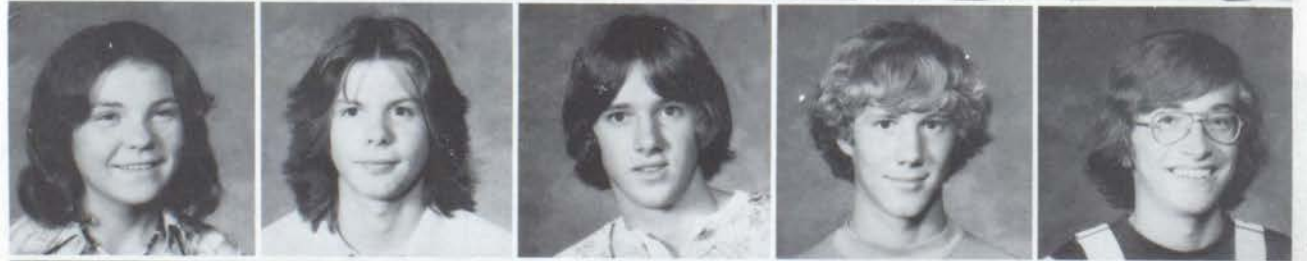

Julie Overheul  
Gary Oxendale  
Darlene Palmer  
Dale Park  
Kent Patterson







Ken Patterson  
Zane Peete  
Jim Penn  
Bob Peoples  
Teresa Perkins

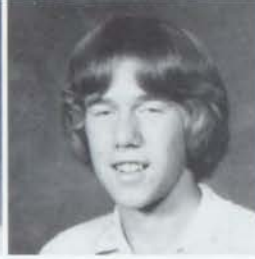

Alison Perry  
Melanie Perry  
John Peters  
Bruce Petersen  
Jon Phipps



Gina Poland  
Steve Poland



Jim Pomerantz  
Lisa Pond

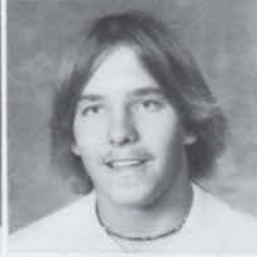

Bruce Porter  
Fred Powell



Dawn Pumphrey  
Patti Qualls

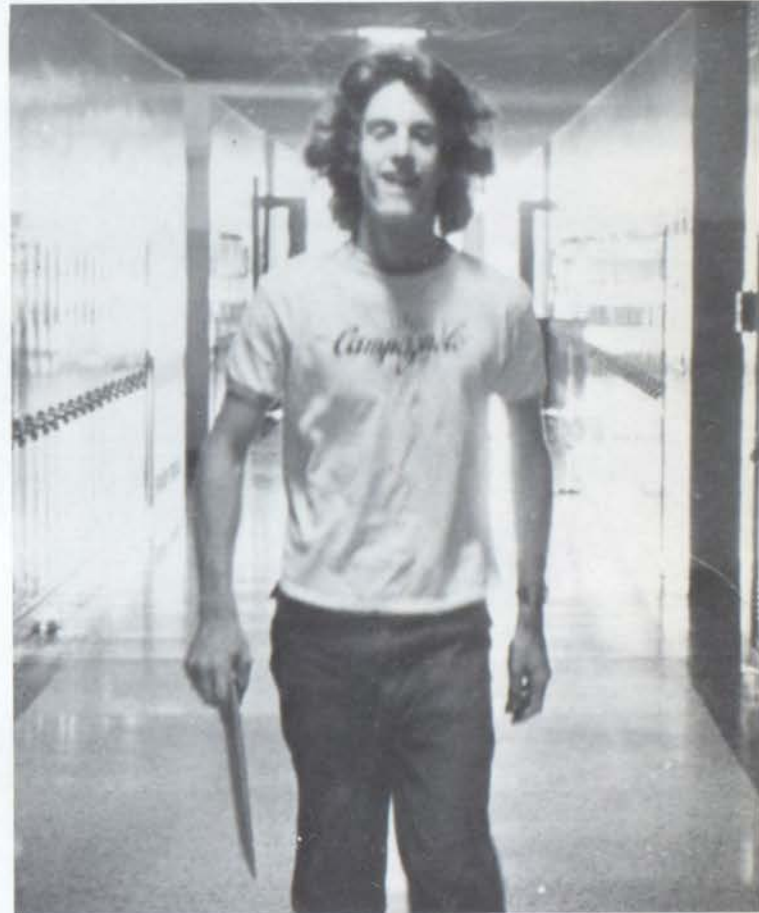

Vergie Rainer  
Mark Rawls  
Chris Redford  
Dale Reeves  
Ed Rehill



Jim Reid  
Dee Reynolds  
Paula Rice  
Dan Richardson  
Arlene Richter

Darlene Richter  
Kim Riley



Vordell Rhymes  
Gary Roberts



Julie Roberts  
Brian Robinson  
Gary Robinson  
Joe Robinson  
Kevin Rogers



Gary Rohman  
Linda Rolf  
Les Ruffner  
John Rupert  
Verle Russell



Steve Saur  
Pat Scheibly  
John Schilawski  
Barb Schroot  
Rusty Schwab



Brian Schwalbe  
Michael Shae  
Mark Sheets  
Lisa Sherman  
Scott Shields

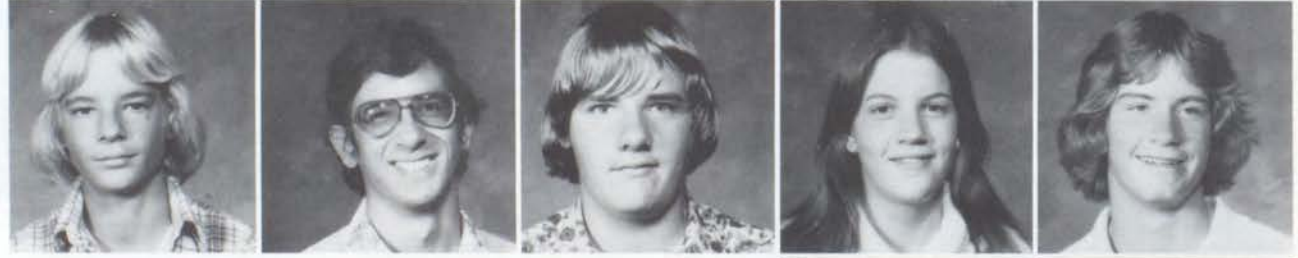

Kathy Sickbert  
Greg Simpson



Louis Skelley  
Joe Slaw





Ron Slaw  
Pervy Smith



Rick Smith  
Andrea Somerick



Roger Spaulding  
Randy Speckman  
Carol Spence  
Debra Sprague  
Doug Sroka



Daryll Starner  
Melody Stickles  
Rita Stone  
Sheryl Storck  
Les Storm



Linda Street  
Jack Stroud  
Sally Stroyeck  
Barb Tate  
Doug Taylor



Linda Taylor  
Oreater Taylor  
Vivian Taylor  
Anna Tertocha  
Scott Teschner



Rick Theobald  
Polly Thistlethwaite



Linda Thomas  
Vicki Thomas



Marlys Thompson  
 Steve Tichenor  
 Glenn Tiede  
 Kent Trelz  
 Eric Trout



Rich Turner  
 Ron Vance  
 Chuck Van Waggoner  
 Patti Vest  
 Bill Walker



Erick Wallace  
 Laura Warden  
 Bonnie Warren  
 Lisa Warren  
 Valerie Weddle



Dave Wheeler  
 Linda Wheeler  
 Duane Whitacre  
 Dan Wilcox  
 Dare Williams



Gary Williams  
 Bill Williams  
 Bruce Wilson  
 Dave Wilson  
 Mike Wilson



Mike Winchester  
 Dianne Wise  
 Terri Wise  
 Erzell Wofford  
 Steve Woller



Rachel Wood  
 Lori Woodrum  
 Eric Woods  
 Jim Worley  
 Tim Wortman

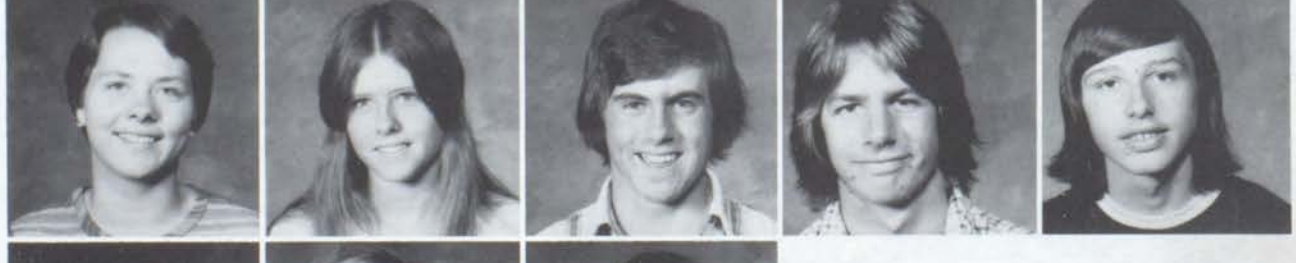

Mike Wright  
 Paul Young  
 Annette Tertocha







C'MON...  
EVERYONE KNOWS  
THAT SOPHOMORES  
ARE VERY, VERY  
COOL. RIGHT?...

WELL...  
RIGHT?!!!

Instead of thinking school will  
never end,  
Think of just two more years  
and the fun with your friends,

Your senior year will go too fast,  
then all the moments will be past.

You start to think of future years,  
all the pain and all the fears.

You want to see what's never been seen,  
you want to live a brand new dream.

You'll try to remember but you'll  
never find, those special days  
you left behind.

The sophomore class has got what  
it takes, don't lose the spirit  
that your great class makes.



SOPHOMORE CLASS OFFICERS: Jamie O'Brien, Pres., Debbie Cummins, Vice-Pres., Dana Paulson, Sec., Tina Beaman, Treas.

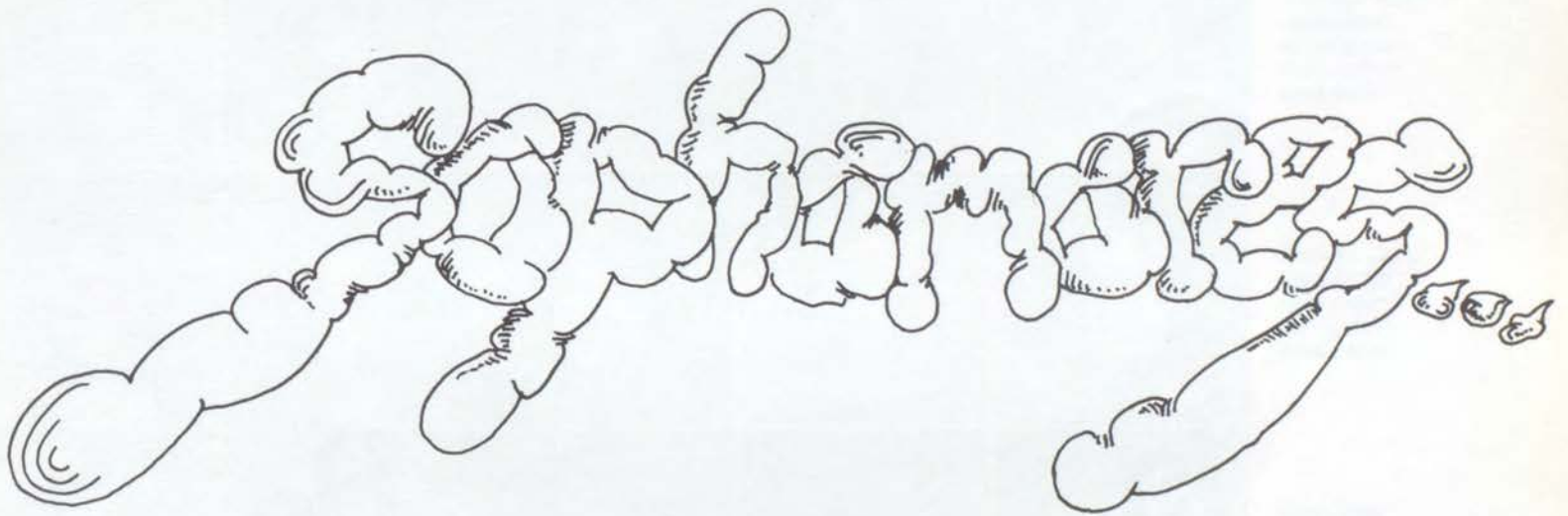



Sharon Adams  
Jan Agnew



Brenda Allen  
Scott Andrick



John Ankenbrandt  
Eva Arivett  
David Banton  
Cathy Barding  
Shelly Baron



Laurie Barrows  
Charles Bartel  
Ronnie Bartels  
Mike Bass  
Roger Baum



Alicia Beadles  
Kelly Beaman  
Tina Beaman  
Georgia Bell  
Mark Bentley



Herb Benton  
Gerry Berg  
Tom Beyer  
Jim Bird  
Terri Birge



Jeff Blair  
Suzie Blankenship  
Mark Bobbitt  
Mike Bodine  
Mick Bollhorst



Jeff Bambal  
Reggie Bond  
Chris Bonds  
Keith Body  
Chris Briscoe







Sonia Bradfield  
Michelle Bradsky  
Donna Brooks  
Marcie Brown  
Gloria Brown



Cindy Bryant  
Ken Buckley  
Rick Buckley  
Jeff Buckley  
Rick Burbes



Brett Burnett  
Sherry Burnett  
Tina Burress  
Deona Bush  
Tom Butts

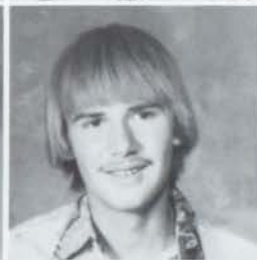

Marilyn Caldwell  
Jimmy Camp  
Tony Campbell  
Becky Carlson  
Mary Carlson



Lisa Carr  
Cathy Carter  
Phillip Cason  
Julie Chalden  
Rita Chatham



Carol Chew  
Nancy Childress  
Brett Clark  
Juanita Clark  
John Cleave

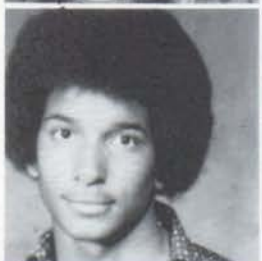

Wendell Coates  
Mike Coble

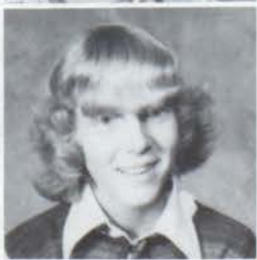

Greg Colbert  
Starla Collins



Lisa Conerty  
Julie Conologue  
Clift Cook  
Carolyn Cook  
Randy Corrington



Cheryl Coss  
Trinda Cossey  
Donna Coventry  
Lela Coventry  
David Cox



Gwendolyn Cox  
Cathy Jo Craig  
Diane Crowe  
Malisa Cruz  
Kathy Cullins



Debbie Cummins  
Michael Currie  
Crystal Currie  
Kathie Darling  
Lisa David



Sam Delgado  
Bob Dennis  
Carol Deutsch  
Jim Dickinson  
Susan Diehl



Milton Dobbins  
Patti Doswell  
Kiki Drakos  
Patty Duckworth  
Terri Dulaney



Jim Dumas  
Paula Durchholz



Brad Dutz  
Charles Earl





Mike Earls  
Beth Eastman



Dennis Ekiss  
Lori Ellis



Jeff England  
Rita Estell  
Charold Evans  
Edgar Evans  
Suzzett Evans



Bob Fandel  
Penny Ferguson  
Sharon Finch  
Shelly Finney  
Doug Fleming



Denise Flesch  
Marcie Foster  
Judy Fox  
Amos Fox  
Bryan Fuller



Laurie Galassi  
Jim Garren  
Frank Gibbard  
Cindy Gibson  
Pam Gibson



Dan Gillen  
Chuck Goodwin  
Mark Gooley  
Julie Gordy  
Todd Grammer



Jeanette Gray  
Robin Greitman  
Chelly Griffin  
Ken Groves  
Sheryl Haab

Julie Hall  
 Karen Hall  
 Scott Hammel  
 Billy Hammer  
 Jim Hammer



Heidi Hantel  
 Mike Harmon  
 Susie Harrington  
 Brian Harrison  
 Jeff Hassinger



Dana Hayes  
 U. B. Hayes  
 Doug Hazelrigg  
 Allan Helmanson  
 Dave Helton



Robbie Henderson  
 Kevin Henne  
 Robert Hennelly  
 Kevin Hertel  
 Chris Hess



Jamie Hicklin  
 Laura Hilgendorf  
 Eileen Hill  
 Nate Hines  
 Peggy Hire



April Hodges  
 David Halden  
 Caroline Howard  
 John Howell  
 Cindy Hubbard



Dale Hudson  
 Jeff Hullinger  
 Dan Hunt  
 John Hunt  
 Dan Hunter



Jane Idle  
 Fred Jackson  
 James Jackson  
 Kari Jacobson  
 Annette Johnson

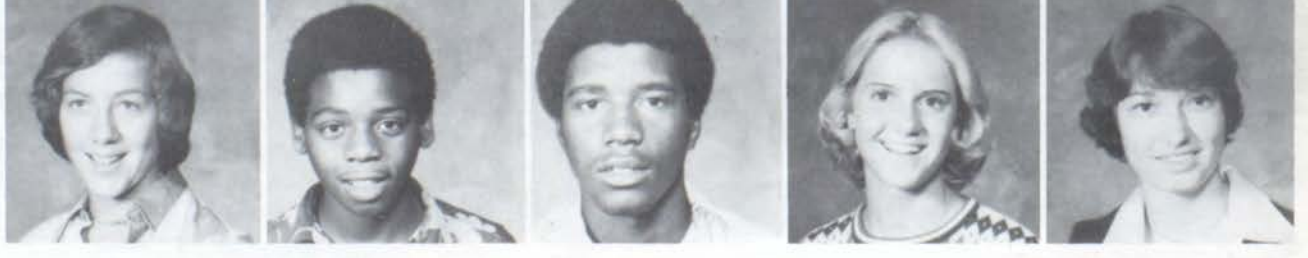



Barbara Johnson  
Robert Johnson  
Steve Johnson  
Tonya Johnson  
Tracy Johnson



Robin Jones  
Robert Jones  
Hank Joyner  
Jill Kahn  
Joren Kaiser



Luann Kaley  
Thelma Kasten  
Sheri Kater  
Becky Keck  
Jayne Keller



Tom Kemper  
Ken Killion  
Lori King  
Julie Kinney  
Linda Kinney



Steve Kirgan  
Marvin Kirk  
Allen Kirkpatrick  
Janet Kirkwood  
John Kiessel



Jerry Kitchens  
Mike Kite  
Marcy Klaven  
Kim Knierim  
Karen Knopf



Cathy Koch  
Debbie Koucky  
Chuck Kramer  
Lucy Krigbaum  
Laura Kunz



Melissa Lamb  
Loretta Larck  
Garland Laskowski  
Bonita Leader  
Donna Leckrone

Scott Lemmermann  
Julie Leonard  
Linda Ligon



David Linton  
John Logan  
Paul MacDonna



Don McAdam  
Jerry McAfee  
Lenford McClain  
Brenda McCollum  
Stan McCoy



Brian McCrary  
Kevin McKee  
Michele McKinley  
Dan McMinn  
Lorrie McManaway



Jill McQuality  
Scott Madden  
Ron Maier  
Susan Malone  
Debbie Manks



Joseph Manney  
Steven Matheny  
Beth Matlock  
Beth Matteson  
Jeff May



Cassandra Meadows  
Kirk Messmore  
Lynne Meyer



Barbara Miles  
Doug Miller  
Leroy Miller





Richard Miller  
Rod Mills  
Kathy Mormino



Ron Morton  
Arlene Mruz  
Mike Munos

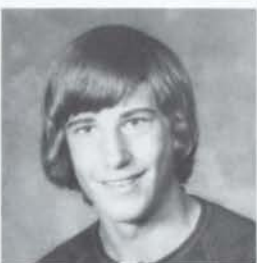

Tim Myers  
Todd Myra  
John Napier  
Leon Neal  
Pam Neeley

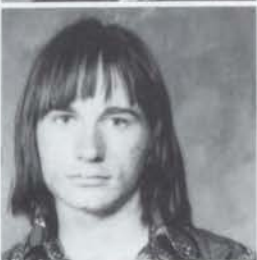
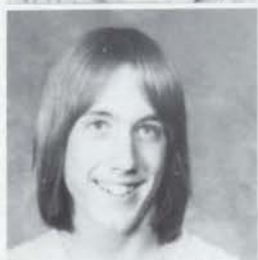

David Neilson  
Danny Nichols  
Jacque Nicholson  
Lana Niemeyer  
Bill Nipp



Cathy Nixon  
Mike Nolte  
Jamie O'Brien  
Karen Ohlsen  
Cindy Oldfield



Bob Oleson  
Melissa Overton  
Al Packer  
Mark Parsano  
Dana Paulson



Marcia Pembroke  
Tony Peppers  
Shirl Perry



Jill Peters  
Mark Petrowsky  
Laura Petrucha

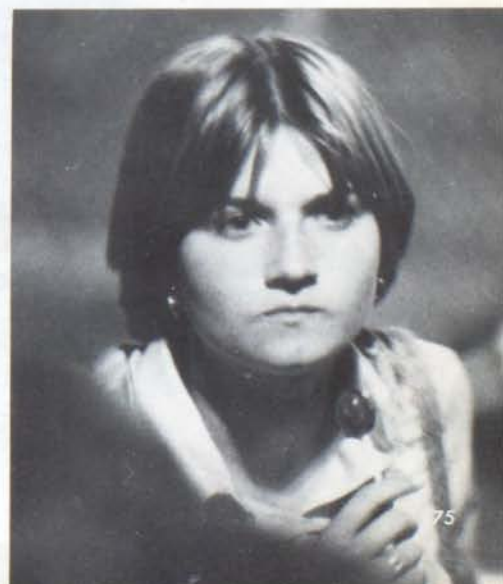

Nycletha Phillips  
 Steve Phillips  
 Amy Ploeger  
 Brenda Poe  
 Rex Poe



Lori Pomerantz  
 Bruce Powell  
 Susan Pygott  
 Tim Pyles  
 Vickie Qualls



Richard Radasch  
 Kay Rasche  
 Shelley Reed



Doug Reiter  
 Candy Renshaw  
 Rick Rewerts



Maria Rich  
 Christie Richardson  
 Terry Robbins



Michelle Rogers  
 Scott Rowan  
 Dean Russell



April Sayers  
 Zelma Scammahorn  
 Tara Schnell  
 Rob Schnepp  
 Judi Schroeder



Todd Schum  
 Karen Selby  
 Andy Senig  
 Mary Shellabarger  
 Sally Shelton







Duane Shepherd  
Susan Shepherd  
Martha Shum  
Jeff Shumate  
Gary Siefman



Terri Simpkins  
Jeanette Simon  
Dana Simpson  
Ann Sims  
Rick Sims

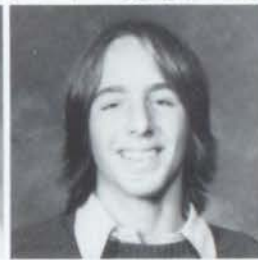

Steve Skibbens  
Eric Slider  
Todd Sloan



J. T. Smart  
Dan Smith  
Julie Smith

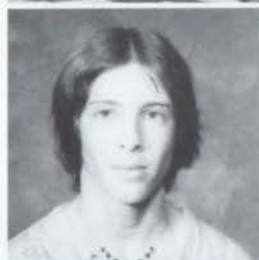

Mark Smith  
Marsha Smith  
Robert Smith

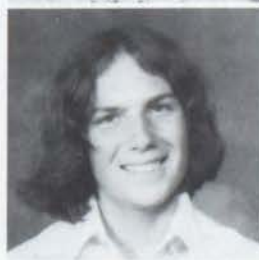

Kenny Sobottka  
Lori Soelle  
Chris Somerick



Vonna Sparr  
Karen Spaulding  
Mike Speckman  
Sheila Spence  
Dave Spires



David Staff  
Sara Stanley  
Curt Starner  
Pam Stelzriede  
John Stone





Urusla Stradtman  
David Street  
Vickie Strode



Brad Sulwer  
Jody Susler  
Edwin Tackaberry

Melissa Talbott  
Celestine Taylor  
Michael Taylor  
Keith Teamer  
Alan Tenney



Peggy Theobald  
Paul Thistlethwaite  
Eddie Thomas  
Carolyn Tiede  
Karen Torry



Greg Trimby  
Myrna Trimby  
Pat Troesch  
Pat Trout  
Lisa Trusner



Karla Turnbo  
Bruce Turner  
Jon Turner  
Ken Turner  
Paula Turner



David VanDyke  
Jackie Walker  
Todd Walker



Rob Wallace  
Rob Walters  
Hal Warrick





Stephanie Watson  
Addison Watters  
Wendy Welch



Dawn Welcher  
Tony Wentz  
Judy West



David Westbrook  
Debbie Whitacre  
Martin Whitaker  
Melody Wilderman  
Michelle Williams



Tammy Williams  
David Wilson  
John Wilson  
Tina Wilson  
Jackie Winston



David Wise  
Cortez Witherspoon  
Steve Woller  
Guy Woodard  
Charley Woods



Terri Wooldridge  
Curt Work  
Diane Workman  
Nancy Worley  
Vickie Wright

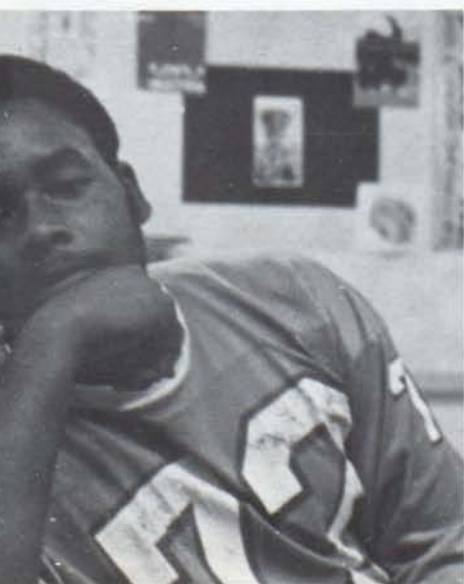

Greg Wynne  
Dan Yates  
Lina Young



Tina Young  
Matt Zimmerman



Your first day at a brand new school,  
You try to be calm,  
You try to be cool.

The halls and rooms are so confusing.  
You walked into the wrong bathroom,  
not so amusing.

The first bell rang and the first thing you knew,  
the day was over, it was finally through.

Your next years at school will be a lot better,  
then those you did, won't even matter.

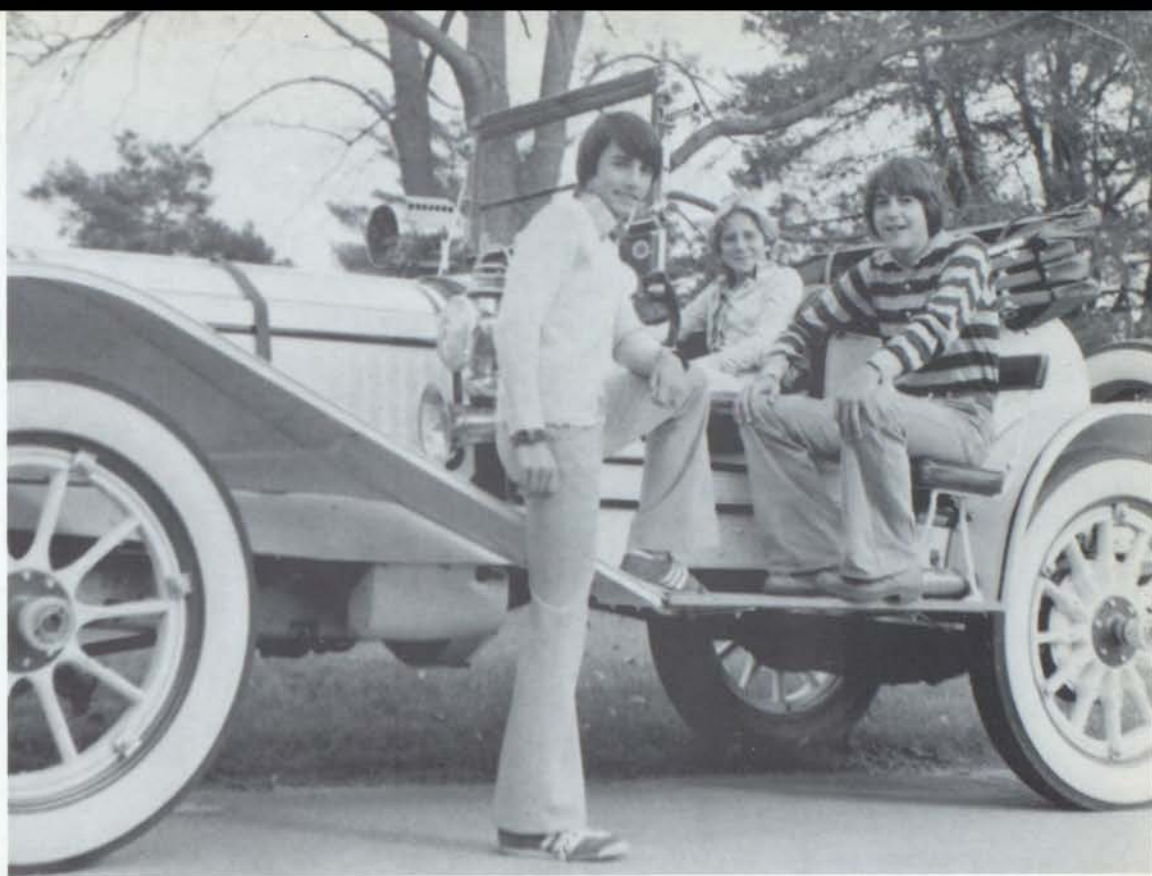

FRESHMAN CLASS OFFICERS: David Williams, Pres., Sue Pritchett, Sec.-Treas., Andy Hartlet, Vice-Pres.

# FRESHMAN





Tom Adcock  
Peter Adolphson  
John Agans



Christopher Allen  
Lindsay Allen  
Sheryl Allen



Peter Allin  
Aaron Anderson  
Natalie Anderson



James Armour  
Jeff Ash  
Stephanie Askins  
Calvin Atwater  
Lee Austin  
Tim Bailey



Katherine Balamos  
Doug Barnett  
Daniel Bartels  
Reed Batson  
Dave Beals  
Pam Beaman



John Beavers  
John Bechtel  
Susan Beck  
Mike Beckham  
Lawrence Beckwith  
Doug Bell



Elma Bell  
Lena Benjamin  
Randy Bennett  
Curtis Benton  
Ty Besalke  
Rex Betts



Keith Billingsley  
Sandra Binder  
Sheri Birge  
David Bishop  
Teresa Bishop  
Don Blackburn



Jeff Blackburn  
Nancy Bland  
Kelly Blessent  
Michelle Bodamer  
Carolyn Bond  
Glenn Bond





James Bond  
Marsha Bond  
Maxine Bond  
Mary Bradford  
Melissa Bradford  
Brenda Bradley



Claude Bradshaw  
Brian Briggs  
Kristina Brilley  
Jacqueline Brooks  
Carlos Brown  
Verline Brown



Gary Brown  
Jeff Brown  
Ruth Brown  
Sherrri Brown  
Doris Brubaker  
Bert Burcham



Scott Buchanan  
Andre Burris  
Larry Burris  
Jane Campbell  
David Carlson  
Bryan Carman



Kenneth Chaney  
Ann Chapman  
Diane Clark  
Edward Clark  
Karen Clark  
James Clough



Chris Coit  
Mark Colbert  
Diane Cole  
Felicia Cole  
Patricia Cole  
Kelly Colebar



Carl Coleman  
Joyce Collins  
Helen Comer



John Condon  
Mike Cook  
Richard Cook



Jeff Coventry  
Greg Creighton  
Paula Critchelow



Deborah Crum  
 Dianna Culshaw  
 Sue Cummins  
 Cathy Cunningham  
 Bryan Curlin  
 Loretta Curry



Twyla Curry  
 Guyla Davidson  
 Georgia Davis  
 Matthew Day  
 Brenda Deberry  
 Dave DeHaven



Judy Delaney  
 Jim Dellert  
 Chuck Dempster  
 Mary Dewitt  
 Tom Dillie  
 Tami Dodd



Terry Doll  
 Tim Dorsey  
 Laura Douglas  
 Tim Drew  
 Tony Dunn  
 Lorri Durbin



Tonya Eveland  
 Dee Dee Falcon  
 Karen Farrington  
 Norm Fawns  
 Paul Fiscus  
 Todd Fishback



Lonnie Flagg  
 Jill Fleming  
 Jimmy Fletcher  
 Betty Foreman  
 Doug Fortner  
 Mike Foster



Chris Fouke  
 William Freeman  
 Delphine Fuller  
 Dirk Gabrielson  
 Judy Gaither  
 Ted Garfield



Tracy Gault  
 Laura Gause  
 Richard German  
 Cynthia Gilstrap  
 Ricky Goforth  
 Michael Grant



Penny Gray  
 Randall Green  
 Lisa Gregurich  
 Sherri Greitman  
 Suzette Grimes  
 Kathryn Grohne







Kim Hack  
 Penny Hammel  
 Jeff Hanley  
 Paulette Harding  
 Mechelle Harris  
 Andy Hartley



Terry Harvey  
 Karen Hayes  
 Mary Hazel  
 Keith Heaton  
 David Hedding  
 Doug Hendriex



Cheri Henneberry  
 William Henry  
 Paul Holmes  
 Mary Kay Hopkins  
 Todd Houchin  
 Richard Huckaba



Paul Hughes  
 Ester Hull  
 Laurie Hunt  
 Melissa Hunter  
 Richard Hutton  
 Alvin Jackson



Cindy Jackson  
 Dave Jackson  
 Jim Jackson  
 Rick Jacobs  
 Terri Jelks  
 Jenni Johnson



Rhonda Johnson  
 Dwayne Jones  
 Jerry Jones  
 Kenneth Jones  
 Pam Jones  
 Selina Jones



Lee Josserand  
 Mark Joyner  
 Vivian Joyner  
 Mike Kearney  
 Christine Keller  
 Debbie Keller



Jean Kelley  
 Ken Killion  
 John Kim  
 James Kirk  
 Raynard Kirkpatrick  
 Nancy Kramer



Helen Lacob  
 Rhonda Lamb  
 Robert Lamb  
 Jeanette Larson  
 Gary Laskowski  
 Julie Lawson

Susan Leonard  
 Doug Lichtenberger  
 Earl Light  
 Julie Lindemeier  
 Gelda Livingston  
 Gary Long



Leslie Lovings  
 Pat Low  
 Jerry Macon  
 Robert Magruder  
 Kristy Mahon  
 Diana Maier



Cheryl Malleos  
 Kevin Manns  
 Tammy Marconi  
 Louise Martin  
 Doug Mason  
 Mary Massey



Debbie Matheson  
 Jeff Mathieson  
 Teresa Maxeiner  
 Mannie May  
 Rusty Mayberry  
 Larry McBain



Earlie McClain  
 Mark McCollum  
 Sam McCoy  
 Sue McCrery  
 Maria McCrory  
 Karen McGuire



Patricia McKinney  
 Brian McMahan  
 Terri McManaway  
 Lisa Meinhold  
 Phillip Meredith  
 Anna Mertz



Lori Messer  
 Beth Meyers  
 Charlie Miller  
 Susan Miller  
 Stacy Milo  
 Chris Minich



Gregory Mixon  
 Monica Modro  
 Greg Moeller  
 Lisa Mollohan  
 Michelle Moutray  
 Tim Mudd



John Muehlebach  
 Scott Muth  
 Tammy Muzzy  
 Doretha Nance  
 Cheryl Napier  
 John Nell





Jim Nichols  
Jane Nolte  
Peter Nordland  
Kathy Norman  
Robert Nowlin  
Phyllis Orwin



Jenny Overton  
Lisa Overturf  
Steven Palmer  
Debbie Park  
Donna Parker  
Julia Parks



Jim Patterson  
Lisa Patterson  
Todd Payne  
Jeanene Perry  
Laura Perry  
Teresa Peters



Karen Petrucha  
Lan Pham  
Thanh Pham  
Carla Phillips  
Jill Phipps  
David Pomerantz



Karen Porter  
Tom Potter  
Cindy Price  
Sue Pritchett  
Quintin Puckett  
Mark Pygott



Ruth Pygott  
Michael Rawls  
Mac Ray  
Carol Redford  
Ron Reidelberger  
James Reid



Dave Reynolds  
Doug Rhodes  
Michelle Rice  
Rena Rice  
Kelly Riddle  
Kent Riddle



Eric Riley  
Cynthia Rinebold  
Daneille Risby  
Tracey Risby  
Kevin Roberts  
Pam Robinson



Kalan Rogers  
Andre Rogers  
Kim Rogers  
William Rogers  
Larry Rohman  
David Rolf

Becky Runyen  
Debra Ryan  
Sandy Sain  
Jeff Sammons



Kraig Sanders  
Lori Satterfield  
Steve Schoenrock  
Leeanne Schrader



Donna Schwab  
John Scott  
Tracy Sexton  
Teresa Shane



Debbie Shepard  
Scott Short  
Tim Simon  
Michael Simpson  
Sarah Six  
Kathy Skarupa



Diana Slider  
Joe Smith  
Nancy Smith  
Wilburt Snyder  
Scott Sober  
Lorie Spaug



Sheila Spence  
Christine Steinbrecher  
Elizabeth Stivers  
Diana Streibich  
Tina Strohl  
David Susler



Jennie Swanson  
Peter Talley  
Leslie Tarr  
Kevin Taylor  
Nancy Taylor  
Ruth Taylor



Craig Templin  
Sara Tenney



Andy Thompson  
Earnie Thompson





Meredith Thompson  
Phillip Thompson  
Teresa Thompson  
Carrie Thornburg



David Tingle  
Edward Travis  
Ron Trimby  
Brenda Tucker



Lisa Tucker  
Mitchell Tyus  
Rodney VanFossan  
Chris Vest



Dawn Vought  
Michele Walker  
Sandy Walker  
Terry Wallace  
Martin Waltrip  
Lisa Warden



Keith Warnsley  
Ruby Warren  
Cecilia Weatherbee  
Linda Wells  
Cinda Wheeler  
Greg Wieting



Randy Wilhelm  
Carol Williams  
David Williams  
Larry Williams  
Tim Williamson  
Jeff Wilson



Verile Wilson  
Wayne Wilson  
Marla Wise  
Maurice Witherspoon  
Kim Withrow  
Lori Woehl



Susan Wofford  
Gloria Woodard  
Hollace Woodland  
Lisa Woodrum



Brian Wright  
Patricia Wynne  
Laura Wyse  
Tammy Young

Handwritten text in a stylized, bubbly font, possibly reading "BUBBLES" or similar.





MR. FOX  
Principal



MR. MOUTRAY  
Assistant Principal



MRS. ACKS  
Dean of Students

# SCHOOL ADMINISTRATION



SECRETARIES: Mrs. Leach, Mrs. Grosch, Mrs. Bellows, Mrs. Aldridge, Mrs. Sanders, Mrs. Fisher, Mrs. Keller, Mrs. Overton.



MR. FOSTER  
Dean of Students







MRS. COLE  
Guidance



MRS. FICK  
Guidance



MRS. GRUNDLER  
Guidance

## GUIDANCE



MR. HENDERSON  
Guidance/Business



MR. STEINKOENIG  
Guidance



MR. VAN SELOW  
Guidance

## HEALTH SERVICES POLICE LIAISON



MRS. MARTIN  
Nurse



MR. McQUAID  
Liaison Officer



MR. STEWART  
Language Arts



MR. OPITZ  
Language Arts



MR. RUETER  
Language Arts/Drama

# LANGUAGE ARTS



MISS CARUTHERS  
Language Arts



MRS. VOYLES  
Language Arts



MRS. CHAPMAN  
Language Arts



MRS. FERGUSON  
Language Arts



MR. FREEMAN  
Language Arts



MRS. ODENEAL  
Language Arts



MRS. ECKHARDT  
Language Arts



MR. PHIPPS  
Language Arts



MRS. WINTERSTEEN  
Language Arts



MR. SPANGLER  
Art



MRS. JOHNSON  
Art



# ART



MR. JONES  
Social Sciences



MR. DILLIE  
Social Sciences



MR. SORENSEN  
Social Sciences

# SOCIAL SCIENCES



MR. GROSSMAN  
Social Sciences

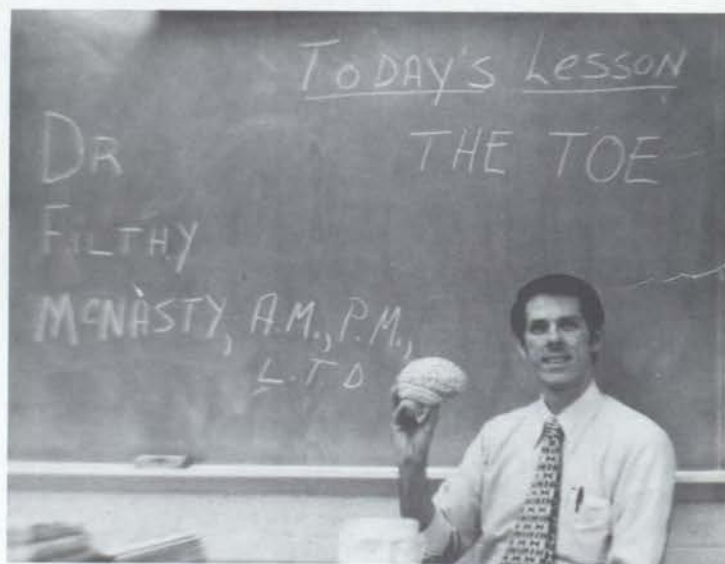

MR. DOWNEY  
Social Sciences



MR. CLINE  
Social Sciences



MR. DICKMAN  
Social Sciences



MR. MITSDARFFER  
Social Sciences



MR. WINTER  
Social Sciences



MR. PAHDE  
Social Sciences



AVA



MR. PAINE  
AVA

M  
A  
T  
H  
E  
M  
A  
T  
I  
C  
S



MRS. MANNWEILER  
Mathematics

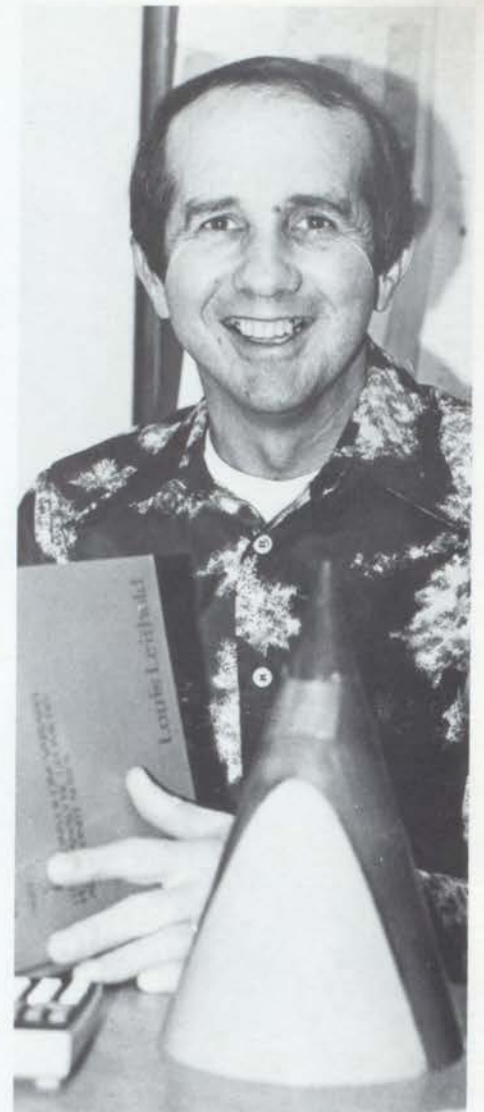

MR. NEVILL  
Mathematics

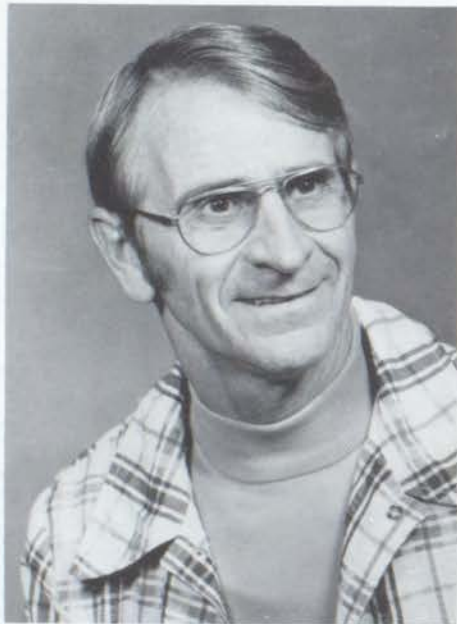

MR. TAPP  
Mathematics



MRS. MOORE  
Mathematics



MR. WYKOFF  
Mathematics



MRS. WENTWORTH  
Mathematics



MRS. HOUGHTON  
Mathematics



MR. GREEN  
Science



MR. RUDOLPH  
Science

# NATURAL SCIENCES



MR. RUEFF  
Science



MR. RAYHILL  
Science



MR. SCHOLZ  
Science



CAFETERIA SERVICES: First Row: D. Ray, A. Brackett, C. Neeley, R. Austin, K. Atteberry, J. Tempel, V. Harris, P. Grider, J. Moffett. Second Row: B. Burtner, R. Bednar, M. Freeman, F. Wood, B. Brown, A. Soper, Y. Harris, M. Rose.



MRS. PONDELICK  
German



MISS KIME  
French



MISS AMERSON  
Spanish



MRS. BABICKI  
Fr./Gr./Sp.

## FOREIGN LANGUAGES

## LIBRARY SERVICES



MISS CRAVENS  
Librarian



MRS. WATKINS  
Librarian



MRS. GREENLEE  
Librarian



MRS. HISE  
Reading Lab





MR. KRIZAN  
Instrumental Music



MISS BURLISON  
Vocal Music



MR. WERNER  
Orchestra



MRS. McMINN  
Driver Education

# MUSIC



# DRIVER EDUCATION



MR. LANMAN  
Driver Education



MR. HARBECK  
Driver Education

B  
U  
S  
I  
N  
E  
S  
S

E  
D  
U  
C  
A  
T  
I  
O  
N



MRS. BESS  
Business Education



MRS. BLAIR  
Business Education



MRS. CURLIN  
Business Education



MR. CURTIS  
Business Ed./D.E.



MRS. FLEMING  
Business Ed./Latin



MISS BUTTZ  
Special Education



MRS. MOCKAITIS  
Special Education

SPECIAL

EDUCATION



MR. FEARHILEY  
Industrial Education



MR. HALLIBURTON  
Industrial Education

# INDUSTRIAL EDUCATION

## CWT



MRS. LAWRENCE  
CWT



MR. MAURICE  
Industrial Education



MR. PIERCE  
Industrial Education



MR. ROBERTS  
Special Education



MRS. WALLACE  
Special Education



MRS. BATSON  
Special Education



MRS. KINSEY  
Home Economics



MRS. MATAS  
Home Economics



MRS. RYAN  
Home Economics

## HOME ECONOMICS

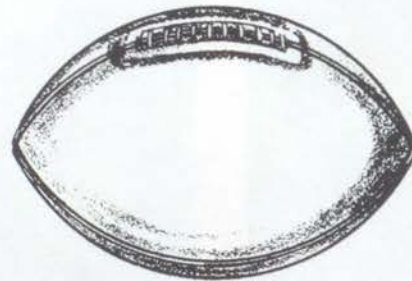

## PHYSICAL EDUCATION



MR. CURTIS  
Physical Education



MR. FERGUSON  
Physical Education



MR. DEMOULIN  
Physical Education



MR. INNIS  
Physical Education

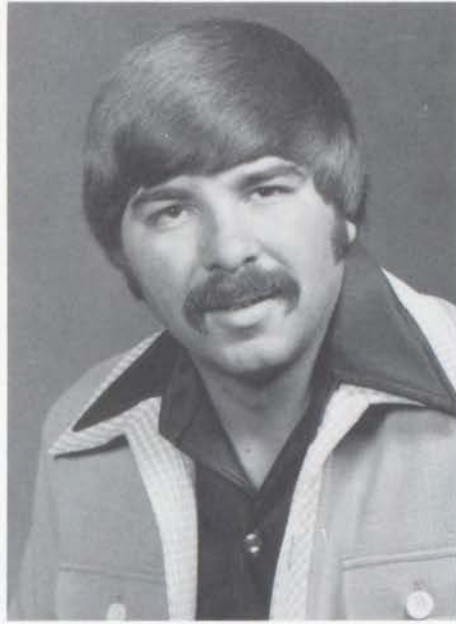

MR. HODGES  
Physical Education



MRS. ROWAN  
Physical Education



MRS. McCREARY  
Physical Education



MRS. CARLSON  
Physical Education



MRS. HARRIS  
Physical Education



MR. GRIDER  
Maintenance



MR. PARTON  
Maintenance Foreman



MR. DENNY  
Maintenance

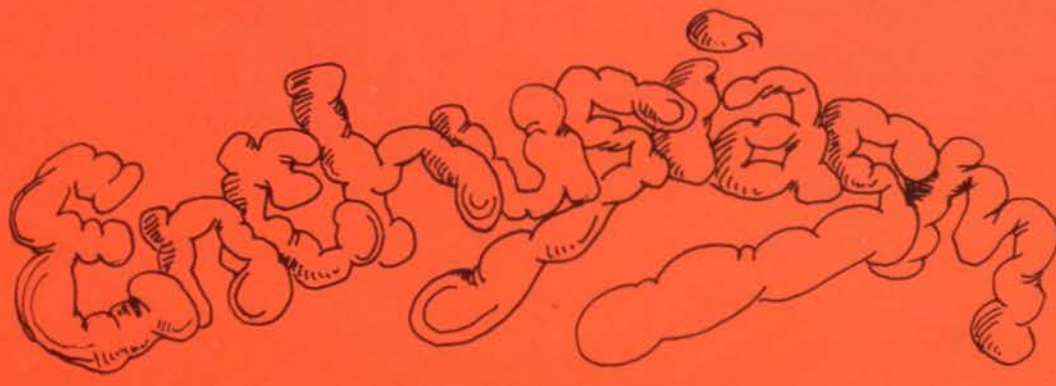



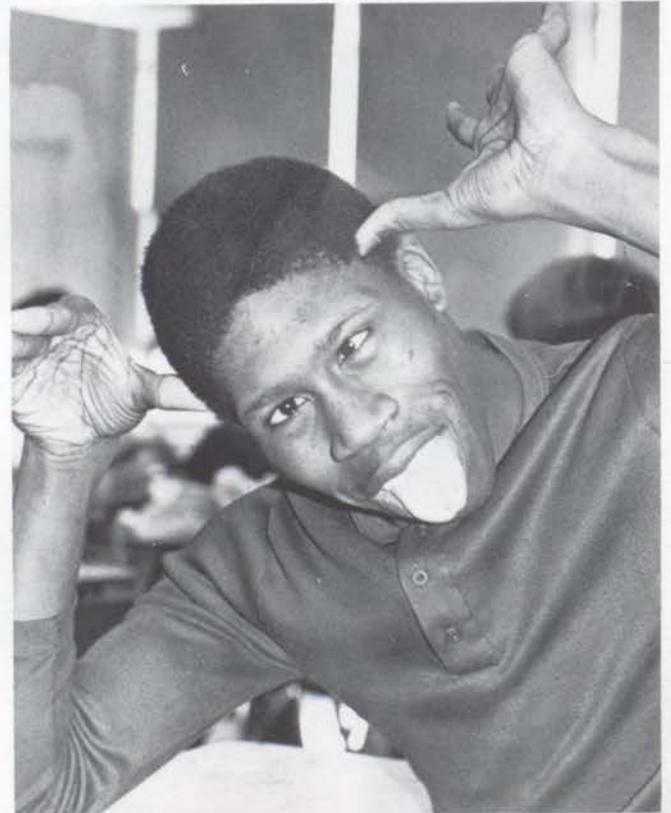



MEMORABLES

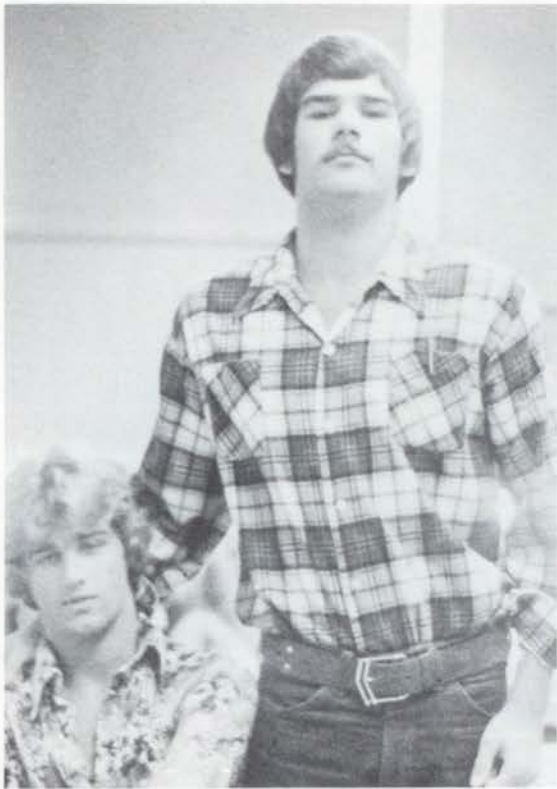

# MAC'S ELECTION '76



# MOCK WEDDING



# A CLEARING IN THE WOODS

"An End to Dreams  
Isn't an End to Hope"

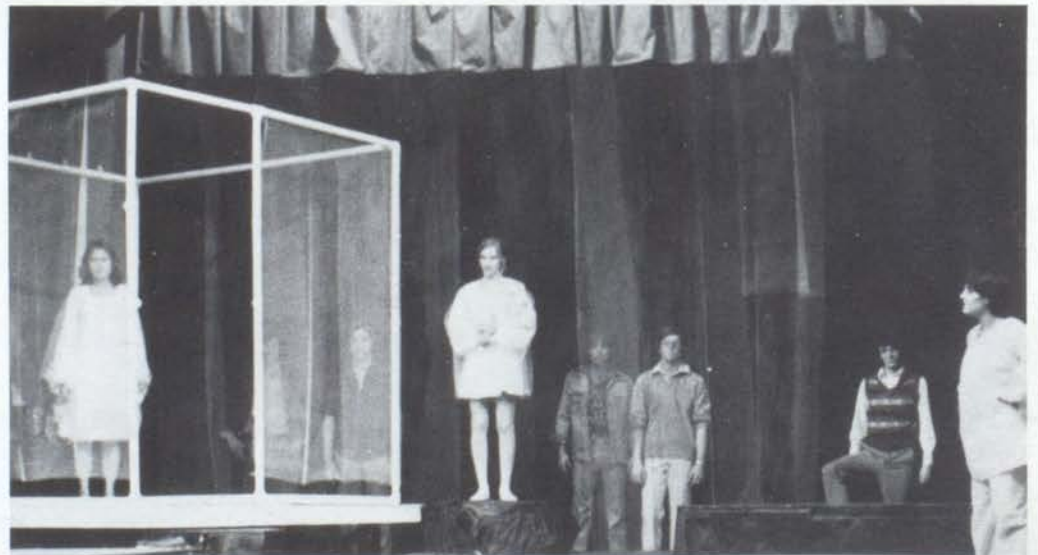



CHARACTERS

VIRGINIA .....	MARGARET OAKES
NORA .....	PEGGY MELNIK
JIGEE .....	JULIE HOWELL
BARNEY .....	JEFF KEMNITZ
GINNA .....	BECKY JACOBS
GEORGE .....	ANDY FLOREN
PETE .....	MARK ZEMAN
HAZELMAE .....	DANA PAULSON
WOODY .....	JOHN CONDON
ANDY .....	DAN McMINN

CAST

DIRECTED BY ROBERT RUETER



# CHRISTMAS CONCERT



# MAC AT CHRISTMAS TIME

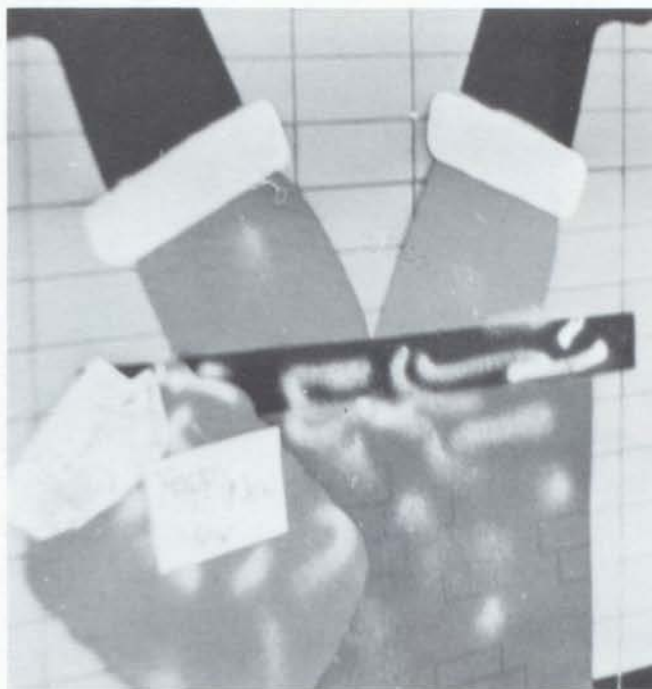





HOMEWORK



# HOMECOMING



# FLASHBACKS



# WINTER BAND CONCERT





## AFS — ANDY FLOREN GOES TO COLUMBIA



I spent the summer of my junior year living in Cali, Columbia, South America. Columbia is a country that exists with the strange combination of the very old and the ultra-modern mixed with the strong influences of the Roman Catholic Church.

The city of Cali is a beautiful place that is set at the base of a northern range of the Andes mountains. There I learned that people are the same all over the world, regardless of their language and culture.

It is my hope, and that of all other A.F.S. students, that the memories of my life during that summer will stay with me for the rest of my life. — Andy Floren



# AFS — "To Promote Understanding



Anni in her Danish graduation dress.



Talking long distance to her family.

## MacARTHUR WELCOMES ANNI JESPERSEN

Hi Generals,

I am proud of being a MacArthur general and I would like to thank all my friends, teachers as well as students, for all the friendliness and guidance you have shown me. When I came to MacArthur for the first time, I felt completely lost; all of these people, all these rooms. I have never been in such a big school before. My school at home, Herlufsholm, had only 320 students. Everybody here was helpful and kindly to me, that I after a short period of time felt at home. I will never forget my time here in Decatur, and when I come home a lot of thoughts will fly over the Atlantic Ocean from Denmark to my family, my friends, and my school here, which all mean a lot to me. A blue and silver Hello to all at MacArthur from a Danish general. — Anni Jespersen



Anni works on her Christmas present, a bicentennial jigsaw puzzle.



Christmas morning in the Petrucha family. Karen, Laura, and Anni emptying Christmas stockings.

# and Friendship in the World"



Castel de St. Rita — Home where Bob lived.



Central Plaza — Lisbon, Portugal



Even the Romans visited Portugal.



Bob working in a small vineyard — Si.

## ROBERT FITZPATRICK VISITS PORTUGAL

I had a chance this summer to go to Portugal with the American Field Service. It was a rare opportunity living with two families. My first family, the Combados, were lower middle class working people. The second family consisted of Senor Ferraira and his grandson, Xico. They were of the upper class. With these two families, I had a chance to see life from all sides. With my first father, Rui, I would discuss politics; his political leanings were Communistic. On the farm of my second family, I had a chance to work in the grape vineyards. Portugal will always have a special place in my heart. I know I brought part of the soul of the Portuguese people back to MacArthur. — Robert Fitzpatrick

# SENIOR HONORS



READERS OF THE CLASS ROSTER: Phil Heinz and Debbie Blaylock



GRADUATION COMMITTEE: Row 1: Carol Lloyd, Paula Sobotka, Suzanne Dwiggin, Dan Ohlsen, David Traver, Greg Trusner, David Packer, Larry Livergood, Julie Howell, Mary Jo Moutray. Row 2: Steve Stelzriede, Cathy Nolte, Carole Morgan, Mary Cole, Cindy Miller, Linda Buttolph, Carla Smith, Kathy Jo McPike, Mary Bond, Cindy Williams, Terri Hire, Virginia MacDonna, Desi Harris. Row 3: Tom Brink, Debbie Penn, Carol Roper, Kelly Pague, Jo Beth Heaton, Debbie Blaylock, Anne Logan, Phil Heinz, Andy Floren, Bob Wilhelm, Mike King.





FINALISTS: Andy Floren, Natalia Gooley, Tim Matheny.

## NATIONAL MERIT FINALISTS AND LETTERS OF COMMENDATION



LETTERS OF COMMENDATION: Seated: Mike Phillips. Casually Seated: Dan Ohlsen, Dave Shellabarger, Debbie Penn, Susan Wise.



CO-VALEDICTORIAN  
Debbie Blaylock



CO-VALEDICTORIAN  
Carol Ankenbrandt

## SENIOR

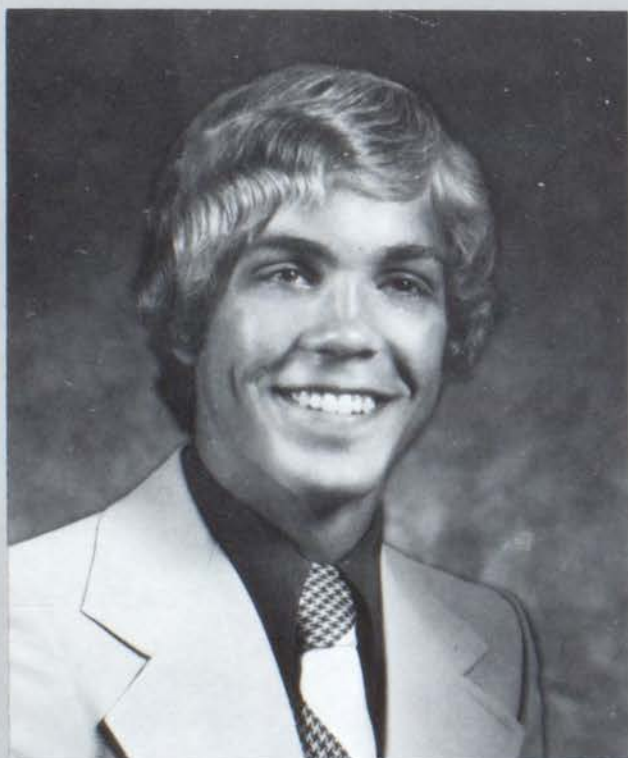

CO-VALEDICTORIAN  
NATIONAL HONOR  
SOCIETY  
PRESIDENT  
Dan Ohlsen

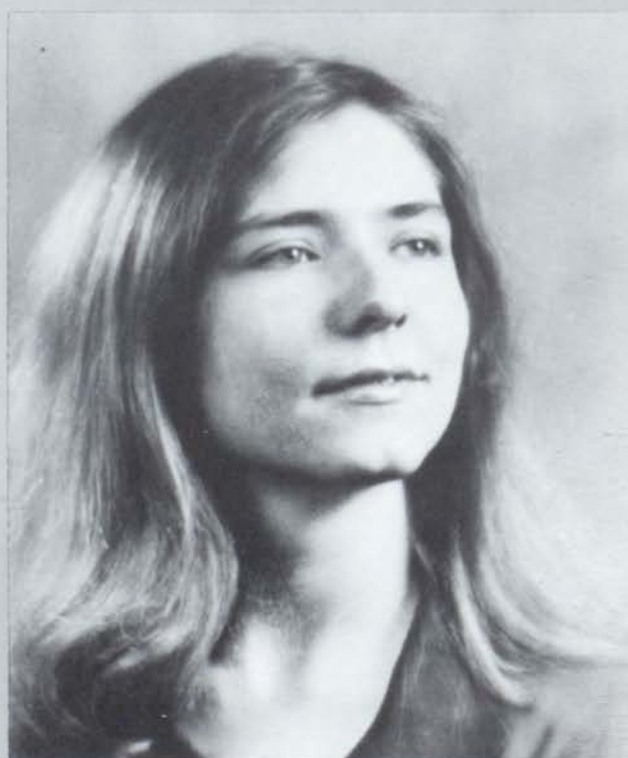

CO-VALEDICTORIAN  
BAUSCH-LOMB SCIENCE  
AWARD  
Natalia Gooley



CO-VALEDICTORIAN  
Carole Morgan

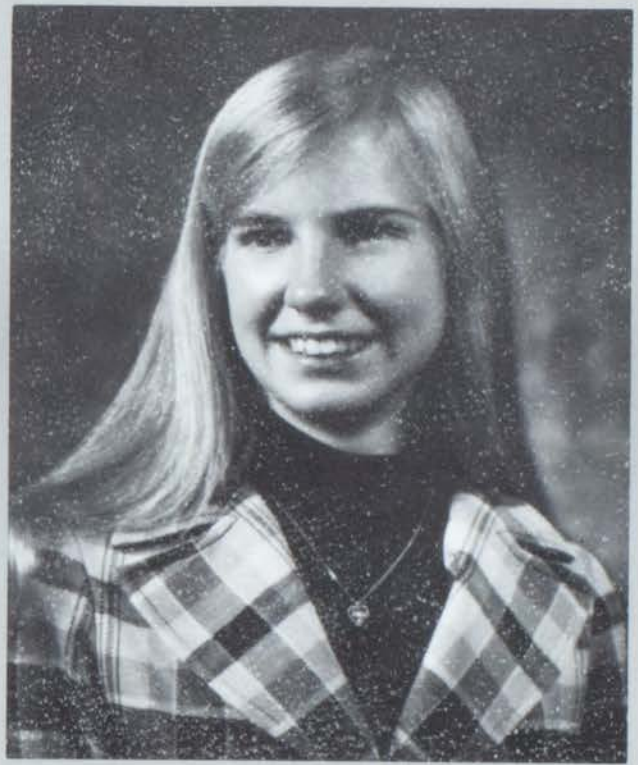

CO-VALEDICTORIAN  
Julie Howell

## HONORS



SALUTATORIAN  
Debbie Penn

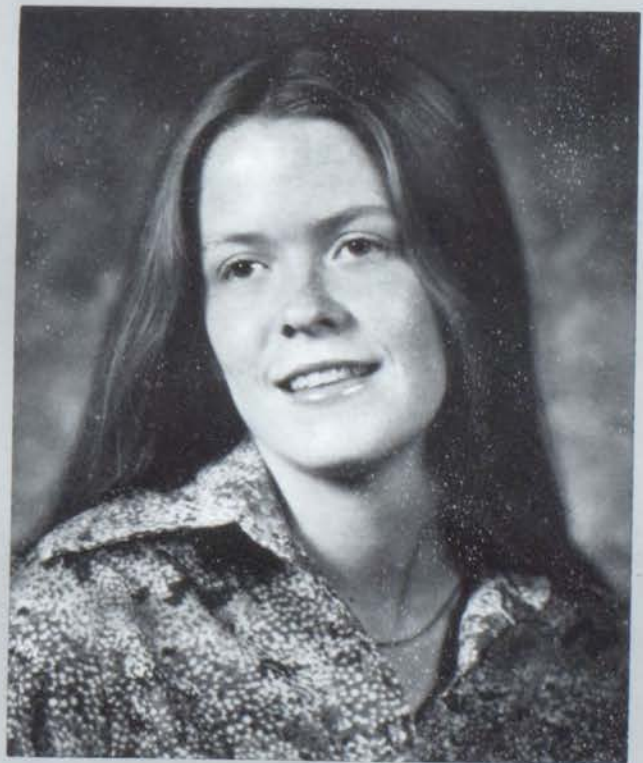

ORATOR  
Susan Wise



D.A.R. AWARD  
VOICE OF DEMOCRACY  
WINNER  
STUDENT COUNCIL  
PRESIDENT  
Anita Estell

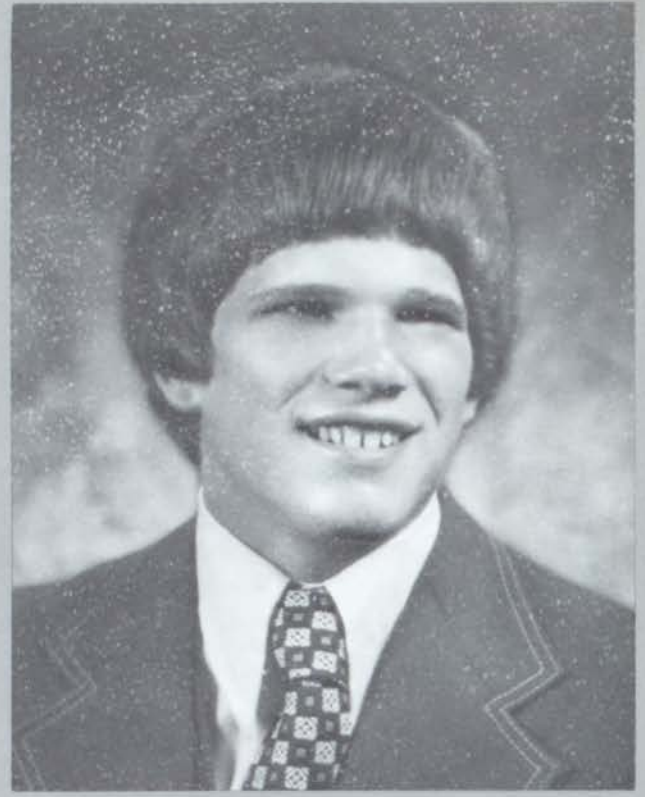

S.A.R. AWARD  
Sam Mayberry



SENIOR CLASS PRESIDENT  
Cathy Nolte



BETTY CROCKER AWARD  
Desi Harris



ILLINOIS STATE SCHOLARSHIP AWARD: Row 1: Luisa Visintin, Julie Howell, Suzanne Dwiggins, Nona Baudino, Susan Wise, Debbie Penn. Row 2: Debbie Blaylock, Robert Fitzpatrick, Toby Williams, Dave Shellabarger, Virginia MacDonna, Carla Smith, Cindy Williams. Row 3: Dan Ohlsen, Greg Trusner, Andy Floren, Phil Heinz, Lynne Cushing, Doug Carlson.



JANUARY GRADUATES: Row 1: Kelly Pogue, Trula Gray, Rosalind Bolds, Shavonna Wilson, Karen Coleman. Row 2: Desi Harris, Karen Mathieson, Kathy Matheson. Row 3: Michael Phipps, Dudley Myers, Mark Kuizinas, Patrick Halverson.

## GRADUATION SERGEANTS AT ARMS



Left to right: Barth Adolphson, Tony Mormino, Dave Weatherford. Not Pictured: Sam Mayberry.

The MacArthur PTSA wishes to take this opportunity to congratulate the members of the class of 1977 on completing their education and wishes them success in the future.

Students, teachers and parents are invited to join the PTSA.



MR. LANMAN



MRS. GREENLEE

*IN MEMORIAM*

With unrelenting crescendo,  
the symphony of life  
replete with melodic  
progression hastens to  
its finale. And a  
friendship that is ours to  
share, with its "largos"  
and "allegros" moves  
everlasting; onward in  
sweet memories.

— LEAVES OF GOLD



CINDY GIBSON

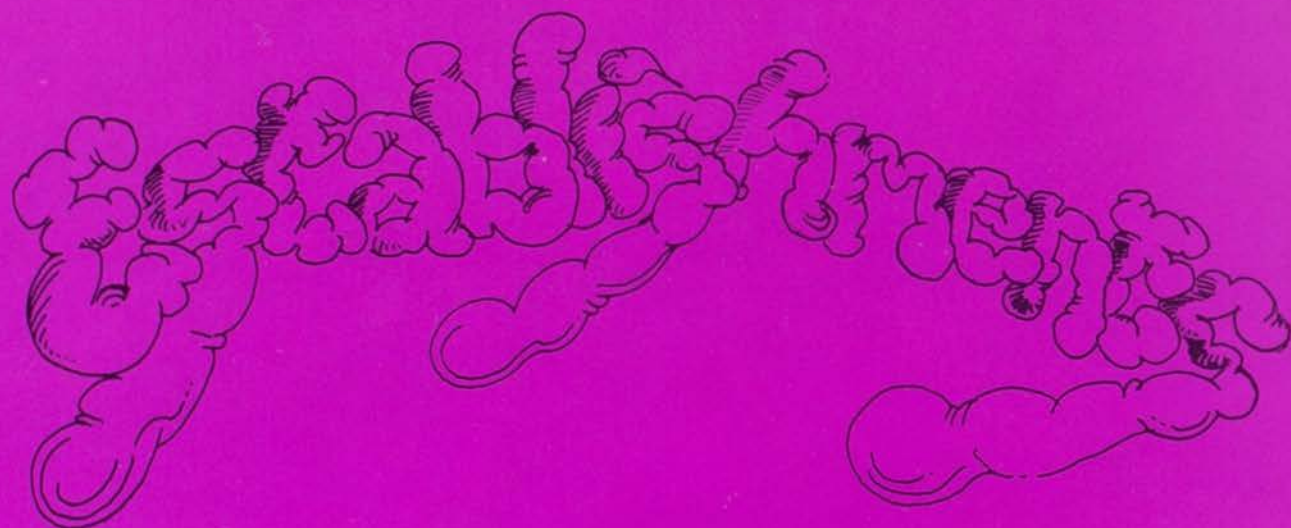



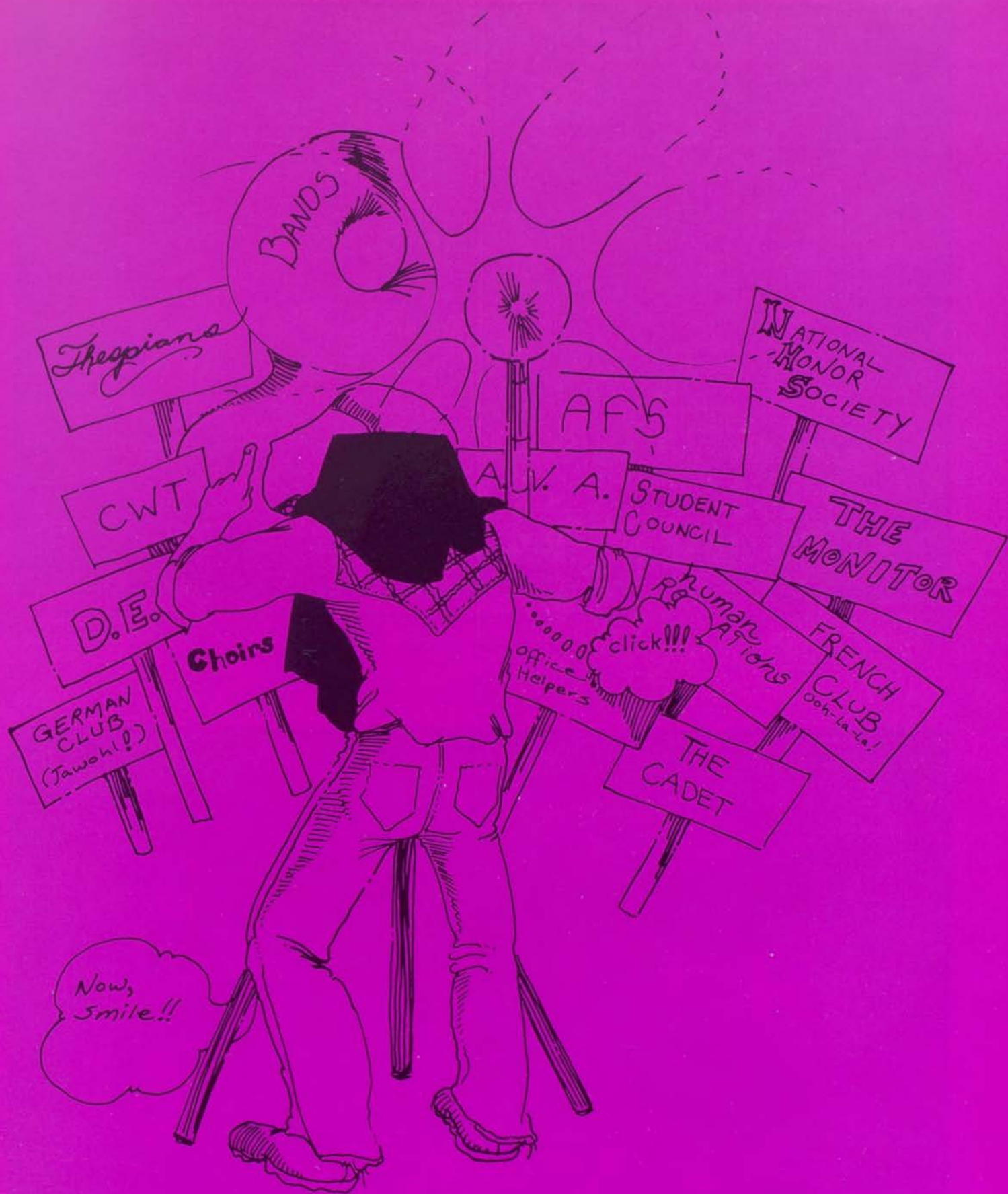

Now, smile!!

click!!!



FRESHMAN CLASS COUNCIL: Row 1: Pam Beaman, Dee Dee Falcon, Ann Chapman, Leslie Tarr. Row 2: Nancy Bland, Jim Jackson, Mary Masey. Adviser: Mr. Wykoff.



SOPHOMORE CLASS COUNCIL: Row 1: Jill McQuality, Nancy Worley, Cindy Hubbard, Lisa Trusner, Jane Idle, Debbie Koucky, Kiki Drakos. Row 2: Michelle Rogers, Peggy Hire, Linda Ligon, Tonya Johnson, Lela Coventry, Cathy Barding. Row 3: LuAnn Kaley, Carolyn Tiede, Beth Eastman, Bruce Turner, Dan McMinn, Becky Keck, Mark Smith, Bob Dennis, Bruce Powell. Adviser: Mr. Mitsdarffer.



JUNIOR CLASS COUNCIL: Row 1: Susan Krows, Suzanne Lemmermann, Linda Rolf, John Peters, Kris Lindemeier, Cathy Gebhart. Row 2: Karen Hopper, Jan Davidson, Kim Riley, Sherri Berg, Kathy Banton. Adviser: Mr. Downey.



SENIOR CLASS COUNCIL: Row 1: Dan Jackson, Andy Floren, Mark Zeman, Steve Potter. Row 2: Jane Poll, Dick Carr, Debbie Blaylock, Millie Pinnell, Suzanne Diggins. Adviser: Mr. Spangler.



**HUMAN RELATIONS:** Row 1: Sue McClure, Linda Ligon. Row 2: Tonya Warnsley, Vita Hawthorne, Jody Susler. Adviser: Mr. Van Selow. Not Pictured: Debby Durbin, Michelle Harris, Carole Morgan.



**AMERICAN FIELD SERVICE:** Row 1: Anni Jespersen, Jody Susler, Bob Fitzpatrick, Terri Disney, Karen Petrucha. Row 2: Leslie Baudino, Lori King, Cheri Henneberry, Dana Paulson, Mark Smith, Julie Conologue, Laura Kunz. Row 3: Julie Hall, Judith Fox, Kirk Henneberry, Julie Chaldean, Melissa Talbot, Patti Doswell, Laura Petrucha. Absent: Dale Park. Advisers: Mr. Fox and Mrs. Acks.



**STUDENT COUNCIL:** Row 1: Laura Warden — Sec., Larry Livergood — Treas., Sam Mayberry — Inter-city, Anita Estell — Pres., Cathy Carlson — Vice pres., David Williams. Row 2: Doretha Nance, Felicia Cole, Nona Baudino, David Shellabarger, Rita Estell, Gilda Livingston, Sue Pritchett, Ann Chapman, Dee Dee Falson, Julie Lawson, Andy Hartley, Cindy Hubbard, Julie Overheul, Andy Floren. Row 3: Doug Dechert, Tonya Warnsley, Teresa Lanum, Becky Keck, Melissa Talbot, Miriam Adolphson, Brenda Byers, Scott Madden. Row 4: Andy Sensenig, Steve Johnson, Kerry Kettlekamp, Marcy Klaven, Diane Dexter, Polly Thistlethwaite, Heidi Hantel, Kendy Kettlekamp, Linda Wheeler. Adviser: Mr. Sorensen.



**WORKING TOGETHER CLUB:** Row 1: Brenda Merriman, Denise Flesch, Charold Evans, Laura Gause, Rebecca Wilcox, Mary Flagg. Row 2: Caren Bishop, Barbara Miles, Patsy Trosper, Tracy Johnson, Mary Baumgartner, Darlene Richter, Ann Killings, Liz Flagg. Row 3: John Stone, Mike Kite, Nate Hines, Stanley Davidson, Rick Hukaba, Earl Chaney, Todd Griswald, Jerry Anderson, Terry Doll, Wayne Wilson. Advisers: Mrs. Wallace and Mr. Roberts.



AUDIO VISUAL AIDES: Row 1: Greg Colbert, Julia Conologue, Milton Dobbins, Matt Cushing, Robert Smith. Row 2: Chris Somerick, Brian Robinson, Jim Pomerantz. Not Pictured: Tim Myers, Dan Gillen. Adviser: Mr. Paine.



COUNSELOR AIDES: Linda Koch, Pam Beaman, Andi Corrington, Nancy Hill, Karen Rieman, Marilyn Caldwell.



NURSE AIDES: Melanie Perry, Maria Rich, Lynne Meier, Cindy Niemeyer. School Nurse: Mrs. Martin.



OFFICE AIDES: Row 1: Nona Baudino, Beth Scribner, Linda Buttolph. Row 2: Sue Pritchett, Lisa Carr, Debbie Benton. Row 3: Sheryl Haab, Luisa Visintin, Carol Spence. Row 4: Robin Greitman, Sonya Bradfield, Sandra Binder, Sally Stroyeck, Cheryl Baltimore.



**MINI-SEWING CLUB:** Row 1: Lori Jones, Pan Jones, Jackie Winston, Janette Kirkwood, Karen Farrington, Nancy Taylor, Patti Duckworth, Gwen Cox. Row 2: Mary Dewitt, Marsha Bond, Gloria Woodard, Kathy Skarupa, Janet Zerfowski, Vivian Joyner. Row 3: Jean Kelley, Tonya Johnson, Caroline Howard, Tina Young, Rosalind Bolds, Betty Foreman, Ruth Taylor, Laurie Hunt. Row 4: Ruby Hayes, Carolyn Bond, Linda Ligon, Laura Wyse, Susan Wofford, Doretha Nance, Diane Workman. Adviser: Mrs. Ryan.



**RECIPE CLUB:** Debbie Rostek, Maureen Weiss, Melody Stickles, Vonna Sparr, Eric Riley. Adviser: Mrs. Kinsey.





NEEDLEWORK CLUB: Row 1: April Hodges, Mrs. Matas (Adviser), Teresa Bishop. Row 2: Robin Greitman, Sherri Greitman, Vicky Hendriex.



GYMNASTICS CLUB: Row 1: Judy Schroeder, Nancy Bland, Gilda Livingston, Lisa Carr, Linda Ligon, Carolyn Bond. Row 2: Martha Shum, Lisa Overturf, Ann Chapman, Lisa Warden, Kathy Grohne, Diane Dexter. Adviser: Mrs. Harris.



**SPEECH TEAM:** Row 1: Virginia MacDonna, Kathy Sickbert, Julie Howell, Peggy Melnik. Row 2: Janet Grabowski, Chris Shumate, Chris Gordy, Kendy Kettelkamp, Kerry Kettelkamp. Row 3: Kevin Ash, Mark Zeman, Toby Williams. Not Pictured: Jeff Kemnitz, Skelly Manor. Adviser: Mr. Rueter.



**DEBATE TEAM:** Row 1: Mike Bodine, Anita Estell, Peg Melnik, Natalia Gooley, Stacey Clark, Karen Mathieson. Row 2: Bill Coventry, Blanche Dobbins, Marty Brilley, Bill Preston, Jeff Day, Dan Meyers\*, Jim Penn\*, Jeff Rasche\*, Don Heuss, Doug Dechert\*. Adviser: Mrs. Voyles. \* indicates tournament debate participation.



**THESPIAN CLUB:** Row 1: Janice Hughes, Chris Shumate, Julie Howell, Kerry Kettelkamp, Peggy Melnik, Becky Jacobs, Laura Warden, Kendy Kettelkamp, Beth Eastman. Row 2: Janet Grabowski, Myrna Trimby, Dana Paulson, Kathy Balamos, Dee Dee Falcon, Susie Blankenship, Mechelle Harris, Joe Smith, Virginia MacDonna, Ron Vance. Row 3: Pam Klingenberg, Kathy Sickbert, Brian Schwalbe, Jane Idle, Debbie Koucky, Dale Park, Trinda Cossey, Amy Ploeger, Susie Harrington, Debbie Cummins, Lisa Trusner, LuAnn Kaley, Sally Shelton, Dave Williams. Row 4: Andy Sensenig, Ronnie Bartels, Mark Zeman, Toby Williams, Chris Gordy, Andy Floren, John Condon, Donna Schwab, Jenny Swanson, Kevin Ash, Margaret Oakes, Todd Grammer. Not Pictured: Jeff Kemnitz, Rita Lamb, Skelly Manor, Dave Wheeler. Adviser: Mr. Rueter.



**OFFICE OCCUPATIONS:** Row 1: Millie Pinnell, Michelle Brawner, Dino Drakos, Cathy Gaherty. Row 2: Susie Riley, Cindy Rohm, Karen Worth, Dian Nichols. Row 3: Donna Weatherford, Brenda Harris, Wanda Jackson, Bill Spires, Jody Dellert, Annette Waters, Ora Lee Taylor, Sharon Rawls, Patricia Taylor, Peggy Ryan. Adviser: Mrs. Fleming.



**BOTANY CLUB:** Row 1: Lisa Bodamer, Jean Kelley, Janet Grabowski. Row 2: Becky Keck, Carol Ankenbrandt, Lynn Cushing, Milton Dobbins, Mike Shae, Shelley Bodamer. Adviser: Mr. Rayhill.



**LIBRARY CLUB:** Row 1: David Pomerantz, Ron Vance, Alicia Beadles, Paulette Harding. Row 2: Terry Robbins, Ruth Brown, Brad Sulwer.



SOCIAL STUDIES CLUB: Row 1: Natalie Gooley, David Packer, Janet Grabowski. Row 2: Greg Trusner, Bob Fitzpatrick, Mike King, Carole Morgan, Phil Heinz. Adviser: Mr. Jones.



DISTRIBUTIVE EDUCATION CLUB: Row 1: Debbie Ellis, Shelley Murrell, Faye Phipps, Chris Torry, Margaret Mullen, Barb Mitchell. Row 2: Dawn Puckett, Jane Dethrow, Annette Bond, Pearl Bond, Theresa Delaney, Yvonne Poe, Dian Durchholz. Adviser: Mr. Curtis. Row 3: Tim Owens, Robert Robbins, Mark Billingsley, Jeff Kearney. Not Pictured: Jackie Bobbitt, Karran Curry.



**FRENCH CLUB:** Row 1: Joe Smith, Nancy Worley, Cindy Hubbard, Karen Spalding, Jeff Ash, Beth Eastman, Trinda Cossey, Rita Estell, Carol Redford, Faith Brenner. Row 2: Tina Beaman, Dana Paulson, LuAnn Kaley, Melissa Talbot, Jane Idle, Karen Ohlsen, Stephanie Watson, Lisa Zrusner, Debbie Cummins, Sheryl Haab, Kiki Drakos, Lisa Zimmerman. Row 3: John Condon, Todd Walker, Rob Schnepf, Kay Rasche, Kathy Banton, Mike Shae, Jill McQuality, Julie Chalden, Karen Hopper, Carol Chew, Lisa Meinhold, Carolyn Tiede, Jody Susler. Adviser: Miss Kime.



**GERMAN CLUB:** Row 1: Debbie Koucky, Michelle Rogers, Sara Stanley, Arlene Mruz, Cathy Nolte, Polly Thistlethwaite, Laura Petrucha, Cathy Barding. Row 2: Brenda Beyers, Sharlis Hawley, Lynette Clucas, Jane Nolte, Carrie Thornbury, Kelly Colebar, Jill Phipps, Karen Petrucha, Lisa Zimmerman, Tim Simon. Row 3: Linda Rolf, Jerilyn Greive, Kris Lindemeier, Kevin McKee, Dan McMinn, Stan McCoy, Robt. Dennis, Russell Mayberry, Randy Wilhelm, Bryan Curlin, Anni Jespersen, Robt. Nowlin, Sally Shelton. Adviser: Mrs. Pondelick.



**SPANISH CLUB:** Row 1: Diane Wise, Jean Kelly, Mimi Harris, Cathy Gebhart. Row 2: Donna Leckrone, Dan Richardson, Michelle Bodamer, Debra Sprague. Row 3: Lynn Meyer, Jeff Blair, Jarvis Bryson, John Howell, Brad Sulwer, Steve Skibbens. Adviser: Miss Amerson.



**NATIONAL HONOR SOCIETY:** Row 1: Nona Baudino, Virginia MacDonna, Suzanne Dwigins, Desi Harris, Julie Howell, Karen Riemann, Marty Brilley, Mary Jo Moutray, Peggy Melnik, Rebecca Lamm. Row 2: Dan Ohlsen, David Packer, David Shellabarger, Carole Morgan, Kathy Jo McPike, David Traver, Bob Fitzpatrick, Doug Carlson. Row 3: Greg Trusner, Debbie Penn, Tom Brink, Don Heuss, Debbie Blaylock, Phil Heinz, Tim Matheny, Ron Vance, Leroy Jackson, Mike King, Quinn Batson. Adviser: Mr. Stewart.

# SCHOOL



Row 1: Melissa Godbey, Kim Eades, Karen Selby, Diana Hunt, Kathy Banton, Cindy Niemeyer, Sherri Berg, Susan Wise. Row 2: Sam Mayberry, Allyson Booth, Brad Michael, Susan Diehl, Karen Torry, Linda Kinney, Paula Turner, Dale Reeves, Mike King, Michael Shae, Dan Richardson, Jim Colbeck. Absent: Karran Curry.



The Guiding Lights  
"Ye Olde Advisers"

## THE CADET

Editor  
Asst. Editor  
Cir. Mgr.  
Classes Ed.  
Org. Ed.  
Academics Ed.  
Activities Ed.  
Sports Eds.  
  
Art Ed.  
Chief Photographer  
Photographers:

Advisers:

Allyson Booth  
Melissa Godbey  
Karran Curry  
Dan Richardson  
Susan Diehl  
Michael Shae  
Diana Hunt  
Sam Mayberry  
Kim Eades  
Susan Wise  
Barth Adolphson  
Linda Kinney  
Mike King  
Dan Meyers  
Brad Michael  
Mark McCullum  
Jim Penn  
Mr. Grossman  
Mr. Downey



# PUBLICATIONS



PUBLICATIONS PHOTOGRAPHERS: Linda Kinney, Brad Michael, Mike King, Barth Adolphson. Not Pictured: Greg Colbert, Mark McCullum, Jim Penn, Dan Meyers.

## THE MONITOR

### Co-Editors

Jan Gifford  
 Karen Coy  
 Teresa Lanum  
 Wibby Garfield  
 Ann Nicholson  
 Toby Williams  
 Ron Vance  
 Bryan Curlin  
 Greg Colbert  
 Jim Penn  
 Dan Meyers  
 Mrs. Bess  
 Mr. Halliburton

News Ed.  
 Feature Ed.  
 Girls Sports Ed.  
 Boys Sports Ed.  
 Editorial Ed.  
 Cartoonist  
 Photographers:

### Advisers:



Row 1: Julie Kinney, Judy West, Karen Coy, Karen Porter. Row 2: Lisa Meinhold, Bryan Curlin, Toby Williams, Ron Vance. Row 3: Anita Estell, Jim Colbeck, Teresa Lanum, Andi Corrington. Row 4: Becky Runyen, Linda Rolf, Nancy Worley, Greg Colbert, Wibby Garfield. Absent: Jan Gifford.



**MATH ASSISTANTS:** Row 1: Cindy Niemeyer, David Pomerantz, Ricky Archer, Don Heuss, Mary Bond. Row 2: Kevin Henne, Mary Jo Moutray, Chris Myra, Larry Livergood, Kathy Jo McPike. Row 3: Phil Heinz, Don Carter, Andy Floren, Mike King, Natalia Gooley.



**LIBRARY ASSISTANTS:** Row 1: Jenni Johnson, Debbie Shepherd, Kim Withrow, Sherry Welsh, Paulette Harding. Row 2: Twyla Curry, Terry Robbins, David Pomerantz, Dianne Wise, Vicki Wright, Chris Fouke, Cinda Wheeler. Row 4: Arlene Mruz, Susan Pygott, Debby Durbin, Anna Tertocha, Gary Long, Brad Sulwer, Ruth Brown. Not Pictured: Jennie Swanson, Mark Gooley.



FLAG SQUAD: Back Row: Tracy Rigby, Ricky Goforth, Scott Sober.  
 Front Row: Jeff Blackburn, Natalie Anderson, Jerry Macon, David  
 Bishop, Tom Adcock. Adviser: Mr. Winter.



CAMERA CLUB: Row 1: Greg Colbert, Dan Meyers, Milton Dobbins, Robert Dennis, Dennis Ekiss. Row 2: Chris Somerick, Bill Nipp. Not Pictured: Jim Penn, Julie Overheul, Adviser: Mr. Paine.



VOC. CAREER ED.: Row 1: Chris Collins, Alfred Fox, Pam Taylor, Beverly Gee, Priscilla McCrory. Row 2: Albert Gadson, Sandy Neeley, Debbie Crum, Greg Simpson, Willie Corn, Rafael Kennedy, Jim McDaniel, Robert Bell, Cliff Douglas, Vordell Rhymes, Steve Welsh.



VOC. CAREER ED.: Row 1: Sherry Peters, Kathy McLemore, Bill Coventry, Gloria Love, Florida Eubanks, Vivian Taylor, Pam Kennedy. Row 2: Doug Smith, Craig Smith, Mark Sheets, Terry Wiseley, Mike Green, Joe Robinson, Ronnie Jordan.



VOC. CAREER ED.: Row 1: Sherrie Greitman, Karen McVey, Ruth Pygott, Sherrie Bennett, Mari Cuttill. Row 2: Debbie Neilson, Patty Scheibly, Craig Irvin, Tim Doyle, Tim Arn, Kent Reed, Pervy Smith, Linda Thomas, Mike Ligon.



VOC. CAREER ED.: Row 1: Mr. Maurice, Dudley Myers, Rick Theobald, Sharon Green, Holly Johnson, Scott Teschner, Tim Miller. Row 2: Gail Pryczynski, Jim Porter, Garry Jackson, Scott Dillman, Stan Barnes, Phil Kite, Joe Morton, Hubert Gee, Addison Watters.



BRIDGE CLUB: David Packer, Mark Zeman, Suzanne Dwiggins, Dan Ohlsen, Andy Floren. Adviser: Mr. Wykoff.



CHESS CLUB: Inner Row: Toby Williams, Mark Zeman, Ron Vance. Outer Row: Dave Wheeler, George Tuttle, Leroy Jackson, Scott Sober, Jeff Bombal. Adviser: Mr. Rudolph.



TABLE TENNIS: Lynne Cushing, Philip Thompson, Ben Kemper, Thanh Pham, David Cornell, Matt Cushing, Zane Peete, Tom Kemper, Ernie Thompson, Bill Nipp, Mark Pygott, Joe Robinson. Adviser: Miss Buttz.

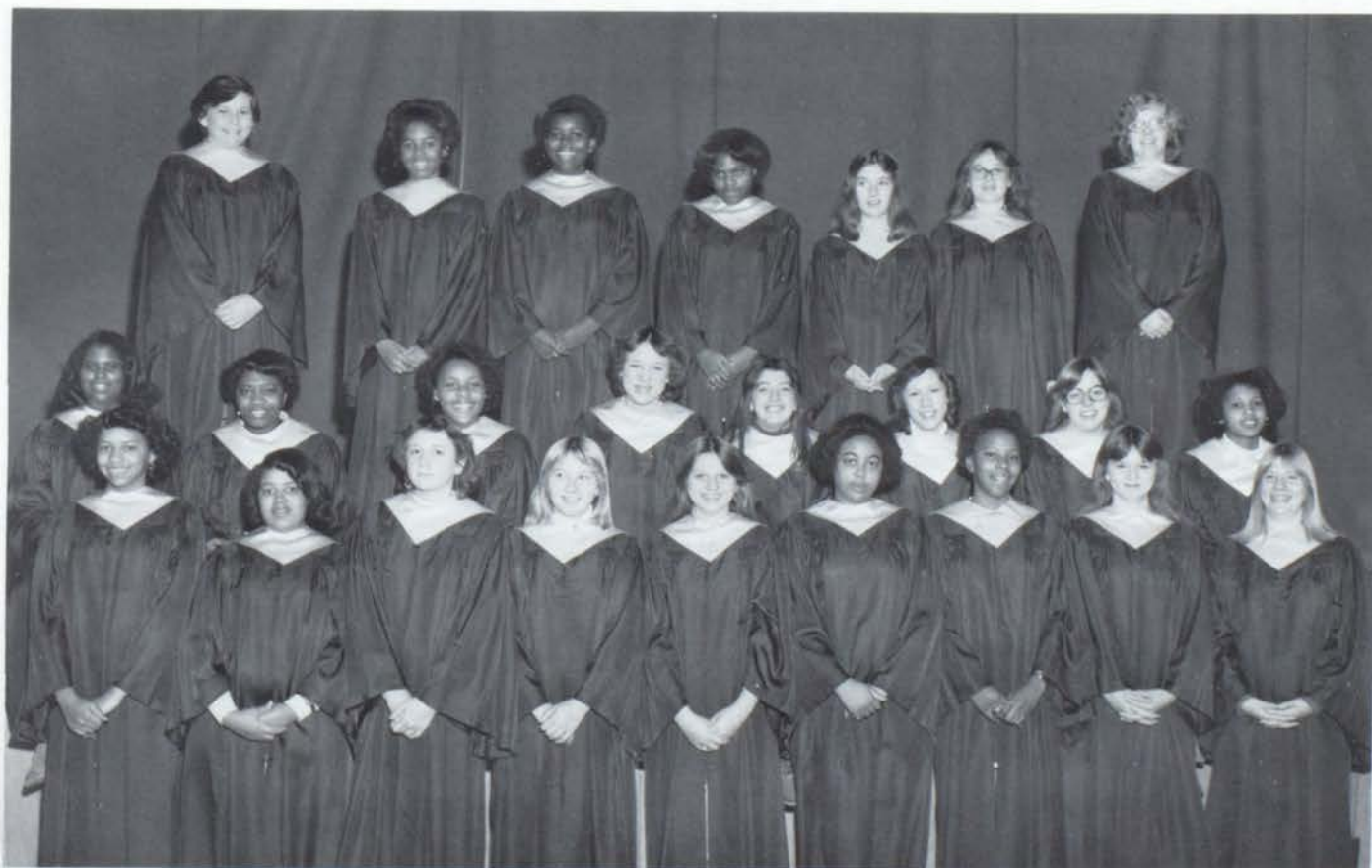

JUBILETTES: Row 1: Felicia Cole, Twyla Curry, Susie Grimes, Debbie Crum, Paula Critchelow, Gwen Cox, Natalie Anderson, Lena Benjamin, Lorie Spaugh. Row 2: Tonya Johnson, Sandy Walker, Kim Rogers, Cindy Bryant, Selina Jones, Lela Coventry, Sue Cummins, Linda Ligon. Row 3: Lisa Mollahan, Carolyn Cook, Doretha Nance, Maria McCrory, Karen McGuire, Chris Steinbrecher, Mary Dewitt.



**GENERALAIRES:** Row 1: Jackie Winston, Marveen Weiss, Karen Hall, Sharon Adams, Faith Brenner, Cathy Gebhart, Laura Hilgendorf, Debbie Janowski. Row 2: Blanche Dobbins, Jarvis Bryson, Jeff May, Kim Van Fossan, Milton Dobbins, Kelly Pogue, Linda Street. Row 3: Kevin Greene, Pam Holmer, Lee Austin, Mike Grant, Vita Hawthorne, Mike Coble, Pam Neeley, Kiki Drakos, Beth Matteson, Jayne Keller.



**BELLEAIRES:** Row 1: Michelle Rogers, Jill McQuality, Patti Doswell, Laurie Galassi. Row 2: Cathy Koch, Judy Fox, Kathie Darling, Peggy Hire, Julie Chalden, Jeanette Larson. Row 3: Cecelia Weatherbee, Cathy Barding.





STAGE BAND: Row 1: Dan Smith, Bob Oleson, Doug Hazelrigg, Tad Magruder, Jeff Shumate. Row 2: Steve Poland, Jeff Rasche, Roger Spalding, Eric Woods. Row 3: Jay Kahn, Scott Madden, Brad Dutz, John Ankenbrandt, Richard Radasch, Tom Byer.



STRING ENSEMBLE: Row 1: Michelle Bradsky, Bryan Curlin, Kay Rasche, Ronnie Bartels, Chris Minich, Becky Runyen, Rod Mills. Row 2: David Eichel, Rob Bartels, Debbie Park, Dale Park. Row 3: Andy Sensenig, Mr. Werner.

S  
I  
L  
V  
E  
R



Row 1: Lisa Overturf, Jane Nolte, Carol Williams, Dee Dee Falcon, Kelly Riddle, Leslie Tarr, Carol Redford, Beth Myers. Row 2: Carrie Thornburg, Debbie Matheson, Joyce Collins, Donna Schwab, Kristy Mahon, Mary Hazel, Susan Leonard, Lisa Warden, Tom Adcock, Nancy Kramer, Jane Campbell. Row 3: Shelly Bodamer, Ester Hull, Meredith Thompson, Tim Simon, Debbie Ryan, Lee Ann Schrader, Lori Messer, Kent Riddle, Sue McClure, Tami Marconi, David Carlson, Ernie Thompson, Jeff Mathieson, Tad Magru-

B  
L  
U  
E



Row 1: Lisa Trusner, Cindy Hubbard, Linda Allin, Debbie Koucky, Bill Hays, Karen Ohlsen, Stephanie Watson, Jamie O'Brien. Row 2: Karen Selby, Trudy Finch, Terri Wool-dridge, Robin Jones, Dennis Ekiss, Wendell Coates, Jane Idle, Beth Matlock, Judy Schroeder, Nancy Worley, Sharon Finch, Michelle McKinley. Row 3: Susan Shepherd, Kim

# B A N D



der. Row 4: Donna Parker, Liz Stivers, Jill Phipps, Judy Gaither, Helen Laco, Janet Jervis, Andy Hartley, Charlie Miller, Kevin Taylor, Chris Vest, Tony Dunn, Greg Wieting, Clay Travis, David Susler, Julie Lawson. Row 5: John Condon, Steve Schornrock, Tom Dillie, Rhonda Lamb, Chuck Dempster, Karen Porter, Ted Garfield, Robert Lamb, Curt Benton, Ed Clark, Jeff Ash, Andy Thompson, Craig Templin, LuLu Martin, Ty Besalke, Doug Fortner.



Knierim, Lori Jones, Pam Gibson, Ann Sims, Brian Harrison, Stan McCoy, John Howell, Connie Henne, John Ankenbrandt, Herb Benton, Rob Oleson, Susan Malone. Row 4: Jeanette Simon, Mari Foster, Bob People, Jeff Hullinger, Mike Nolte, Doug Reiter, Lucy Krigbaum, Marcy Klaven, Al Helmanson. Row 5: Paul MacDonna, Tony Wentz, Curt Work, Ed Thomas.

# B A N D

# C O N C E R T



Row 1: Carla Smith, Carolyn Tiede, Allyson Booth, Beth Eastman, Laura Warden, Julie Howell, LuAnn Kaley, Sandy Foley, Carole Morgan, Joe Sauer. Row 2: Cathy Morgan, Teresa Bond, Rachel Wood, Anne Logan, Kari Jacobson, Bonnie Koshinski, Steve Potter, Debbie Blaylock, Patti Vest, Bob Hennelly, Sarah Cole. Row 3: Lisa Bodamer, JoBeth Heaton, Vaughn Bottorf, Wibby Garfield, Debbie Sprague, Mark Haynes, Dan Smith, Susie Harrington, Jeff Shumate, Dan Richardson, John Casey, Doug Hazelrigg.

# O R C H E S T R A



Row 1: Michelle Bradsky, Bryan Curlin, Rod Mills, Rebecca Runyen, Teresa Shane, Debroah Park, Marsha Bond, Dale Parks. Row 2: Kay Rasche, Ronnie Bartels, Chris Minich, Greg Colbert, Allison Booth, Carla Smith, Joe Sauer, Julie Howell, Carole Morgan, David Eichel, Roberta Bartels. Row 3: Kevin Colbert, Blanche Dobbins, Nancy

# B A N D



Jane Poll. Row 4: Carol Roper, Charles McAllister, Darin Fouke, Ralf Pansche, Dale Reeves, Don Hendrian, Richard Radasch, Tom Beyer, Dave Traver, Greg Trusner, Eric Woods, Kevin Ash, Trinda Cossey, Christie Richardson, Carol Ankenbrandt. Row 5: Jay Kahn, Chuck Kramer, Paul Thistlethwaite, Matt Zimmerman, Rich Moore, Mike Brown, David Wise, Jon Turner, Gary Oxendale, Jeff Rasche, Steve Poland, Glenn Tiede. Row 6: Roger Daniels, Paul Boline, Doug Dechert, Bob Hearing, Cindy Miller, Ken Killian, Scott Madden, Brad Dutz.



Smith, Tom Lamm, Sue Harrington, Jane Poll, Sarah Cole, Trinda Cossey, Carol Ankenbrandt, Tom Beyers, Eric Woods, Glenn Tiede, Jeff Rasche, Milton Dobbins. Row 4: Mr. Werner, Scott Madden, Brad Dutz, Andy Sensenig.

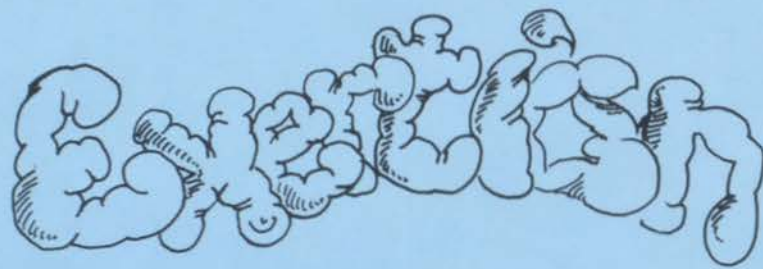

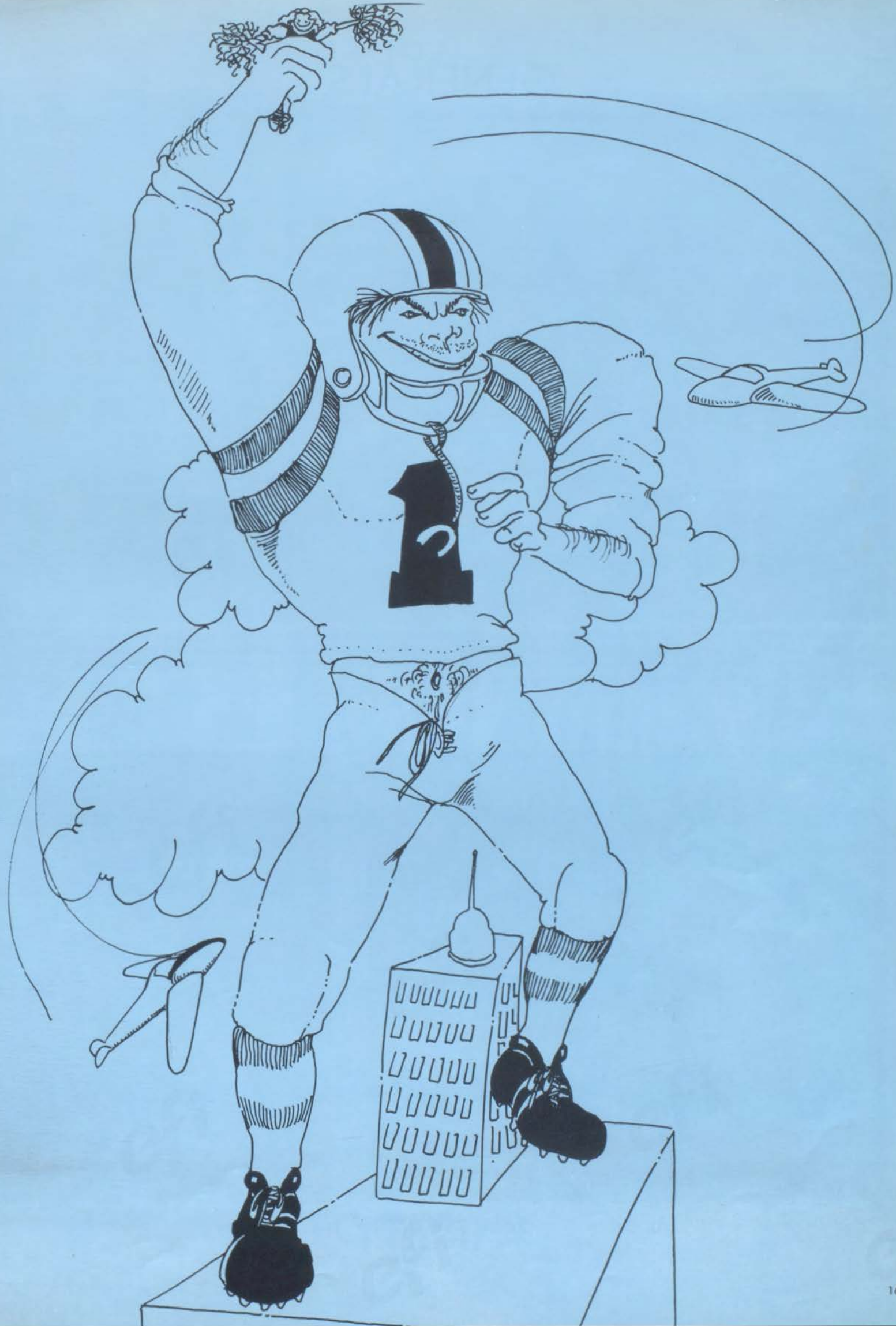

# GENERALS



Row 1: Doug Cullins, Les Ruffner, Kent Johnson, Art Perkins, Larry Livergood, Gary Rohman, Jeff Giesler, Bill Kidd. Row 2: Steve Miller, Calvin Allen, Steve Poland, John Peters, Dan Six, Tim McLain, Craig Gessford, Bob Fiala, Chuck Van Waggoner, Paul MacDonna (Mgr.). Row 3: Coach Ferguson, Fred Powell, Dave Helton, Dave Wilson, Scott McKay, Tom Fisher, Scott Shields, Don Hendrian, Bill Ladd, Joe Bollhorst, Coach Innis. Row 4: Matt Andrick, Greg Fisher, Bill Cole, Phil Heinz, Sam Mayberry, Dave Shellabarger, Jerry Kennedy, Gail Pyczynski, Blair Larrance. Not Pictured: Scott Leckrone (Mgr.), Jim Kirkwood, Scott Sloan.

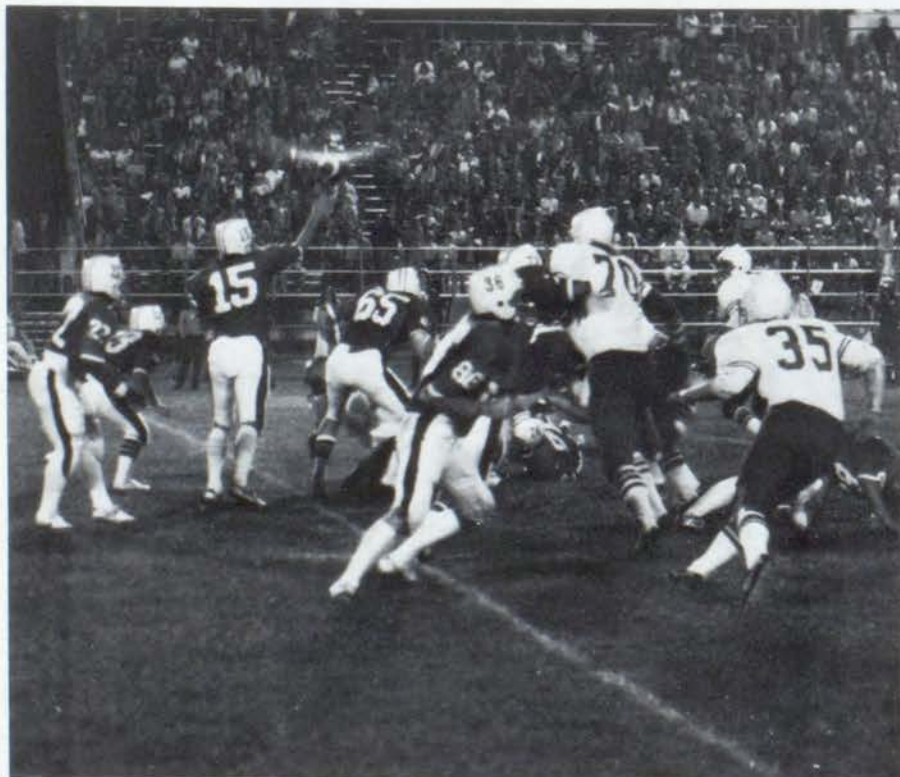

# VARSITY



1976



FOOTBALL

# SOPHOMORES BEST IN CITY



Row 1: Steve Johnson, Nate Hines, Dan Hunter, Mike Munos, Ken Sobottka, John Cleave, Rick Burbes, Paul Nibbelin. Row 2: Mike Harmon, Paul Thistlethwaite, Bruce Powell, Jeff Blair, Dave Holden, Randy Corrington, Tim Myers, Jeff Buckley, J. T. Smart (Mgr.), Coach Atchison. Row 3: Mike Bass, John Logan, Allen Helmanson, Scott Andrick, Scott Rowan, Chris Myra, Clift Cook, Jim Dickinson, Mick Bollhorst, Robbie Henderson, Coach Pahde. Row 4: Phil Cason, Guy Woodard, Todd Sloan, Jim Jackson, Ken Turner, Milton Dobbins, Jored Kaiser, David Wise, Dan Gillen, Pat Trout, Hank Joyner.



# FRESHMEN DAZZLE OPPONENTS



Row 1: Carl Coleman, Robert Slaw, Jeff Matheson, John Beavers, Jeff Blackburn, Gary Brown, Larry Rohman, Rusty Mayberry. Row 2: David Hedding, David Reynolds, Todd Fishback, Jim Dellert, Greg Wieting, Don Blackburn, Jim Armour, Paul Hughes, Jeff Sammons, Randy Bennett, Lonnie Flagg. Row 3: Coach Scholz, Tim Williamson, Chris Benton, Mike Foster, Quinn Puckett, Andre Burris, Marice Weatherspoon, Brian Briggs, Jerry Macon, Todd Payne, Coach Hodges. Row 4: Ted Garfield, Tony Stanley, Dirk Gabrielson, Norm Fawns, Scott Muth, Jeff Kearney, Keith Heaton, Jeff Hanley, Greg Scott, Mike Simpson, Tom Potter.

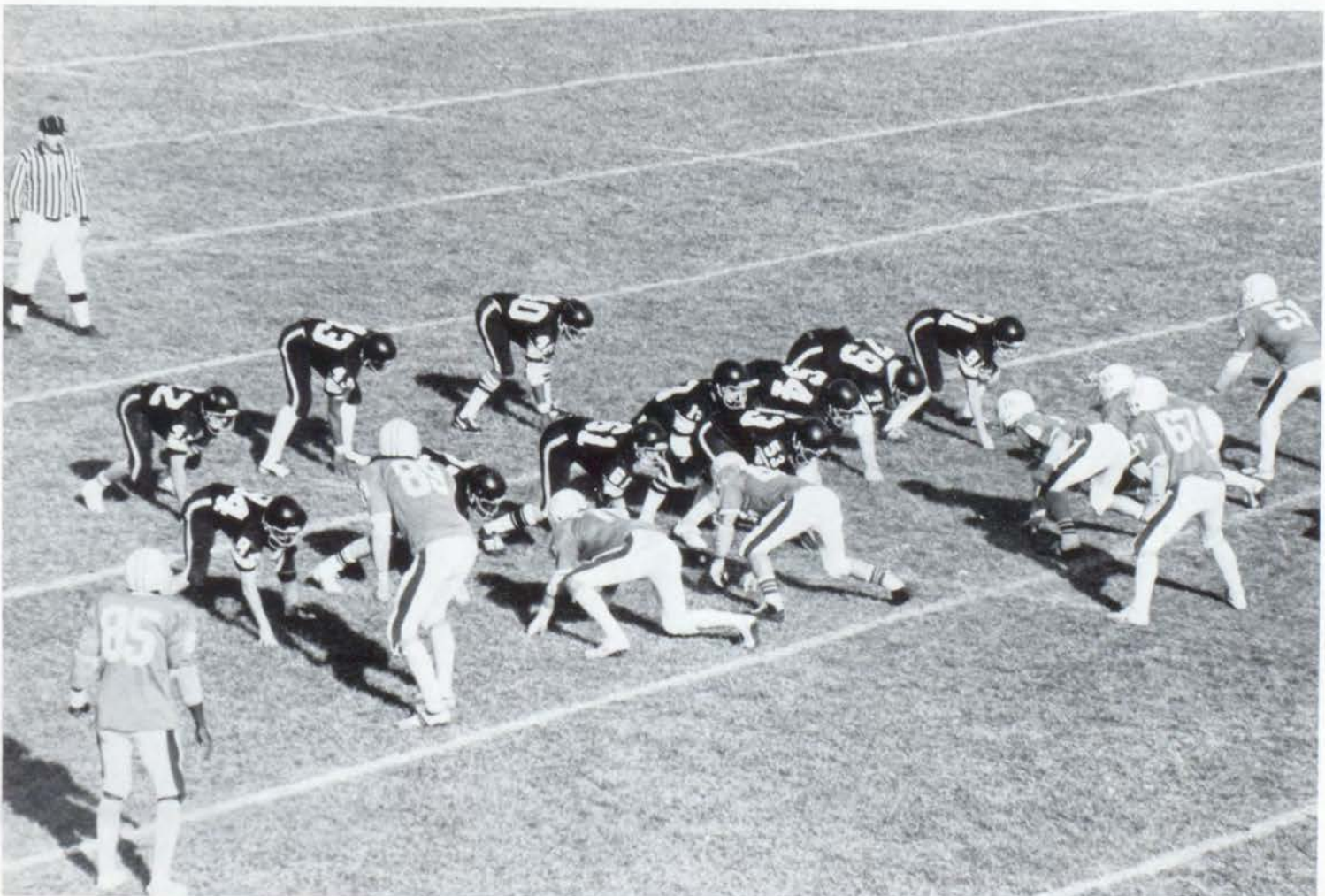

# GOLF



Row 1: Kraig Sanders, Doug Miller, Greg Trusner, David Williams, Greg Creighton, Tim Lawson. Row 2: Penny Hammel, Scott Hammel, Doug Dechert, John Wombacher, Chris Menz, John Casey, Ray Gliner, Brian Schwalbe, Coach Phipps.

# GIRLS GOLF



Penny Hammel, Jill Beck, Barb Tate, Sue Pritchett, Julie Lawson, Dare Williams.

# GIRLS TENNIS



Row 1: Sue Pritchett, Judy Schroeder, Cindy Gibson (Mgr.), Lori Soelle, Susan Leonard, Carla Smith, Barb Kerr, Tina Beaman. Row 2: Debbie Cummins, Ann Nicholson, Cindy Miller, Carole Morgan, Sharlis Hawley, Susan Krows, Kim Eades, Coach McCreary. Not Pictured: Pam Gibson (Mgr.).



Doubles anyone?

# SWIMMING TEAM



Wendy Welch, Heidi Hantel, Meredith Thompson, Barb Tate.

# CROSS COUNTRY STRIDES



Row 1: Glen Tiede, Dale Reeves, Chuck Norman, Quinn Batson. Row 2: Bruce Petersen, Bill Williams, Eric Smith, Coach Harbeck, Doug Carlson, Paul DeMoulin, Tim Kearney.



# INTO FIRST PLACE



Row 1: Sue McClure, Karen Kramer, Nancy Kramer, Kevin Roberts, David Rolf, Tim Bailey, Clay Travis, Chris Minich, Doug Barnett, Dave Carlson. Row 2: Gerry Berg, Tim Pyles, David Banton, Mike Nolte, Greg Moeller, Pete Nordland, Tom Adcock, Jeff Brown, Reed Batson, Kevin Taylor, Don McAdam, Pete Adolphson, Todd Schum.

# VOLLEYBALL



Row 1: Suzanne Dwiggins, Heidi Hantel, Miriam Adolphson, Beth Matlock, Karen Selby, Susie Blankenship. Row 2: Karen Clary, Jan Chen, Lori Pomerantz, Cathy Nolte, Debbie Blaylock, Cindy Miller, Patti Vest, Polly Thistlethwaite, Bonnie Koshinski, Rachel Wood, Teressa Bond, Cathy Carter, Rita Meece (Mgr.). Not Pictured: Pam Gibson, Marsha Bond.



"... and take that!"



"Hi, mom!"





# MAC'S CHEERLEADERS



VARSITY: Diane Ferguson, Nona Baudino, Linda Wheeler, Kerry Kettelkamp, Karla Lawler, Beth Scribner, Kathy Jo McPike, Linda Buttolph.





SOPHOMORE: Row 1: Sara Stanley, Cindy Hubbard, Lisa Carr. Row 2: Christe Richardson, Diane Dexter, Kim Knierim.



JUNIOR VARSITY — WRESTLING: Row 1: Beth Matteson, Toni Warren. Row 2: Diane Day, Margaret Agans, Janie Har-nish.

# SCORE

## FOOTBALL

### VARSITY

	Mac	
Mattoon	6	8
S. Decatur	14	28
Griffin	12	42
Jacksonville	18	16
Normal	7	33
Southeast	20	27
Centennial	7	6
Lanphier	12	42
Eisenhower	18	8

Record 3-6

### SOPHOMORE

	Mac	
Lanphier	36	20
Griffin	26	20
Urbana	16	12
Normal	36	41
S. Decatur	26	34
Lincoln	22	7
Centennial	16	26
Southeast	22	12
Eisenhower	40	19

Record 6-3

Won Soph. Jamboree

### FRESHMAN

	Mac	
Rantoul	22	8
Lincoln	28	8
Griffin	6	0
Normal	40	18
Bloomington	6	9
St. Teresa	20	12
S. Decatur	6	6
Eisenhower	16	8

Record 6-1-1

Won Freshman Jamboree

## CROSS COUNTRY

	Mac	
Normal	35	20
Mattoon	38	17
Urbana	24	31
Rantoul	35	21
Danville	46	15
Bloomington	31	24
Southeast	24	33
Olympia	16	47
Lanphier	38	17
Centennial	25	34

Varsity	
City Meet	1st
Conference	4th

Freshman-Sophomore	
City Meet	1st
Conference	1st

## GIRLS VOLLEYBALL

	Mac	
Southeast	20	6
Normal	20	12
Eisenhower	12	20
Centennial	10	20
S. Decatur	20	8
St. Teresa	20	7
Normal	20	7
Jacksonville	14	20
Lakeview	18	20
Lanphier	20	7
Lakeview (dist.)	20	4
	20	1
	20	7
	9	20
	15	20
	20	11
	20	14
	20	13
	20	8
	20	10
	20	8
	20	8
	20	8

Record 8-4

Junior Varsity  
Record 10-0

## GOLF

	Mac	
Springfield	209	227
Lanphier	202	229
St. Teresa	380	436
Mt. Zion	380	438
Eisenhower	200	205
Southeast	200	214
Lincoln	398	405
Normal	203	206
S. Decatur	290	289
Urbana	290	297
Lakeview	200	207
Centennial	200	209
S. Decatur	214	201
Champaign Cen.	214	200

Record 11-3

District Tie	First
Sectional	Second
State	Fourteenth

## GIRLS TENNIS

	Mac	
Eisenhower	5	4
Lincoln	3	6
Centennial	1	8
Lanphier	3	6
Southeast	8	1
Lakeview	9	0
Mattoon	0	9
Jacksonville	8	1
S. Decatur	8	1
Normal	6	3
Urbana	5	4

Record 5-6

Conference 5th

## GIRLS BOWLING

High Game — 221

Teresa Lanum

District — Team  
2nd

# BOARD

## BASKETBALL

### VARSITY

	Mac	
Springfield	49	63
S. Decatur	65	47
S. Southeast	59	58
S. Decatur	63	73
Jacksonville	61	62
Normal	68	55
S. Southeast	52	54
C. Centennial	64	53
C. Marshall	77	57
Chillicothe	50	57
Lakeview	81	69
S. Lanphier	68	65
S. Griffin	47	45
Eisenhower	55	58
C. Central	51	55
Normal	77	71
Rantoul	52	50
S. Southeast	48	47
Eisenhower	65	66
C. Centennial	36	43
S. Lanphier	66	88
S. Griffin	68	57
Jacksonville	64	52

Record 13-10

### SOPHOMORE

	Mac	
S. Decatur	53	57
Jacksonville	53	47
Normal	53	57
S. Southeast	70	51
C. Centennial	56	62
Olympia	58	59
Rantoul	37	71
Lincoln	46	51
Lakeview	55	40
S. Griffin	45	60
Eisenhower	64	66
Lakeview	64	37
S. Decatur	57	58
C. Central	63	43
Normal	48	38
Rantoul	50	61
S. Southeast	58	53
Eisenhower	60	55
C. Centennial	53	38
S. Lanphier	50	51
S. Griffin	54	63
Jacksonville	91	55
S. Lanphier	58	78

Record 11-12

### FRESHMAN

	Mac	
S. Decatur	58	54
S. Lanphier	56	64
Eisenhower	50	68
S. Griffin	50	47
St. Teresa	59	46
Lakeview	63	61
Lincoln	70	73
Eisenhower	46	55
Normal	47	40
S. Decatur	56	79
S. Griffin	54	73
Mattoon	61	64
S. Lanphier	76	68
Jacksonville	64	43
St. Teresa	63	52
Mt. Zion	91	74

Record 9-7

### GIRLS BASKETBALL

	Mac	
Varsity		
S. Southeast	30	44
Jacksonville	31	67
Springfield	46	37
Eisenhower	37	44
C. Centennial	53	37
Normal	40	46
Mattoon	45	39
Jr. Varsity		
Southeast	28	38
Jacksonville	17	53
Springfield	36	22
Eisenhower	16	29
C. Centennial	20	27
Normal	17	54
Mattoon	33	32

### FROSH-SOPH WRESTLING

	Mac	
S. Decatur	25	26
Lincoln	25	38
Eisenhower	47	24
S. Decatur	21	37
Lakeview	48	21
Eisenhower	41	21
Lakeview	36	21
Mahomet	41	23

Record 4-4  
Conference 2nd

Junior-Varsity  
Wrestling Record  
7-6

### VARSITY WRESTLING

	Mac	
Mt. Zion	27	29
Monticello	21	30
Lincoln	21	22
C. Centennial	26	32
S. Southeast	20	36
S. Lanphier	22	25
Normal	8	45
Springfield	15	40
Eisenhower	33	29
Lakeview	37	24
S. Decatur	14	35
C. Central	14	25
Morton	21	30
Rantoul	24	30
Jacksonville	25	23
Mattoon	10	36

Record 3-13

### GIRLS SWIMMING

Barb Tate and Meredith Thompson qualified for state but were eliminated in the preliminaries.



VARSITY: Front Row, L to R: Jim Singleton, Paul DeMoulin, Greg Hunt, Steve Phillips, Clift Cook, Scott Shields, Allen Packer (Mgr.). Back Row: Coach DeMoulin, Tom Fisher, Bruce Turner, Duane Rogers, Gary Roberts, Jim Jackson, Eric Slider, Bernard Jones, Curt Starner (Mgr.).



# MacARTHUR BASKETBALL '76-'77



SOPHOMORE: Row 1: James Singleton, Duane Rogers, Jeff Hullinger (Mgr.), James Jackson, Ken Turner. Row 2: Cliff Cook, Mickey Bollhorst, Steve Phillips, Eric Slider, Kevin Hertel, Milton Dobbins, John Howell.



FRESHMAN: Row 1: Jerry Macon (Mgr.), Jim Armour, Jerry Jones, Tom Potter, Paul Hughes, Chris Reid. Row 2: Andre Rodgers, Jose Kirk, Jim Fletcher, Mike Kearney, Dwayne Jones, Tim Williamson, Mike Simpson, Coach Cline.







# GIRLS BASKETBALL



VARSIITY: Row 1: Melissa Godbey, Tish Taylor, Latanza Green, Georgia Bell. Row 2: Polly Thistlethwaite, Trudy Finch, Blanche Dobbins. Row 3: Rachele Anderson, Ruth Taylor, Marsha Bond, Bonnie Koshinski, Linda Rolf. Absent: Debbie Blaylock.



JUNIOR-VARSITY: Row 1: Doretha Nance, Kim Rogers, Janet Rogers, Maxine Bond, Linda Taylor, Karen Kramer. Row 2: Karla Turnbo, Jackie Winston, Carolyn Howard, Wibby Garfield, Pam Jones, Vivian Joyner. Absent: Natalie Anderson.



# GIRLS BOWLING



Starla Collins, Terri Disney, Judy West, Nancy Klockenga, Karen Coy, Laurie Durbin. Not Pictured: Teresa Lanum.





## POM PON SQUAD



Row 1: Julie Parks, Debbie Parks, Diane Mair, Laurie Hunt, Terri Wooldridge. Row 2: Debbie Crumb, Nancy Smith, Cheryl Allen, Lisa Wyatt, Sue Pygott, Jenny Johnson, Diane Slider, Ruby Warren.

# MAC'S WRESTLERS



VARSITY: Row 1: Alvin Jackson, Phillip Cason, Rick Burbes, Gary Williams, Dale Reeves, Alvin "Poncho" Kirk. Row 2: Scott Leckrone (Mgr.), Larry Livergood, David Shellabarger, Sam Mayberry, Paul MacDonna (Mgr.). Row 3: Coach Hodges, Fred Powell, Scott McKay, Steve Miller, David Helton, Coach Ferguson.





FROSH/SOPH.: Row 1: Richard Hutton, Gary Brown, Scott Short, Jeff Sammons, Rick Jacobs, Dan Blackburn, Kevin Manns. Row 2: Kevin Batson, Ted Garfield, Rusty Mayberry, David Hedding, Peter Talley, Kevin Taylor, Mark Bobbitt.

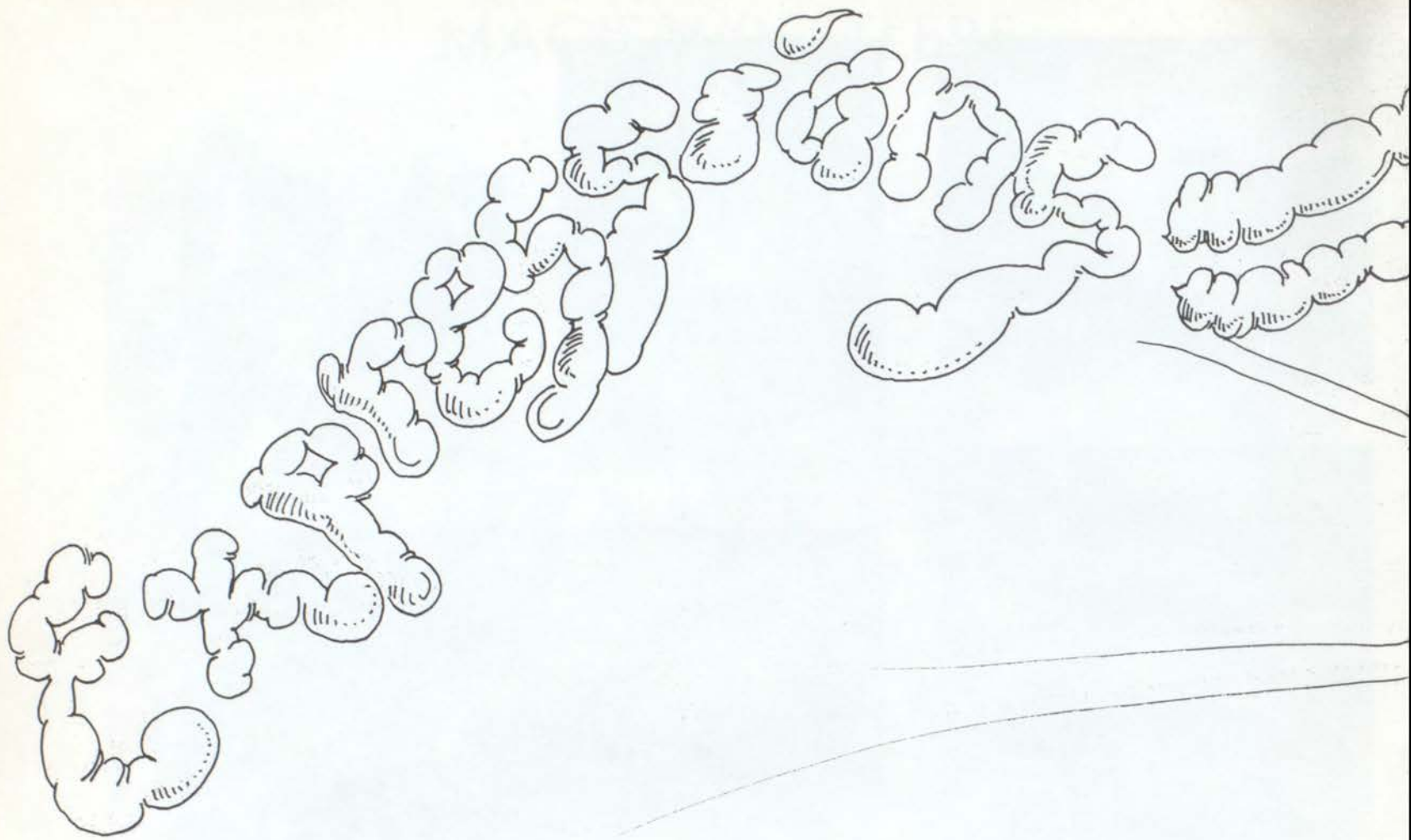



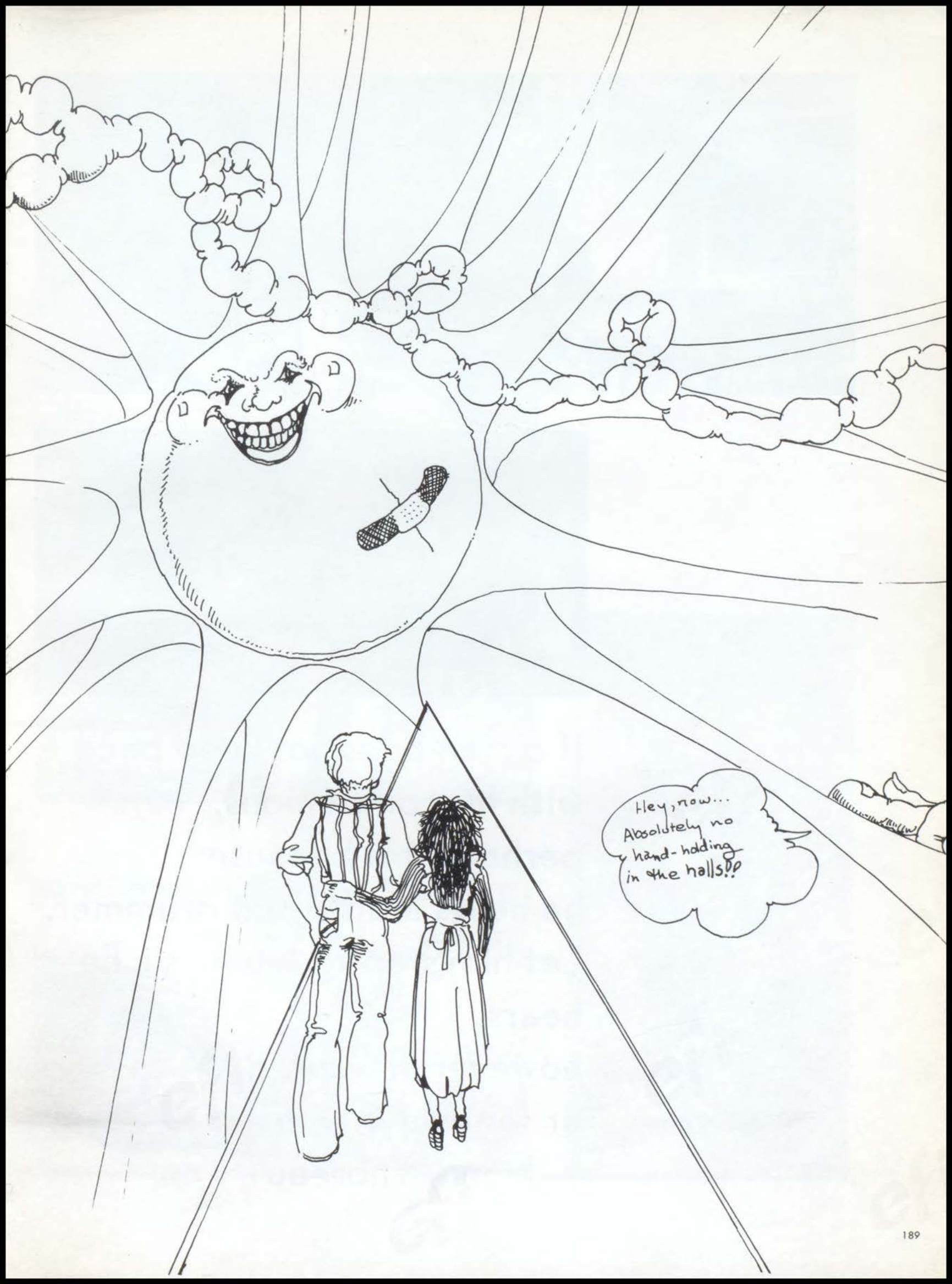

Hey, now...  
Absolutely no  
hand-holding  
in the halls!!



If a man does not keep pace  
with his companions,  
perhaps it is because  
he hears a different drummer.  
Let him step to the music he  
hears,  
however measured  
or far away.  
—Henry Thoreau

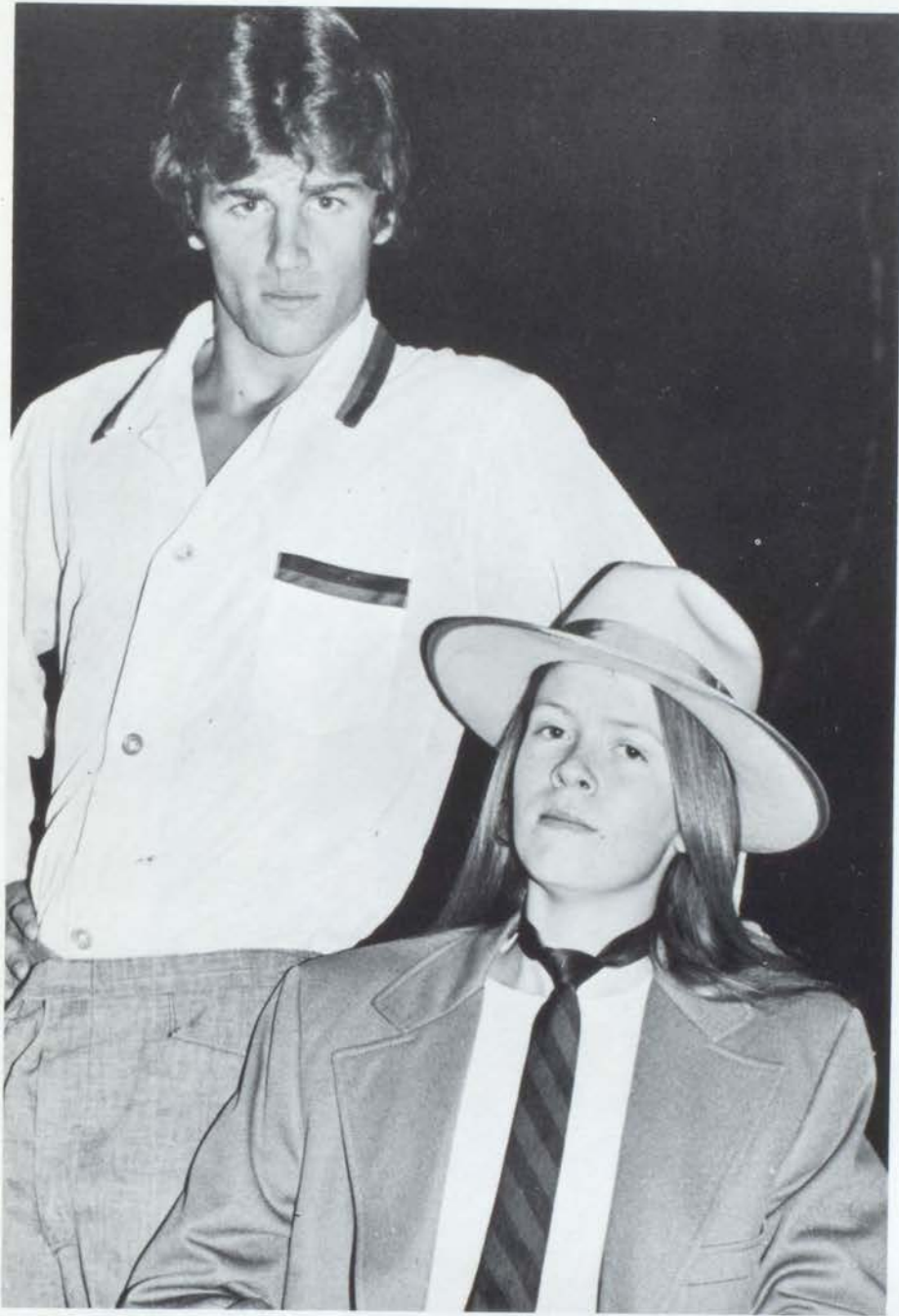

# EXPRESSIONS

SAINT PAUL BULLETIN

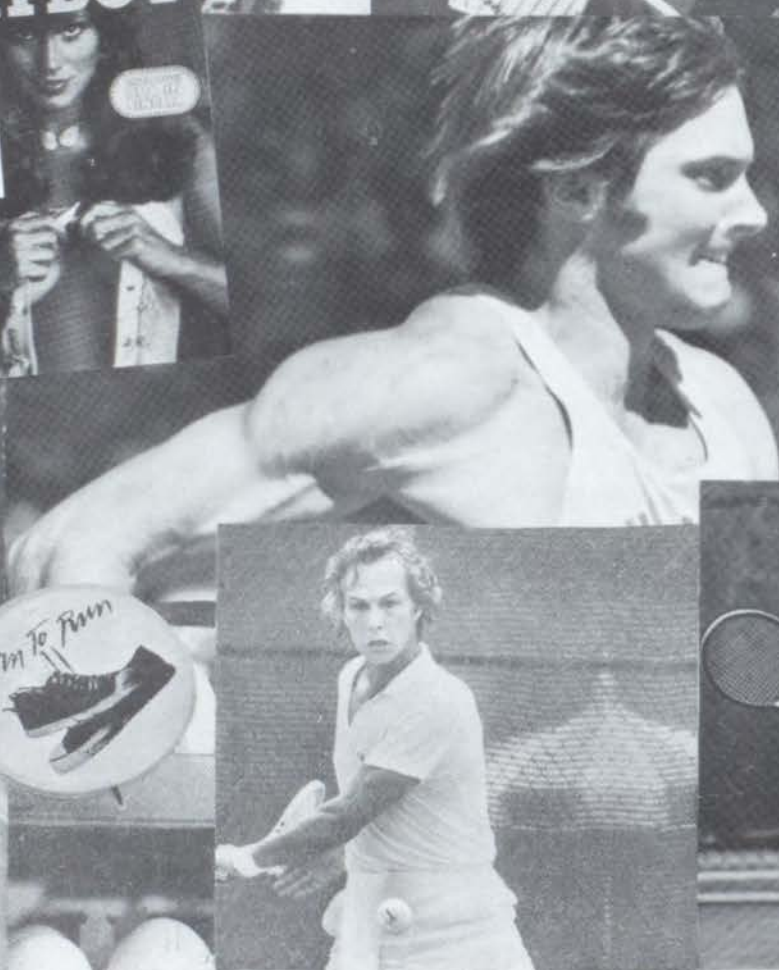
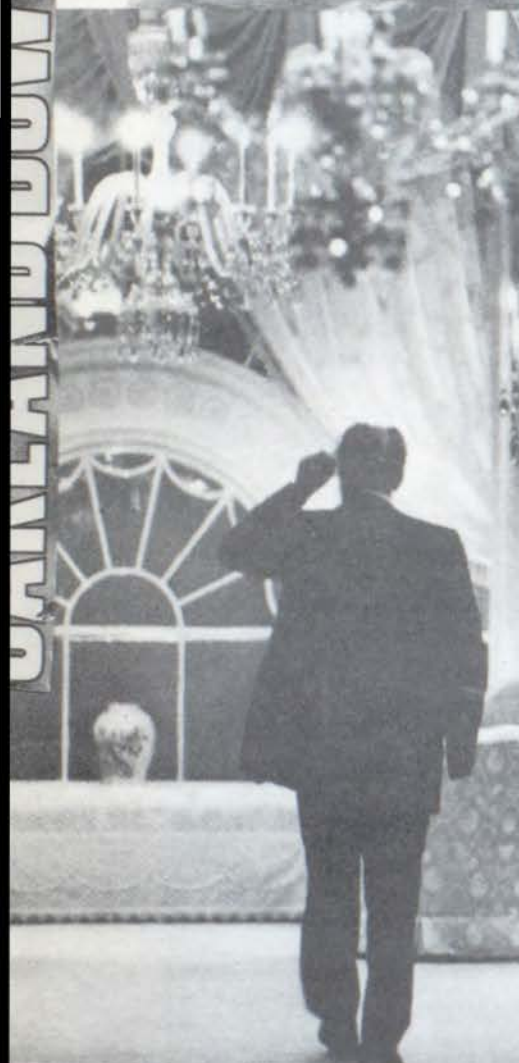
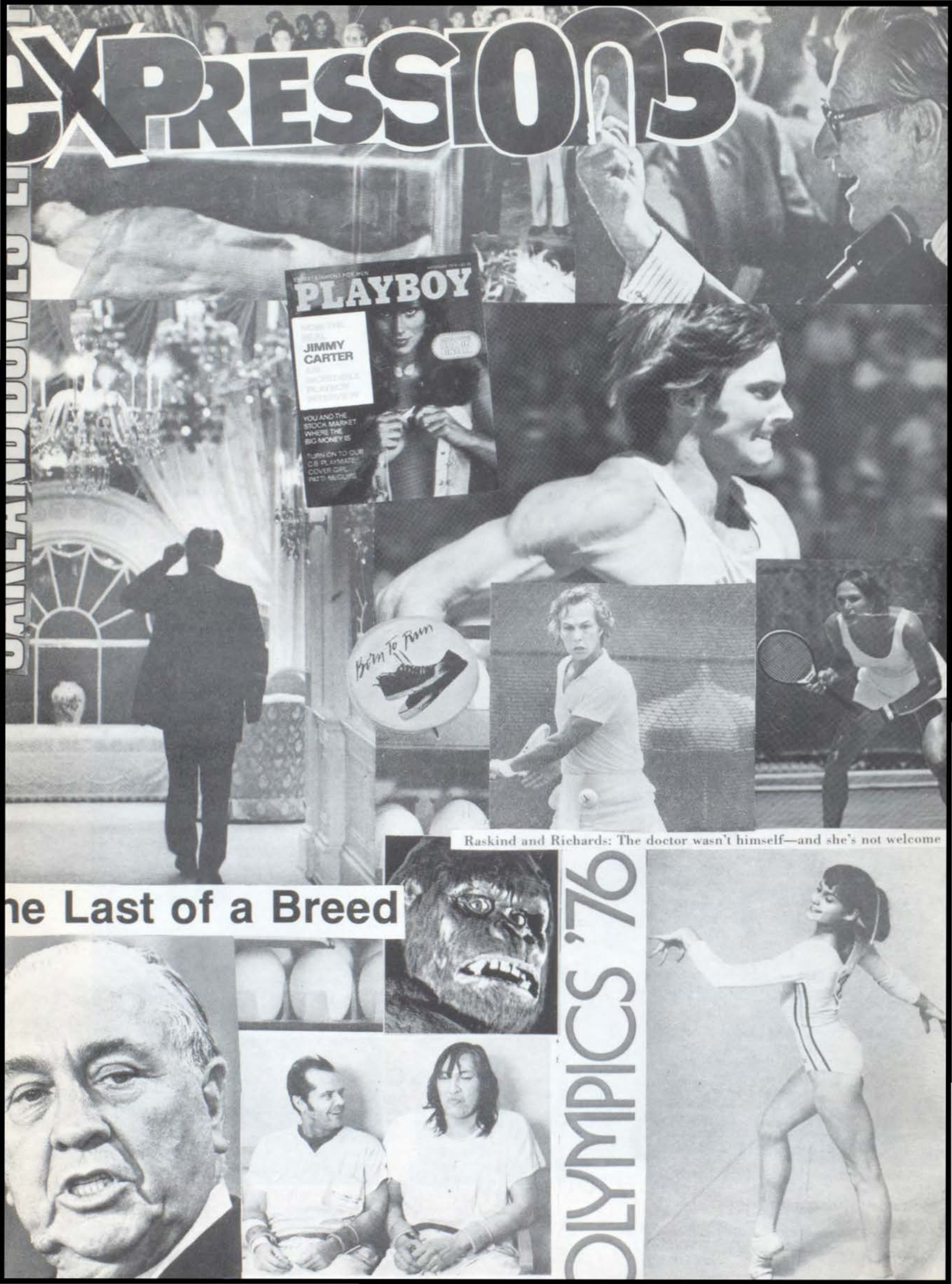

Raskind and Richards: The doctor wasn't himself—and she's not welcome

## he Last of a Breed



## OLYMPICS '76





# 'A New Spirit'



Grits & Fritz

Gilmore's Countdown

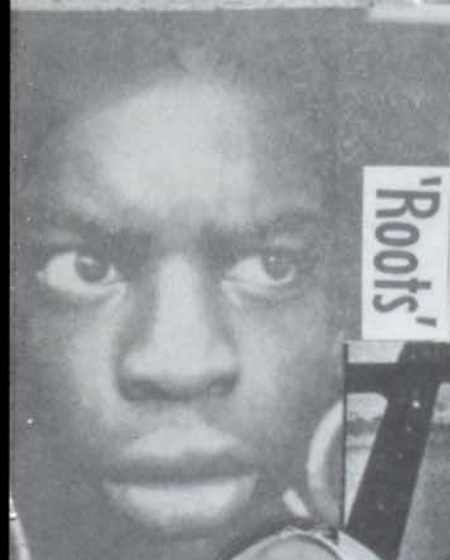

'Roots'



ABC's 'Charlie's Angels': Bod squad

# PAWNY: GUILTY



Elizabeth Ray kissed and sang

SAUL BELLOW  
Humboldt's Gift

SAUL BELLOW  
Summer's Planet

HERZOG SAUL BELLOW



YOU  
DON'T  
HAVE  
TO  
WAIT  
FOR THE  
ANSWER  
OR  
LOOK  
FOR THE  
ANSWER:  
YOU ARE  
THE  
ANSWER

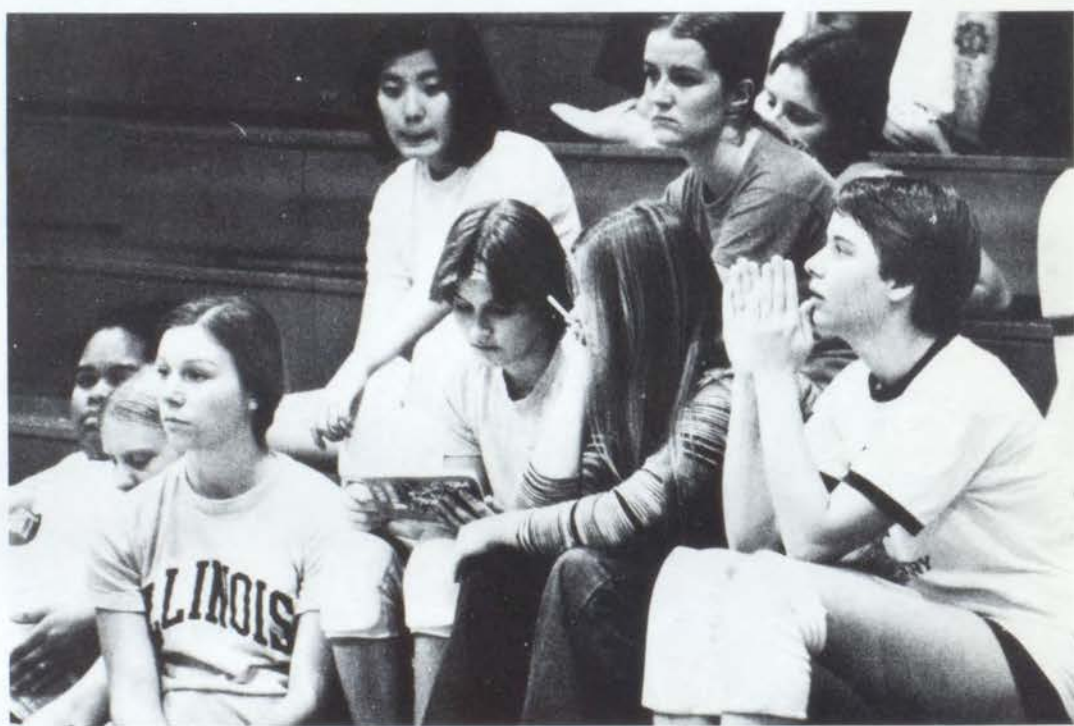

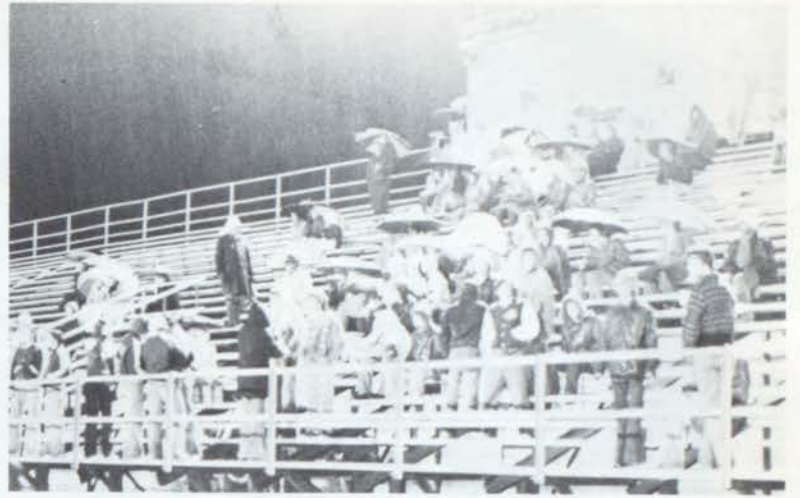

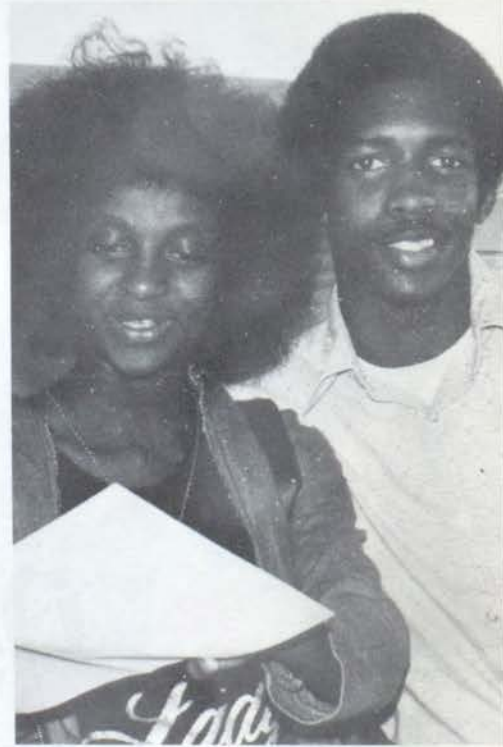





## THE WAY WE ARE

Temperatures sank in January of 77, giving us four snow days and a good reason to wear "puff jackets," which seemed to be the warmest thing around. While a lot of girls got their hair cut in the new "Hamill Wedge," named for skater Dorothy Hamill, others just went for super short. Some of the guys still sported afros. Also seen around Mac were cowboy hats, stocking caps, boots, "painter's pants," and "Foxy Lady" T-shirts. MacArthur rolls with the times!



# CONSISTENCY IS THE LAST



# REFUGE OF THE UNIMAGINATIVE





THE END

