

1962



DORIAN

Karen,
 To a cute kid Corey "64"
 that's in a great sorority.
 Please hope for your good side.
 Stay sweet.
 Barb. Kayser
 5/65

Karen -
 To a wonderful
 girl who finishes
 everything she
 starts. Stay
 the way you
 are and your
 sure to succeed.
 Best of Luck
 Judy Brown

Karen,
 To a good kid and thanks
 for hurrying out to the car in
 the morning so I don't have to
 wait, since you have to get in
 first.
 Love you.
 Susan

Karen,
 To a real sweet girl
 and a great friend! Best
 of luck in the future, because
 you should go far in life.
 Bill Kayser "64"

Karen,
 To a real sweet
 girl Always stay
 that way and I am
 sure you will get far.
 Always remember
 Chi Delta Delta days.
 Love you
 Jay Ann

Karen,
 To a real sweet
 girl. Even though
 I'm a mess, I'll
 always be your
 friend. Always
 remember
 Friends Always
 Ann "64"

Love you
 Jay Ann
 Always remember
 Chi Delta Delta days.
 Love you
 Jay Ann



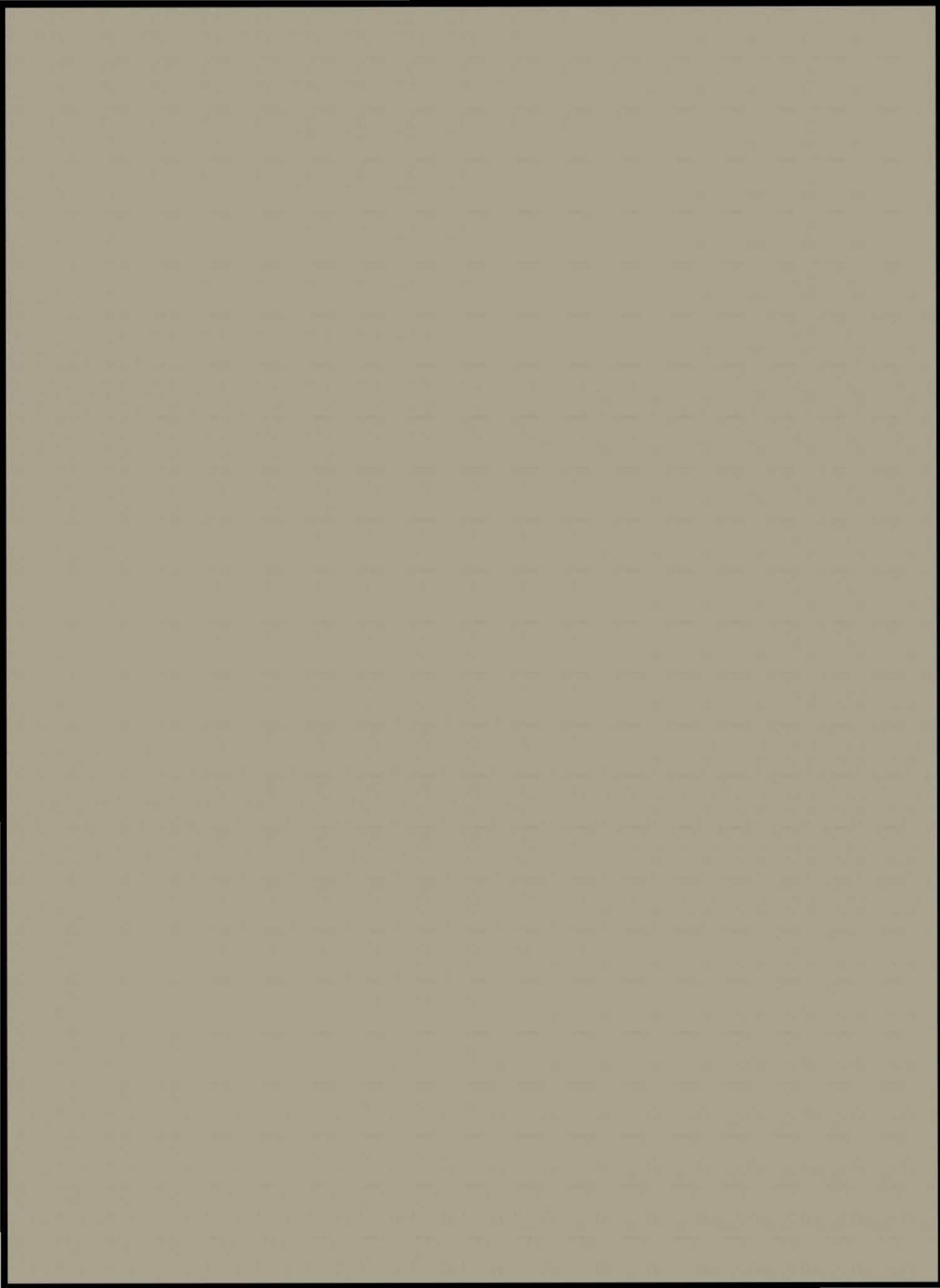

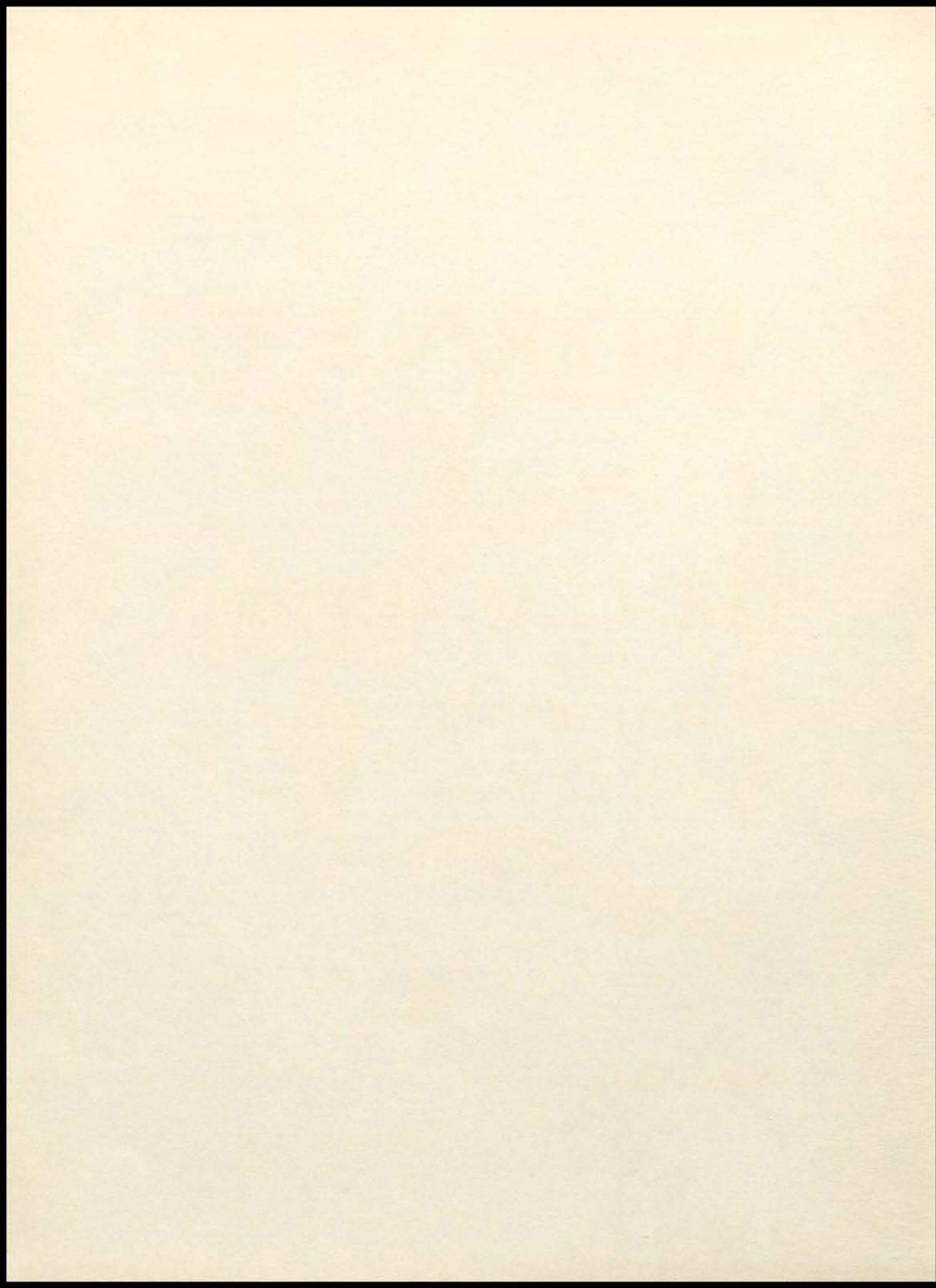

**LAKEVIEW
JUNIOR-SENIOR
HIGH SCHOOL**

**1962
DORIAN**

DECATUR, ILLINOIS

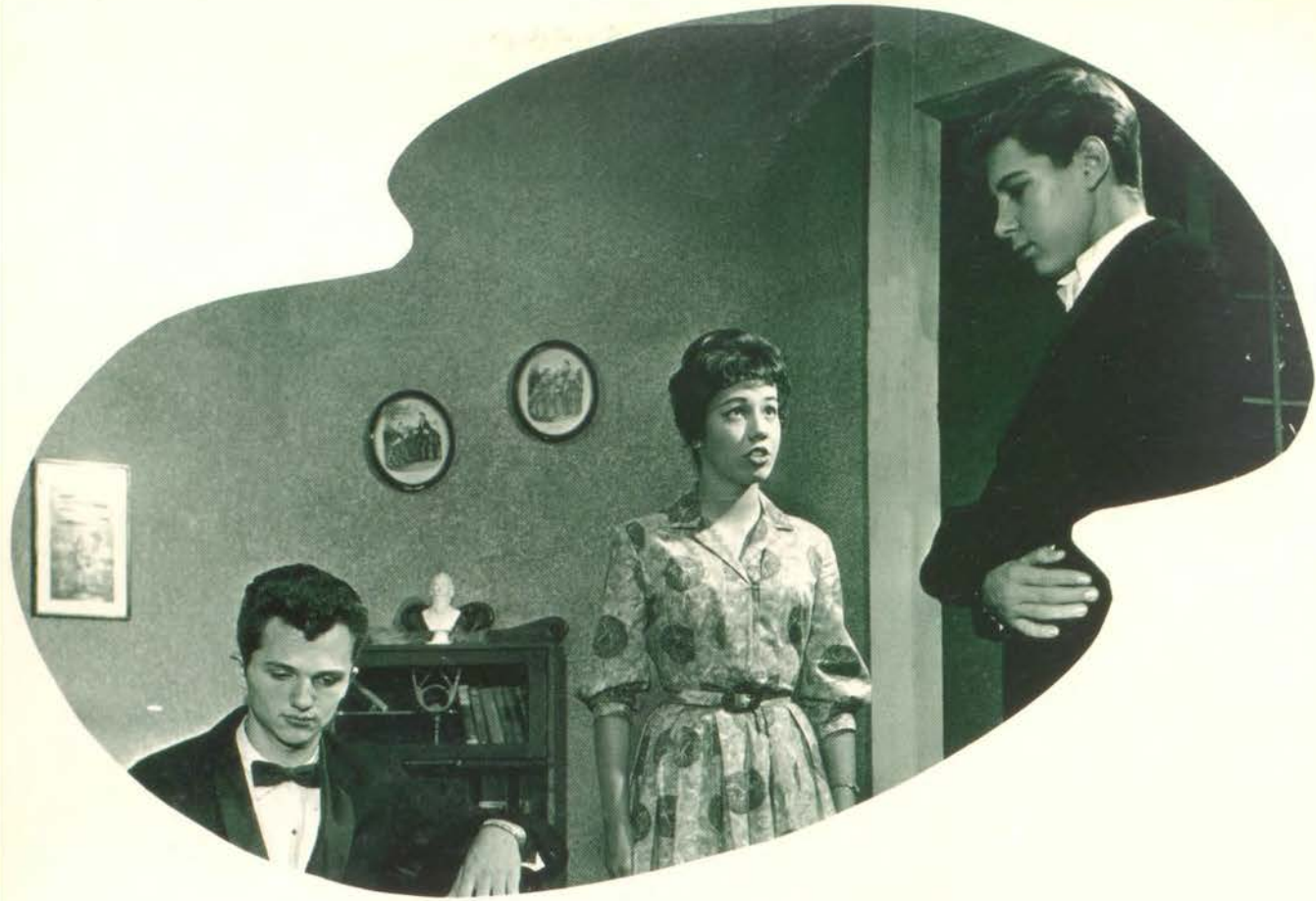

SPARTANS





IN ACTION



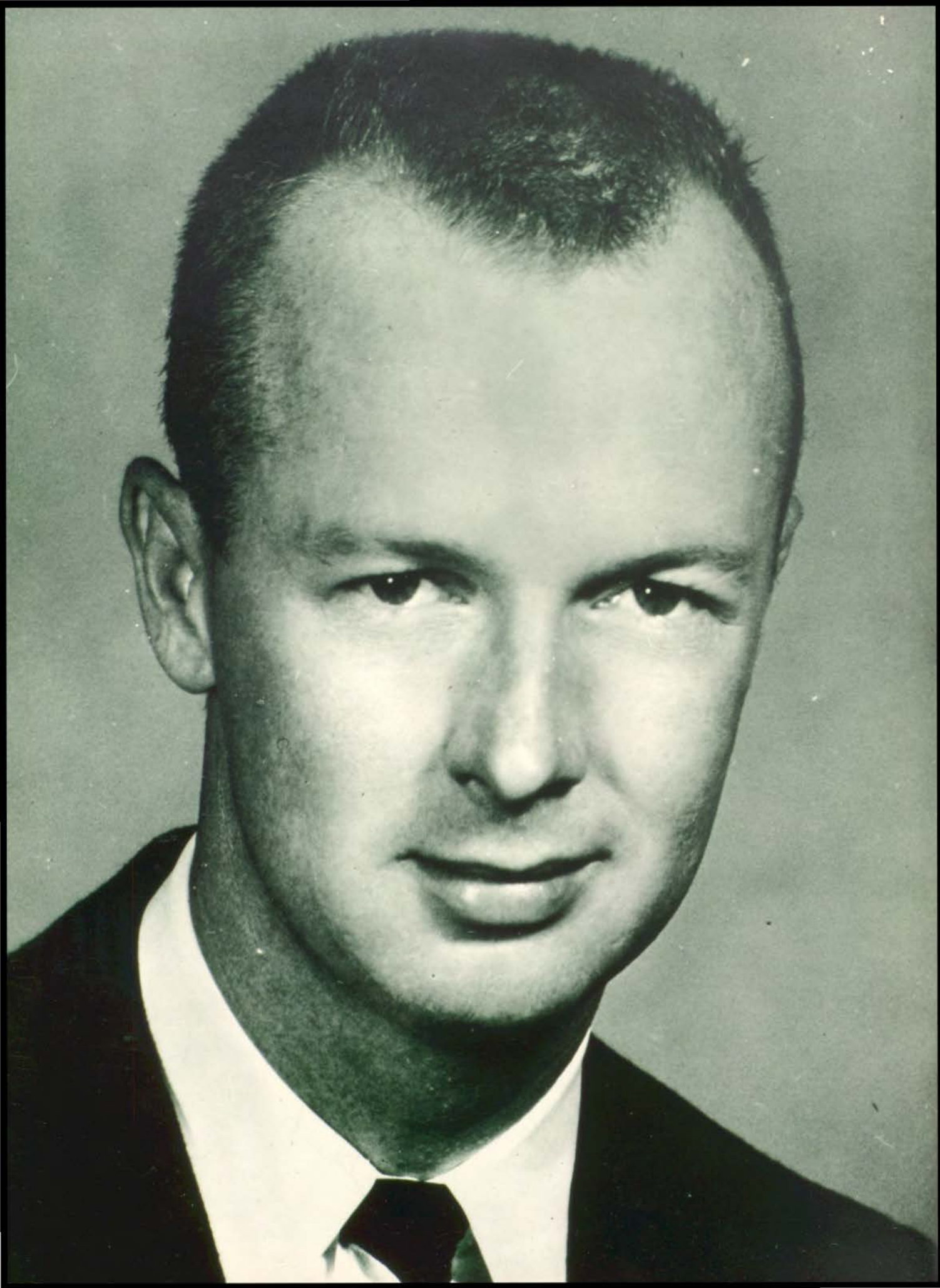

DEDICATION TO MR. BILL BROWN



It is with a great deal of pleasure that we, the Dorian staff, and the students of Lakeview High School, dedicate the 1962 Dorian to Mr. David William Brown.

Mr. Brown a graduate of Eastern Illinois University, came to Lakeview in 1956. During the past six years, he has taught five levels of mathematics, three levels of science, and drivers training. He has also served as a sponsor for two clubs — the Hobby Club and the Mathematics Club.

For the past four years, he has been sponsor chairman for the class of 1962. It is they who know him best. They describe him as understanding, responsible, and a capable teacher, who also has that depth and warmth which make him a real person as well.

A firm believer that one should keep in pace with the times, Mr. Brown is presently continuing his education, by working towards his master's degree at the University of Illinois.





PRINCIPAL
David W. Beggs III
A.B., M.S.E. Millikin University

DEAN OF GIRLS
Velda M. Redlich
B.S., M.S. Millikin University



RESEARCH ASSOCIATE
Educational Research
Laboratories
John Wolfe
A.B. Millikin University

TRATION

ASSISTANT PRINCIPAL,
James Olivero
B.S., M.S. Millikin University



COORDINATOR OF OFFICE OCCUPATIONS
Melvin J. Hoffman
B.S. Illinois State Normal University
M.S. Millikin University





Mr. Lester Grant
Superintendent, Decatur Public
Schools



Norman J. Gore
Assistant Superintendent,
Secondary Education

CENTRAL ADMINISTRATION

SCHOOL BOARD

FRONT ROW — Paul Smallwood, President; Mrs. Ida Coppenbarger, Joseph Katauski
BACK ROW — Richard W. Huff, G. William Madden, Donald A. Jones, Theodore Bates.





Margaret Breeze
NURSE
R.N. Decatur and Macon County
Hospital School of Nursing



David Beggs III
PRINCIPAL

CABINET

SEATED — J. Olivero, Assistant Principal; L. Rice, Foreign Language; M. Creager, Science; L. Cullison, Home Economics; V. Casey, English; M. Meeks, Librarian; *STANDING* — D. Paulson, Social Science; C. Taylor, Art; J. Clover, Music; J. Hoffman, Business; D. Rayhill, Industrial Arts; G. L. Jacobsen, Guidance.



DORIAN STAFF



FIRST ROW left to right; Steve Million — Assistant Editor, Marilyn Lewis — Co-Editor, Joyce Governor — Co-Editor, Barbara Bachrach — Assistant Editor, Carl Powell — Art Editor, Mrs. Henderson — Advisor, *SECOND ROW*: Barbara Bielefeld — Typist, Dona Sue Summers — Typist, Marsha Wangrow — Typist, Scherlyn

Lawrence, Carol Horve — Typist, Joy Pike — Typist, Sharon Smith — Typist, *THIRD ROW*: Steve Hardwick — Photographer, Mike Coffman, Mike Shinneman — Photographers, Judy Evans, Delores Waller, Janice Winkleman.



STUDENT COUNCIL



OFFICERS

Mr. Meyer, advisor, Pat Wolfe, Darrel Gardner, Judy Evans, Rita Pickett, Ron Waggoner.

FIRST ROW left to right: Georgann Sharp, Janice Winkleman, Rita Pickett — President, Pat Wolfe — Vice-President, Judy Evans — Secretary, Ron Waggoner — Treasurer, Darrel Gardner — Parliamentarian, Joy Pike, Barbara Bachrach. *SECOND ROW*: Pat Gillespie, Tina Mose, Paulette Scales, Janice Rice, Jane Wolfe, Janis Cole,

Cheryl Robertson, Joyce Governor. *THIRD ROW*: Mr. Meyer — advisor, Judy Hopkins, Linda Colter, Lila Patrick, Sharon Snyder, Mary McCammon, Valorie Wilson, Bonnie Smith, Marilyn Lewis. *FOURTH ROW*: Gehl Tucker, John Creekmur, Steve Grant, Steve Howard, Luis Morant, Ed Cave.



FACULTY

RONALD D. ABEL
B.S.E. Eastern Illinois University; M.A. University of Illinois
PHYLLIS ATKISSON
B.S.E. Illinois State Normal University
M.A. Colorado State College
KAYE BAER
B.S.E. Eastern Illinois University



VIVIAN B. BARNES
A.B. Millikin University
JIMMIE K. BEHREND'S
B.S. Western Illinois University
LOREN F. BOATMAN
B.S. Southern Illinois University; M.S. University of Illinois



DAVID W. BROWN
B.S.E. Eastern Illinois University
LOUISE TROXEL BROWN
A.B. Illinois State Normal University, Graduate Work: Illinois State Normal University; University of Illinois; Sam Houston State Teachers' College; State University of Puebla, Mexico
VIRGINIA CASEY
Ph.B. St. Louis University; M.E. University of Illinois

FRANK CHIZEVSKY, JR.
B.S. Millikin University
EDNA MAE CHRISTIAN
A.B. Hastings College, Hastings, Nebraska
M.A. University of Wyoming
WILLIAM CRAWFORD
B.S. University of Tennessee; M.A. University of Illinois



FACULTY



MARY CREAGER
B.S.E. Southern Illinois University; M.S.
University of Illinois
LEILA CULLISON
B.S. Illinois Wesleyan University
MARILYN J. ECKERT
B.S. Millikin University

ROBERT FLAUGHER
B.S.E. Eastern Illinois University; M.S.E.
University of Illinois
JOHN L. GLOVER
B.S., M.S.M.E. University of Illinois
ROSE MARY GRENNAN
B.S.E. Eastern Illinois University



CHARLES HEATH
B.S. Eastern Illinois University; M.A.
George Peabody College
KATHLEEN G. HENDERSON
A.B. Hendrix College, Conway, Arkansas
A.E.T.E. Scholarship Program Sponsored
by Ford Foundation 1955-1956; M.A. Uni-
versity of Arkansas
G. L. JACOBSEN
A.B., M.A. University of Chicago



MARIETTA K. LAMAR
B.S., M.A. University of Illinois
WANDA LECKBEE
B.S.E. Illinois State Normal University
ALLEN H. LIGON
A.B. Culver-Stockton College; M.A. Uni-
versity of Illinois

FACULTY

GARY D. LONNON
B.S. Millikin University
RAYMOND MADDOX
B.S.E. Illinois State Normal University
MARY JANE MADIX
B.S.E. Eastern Illinois University



MIRIAM S. MEEKS
A.B. Belhaven College, Jackson, Mississippi
M.S. in L.S. University of Illinois
EDGAR R. MELDAHL
B.S.E. Millikin University
EDWARD LOUIS MEYER, JR.
B.S.E. Washington University; M.S.E. Southern Illinois University



GLENN MORRIS
B.E. Southern Illinois University
JAMES MURPHY
B.S.E. Western Illinois University
WALTER J. ORMOND
B.S. Millikin University

DOUGLAS L. PAULSON
B.S. Western Illinois University
HAROLD O. PETTY
B.S., B.E. University of Illinois
L. K. PHILBROOK
B.S. McKendree College; M.A. University of Illinois



FACULTY



ROBERT W. PLACEK
B.S.E. De Paul University; M.S.M.E. Uni-
versity of Illinois
DAVID RAYHILL
B.S. Millikin University
LOUISE T. RICE
A.B. Indiana State Teachers College; M.A.
University of Illinois

RALPH W. ROGERS
B.S. Millikin University; M.S. Oklahoma
State University
HOLLIS R. SALLEE
B.S. Eastern Illinois State College; B.E. Uni-
versity of Illinois
SUZANNE SMITH
B.S.E. Eastern Illinois University



CLAUDE N. TAYLOR
B.S.A.E. Illinois State Normal University
MARGARET R. WEAVER
A.B. University of Illinois; M.A. Northwest-
ern University
PAUL C. WERTZ
B.S.E. Illinois State Normal University



RON WISHER
B.S. Millikin University
EDWARD J. WOLF
B.S. Eastern Illinois University
JERRY WOOD
A.B. Murray State College, Murray, Ken-
tucky



Where's Miss Casey?



Mr. Placek's "Do-re-mi" Class



And all is well — if it fits!



— And he isn't behind the podium!

SECRETARIES



Mrs. Jan Willy, Attendance

Miss Linda Gillespie,
Mr. Olivero



Miss Judy McMillan,
Mr. Beggs

Mrs. Barbara Mickel-
son, Library



CAFETERIA STAFF

Left to right: O. Jones, B. Wolfe, R. Easterling, G. McKenzie, M. Deckard, D. Robinson,
Manager



MODULES IN

During 1961-62 the Decatur-Lakeview Plan was put into operation after three years of study and planning on the part of the faculty. Its purpose is to improve educational opportunities for Lakeview students by placing increased responsibility on the students for learning, by using latest research findings to determine group or class size, and by organizing the faculty into teaching teams.

In a traditional schedule students meet for one period usually 55 minutes, for 5 days a week. One



Miss Casey, a large group presenter, introduces a unit on writing to those enrolled in junior English.

Mr. Philbrook supervises an experiment in chemistry with a small group.



These students study independently, preparing outside assignments and projects.



The teachers on the teaching team work together to develop course content and to decide cooperatively what should be taught and how it should be presented. Emphasis is placed on the use of multimedia teaching aids in order that the students can see as well as hear the materials being presented.

ACTION

teacher is responsible for each class or group of 30 or 35 students. Under the Decatur-Lakeview Plan, students meet in classes of varying size — sometimes in small groups of 7 to 12 students and sometimes in large group classes of up to 212 students for varying lengths of time. There are fifteen modules, each lasting 27 minutes during the day. Large groups meet for one module three days a week, and small groups meet for two or three successive modules on the other two days.



Miss Rice conducts a Latin class in the language laboratory.



Mr. Paulson's small group in economic geography has a group discussion.

Mrs. Lamar lectures on grammar fundamentals to a large group in beginning French.

This is based on the theory that people learn more and better when an appeal is made to two senses — hearing and seeing.

The pictures on these pages illustrate the program's three major learning experiences — large group activity, small group activity, and independent study.



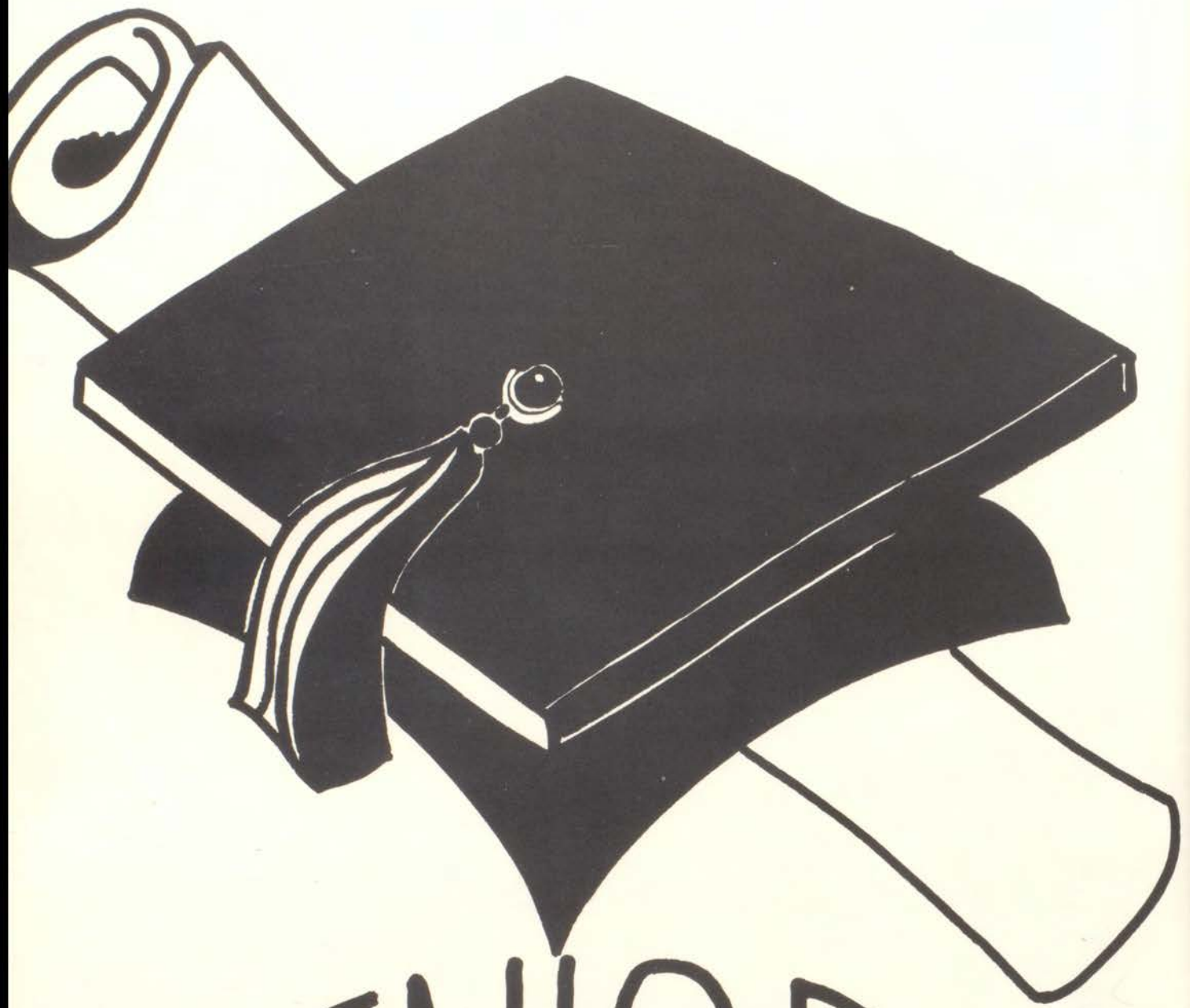

SENIORS



Pres. Steve Hardwick
V. Pres. Carl Powell
Sec. Judy Evans
Treas. Joyce Governor

Advisors:
Mr. Brown
Mr. Boatman
Mr. Ligon
Miss Christian
Mr. Petty

SENIORS

GAIL Y. ADAMS

G.A.A. 1,2,3; O.O. 4; Lib. Club Hist. 2; Monitor 3; Dance Club 2.

HARRY BAKER

Class Play 3; Ind. Arts 1; Projectionist's Club 1; Lib. Club 3; Letterman's Club 4; Jr. Achievement 2,4; Chorus 1,2; Basketball 1,2; Football 1,2,4; Baseball 1.

KEITH BARNES



RON BEALS

L. C. 2,3,4, Sec. 3, Treas. 4; N.H.S. 4; J.H.S. 1,2,3; L. B. 1,2,3,4; D.B. 2,3,4; H.D. B. Com. 4; Fin. Com. 2,3,4; C.P. 3,4; Bug-trotters 2,3,4; Pres. 4; Pen Pals 2,3,4, Pres. 4; Jr. Acad. of Sci. Winner 2; Speech Cont. Winner 2; Math Club 3,4, Pres. 3; Phys. Chem. Club 3,4, V. Pres. 3, Pres. 4; Music and P.E. Show 2,3,4.

DONNA BLEDSAW

Y.C.C.I. 3; Spanish Club 2; G.A.A. 2,3,4; O.O. 4; Class Play 3; F.H.A. Treas. 3; Pep Club 2,3;

DAVID BUTLER

Football mgr. 4; Basketball mgr. 4; Baseball mgr. 4; L.B. 1,2,3; Homecoming Dance 3,4; Ath. Comm. 4; Music and P.E. Show 1,2,3; Chess Club 1.

RUSSELL CARR

JAYNE COFFMAN

O.O. 4.

MARY COLEMAN

Transfer From MacArthur, Assembly Com. 4; O.O. 4.



LINDA CORNWELL

Spanish Club 2,3; G.A.A. 1; O.O. 4; Class Play 3; Chorus 2,3; Chansonettes 2,3,4; Pep Club 1; Music and P.E. Show 2,3;

BUD CURRY

Homecoming Dance 4; Christmas Dance 3; Football 1,2,3,4; Letterman's Club 4; Projectionist's Club 4.

TOM CURRY

Spanish Club 2,3; Ath. Com. 1,2,3; Class Com. Chm. 4; Class Play 3,4; Letterman's Club 4.



SENIORS



MARY DEARING
Transfer From MacArthur 4; Homecoming Com. 4.

EUGENE DYKE
Baseball 2.

LINDA EASTERLING
Student Council 1; Y.C.C.I. 4; L.B. 1,2,3,4; Pub. Com. 1; Bugtrotters Sec. 2; Jr. Acad. of Sci. Winner 3; F.N.A. Reporter 1,2; Y.F.C. 2,4, Chm. 4.

JUDY ENGLAND
Transfer From MacArthur 4; O.O. 4; Homecoming Com. 4.

JOAN ESTELL
Spanish Club 1,2,3; D.E. 4; Chorus 1,3; Chansonettes 3; Lib. Club 2; Music And P.E. Show 1,3;

JUDY EVANS
Dorian 4; S.C. 1,2,3,4, Sec. 4; Y.C.C.I. 2; Latin Club 1,2; Class Sec. 4; N.H.S. 3,4, Sec. 4; J.H.S. 1,2,3, Treas. 2,3; G.A.A. 1,2, 3,4; Homecoming Attendant 4; Aud. Com. 1; Act. Com. 2; Pub. Com. 3; Carn. Com. Chm. 23; Pep Club 1,2,3,4, Sec 4.

LYNN FERRIS
Y.C.C.I. 2; Echo 3; D.E. 4; Basketball 2; Baseball 2; Ath. Com. 2,3;

JERRY GARNER
Y.C.C.I. Pres. 2; Basketball 1,2; Track 1; D.O. 3; Ath. Com. 1,2; Jr. Acad. of Sci. Winner 2.

DONNA GENTRY
G.A.A. 1; F.H.A. 2,3;



LAWRENCE GENTRY
Latin Club 2,3,4, Pres. 4; N.H.S. 4; J.H.S. 1,2,3; Class Play Usher 3; Bugtrotters 1,4; Math Club 3,4; Phys. — Chem. Club 3,4;

JOYCE GOVERNOR
Dorian 2,4, Co-Editor 4; Student Council 4; Y.C.C.I. 4; Latin Club 2,3; Class Treas. 4; Class Com. Chm. 3; Class Play 3,4; Jr. Acad. Of Sci. Winner 2; F.N.A. 1,2; F.H.A. 1; Pep Club 3,4.

LINDA GRAY
Dorian 4; D.E. 4; Jr. Achiev. 3; F.H.A. 1.



SENIORS

DONALD GROTJAN
STEVE HARDWICK

Dorian 4; Y.C.C.I. 2; Class Pres. 4; Basketball 1,2; Track 1; Tennis 3,4; Homecoming Chr. 4; Christmas Dance 3; Prom Com. 3; Class Affairs Com. 4; Class Play 4; Jr. Achiev. 3; Letterman's Club 4; I.A. Club 1; Projectionist Club 4; Math Club 4; Hi-Y Club 4; Backwards Dance Attendant 3;

TERRY HARMISON

Basketball 2; Wrestling 2; Homecoming Dance 4; Class Play 4; Projectionist's Club 1.



BILL HARNER

Football 1,2,3,4; Basketball 1,2,3,4.

JOY HENDRICKS

CRAIG HENRY

Dorian 4; Latin Club 3,4; N.H.S. 3,4; J.H.S. 1,2; Baseball 2,3,4; Homecoming Com. Chm. 4; Class Com. Chm. 4; Class Play 3,4; Jr. Acad. of Sci. Winner 1,2; Jr. Achiev. 4; Projectionist's Club 4; Math Club 3,4, Pres. 4; Hi-Y 4;

STEVE HOWARD

Echo 1; Latin Club 2,3,4; L.B. 1,2,3,4; Dance Band 1,2,3,4; Carn. Com. Chm. 4; Class Com. Chm. 3; Bugtrotters 2,4; Pen Pals 2,3; Jr. Acad. of Sci. Winner 1,2,3; Music Award Winner 1,2; Dance Club 2; Math Club 3; Phys. Chem. Club 3; A.F.S. Finalist 3;

IRENE JONES

Y.C.C.I. 2; G.A.A. 3,4; Christmas Dance Attendant 3.

MARY JONES

Dorian 4; Latin Club 2,3,4; J.H.S. 1,2; Act. Com. 3; Class Play Usher 3; Jr. Achiev. 2,3; F.N.A. 1,2; Pep Club 2,3,4.



ROBERT LEE JONES

Latin Club 3,4; Football 3,4, manager 3; Wrestling 3,4; Tennis 3,4; Class Play Usher 3; Pen Pals 3; Letterman's Club 4;

SANDRA KASHEFSKA

Student Council 3; Y.C.C.I. 2,3,4; Spanish Club 2,3; Class Treas. 2; N.H.S. 3,4; Vice-Pres. 4; J.H.S. 1,2; G.A.A. 1,2,3,4; Fin. Com. 2; Class Play 3; Bugtrotters 2; Chorus 1; Mon. 2; Dance Club 1; Pep Club 1,2,3; Trampoline Club 3; A.F.S. Finalist 3.

DALE KELM

Y.C.C.I. V.P. 2; Class V.P. 2; Basketball 1; Baseball 1,2; Ath. Com. 2.



SENIORS



CHARLENE KIRKPATRICK

JOYCE KOCH

Student Council 2,3; Aud. Com. 3; Chorus 2,3; Cheerleader 2; Monitor 3,4; Dance Club 2;

VIRGINIA LAMB

Transfer from Southwestern High School, Lafayette, Ind. 4.

JIM LANDERS

Transfer from Eisenhower High School

MARILYN LEWIS

Dorian Co-Editor 4; Student Council 4; Latin Club 1,2,3; Class Pres. 2; N.H.S. Pres. 4; J.H.S. 1,2,3; G.A.A. 1,2,3,4, Sec. 3; G.A.A. Basketball and Bowling 1,2,3,4; Lakeview Band 1,2; Bus. Chm. 2; Class Chm. 2; Class Play 3; Music Award Winner 2; Chorus 4; Pep Club 1,2,3,4; Pres. 3; Treas. 4.

GEORGE LINDSEY

Spanish 2,3; Basketball 2,3,4; Track 1; Golf 2,3,4; Class 3,4; Letterman's Club 4; Projectionist's Club 1;

ROBERT MERROW

Class Play 3.

CARL MIDDLETON

Track 1,2; Wrestling 1,2.

JUDY MILLIGAN

Spanish Club 2,3; O.O. 4; Act. Com. 3; Class Play Usher 3; Jr. Achiev. Treas. 2,3; Pep Club 2,3,4.



CHARLES MILLION

Transfer from Eisenhower High School 3.

PAUL MONSKA

D.O. Pres. 4; Bugtrotters 1; Chess Club 1; Golf 2,3;

BILL MOORE

Football 2,3,4; Basketball 1,2,3,4; Track 1, 2,3,4; Baseball 1; Class Play 4; Class Play Usher 3; Letterman's Club Pres. 3,4; Hi-Y 3,4.



SENIORS

LUIS MORANT

Student Council 4; Spanish Club 4; Latin Club 4; Homecoming Dance 4

JUDY MORELAND

Spanish Club 1; Class Pres. 1; G.A.A. 1,2,3,4; O.O. 4; Homecoming Attendant 1; Christmas Dance Attendant 2; Aud. Com. 3; Fin. Com. Chm. 3; Class Play 3; Bugtrotters Treas. 1; Jr. Acad. of Sci. Winner 1.

CARL NICKELL

Transfer from MacArthur



JOHN OAKLEY

Football 1; Wrestling 2; Junior Achiev. 2.

RITA PICKETT

S. C. 2,3,4, Treas. 3, Pres. 4; Y.C.C.I. 1,2, Sec. 2; Latin Club 1; N.H.S. 3,4; G.A.A. 1,2,3,4, Pres 4; Homecoming Attend. 2,4; Class Play 3; Bugtrotters V. Pres. 2; Cheerleader 3,4.

JOY PIKE

Dorian; S.C. 4; Y.C.C.I. 1,2,3,4, Treas. 1, 2, Sec. 3, Pres. 4; Spanish Club 2,3, Sec. 3; N.H.S. Treas. 4; J.H.S. 1,2,3; Fin. Com 3,4; Office Aide 2,3,4; F.H.A. 1,2; French Club 4; Pep Club 3,4; Homecoming Dec. Com; Class Play 3

CARL POWELL

Dorian; Art Ed. 4; Y.C.C.I. 2; Latin Club 3,4; Class V.Pres. 3,4; Football 2,4; Track 2,3,4; Class Com. Chm 3,4; Class Play 4; Bugtrotters 2; J.A. of Sci. Winner; Projectionist's; Math Club 4; Phys. Chem. Club 3; Hi-Y 4; Prom & Homecoming Com.

PHYLLIS PRINCE

Spanish Club; N.H.S. 3,4; J.H.S. 1,2; G.A.A. 1,2,3,4; O.O. 4; Christmas Dance Attend. 1; Assem. Com. Chm. 1,2,3; Finance Com 3; Bugtrotters 2 F.H.A. 1.

HELEN PRUITT

O.O. 4; Pen Pals 2, F.H.A. 3; Pep Club 3.



ROGER RAPP

Football 1,2; Basketball 1,2; Class Play 3.

BEN RIGG

Student Council 1,3; Echo 2; Homecoming Com. 4; Class Play 4; Indus. Arts Club 1; Projectionist's Club 4.

ROBERT ROBERTSON

Ind. Arts Club 1.



SENIORS



LINDA RUSSELL

J.A. 4; Music and P.E. Show.

LINDA SCHUMAN

Dorian, 4; Y.C.C.I. 2,3,4; French Club 3,4; Pen Pals 2; Jr. Achievement 4; F.H.A. 3,4; Treas. 4; Pep Club 3.

CHARLES SCRIMPsher

Latin Club 3; Football 2,3,4; Basketball 1; Track 1,2; Lakeview Band 1,2,3,4; Dance Band 1,2,3,4; Class Com. Chrm. 3,4; Class Play 3,4; Bugtrotters 4; Projectionist's Club 1,4; Letterman's Club 4.

GEORGANN SHARP

Dorian 4; Student Council 4; Y.C.C.I. 3,4; French Club 3,4; Class Sec. 3; Latin Club 1; N.H.S. 3,4; G.A.A. 2,3; Homecoming Dance 3; Christmas Dance, 3; Pub. Com. Chrm. 4; Class Play 3; Jr. Acad. of Sci. Winner 1; Jr. Achievement 2,3; Dance Club 1; Math Club 3,4; Sec. 3; Pep Club 1,2,3,4; Music and P.E. Show 2; A.F.S. Finalist 3.

BILL SHEETS

Y.C.C.I. 1,2,3,4; Latin Club 2,3,4; N.H.S. 3,4; J.H.S. 1,2; Class Com. 2,3,4; Jr. Acad. of Sci. Winner 2,3; Math Club 3,4; Phy. and Chem. Club 2,3,4;

MIKE SHINNEMAN

Dorian 4; Football 2; Track 3,4; Wrestling 4; Bugtrotters 3,4.

MERLE SIMMONS

SHARON SMITH

Dorian 4; Y.C.C.I. 4, Sec. 4; Spanish Club 3; N.H.S. 4; J.H.S. 1,2,3; Dance Club 1; Music and P.E. Show 3.

SHARON KAYE SNYDER

Student Council 3; Y.C.C.I. 4; O.O. 4; Music Award Winner 2; Chorus 1,2,3; Dance Club 1; Music and P.E. Show 3;



TOM SUMMAR

DAVID SWITZER

Basketball 2,3,4;

MIKE TARTAR

Dorian 4; Y.C.C.I. 3; Echo 3; Football 1,2; Class Play Usher 4; Monitor 1; Dance Club 1.

SENIORS

JANET TRUE

G.A.A. 1,2,3,4; O.O. 4; Library Club 1,2;
F.T.A. 1,2;

RON WAGGONER

Student Council 1,2,3,4; Pres. 3; Treas. 4;
Class Pres. 2; Basketball 1,2,3,4; Track 1;
Golf 2,3,4; Homecoming Dance 3; Class
Com. Chr. 2; Class Play 3,4; Jr. Academy
of Science Winner 2; Letterman's Club Sec.
4;

JOHN WAGNER

Letterman's Club 4;

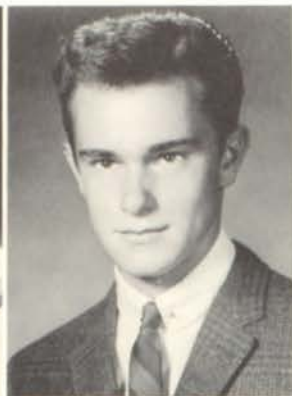

FRANK WAKEFIELD

Football 1,2,3,4; Track 1,2,3; Wrestling 1,
2,3,4; Letterman's Club 2,3,4; Chess Club
1;

DELORES WALLER

Dorian 4; G.A.A. 2; F.H.A. Hist. 2; Pep
Club 1;

DONNA WILSON

Latin Club 1,2,3,4; Echo 2,3; G.A.A. 2,3,4;
O.O. 4; Act. Com. 1,2,3; Pen Pals 2,3,4;
J.A. 3; Chorus 1,2,3; Dance Club 2; Music
and P.E. Show 1,2,3;

JANICE WINKLEMAN

Dorian 4; Student Council 3,4; Y.C.C.I. 2;
Class Treasurer 3; G.A.A. 1,2,3,4; Home-
coming Dance Attendant 3; Queen 4;
Cheerleader 4; F.H.A. 1,4; Monitor 3,4;
Pep Club 4.

PAT WOLF

Student Council 1,2,3,4, Parliamentarian 3,
V.P. 4; Class Pres. 3; Football 1,2,3,4; Bas-
ketball 1,2; Track 1,2,3,4; Homecoming Es-
cort 2; Act. Com. 1; Aud. Com. 2; Ath.
Com. 3; Class Com. Chm. 2,3; C.P. Usher 3;
Inter-City Council 4; Letterman's Club 4;
Mon. 2,3; Office Helper 3; Music and P.E.
Show M.C.



"Senior Float"



"Homecoming"



"The Big Bad Six"

"Windy"



Mr. Taylor "Where are you?"



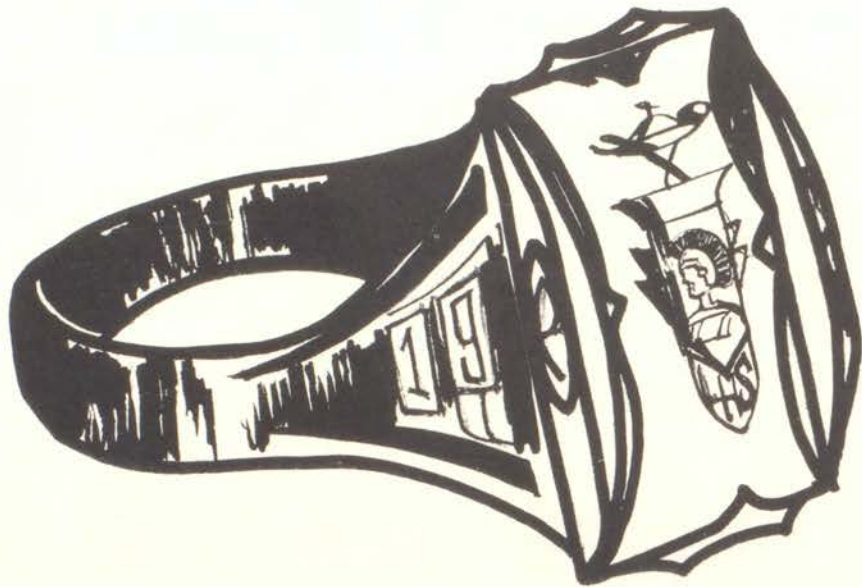

JUNIORS



Pres. Valorie Wilson
V. Pres. Ray Martin
Sec. Barbara Mattingly
Treas. Edith Richters

Advisors:

Mr. Rayhill
Mr. Philbrook
Mrs. Leckbee
Miss Eckert
Mrs. Lamar

JUNIORS



Lucy Anderson
 Don Atchason
 Robert Atherton
 Steve Austin
 Bob Baker



Dennis Ballinger
 Robert Behrns
 Sharon Bernard
 Carol Billerman
 Chris Bleavins



Linda Bledsaw
 Lynette Boatman
 James Boehm
 Mike Brilley
 Christine Brown

Jerry Brown
 Robert Bruner
 Eddie Buerger
 Robert Cade
 Linda Chaney



Carol Christie
 Joe Clendenen
 Dan Coffman
 Mike Coffman
 Kevin Cole



Linda Colter
 Nancy Conlee
 Robert Crawley
 Wayne Crisup
 Larry Curry



Virginia Davis
 William Dempsey
 Mary Alice Doolin
 Michael Droll
 Girard Durbin



JUNIORS

Tom Eckert
David Ewing
Charles Flesch
Rodney French
Darrell Gardner



Carole Garner
Henry Gaudsmith
Rosalie Gillespie
Susan Glover
Sharon Goodman



Roger Grotjan
Louise Haglauer
Terry Hanmore
Goldie Hayes
Teresa Holt



Judith Hopkins *Kappa*
Connie Hopkins *Kappa*
Terry Hudson
Amerial Hunter
(Sue Hutchings *Kappa*)



Linda Jackson
Leonard Jenkins
La Vonne Jones
Dave Justice
James Kimberly



Bruce Knotts
Rick Korte
Dan LaBounty
Bill Leek
Shirley Lewis



Gayle Martin
Ray Martin
Barbara Mattingly *MOCA*
Mary McCammon *Kappa*
Benny McCoy

JUNIORS



Larry McWilliams
John Merold
Steve Million
Fred Monska
Charles Murray



Donald Myers
Mary Ellen Nickell
Lila Patrick
Nila Patrick
Carla Patterson *Mace*



Sharon Pennington
David Pittenger
Vera Reynolds
Harold Richardson
Robert Richardson

Edith Richters
Peter Richters
Richard Rodgers
Rita Rogers
Kent Roney



Sharon Roper *Auta*
Anthony Ryherd
Beverly Sanborn
Peter Sartell
Timothy Sartell



Tim Schroeder
Dean Seger
Verna Sharp
Jerry Shinneman
Alvin Smith



Bonnie Smith
Duane Smith
Ernie Smith
Sharon Snyder
Larry Songer



JUNIORS

Karl Stach
 Allen Stanley
 Jonette Stephens
 Patricia Stokes
 Ray Stokes



Michael Strong
 Karen Thompson
 Sheryl Thompson *Thompson*
 Linda Tilinski
 Lloyd Tripp



Martin Uhler
 Robert Wagner
 Valorie Wilson *Wilson*
 Sandra Wood
 Margaret Zollondz *Zollondz*



Murphy's Enterprises

Not Pictured:

Earl Challans
 Margaret Hooper
 Virgil Klaus
 Barbara Kretsinger
 Ron Mrotzek



It's safe, Mr. Philbrook!



SOPHOMORES



Pres. Kenny Jones
V. Pres. Mike Scott
Sec. Tina Mose
Tres. Linda Petty
Advisors:
Miss Casey
Miss Smith
Mrs. Madix
Mr. Wertz
Mr. Wisher
Mr. Wolf

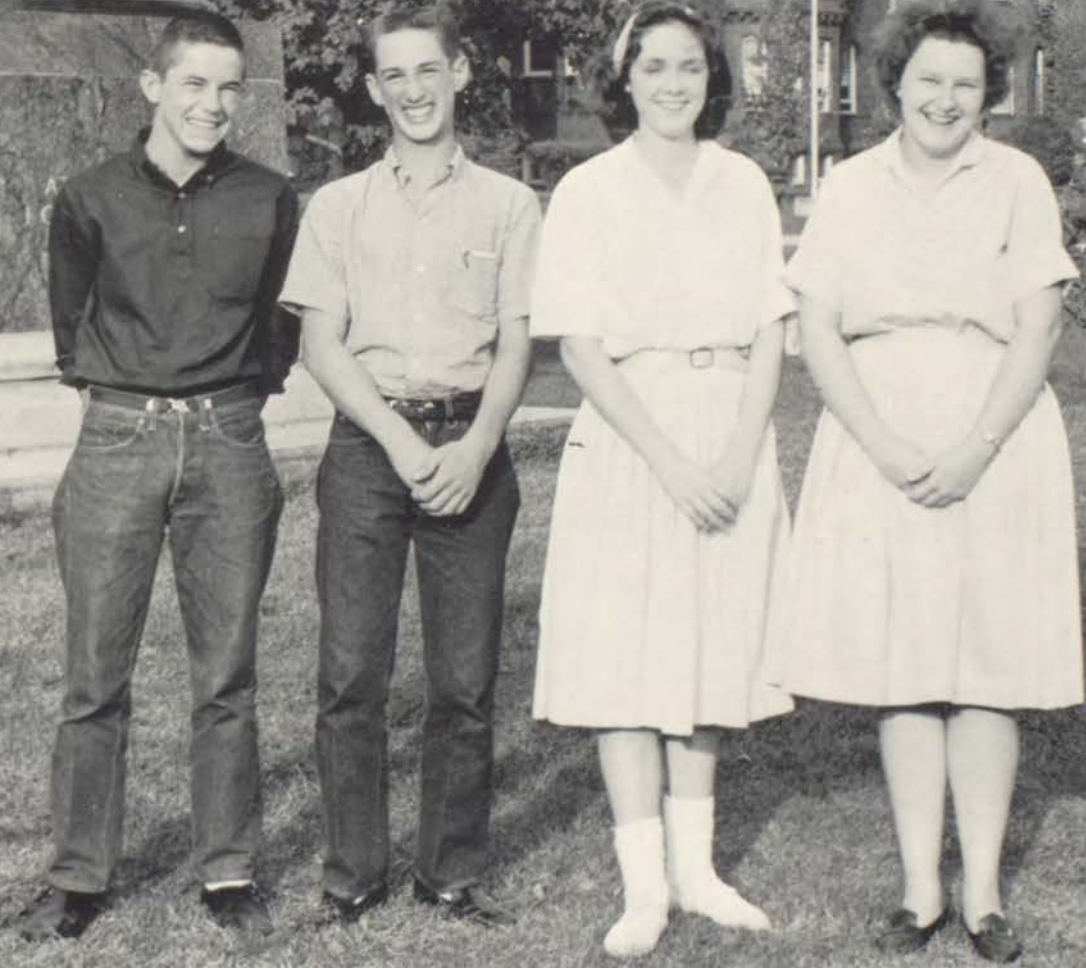

SOPHOMORES



Peggy Adams
 Karen Anderson
 Steve Atchason
 Billie Aubert
 Barbara Bachrach
 Jackie Baker

Floyd Barrett
 Danny Barter
 Jacque Bearce
 Barbara Bielefeld
 Marian Binder
 Barry Bivens

Ron Blair
 Raymond Bledsaw
 Donald Blue
 Richard Bradshaw
 Roy Bradshaw
 Judy Brown

Georgia Burgett
 Sue Burns
 Shirley Carter
 Ed Cave
 Nancy Chaney
 Larry Clark

Lonnie Clark
 Robert F. Clark
 Robert R. Clark
 Barbara Cooper
 Karen Covey
 Marilyn Cox

Sharon Crail
 Charles Crawley
 Donald Davis
 Barbara Dawson
 Roger Deckard
 Daniel Dobbs

Sheila Dooley
 Margaret Doolin
 Dirk Easterling
 Ron Eckles
 Rodger Elliot
 Harry Ferguson

Rodney Finke
 Donald Fisher
 Lee Fisher
 Roger Flesch
 Richard Floyd
 Connie Forbes



SOPHOMORES

Jack Fruchtl
William Fuller
Bonnie Fusselman
Joe Fyke
Jerry Gallagher
Gloria Gifford



Elaine Gillespie
Joyce Gillespie
Patricia Gillespie
Sherry Goken
Gary Gould
Rick Grammer



Stephen Grant
Gary Hahn
Sharon Harless
Patricia Harris
Melinda Hayes
Nancy Hayes



Jerry Hoots
John Hoots
Carol Horve
Linda Hurley
Joe Jackson
Barbara Jacoby



Hugh James
Ron James
James Jenkins
Loretta Jones
Kenneth W. Jones
Kenneth D. Jones



William Kayser
Ruth Kelly
Kenneth Kimberly
Westley King
Larry Klaus
Don Kunzman



○ Scherlyn Lawrence
○ Cheryl Letts
Carolyn Lofland
Carolyn Luttrell
Charles Mack
Rosemary Madding



Glenn Maguet
Barbara McCoy
Jerry McDonald
Mike Merrow
Steve Milhollin
Robert Moore

SOPHOMORES



Tina Mose
 Jerry Nieft
 Lynette Nottingham
 Vera Pasisinic
 Gerald Petro
 Linda Petty



Dennis Raebel
 Karen Rapp
 Janet Renfro
 Charlotte Richardson
 Donna Russell
 Phyllis Ryherd



Janet Schroeder
 Michael Scott
 Velma Sharp
 Gary Simmons
 Joan Simmons
 Anita Skinner



Frances Smith
 Pamela Smith
 Sterling Snyder
 Sandra Speer
 Connie Spera
 Linda Spera

David Stanley
 Dan Stephens
 James Stewart
 Robert Stewart
 Nancy Stokes
 Dona Sue Summers



Ted Summers
 Sharon Tanner
 Floyd Thomas
 Robert Traughber
 Sharon Turner
 Joyce Utley



David Wall
 Carolyn Wallace
 Marsha Wangrow
 Sally Wilson
 Jayne Wolfe
 Ken Woolsey



James Workman
 William Wyatt
 Jerry Zientara
 Larry Zientara



Not Pictured:
 Don Skowronski
 Beverly Perkins
 Gary Barton
 Joan Bruner
 Donna Dazey

Sharon Gillespie
 Lester Sperry



We peek in on the Latin club's annual Roman Banquet.



No, this isn't a tooth paste ad, just a zoology field trip to Homewood Fishing Club.



Those wind-blown sophomores on their class float



Mr. Boatman gives special help to Darlene and Sharon.



Is that a weapon, Jerry?



FRESHMEN



Pres. Sally Bachrach
V. Pres. Jim Bauman
Sec. Arlene Busse
Treas. Janice Ratcliff
Advisors

Mr. Abel
Mr. Behrends
Mrs. Creager
Miss Cullison
Mr. Ormond
Mr. Rogers

FRESHMEN



Linda Agapoff
 Dale Ahlrich
 Donald Albin
 Edith Alexander
 Robert Allen
 Carol Atherton

Sally Bachrach
 Lawrence Bailey
 Diane Baker
 Linda Baker
 Linda Balderson
 Richard Barbar

James Bauman
 Douglas Bearce
 Jan Billerman
 William Bledsoe
 Noel Bolt
 Jim Bradshaw

Joan Bruner
 John Bruner
 Connie Bruns
 Barbara Burgess
 Mildred Busse
 Paul Caldwell

Glenn Canavan
 Edgar Challans
 Ralph Challans
 Randy Chaney
 Brenda Clark
 Diana Clark

Linda Clark
 Fred Closen
 Nancy Coe
 Janis Cole
 Billy Cowgur
 Judith Crawley

Joe Creek
 John Creekmur
 Gary Crist
 Michael Crouch
 Rose Daniels
 Patricia Davis

Barbara Dazey
 Donna Dearing
 Virginia Dickens
 Jay Dudley
 Judy Elliott
 Penny Eschbaugh



FRESHMEN

William Estell
Eddie Fansler
James Ferris
Alan Flanigan
Betty Foster
Larry Funk



Gregory Gadberry
Rosemary Gain
Joe Garvin
Judy Gassaway
Mary Gentry
Barbara Gharett



Thomas Gilbert
Phyllis Giles
Donna Gillespie
Dale Good
Terry Gordon
Barbara Governor



James Green
Sue Greene
Rodney Groves
Steve Hanmore
Michael Harless
James Harner



Patti Heffington
Darlene Henson
Linda Hewitt
Ron Holle
William Hunt



Michael Inman
Darlene Jones
Marilyn Jones
Mary Karl
Linda Kelly
Betty Kepler



Raymond King
Randall Kircher
Terry Kueper
Susan Kunzeman
Robert Larimer
Johnny LeHew



Lyle Lofland
Patricia Long
Sharon Long
Paul Lourash
Roberta McBride
Cindy McConnell

FRESHMEN



Patricia McRoberts
David Madding
John Malcom
Ed Malone
David Maple
Beverly Mattingly



Monty Meny
Bob Miller
David Miller
Janice Miller
Thomas Millington
Marianne Million



James Millspaugh
Michael Milo
Judy Montague
Dennis Montgomery
Carolyn Moore
Katherine Murray



Charles Nidiffer
Dick Oliver
Elizabeth Owens
Donald Perkins
David Perry
Edna Peters

Richard Peters
Dale Petty
Lois Postlewait
David Pritts
Janice Ratcliff
Terry Ray



David Reynolds
Jewell Reynolds
Janice Rice
Thomas Richardson
Mary Ridgeway
Cheryl Robertson



Denese Rodgers
Jerry Rothwell
Melvin Sanders
Paulette Scales
Kenneth Schrader
Madonna Scrimsher



Barbara Schroeder
Robert Schultz
John Schumaker
Pam Schuman
Sandra Schuman
Tice Sharp



FRESHMEN

Mary Scheibly
 | Sharon Shoemaker
 Carla Simmons
 Janice Slayback
 Gerald Smith
 Vickie Smith



Harold Spalding
 Carl Spann
 Sheila Spaulding
 Sandra Sperry
 Susan Stickle
 Beverly Stine



Richard Stubblefield
 Carolyn Summar
 Cheryl Swofford
 | Toni Tartar
 | Vicki Thiessen
 Jean Thompson



Toby Toth
 Sharon True
 Charles Trueblood
 Gehl Tucker
 | Marcia Turner
 | Marilyn Turner



Carol Uhler
 | Kathleen Vogel
 Karon Walker
 Ron Wattle
 Ronald Wetherell
 Vicki Wilson



Nancy Winholtz
 Christine Wolf
 Jackie Wood
 Dan Woolsey
 David Workman
 Mike Workman



Ron Workman
 Jackie Wren
 Ronald Zientara

Not Pictured:
 Judy Winwood
 Paula Collins

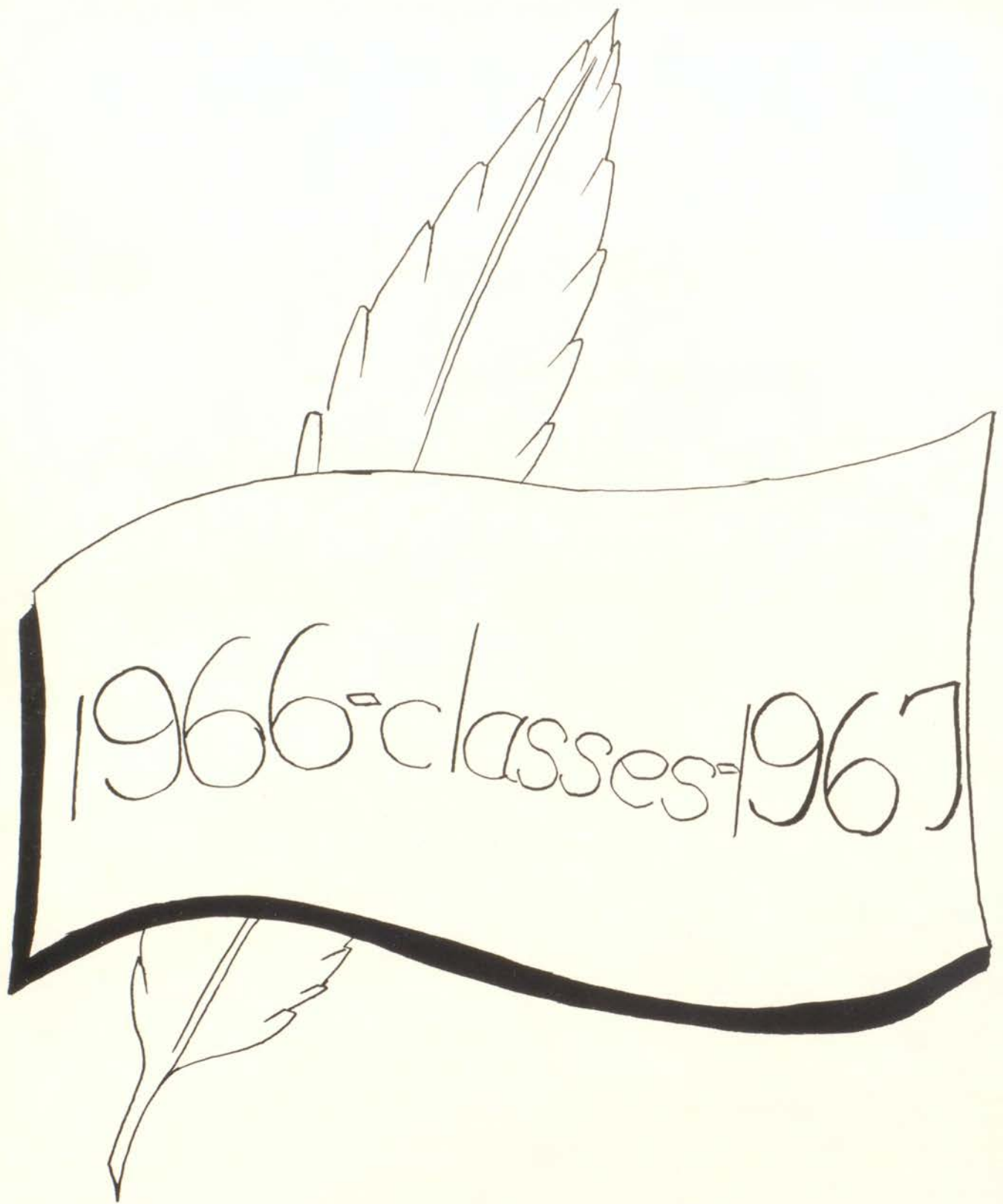

JUNIOR HIGH

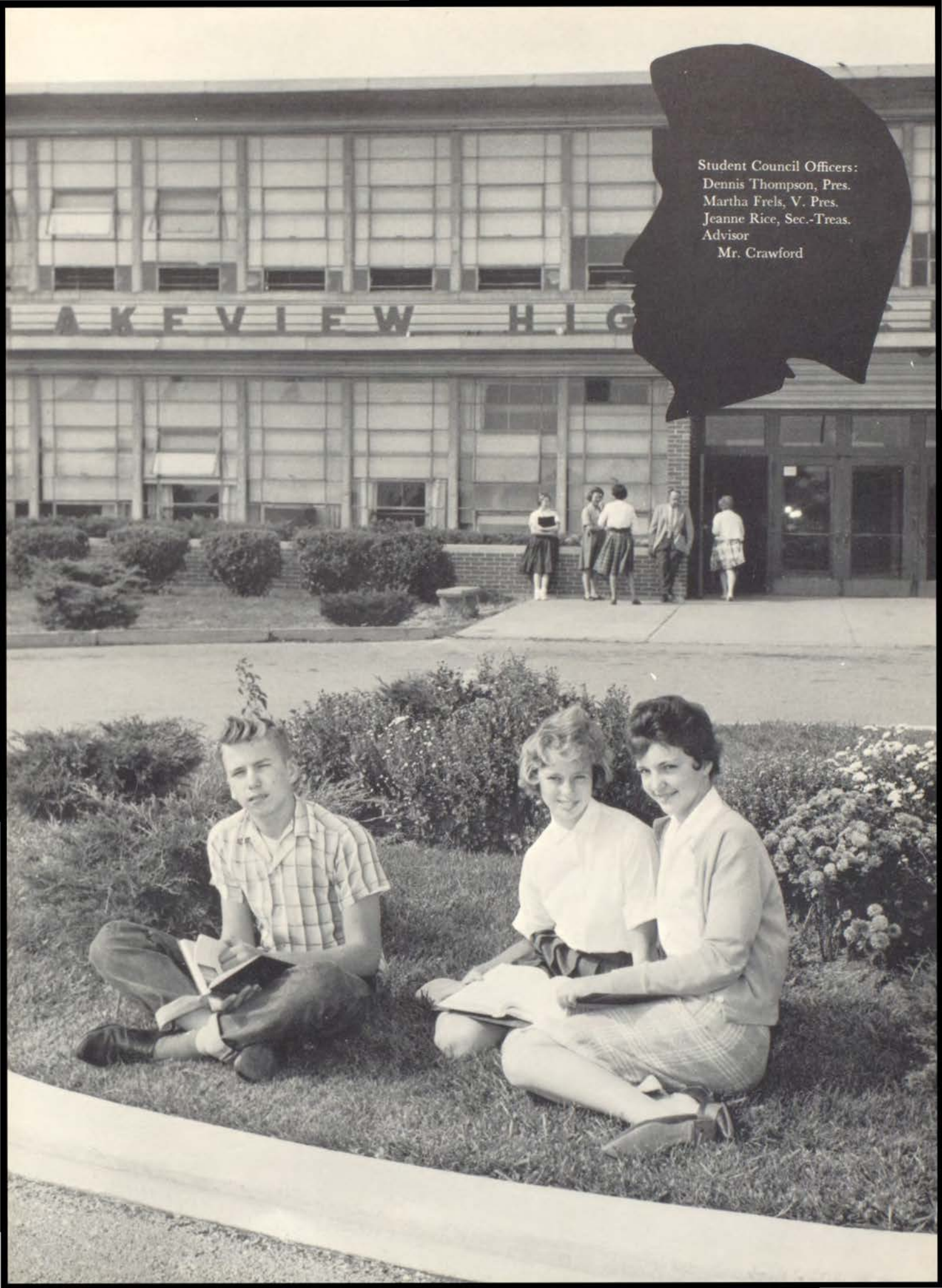

Student Council Officers:
Dennis Thompson, Pres.
Martha Frels, V. Pres.
Jeanne Rice, Sec.-Treas.
Advisor
Mr. Crawford

EIGHTH
HOMEROOM
205



ROW 1 — J. Atherton, C. Elliot, B. Malcom, L. Shoemaker, M. Workman, B. Baker, D. Fitzgerald, C. Henderson, Mrs. Weaver. ROW 2 — S. Snyder, S. Ellsworth, C. Carr, J. Creek, L. Stanley, D. Judd, M. Ewing, S. Rush, L. Starbody, V. Scrimpsheer ROW 3 — F. Giles, D. Deardorff, M.

Seitz, J. Passisnic, S. Parker, G. Flannell, L. Jagers, G. Berg, D. Jackson, R. Hale, T. Oglesby, M. White, D. Jagers ROW 4 — J. Green, J. Tucker, J. West, J. McCool, W. Moore, G. Smart, L. Stewart, J. Kretsinger, B. Ashmore, G. Nickel, J. Jones, B. Kaylor

ROW 1 — Mr. Flaughner, I. Balding, S. Ragle, J. Purlee, R. Jones, M. Austin, K. Vogel, J. Clark, K. Skowronski, P. Sanders, J. Rice ROW 2 — C. Goodwin, M. Bivens, N. Tomlinson, S. Lill, C. Hullinger, B. Wrighthouse, D. Daniels, L. Ravenscraft, K. Eckles, D. Cooper ROW 3 — B.

Sandage, R. Walley, G. McGowen, J. Le Hew, P. Zeck, B. Spera, J. Doolin, B. Harper, S. Knots, J. Jinks, P. Smith ROW 4 — M. Guernsey, L. Aubert, B. Bender, B. Wolfe, G. Boulware, J. Pryor, B. Butler, G. Shampine

EIGHTH
HOMEROOM
203



**EIGHTH
HOMEROOM
201**



ROW 1 — L. Briscoe, C. Broach, G. Mose, S. Klaus, B. Burcham, N. Baker, S. Bean, L. Clendenen
ROW 2 — M. Million, L. Miller, D. Hazlet, P. Bean, P. Walker, L. Bracken, M. Frels, G. Herring, P. Cagle, *ROW 3* — Mr. Crawford, L.

Oliver, D. Taylor, S. Stewart, A. Dhermy, G. Standerfer, O. Schroeder, P. Reed, J. Bingham, C. Middleton *ROW 4* — P. Thompson, D. Andrews, D. Patterson, A. Whittaker, S. Lill, J. Falk, J. Scheibly, J. Hopwood, G. Schuman

ROW 1 — Mr. Lonnon, J. Maple, R. Howell, M. Droll, L. Hazlet, P. Cornell, J. Jones, L. Burrett, T. Grider, B. Wheeler *ROW 2* — M. Estell, C. Bumgardner, S. Massey, D. Harmison, L. Arndt, M. Miller, J. Wainwright, L. Hardy, C. Clark, S.

Walker, *ROW 3* — J. Pritts, A. Martin, C. Blaker, T. Conners, L. Tucker, J. Faber, D. Williams, J. Ballinger *ROW 4* — R. Riley, T. Sidner, R. Locke, D. Clements, M. England, J. Rade, D. Danner, K. Stolley, R. Luttrell, D. Stern



**EIGHTH
HOMEROOM
202**

EIGHTH
HOMEROOM
204



ROW 1 — K. Yeater, L. Penn, B. Bonds, B. Doty, L. Campbell, L. Harless, S. Behrns, A. Reynolds, J. Copas, ROW 2 — L. Nicol, S. Russell, J. Moore, S. Hanson, D. Law, B. DeArmond, R. Gordon, S. Hunter, J. Gillespie, V. Coan, ROW 3

— J. Trent, C. Green, W. Richard, J. West, C. Ferguson, L. Burgett, D. Thompson, J. Glover, L. Shelton ROW 4 — S. Schwartz, L. Meek, L. Ridgeway, L. Bumgardner, D. McCoy, W. Allen, E. Alexander, T. Sadowski, D. Stolle

ROW 1 — P. Snyder, M. J. Redman, M. J. Schroeder, J. A. Wilson, B. Pirtle, M. Newberry, M. Dicken, D. Dial, Mrs. Brown. ROW 3 — K. Gallagher, P. Doane, S. Garner, D. Lee, B. McIntyre, D. Locke, C. Hewitt, B. Bonat, R. Young, M. Shoemaker, J. Coe ROW 3 — D. Thiessen, S.

Burch, R. Easterling, D. Songer, D. Henry, J. Pruitt, G. Johnson, R. Leonard ROW 4 — L. Richert, W. Hunter, L. Trueblood, D. Smith, R. Grubaugh, L. Bloom, J. Zientara, P. Bracken, R. Bruns, R. Scribner, G. Martin

SEVENTH
HOMEROOM
206



SEVENTH
HOMEROOM
207



ROW 1 — Mr. Meldahl, P. Stukins, D. Patterson, P. McArty, M. Holle, B. Innman, T. Barton, J. Tapscott, N. Gee, P. Chaney ROW 2 — J. Miller, R. Gibbens, M. Vogel, G. Wyne, S. Brown, D. Randolph, E. Barber, K. Dhermy, C. Baugh,

B. Franklin, M. Abrams ROW 3 — D. Gilbert, E. Barber, J. Harper, L. True, L. Montgomery, B. Pittenger, B. Kretsinger, L. Spalding, B. Bowery, D. Severns, J. Mack, R. Holt, R. Leonard, G. Sharp, J. Reynolds, W. Closen

ROW 1 — Mr. Morris, N. Fusselman, D. Eaton, C. Harper, P. Burgett, P. Bircham, S. Best, J. Frels, R. McMullen ROW 2 — S. Jackson, C. Goken, H. Wilkie, S. Zeck, C. Perkins, S. Lee, C. Postlewait, M. Willis ROW 3 — D. Lowery, J.

Hayes, J. Hoots, S. Ratcliff, B. Stine, M. Riley, D. Leopold, L. Holt, D. Campbell ROW 4 — D. Winwood, M. Menter, B. Mitchell, R. Nihiser, J. Karl, M. Fleisch, D. Barnes, B. Buffington, D. Betzer, J. Barber, G. Alexander



SEVENTH
HOMEROOM
208

SEVENTH
HOMEROOM
211



ROW 1 — G. Stolle, K. Perkins, J. Bledsaw, B. Slayback, S. Curtis, L. Ridgeway, S. Wolfe, N. Kimmons, S. Cropper, N. Owens, P. Herring
ROW 2 — Mrs. Wood, K. Reynolds, L. Taylor, M. Hayes, L. Goodwin, C. Jones, N. Patrick, P.

Standerfer, A. Moisson, P. Mullins, C. Cole
ROW 3 — R. Jinks, E. Bachrach, M. Horve, R. Hopkins, T. Sandage, D. Dawson, R. Howell, L. Maple, S. Chalcraft, D. Collins, M. Forbes, D. Floyd, R. Malone, H. Smith, D. Grant

ROW 1 — P. Tripp, L. LeHew, G. Clark, M. Bledsoe, K. Marley, L. Smith, C. Richert, J. Grant, R. Bledsaw, L. Turner, *ROW 2* — Mr. Sallee, L. Meador, B. Adams, L. Pike, M. Lantz, J. Pennypacker, S. Mullins, J. Fleming, C. Smith

ROW 3 — W. Hunter, M. Pritts, J. Rambo, J. Wood, A. Sargent, D. Short, B. Jones, P. Force, S. Dale *ROW 4* — J. Qualls, R. Armstrong, C. James, M. Davis, R. Hauck, M. Dickson, D. Henderson, B. Christ, R. Jackson

SEVENTH
HOMEROOM
209



"WINTER ENCHANTMENT"



CHRISTMAS COURT

Left to right — sophomore attendant, Sue Burns, escorted by Mike Scott; senior attendant, Rita Pickett, escorted by Ron Waggoner; King, Ray Martin; Queen Mary McCammon. Junior attendant, Carol Billerman, escorted by Jerry Brown; freshman attendant, Mary Karl, escorted by Dennis Montgomery; Santa Claus, Jerry Garner.

Santa crowning the Queen, Mary McCammon





ACTIVITIES



AUTUMN ENCHANTMENT



Her Majesty, the Queen
Luis Morant is crowning Janice Winkleman, the 1961 Homecoming Queen.

1961 HOMECOMING COURT



From left to right — sophomore attendant — Margaret Doolin, escorted by Dennis Hall; senior attendant — Rita Pickett, escorted by William Harner; Queen — Janice Winkleman, escorted by Roger Grotjan; Luis Morant who crowned the queen; junior attendant — Linda Tilinski, escorted by

David Pittenger; freshman attendant — Mary Karl, escorted by Mike Milo; senior attendant — Judy Evans, escorted by Steve Hardwick; crown bearers: left — Joe Olivero, right — Kathy Beggs.

The winning float, made by the seniors.

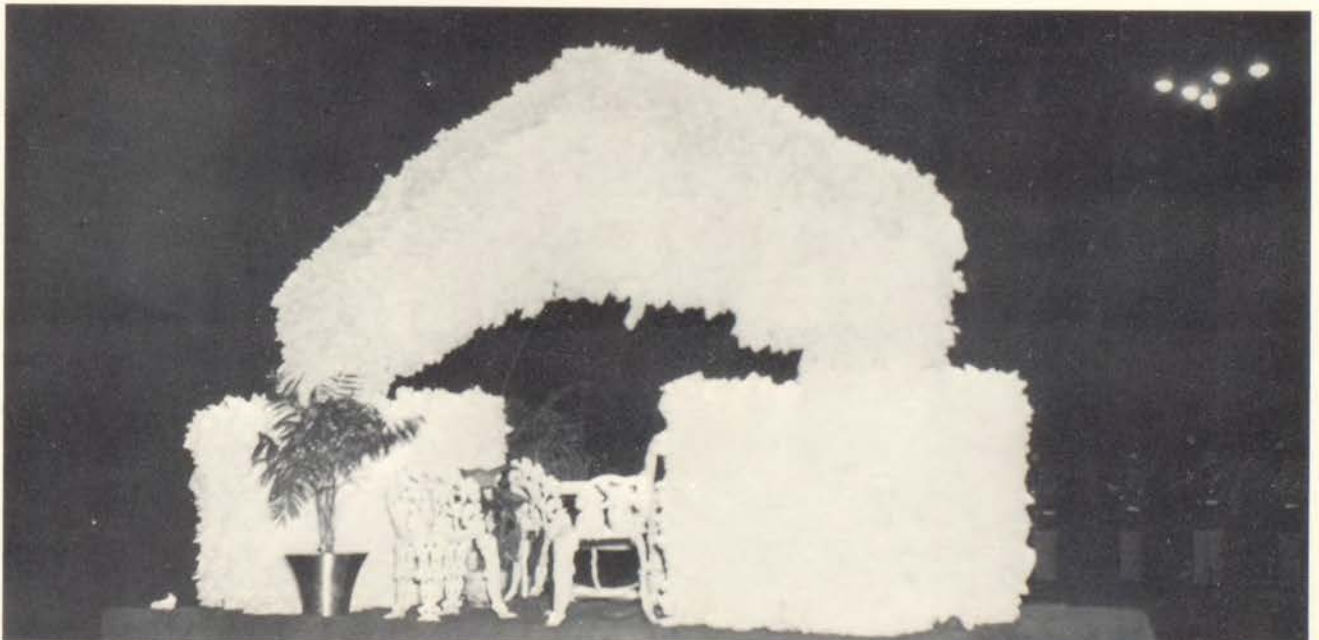

OUR AMERICAN FIELD SERVICE EXCHANGE STUDENT



"Plaza del Caudillo," the main square in Valencia, Spain, where Luis lives.



Sr. y Sra. de Morant and Luis' sister, Maria del Carmen

This year Lakeview was fortunate enough to receive an A.F.S. exchange student from Valencia, Spain. His name, as everyone knows, is Luis Morant.

Luis first became interested in this program after having talked to a schoolmate who had previously spent a year in Minnesota. It was his father though who really took the first step in helping Luis achieve his dream. After seeing a notice in the news paper regarding the scholarship, Sr. Morant sent to the American House, an institution in Valencia where English is taught on a tuition basis, and arranged for the testing, the application forms, and the interview. Luis successfully qualified for the city of Valencia, but it was months — from November until June —

before he received final confirmation from the A.F.S. center in New York City. His host family, Mr. and Mrs. Paul E. Howard and son, Steve, were more fortunate. They learned that they were to have a student in their home in February. However, it wasn't until June that they learned it would be Luis.

Steve and Luis have enjoyed their year together. In fact, Luis calls Steve's family his American family. The students also wholeheartedly accepted Luis as their friend and fellow student. Next year Luis will return home to continue his training for industrial engineering, but both the students at Lakeview and Luis will remember their happy year together for many years to come.

Luis attends an A.F.S. dinner for the exchange students in this area, sponsored by a member, Mrs. Williams.

Luis and his American brother, Steve Howard.



MINIT MEALS
TRIANGLE CAFE



JUNIOR JUNCTION
D. & A. WELDING SUPPLIES

B. & J. DONUTS
CHASTEEN BARBER SHOP

Y.C.C.I.



ROW 1 — Sharon Bernard, Edith Ritchers, Margaret Zollondz, Mary Doolin, Carol Billerman, Joy Pike, Sharon Smith, Georgann Sharp *ROW 2* — Dave Justice, Anne Holt, Bob Cade, LaVonne Jones, Sandy Wood, Carol Horve, Scherlyn Lawrence, Toni Tarter *ROW 3* — Kathy Vogel, Arlene

Busse, Pam Schuman, Lynette Nottingham, Jane Wolfe, Dona Summers, Cheryl Letts, Rita Rogers, *ROW 4* — Diane Smith, Bill Sheets, Jim Bauman, John Malcom, Lila Patrick, Linda Colter, Beverly Sanborn, Ed Meyer

STANDING — Scherlyn Lawrence, Cheryl Letts, Mike Merrow, Steve Millholin, Hugh James, Don Jackson, Carol Horve, Linda Jackson, Barbara Kretsinger, Edie Ritchers,

Ron James, Goldie Hayes, Jonette Stevens *SEATED* — Jacque Bearce, Carolyn Luttrell, Marsha Wangrow, Miss Grennan, Sharon Bernard, Pam Smith, Barbara Bachrach

ECHO STAFF



RUSSELL'S PIZZA DRIVE-IN
THRIFTY DRUG STORES

PEERLESS HOUSEHOLD CLEANERS
TOLLY'S MARKETS, INC.

HINDEN'S
SATTLEY'S OFFICE MACHINES

THE JUNIOR CLASS OF LAKEVIEW HIGH PRESENTS

Edna Ferber and George Kaufman's

Stage Door

Directed and Designed by James Murphy

THE CAST

(In order of appearance)

OLGA BRANDT	Susan Glover
MATTIE	Sharon Roper
BERNICE NIEMEYER	Margaret Zollanz
MADELEINE VAUCLAIN	Nancy Conlee
JUDITH CANFIELD	Mary Alice Doolin
ANN BRADDOCK	Jannette Stephens
KAYE HAMILTON	Valorie Wilson
JEAN MAITLAND	Carol Billerman
BOBBY MELROSE	Vera Sharp
LOUISE MITCHELL	Carol Christie
SUSAN PAIGE	Carla Patterson
PAT DEVINE	Linda Bledsaw
KENDALL ADAMS	Sherly Thompson
TERRY RANDALL	Lynette Boatman
TONY GILLETTE	Sharon Bernard
MRS. ORCUTT	Louise Haglauer
SAM HASTINGS	Allen Stanley
JIMMY DEVEREAUX	Mike Coffman
FRED POWELL	Henry Guadsmith
LOU MILHAUSER	Martin Uhler
DAVID KINGSLEY	Richard Rodgers
KEITH BURGESS	Terry Hanmore
DR. RANDALL	Kevin Cole
LARRY WESTCOTT	Jerry Shinneman
BILLY	Gerald Durbin
ADOLPH GRETZL	Dean Segar



THE FINALE

SHOP & SAVE MARKET
C. E. BURGETT CONSTRUCTION CO.

CATERPILLAR TRACTOR CO.
SUPERIOR "400"

FRAZIER VENDING SERVICE
NATIONAL BANK OF DECATUR



"When you walked out of here last year, Keith, you walked out on yourself, too. I guess that leaves me just a young lady with a career, or should I say just a young lady." L. Boatman, R. Rodgers, T. Hanmore.

"The way you get yourself up. I can't see why I keep lovin' you." V. Reynolds, M. Coffman

Kaye: "I'm scared! For the first time in my life I'm scared." Judith: "Don't worry. That job will come along." M. Doolin, V. Wilson



MILLER INDUSTRIAL SUPPLY CO.
COCA COLA BOTTLING CO.
MIDLAND PRODUCTS CO.

PEOPLE'S CHURCH OF GOD
A. W. CASH VALVE MANUFACTURING CO.
GOULD'S LAKEVIEW BARBER SHOP

GARNER'S BODY SHOP
HARDWICK TEXACO
SEARS MARKET



JR. HIGH G.A.A.

ROW 1 — M. J. Madix, J. Fleming, B. Malcom, K. Skowronski, C. Hewitt, C. Smith, L. Bracken, N. Patrick, B. Jones, J. Grant, M. Vogel, D. Eaton, B. Slayback, P. Bean, *ROW 2* — A. Reynolds, J. Bledsaw, P. Bonant, P. Chaney, N. Gee, J. Frels, C. Gallagher, P. Burcham, S. Curtis, L. Taylor, P. Stukins, G. Wyne, L. Miscoc, *ROW 3* — R. Young, S. Garner, P. Pirtle, C. Cole, M. Redmon, D. Short, J. Cole, M.

Shuemaker, K. Reynolds, S. Jackson, D. Hazlet. *ROW 4* — E. Barber, S. Best, C. Baugh, C. Jones, C. Postlewait, B. Adams, L. Meader, B. Bledsaw, J. Tapscott, L. Ridgway, W. Richert, *ROW 5* — C. Hanson, S. Klaus, C. Goodman, D. Daniels, L. Ravenscraft, P. Doane, B. Innamn, N. Kimmons, S. Wolf, L. Stanley.

MATH CLUB

ROW 1 — Steve Hardwick, Ron Beals, Lawrence Gentry, Carl Powell, Craig Henry, Lynette Boatman, Georgeann Sharp, Bill Sheets, (Not Pictured) Mr. Brown, Sponsor



PERFECT POTATO CHIPS
FLORA JEWELERS

BEAR HYBRID CORN CO.
GEORGE S. WALKER PLUMBING & HEATING

CREDIT BUREAU OF DECATUR
MILLIKIN NATIONAL BANK

D.O.



ROW 1 — Larry Hendricks, Dale Kelm, Paul Monska, Mike Simmons, Carl Klaus

SR. HIGH G.A.A.

ROW 1 — Margaret Doolin, Joyce Koch, Marilyn Lewis, Rita Pickett, Louise Haglauer, Mrs. Leckbee, Carla Patterson, Donna Dazey, Karen Rapp, Sharon Roper, Margaret Zollondz, Marilyn Jones, Nancy Coe, Barbara McCoy, ROW 2 — Linda Jackson, Goldie Hays, Linda Colter, Mary Kay McCammon, Sharon Snyder, Marsha Wangrow, Dona Sue Summers, Barbara Schroeder, Judy Winwood, Barbara Bachrach, Jacque Bearce, Carolyn Wallace, Janice Cole, Toni Tarter, Carolyn Lofland, ROW 3 — Marilyn Cox, Karen Thompson, Sandi Wood, Valorie Wilson, Nancy Conlee, Mary Alice Doolin, Carol Billerman, Linda Holt, Beverly Mattingly, Kathy Vogel, Judy Gasaway,

Sharon Shoemaker, Cindy McConnell, Barbara Dazey, Arlene Busse, Brenda Clark, Lois Postlewait, ROW 4 — Karen Covey, Sheila Dooley, Sharon Crail, Karen Anderson, Donna Wilson, Linda Petty, Jane Wolfe, Pam Smith, Linda Agapoff, Sue Green, Mary Ridgway, Janice Rice, Penny Eschbaugh, Janice Miller, Vicki Thiessen, Cheryl Roberts, ROW 5 — Joyce Gillespie, Bonnie Fusselman, Vera Reynolds, Connie Hopkins, Judy Brown, Marilyn Turner, Carla Simmons, Marcia Turner, Donna Gillespie, Beverly Stine, Sharon True, Beverly Sanborn, Ann Holt, LaVonne Jones, Virginia Dickens, Carolyn Moore, Patty Heffington



CREEKMUR MUFFLER & TUNE-UP SHOP
CANFIELD LUCAS LUMBER CO.

GILLESPIE'S CARPET SERVICE
BRINTLINGER'S FUNERAL HOME

CURVE-IN
GROVE'S RESTAURANT



SENIOR F.H.A.

ROW 1 — L. Bledsaw, B. Mattingly, C. Hopkins, L. Patrick, Miss Cullison. *ROW 2* — D. Rodgers, N. Patrick, S. Thompson, J. Winkleman, C. Patterson, L. Schuman.

JUNIOR F.H.A.

ROW 1 — J. Pennypacker, T. Barton, K. Reynolds, N. Patrick, K. Marley, J. Grant, L. Ridgeway, L. Campbell, B. Malcom, M. Bledsoe, C. Clark, J. Bledsaw, C. Hewitt, G. Wyne, Miss Eckert. *ROW 2* — M. Schroeder, P. Doane, P. Stukins, L. Taylor, K. Gallegher, M. Redman, J. Wood, J. Fleming, P. Standifer, L. Pike, L. Smith, M. Holle. *ROW 3* — S. Jackson, P. Force, B. Jones, S. Garner, M. Schu-

maker, J. Coe, D. Eaten, D. Patterson, P. McArty, B. Slayback, C. Ball, P. Young, E. Baker. *ROW 4* — P. Cornell, C. Elliott, C. Green, S. Dale, C. Postlewait, B. Baker, J. Gillespie, M. Austin, K. Vogel, K. Skowronski. *ROW 5* — L. Hazlet, J. Rice, L. Rauencraft, B. Bledsoe, P. Bonet, L. Goodwin, C. Goodwin, D. Daniels, L. Shoemaker, J. Clark, J. Jones.



POWELL MANUFACTURING CO.
PECK'S HARDWARE

TRAVER READY MIXED CONCRETE
CARSON PIRIE SCOTT & CO.

YELLOW CAB CO.
JACOB'S GREENHOUSE



BUG TROTTERS

STANDING from left to right — Charles Schrimpsheer, vice-president; Mrs. Creager, sponsor; Ronald Beals, president. *SEATED* — Louise Hauglauer, treasurer; Susan Glover, secretary.

PHYSICS AND CHEMISTRY CLUB

FRONT ROW — Lynette Boatman; Steve Howard; Sharon Bernard; Henry Gaudsmith; Charles Schrimpsheer; Ronald Beals; Mr. Philbrook, sponsor. *BACK ROW* — Jim Bane, Mike Strong, Lawrence Gentry.



Y-TEENS



ROW 1: L. Bracken; S. Klaus; J. Jones; L. Hazlett; Miss Baer, advisor; P. Cornell; B. Wriighthouse; L. Campbell.
ROW 2: P. Walker, L. Briscoe, B. Burcham, D. Hazlett,

P. Bean, L. Stanley, J. Clark. ROW 3: D. Fitzgerald, C. Green, L. Clendenen, S. Russell, S. Hanson, M. Workman, L. Shoemaker.

LATIN CLUB



ROW 1: S. Bernard, S. Howard, R. Beals, P. Gillespie, L. Gentry, B. Sheets, C. Henry, B. Bachrach, C. Powell, S. Million. ROW 2: M. Cox, L. Petty, M. Doolin, V. Passinic, L. Kelly, S. Bachrach, R. Rogers, B. Schroeder, Miss Rice, advisor. ROW 3: J. Ratcliff, L. Balderson, A. Busse,

R. McBride, B. Burgess, M. Jones, B. Dazey, C. Uhler. ROW 4: S. Burns, D. Dazey, D. Wall, M. Scott, T. Toth, J. Shoemaker, J. Creekmur. ROW 5: L. Boatman, S. Glover, V. Wilson, M. Doolin, D. Petty, J. Malcolm, G. Tucker.

FRENCH CLUB



ROW 1 — Mrs. Lamar, K. Rapp, V. Reynolds, B. Smith, T. Tarter, V. Thiessen, P. Smith, C. Patterson. *ROW 2* — M. Binder, V. Smith, S. Glover, E. Richters, L. Jones, G. Sharp, J. Pike, K. Anderson, J. Wolf, L. Haglauer. *ROW*

3 — S. Wilson, P. Adams, K. Cole, B. Dempsey, W. King, D. Fisher, B. Bicens, D. Summers. *ROW 4* — A. Skinner, J. Simmons. Not Pictured, L. Boatman.

SPANISH CLUB

ROW 1 — Mrs. Henderson, B. Bielefeld, L. Jackson, L. Morant, J. Bearce, P. Stokes, L. Postlewait, V. Lamb. *ROW 2* — C. Brown, L. Jones, D. Bearce, D. Easterling,

B. Leek, C. Lofland, N. Stokes. *ROW 3* — B. Wyatt, R. Eckles, G. Hahn, M. Uhler.





SENIOR NATIONAL HONOR SOCIETY

ROW 1 — Sharon Smith, Joy Pike, Sandra Kashefska, Marilyn Lewis, Rita Pickett, Judy Evans. *ROW 2* — Mrs.

Creager, Ron Beals, Lawrence Gentry, William Sheets, Craig Henry, Georgann Sharp.

JUNIOR NATIONAL HONOR SOCIETY

ROW 1 — LaVenne Jones, Mary Doolin, Susan Glover, Vera Reynolds, Judy Brown, Bill Kayser, Eddie Cave, Bill Leek. *ROW 2* — Mrs. Creager, David Wall, Jerry Neift,

Carolyn Loffland, Linda Jackson, Jane Wolf. *ROW 3* — Kevin Cole, Darrell Gardner, Larry Zientara, Lynette Boatman.



STATE FARM INSURANCE
THE HI-FLIER MANUFACTURING CO.

PERFECT WINDOW CLEANERS
KEN'S DX SERVICE

NELSON'S '66' SERVICE
H. A. KUHLE CO.

PEP CLUB



ROW 1: Joyce Koch, Marilyn Lewis, Judy Evans, Lila Patrick, Janice Winkleman, Mary McCammon, Rita Pickett, Judy Hopkins, Linda Colter, Carla Patterson, Connie Hopkins. *ROW 2:* Jacque Bearce, Sandy Wood, LaVonne Jones, Sharon Smith, Joyce Governor, Joy Pike, Sharon Bernard, Marsha Wangrow, Dona Summers, Elaine Gillespie, Goldie Hayes, Linda Jackson. *ROW 3:* Ken Jones, Roberta McBride, Janice Ratcliff, Karen Covey, Sheila

Dooley, Margaret Doolin, Judy Milligan, Mary Jones, Helen Pruitt. *ROW 4:* Mr. Chizevsky, Karen Anderson, Sue Burns, Sharon Crail, Karen Rapp, Cheryl Letts, Louise Haglauer, Jonette Stevens, Barbara Mottingly. *ROW 5:* Sharon Roper, Nancy Conlee, Carol Billerman, Edith Richters, Rita Rogers, Mary Alice Doolin, Margaret Zolondz, Valorie Wilson.

JR. ACHIEVEMENT

ROW 1: Sharon Harless, Pat Stokes, Karen Covey, Barbara Jacoby, Sharon Tanner. *ROW 2:* Sharon Snyder, Linda Schuman, Melinda Hayes, Donna Russell, Hugh James, Jim Bledsaw. *ROW 3:* Dennis Rabel, Steve Austin, David

Stanley, Henry Gaudsmith, Martin Uhler. *ROW 4:* Garry Gould, Wesley King, Mike Strong, Harry Baker, Dan La-Bounty.



CONCERT BAND



ROW 1 (L. to R.) B. Malcolm, K. Vogel, S. Hanson, C. Blaker, T. Conners, G. Herring, S. Ragle, N. Patrick, D. Eaton, G. Wyne, B. Jones. *ROW 2* N. Gee, J. Trent, R. Sandage, M. Holle, R. Butler, L. Smith, B. Moore, D. Henry, J. Glover, I. Balding, L. Shelton, L. Meador, L. Holt, D. Andrews, G. Smart, D. McCool. *ROW 3* S. Brown, C. Ferguson, L. Nicol, C. Harper, A. Martin, L. Trueblood, K. Marley, S. Hunter, S. Klaus, D. Judd, A. Dhermy, M. Bivens, B. Wheeler, G. McGowen, G. Berg, D. Smith, M. Horve, R. Bender, D. Clements, D. Songer, K. Dhermy, R. Hauk, M. Vogel. *ROW 4* D. Collins, C. Smith, P. Bonat, M. Bledsoe, J. Owens, T. Sandage, G. Clark, L. Spaulding, K. Reynolds, D. Jackson, S. Parker, A. Reynolds, O. Schroeder, R. Jackson, Mr. Glover, director. Not Pictured: Debbie Patterson.





ROW 1 L. to R. D. Dazey, C. Patterson, S. Glover, L. Haglauer, B. Dazey, C. Uhler, L. Boatman, S. Burns, L. Easterling, *ROW 2* C. Robertson, M. Scott, M. Jones, L. Holt, S. Speer, M. Nickell, A. Busse, S. Howard, E. Alexander, E. Cave, C. Scrimsher, J. Cole, K. Covey, A. Owens, S. Crail, J. Malcom, B. Clark, K. Vogel, *ROW 3* D. Malone, A. Flanigan, M. Milo, D. Baker, S. Spaulding, V. Theissen, D. Fisher, E. Challans, D. Ahlrich, J. Schumaker, R. Moore, D. Wall, K. Cole, M. Uhler, D. Albin, C. Trueblood, R. Beals, D. Perkins, J. Bauman, G. Tucker, J. Rothwell, R. McBride, *ROW 4* D. Blue, M. Workman, J. LeHew, L. Songer, B. Bivens, L. Bailey, R. Workman, Mr. Glover, director.



John L. Glover, Director

CADET BANDS



THE SWING-ALONGS



ROW 1 — G. Stolle, R. Young, N. Kimmons, P. Tripp, J. Frels, C. Cole, J. Grant, S. Curtiss, B. Pittle, Mr. Placek, S. Garner, M. Hayes, C. Perkins, P. Burgett, B. McIntyre, N. Fusselman, R. Bledsaw, M. Redman. *ROW 2* — K. Reynolds, S. Wolf, P. Herring, W. Baugh, D. Short, S. Cropper, C. Goken, D. Eaton, C. Hewitt, B. Jones, N. Gee, J. Coe, L. LeHew, C. Postlewait, L. Pike, J. Wood. *ROW 3* —

roeder, S. Zeck, L. Goodwin, M. Lantz, P. Force, K. Gallagher, M. Shoemaker, P. Doane, M. Holle, P. Locke, P. Snyder, L. Taylor, C. Jones. *ROW 4* — L. Maple, D. Leopold, R. Armstrong, R. Stine, M. Davis, R. Easterling, M. Pritts, D. Winwood, R. Grubaugh, J. Harper, R. Leonard, W. Hunter, R. Gibbons, R. Malone, R. Buffington, P. Braken, T. Sandage, M. Dickson, D. Theisson, R. Scribner, R. Mitchell.

8TH GRADE GIRLS' GLEE CLUB

ROW 1 — L. Briscoe, R. Jones, L. Braken, M. Estelle, B. Bircham, Mr. Placek. *ROW 2* — G. Talley, N. Baker, L. Harless, P. Bean, D. Hazelet, L. Stanley. *ROW 3* — M.

Workman, P. Walker, S. Russell, S. Massey, D. Fitzgerald, V. Sandage.



HIGH SCHOOL CHOIR



ROW 1 — Mr. Placek, L. Clark, C. Swofford, S. Bachrach, T. Mose, K. Wolf, L. Baker, L. Russell. ROW 2 — B. Burgess, P. Long, L. Hewitt, B. Cooper, J. Ratcliffe, L. Jones,

L. Nottingham, B. Bielefeld, V. Wilson. ROW 3 — K. Jones, B. Dawson, L. Kelly, L. Agapoff, M. Cox, L. Jackson, J. Wagner, M. Mack.

EIGHTH GRADE CHOIR



ROW 1 — S. Ellsworth, J. Purlee, R. Wally, J. Pryor, L. Burgett, R. Hale, R. Harper, T. Grider, Mr. Placek. ROW 2 — C. Green, B. Doty, J. Creek, J. Clark, P. Sanders, G. Mose, D. Daniels, C. Bungardner, L. Ravenscraft. ROW

3 — S. Rush, J. Pritts, B. Harmison, C. Broach, C. Bean, C. Goodman, C. Henderson, L. Miller, K. Eckles. ROW 4 — D. Deardorff, M. White, D. Thompson, D. Williams, G. Standerfer, O. Schroeder, J. Green, P. Riley.

CHANSONETTES



Lynette Nottingham, Barbara Bielefeld, Linda Jackson, Tina Mose, Mary Rokash.



Mr. Robert W. Placek
Choral Director

DANCE BAND



ROW 1 — M. Uhler, S. Glover, S. Howard, S. Crail, J. Malsolm, K. Covey, E. Cave
ROW 2 — D. Dazey; G. Tucker; R. McBride; D. Wall; K. Cole; C. Scrimpsheer; R. Beals; L. Songer; Mr. Glover, Director.

EAST SIDE LOCKER SERVICE & FOOD MART
DECATUR INDUSTRIAL ELECTRIC, INC.

BURSTEIN'S Apparel for Juniors
HECHT'S Junior Apparel

CAROL'S
BREEDEN'S Fine Foods

D.E.



ROW 1 — Bill Frantz, Lynn Ferris, John Bean ROW 2 — Mr. Wertz, Beverly Haubner, Judy Johnson, Linda Gray, Delores Connours, Nancy Spanhook, John Estell.



PEN PALS

ROW 1 — Paula Collins, Judy Gasaway, Jan Billerman, Sharon Shoemaker, Linda Baker, Dale Good, Miss Christian, Fred Closen ROW 2 — Sally Bachrach, Terry Kueper, James Flemings, Christina Wolf, David Perry ROW 3 — Ron Beals, Alan Flanigan, Linda Clark

HI-Y



ROW 1 — Glen Maguet, Kenny Jones, Hugh James, Jim Jenkins, Gary Simmons, Bill Harner, Bill Moore ROW 2 — Dennis Ballinger, Dave Justice, Frank Wakefield, Dick Floyd, Ben Rigg, Carl Powell ROW 3 — Mike Brilley, Jerry Brown, Dave Pittenger, Ron Blair, Tom Curry, Craig Henry

OFFICE OCCUPATIONS



ROW 1: Mr. Hoffman, Linda Cornwell, Janet True, Donna Wilson, Rita Picket, Judy Moreland, Phyllis Prince.
ROW 2: Judy England, Mary Coleman, Gail Adams, Donna

Bledsaw, Joy Hendricks, Jayne Coffman, Helen Pruitt.
ROW 3: Mary Dearing, Joyce Koch, Sharon Snyder, Jane Tucker, Linda Russell, Sandra Doolin, Judy Milligan.

JR. HIGH STUDENT COUNCIL

ROW 1: V. Coan, J. Rambo, D. Thompson, M. Frels, J. Rice, S. Waller, R. Walley. *ROW 2:* D. Williams, D. Jack-

son, B. Bowery, D. Henry, D. Floyd, J. Hopwood, B. Mitchell, Mr. Crawford.



HUBBARD STUDIO
BET'R CLEANERS

SCHWARTZ GLASS CO.
ASSOCIATION OF COMMERCE

MARION S. CLESSON PLUMBING AND HEATING
ENLOE'S PRESCRIPTION SHOP



PROJECTIONISTS

L. to R. Bud Curry; Mr. Boatman, advisor; Rick Korte; Carl Stach; Chuck Scrimpsner.

OFFICE AIDES

ROW 1 L. to R. Virginia Lamb, Judy Brown, Connie Hopkins, Marsha Wangrow, LaVonne Jones, Dona Summers. *ROW 2*: Linda Gray, Joy Pike, Susan Glover, Mary Doolin, Carol Billerman, Shirley Lewis, Pam Smith. *ROW 3*:

Sharon Smith, Joyce Governor, Bill Leek, Marilyn Lewis, Janice Winkleman, Sheryl Thompson, Joyce Koch. Not Pictured: Louise Haglauer.



MEADOW GOLD DAIRY
ENLOE'S-LINCOLN SQUARE DRUG STORE

NORMAN LAUNDRY & DRY CLEANING CO.
ECHENAUER ELECTRIC SERVICE

LAKESIDE SALES
BLONDIE BELLE CAFE



TRAMPOLINE CLUB

ROW 1 — Mr. Paulson, Jody Baker, Jackie Flemming, Cindy Cole. *ROW 2* — Evert Barbur, Bob Pittenger,

Larry Montgomery, Bob Mitchell, Mike Harve. *ROW 3* — Larry Holt, Westley, Janice Rice, David Stanley, Bob Holt.

DRAMATICS CLUB

ROW 1 — C. Postlewait, G. Clark, M. E. Bledsoe, J. Rambo, P. Snyder, M. J. Redman, B. Franklin, D. Randolph, Mrs. Brown, Advisor. *ROW 2* — P. Standerfer, W. Baugh, D. Daniels, N. Thomlison, M. Holle, L. Pike, M. Lantz,

A. Sargeant, S. Cole, J. Grant. *ROW 3* — C. Marley, L. Briscoe, L. Taylor, P. Bonat, L. Goodwin, C. Goodwin, K. Gallagher, E. Bachrach.



PETER'S FOOD MARKET
THE CITIZENS' NATIONAL BANK of Decatur

FEDERAL MUTUAL INSURANCE CO.
BLACK'S SPORTING GOODS

LINN & SCRUGGS
YOUNG'S PACKING CO., INC.

SEVENTH GRADE SCIENCE CLUB



ROW 1. Mr. Sallee, E. Bachrach, M. Davis, R. Hauck, M. Dickson, M. Horve, T. Santage, S. Croper. ROW 2. R.

Armstrong, D. Winwood, R. Hopkins, D. Songer, J. Richerts, R. Malone, D. Thiessen, A. Moison.

JUNIOR HIGH JUNIOR RED CROSS

ROW 1. Patty Long; Gale Wine; Judy Jones; Patty Cornwell; Leta Campell; Linda Shoemaker; Linda Hazlet; Judy West; Beverly Doty; Patsy Berchan; Pat Snyder; Mary Jo Redman; Patty Donae; Mr. Meldahl, Advisor. ROW 2: Jackie Flemmings; Jeanne Rice; Karen Skowronski; Janie Clark; Debbie Patterson; Debbie Eaton; Sharon

Postlewait; Lynne Pike; Pam Stukins; Linda Meador; Suzzan Brown; ROW 3: Kathy Galliger; Christol Hewet; Nancy Gee; Pam Chaney; Connie Goken; Linda Harless; Virginia Scrimshire; Janet Wood; Annette Sargent. ROW 4: Jesse Miller; Charles Clark. ROW 5: Bill Wheeler; Larry Meek; Lynn Shelton; David Clemmings; Bob Bender; Bob Butler.



REICH BROTHERS JEWELERS
GENERAL ELECTRIC CO.

SUNSHINE DAIRY
ARTHUR'S FURNITURE CO.

NICHOLSON & CLARK COMPANY, Insurance
MARVEL CREDIT UNION



SPORTS





SENIOR VARSITY FOOTBALL TEAM

ROW 1 — John Wagoner, Carl Powell, Charles Scrimosher, Bill Moore, Bill Harner, Dave Justice, Leon Blair, Skip Dempsey, David Butler. *ROW 2* — Coach Wisher, Bob Wagoner, Ronald Mrotzek, Dennis Ballinger, Harry Baker, Bob Jones, Jim Workman, Bob Cade, Don Atchason,

Mike Strong, Coach Chizesky. *ROW 3* — Pat Wolf, Jerry Brown, Dave Pittenger, Dave Ewing, Jerry Zientara, Roy Stern, Mike Brillely, Ron James, Steve Austin, Karl Stack. Not pictured: Buddy Curry.

FROSH-SOPH FOOTBALL TEAM

ROW 1 — Dennis Raebel, Larry Klaus, Jimmy Stewart, Danny Woolsey, Tice Sharp, Doug Bearce, Jim Harner, Dale Petty, Bob Schultz. *ROW 2* — Coach Flaughter, David Pritts, Joe Jackson, Bill Estell, Bob Bledsoe, Larry Zientara, Jerry Wood, Jim Bauman, Gayle Tucker, David Workman,

Gary Hahn, Coach Rayhill. *ROW 3* — Jerry Gallagher, Ronnie Wetherell, Danny Stephens, Bob Clark, Mike Scott, Larry Bailey, Jim Green, James Millspaugh, Ed. Cave. Not Pictured — Toby Toth.



WEIDENBACKER OLDS
SVENDSEN FLORIST

DAVIS & SLY, INC.
ROBY AND ROBY

FOOD'S FURNITURE COMPANY
NEUMODE HOSIERY



FOOTBALL COACHES

Left to right — Frank Chizevsky, Varsity; David Rayhill, Frosh-Soph; Bob Flaughter, Frosh-Soph; Ron Wisher, Varsity.

The bigger they are, the harder they fall!



KELLEY & MYERS
McCONNELL HOMES, INC.

THE SURREY RESTAURANT
LINCOLN THEATER

POPCORN SHOP
J. D. JOHNSON & SON, INC.

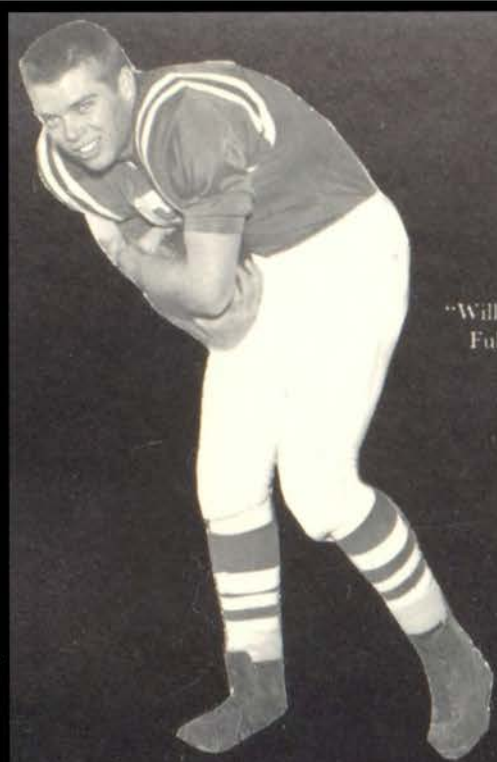

"Willie"
Fullback



"Jess"
Tackle

10 BIG

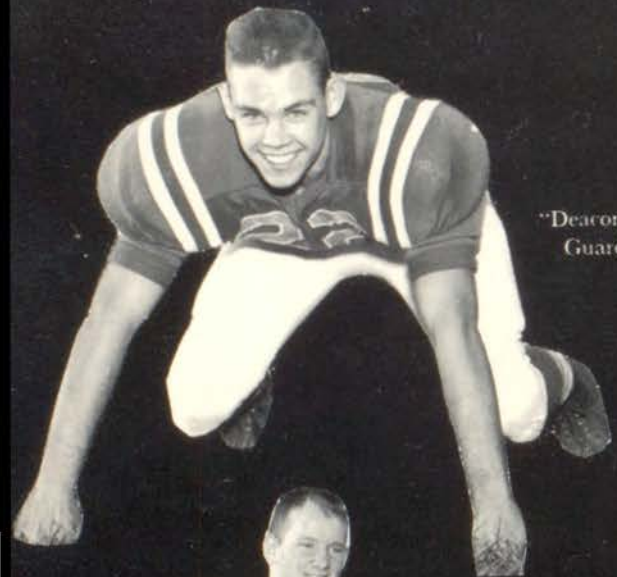

"Deacon"
Guard



"Chuckles"
End



"Harry"
Tackle

"Magoo"
Guard



"Wooden
Door"
Guard

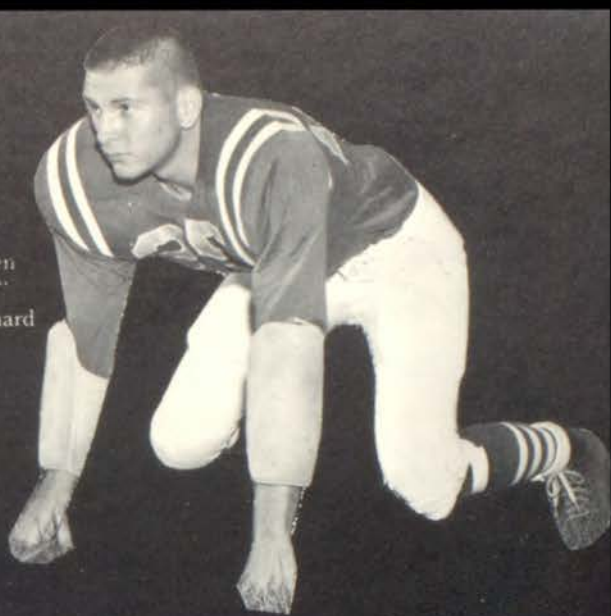

GREEN

"Wimpy"
Guard



"Car-Nip"
Halfback

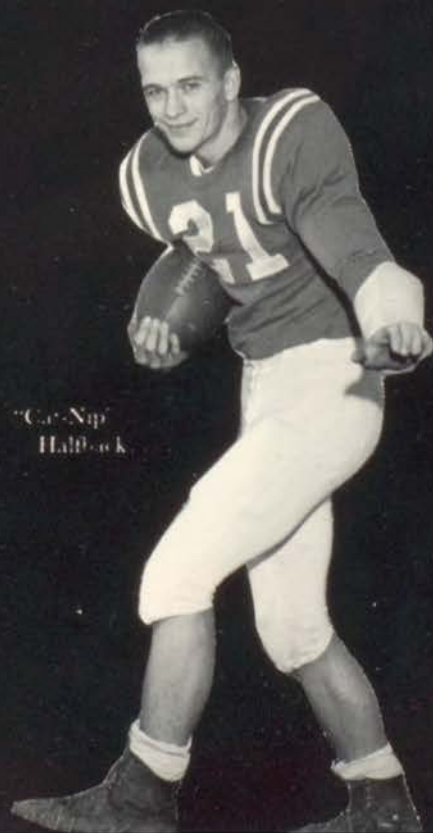

"Bill"
Center



VARSITY BASKETBALL



BOTTOM ROW — John Wagoner, manager; Ronald Waggoner, guard; George Lindsey, guard; Dave Switzer, center; Bill Moore, forward; Bill Harner, center; Bob Crawley, center; David Butler, manager. *STANDING* — David

Pittenger, guard; David Ewing, guard; Dick Floyd, forward; Chris Bleavins, forward; Walter Ormond, coach; Mike Brilley, forward; Bruce Knotts, forward; Bill Dempsey, guard; Jerry Brown, guard.

BASKETBALL COACHES



Left to right — James Behrends, freshman coach; Douglas Paulson, sophomore coach; Walter Ormond, varsity coach.

SENIOR BASKETBALL LETTERMEN

BILL HARNER



"CENTER"

DAVE SWITZER



"CENTER"

BILLY MOORE



"FORWARD"

SOPHOMORE BASKETBALL



BOTTOM ROW — Jerry Zientara, guard, Ron Blair, forward, Glenn Maguet, guard, Kenny Jones, guard, Robert Moore, guard, Jim Perkins, guard. *TOP ROW* — Jack Fruchtl, manager, J. R. Workman, forward, Bob

Clark, forward, Gary Simmons, forward, Charles Crawley, center, Larry Claus, forward, Larry Zientara, guard, Douglas Paulson, coach.

FRESHMAN BASKETBALL



BOTTOM ROW — Doug Bearce, manager, David Workman, forward, Tice Sharp, guard, Bob Schultz, guard, Dennis Montgomery, center, Gehl Tucker, forward, Dale Ahlrich, forward, Toby Toth, forward, Jim Bradshaw,

manager. *STANDING* — Jimmie Behrends, coach, Dale Good, guard, Ron Holle, forward, Ralph Challans, center, Lyle Lofland, forward, Jim Harner, center, Ron Wetherell, guard, Paul Caldwell, guard, Randy Chaney, guard.

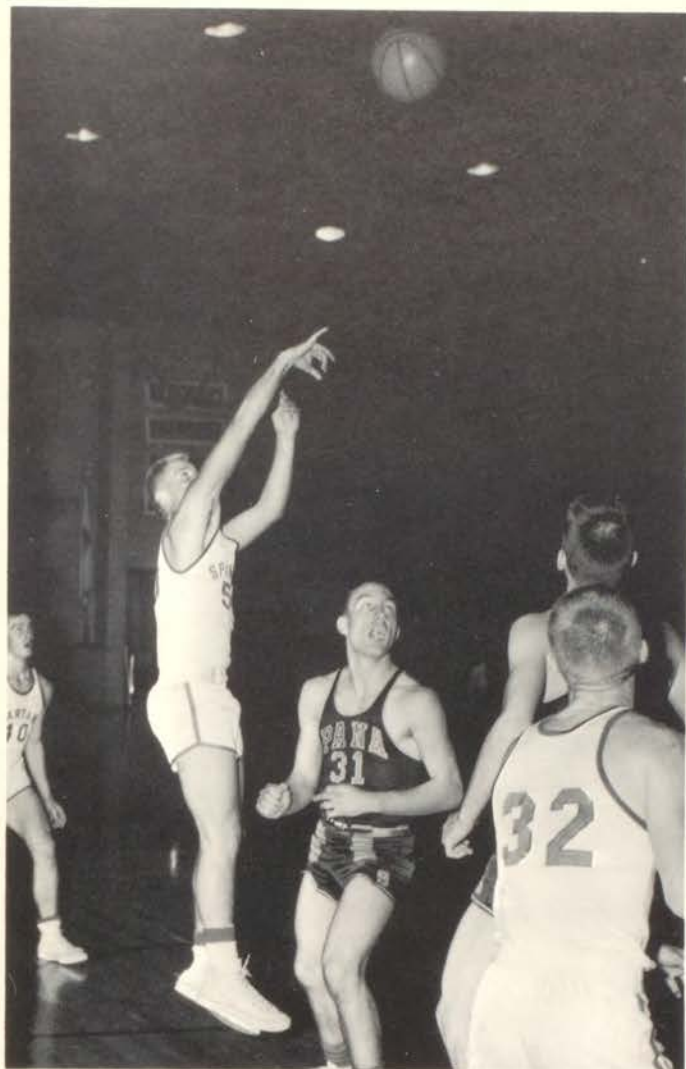

Astonishment!



Looking for something?

Here I come! Look out!



LETTERMAN'S CLUB



ROW 1 — Coach Chizevsky, Dave Justice, Bill Moore, Ron Waggoner, Leon Blair, Dennis Balinger, Frank Wakefield, Pat Wolf. ROW 2 — Bill Harner, John Wagner, Mike

Brilley, Mike Strong, Steve Hardwick, George Lindsay, Harry Baker, Bob Jones, Bud Curry, Skip Dempsey, Ken Woolsey, Tom Curry, Bob Wagner.

WRESTLING



ROW 1 — Dave Justice, Frank Wakefield, Ron Mrotzek, Jim Green, Mike Shinneman, Jerry Gallagher, James Millspaugh, Manager, Mr. Chizevsky, Leland Roney, Floyd

Thomas, Bill Estell, Mike Coffman, Lee Fisher, Bob Jones, Jim Miller, William Bledsoe.

KRIGBAUM ELECTRIC CO.
FIRST FEDERAL SAVINGS of Macon County

Longbons Roofing & Sheet Metal Co.
C. N. Gorham & Son, Inc.

FOLRATH'S SHOE STORE
CHRISTY & FOLTZ

VARSITY CHEERLEADERS

ROW 1 — Linda Colter, Lila Patrick. *ROW 2* — Judy Hopkins, Rita Pickett, Mary Kay McCammon, Janice Winkelman.



Miss Suzanne Smith, Sponsor



JUNIOR VARSITY CHEERLEADERS

ROW 1 — Janis Cole. *ROW 2* — Roberta McBride, Karen Anderson, Janice Ratcliffe.



JAN-SAN SUPPLY CO.
SESSEL'S, THE SHOP
DISTINCTIVE
MURRAY INSURANCE AGENCY



C. S.

J. E.

P. W.

S. S.

V. L.

B. J...



R. R.



G. A.

L. C.

D. G.

C. N.



J. P.

B. M.

G. S.

J. E.



S. H.



L. B.



M. C.

L. E.



G. P.

T. H.



L. S.

J. G.

M. S.

J. W.



J. E.

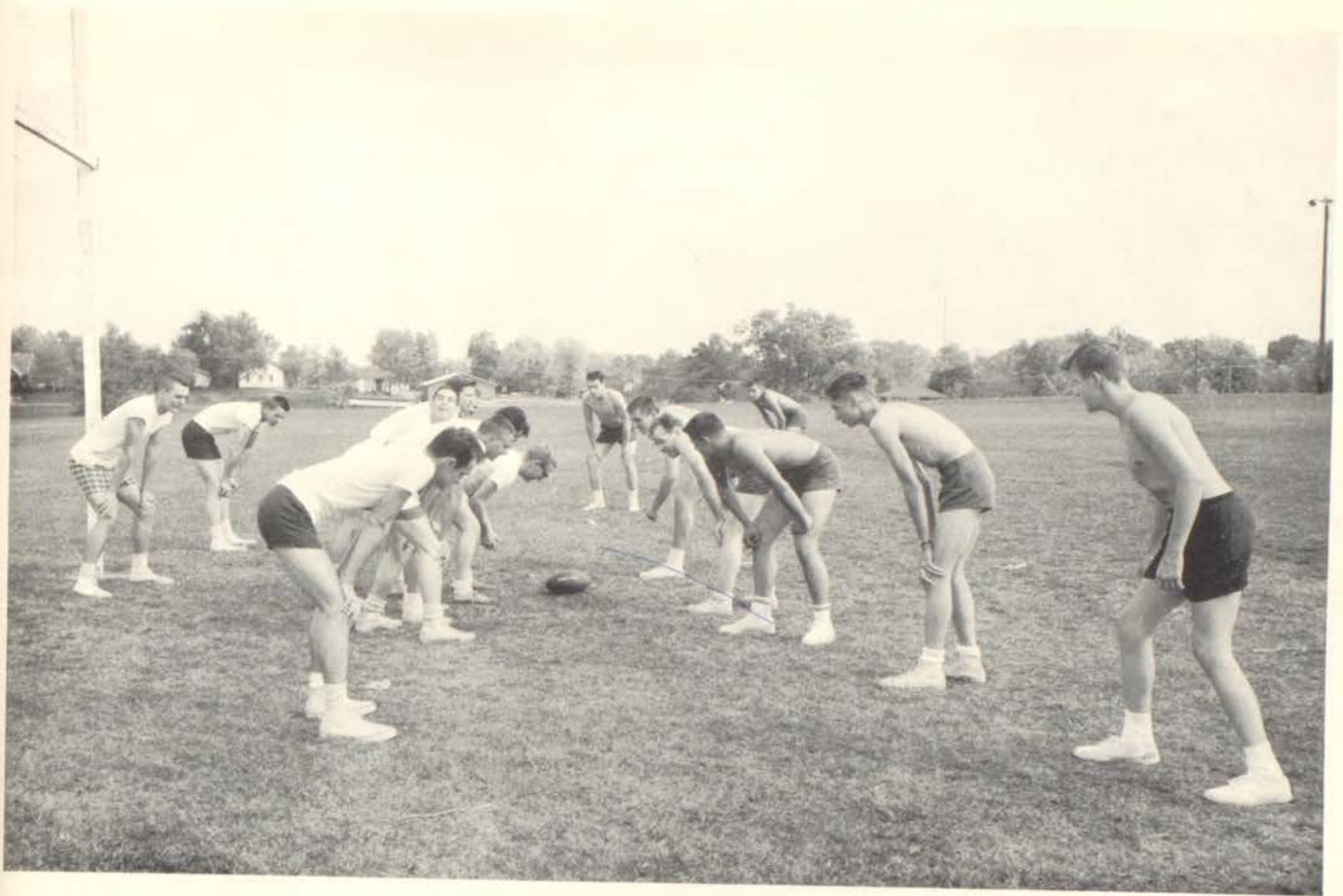

Kennedy Touch?

OUR SPONSORS

J. D. Johnson & Son, Inc.
240 North

Association of Commerce
158 West Prairie

Eichenauer Electric Service
130 South Oakland

Mutual Home & Savings
135 East Main

Schaefer's Bowling Lanes
242 East William

1st Federal Savings of Macon Co.
155 West Eldorado

Longbons Roofing & Sheet Mtl. Co.
730 South Main

M. S. Clesson Plmbg. & Htg.
235 South Main

Enloe's Prescription Shop
348 West Prairie

Blondie Belle Cafe
156 East Main — 368 N. Main

Macon Music
259 North Main

Raup's Shoes
139 North Water

Folrath's Shoe Store
211 North Water

Christy and Foltz
740 South Main

Bet'r Cleaners
161 South Jasper

Enloe's Lincoln Sq. Drug Store
Lincoln Sq. and E. Main

K's Fashion Shop
312 North Water

Semmel's
Decatur, Illinois

Krigbaum Electric Co.
107 South Main

C. N. Gorham and Son, Inc.
407 North Main

Jan-San Supply Co.
410 East William

Arthur's Furniture
906 E. Wood St.

Norman Laundry and Cng. Co.
145 E. Decatur

Laura Hallford Beauty School
550 North Water

OUR SPONSORS

State Farm Insurance
Emmitt Henderson
Ed McKay
Bob Smith
602 N. Water

Nelson's '66' Service
1985 N. Woodford

Ken's DX Service
1199 E. Pershing Rd.

Perfect Potato Chips
1190 E. Garfield

Harry Applebaum Store
623 E. Eldorado

Woare Builders Supply Co.
1595 N. Calhoun St.

Triangle Cafe
3656 N. 27th St.

B and J. Donuts
1520 E. Eldorado

C. C. Burgett Construction Co.
25 Central Dr.

Grove's Restaurant
Junction 48 and 51

Peerless Household Cleaners
519 North Monroe

Sattley's Office Machines
1123 North Water

Svendsen Florist
2702 North Broadway

Hecht's Junior Apparel
335 North Water

Breeden's Fine Foods
240 South Fairview

Popcorn Shop
146 North Main

Marvel Credit Union
1202 W. Grand Ave.

Lakeside Sales
Dist. For Tupperware

Carson, Pirie, Scott & Co.
301 N. Water

The Hi-Flier Mfg. Co.
510 Wabash Ave.

Jacob's Greenhouse
2629 E. Main

Powell Mfg. Co.
3800 E. Olive St.

Donald W. Richardson
2098 N. 22nd St.

Westervelt Paper Co.
730 E. Cerro Gordo St.

Heinkle's Packing Co.
2005 N. 22nd

Stevie's Latin Village
745 E. Cerro Gordo

Junior Junction
3789 E. William St. Rd.

Chasteen Barber Shop
2145 E. Division

Brintlinger's Funeral Home
500 West Main Street

Russell's Pizza Drive-In
W. Pershing Road and Oakland

Tolly's Markets, Inc.
1355 N. Rt. 48 and 2280 E. Wm.

Flora Jewelers
148 E. Main

Roby and Roby
252 East Main

Carol's
211 North Main

Kelley & Myers
222 North Main

McConnell Homes, Inc.
419 Millikin Building

Meadow Gold Dairy
304 S. Main

Traver Ready Mixed Concrete, 800 E. McKinley

Peck's Hardware
1102 E. Eldorado

Yellow Cab
Ph. 428-7701

Perfect Window Cleaners
1230 Pershing Rd.

Minit Meals
910 E. Eldorado

H. A. Kuhle Co.
1005 E. Pershing Rd.

Miller Typesetting Service, 225 E. Orchard

C. C. Hubbard Machinery
986 E. Eldorado

Northtown Bank of Decatur
333 E. Pershing Rd.

D. & R. Welding Supplies
736 E. Division

Shop & Save Market
2001 N. 27th St.

Curve-In
1101 North Fairview

Thrifty Drug Stores
877-5237 or 428-3713

Hinden's S. S. Dry Cleaning
947 N. Water &
1270 S. Jasper

Good's Furniture Co.
237 North Main

Neumode Hosiery
117 North Water

Burstein's Apparel for Juniors, 147 N. Water

The Surrey Restaurant
134 East Prairie

Lincoln Theater
141 North Main

*Karen,
you're a
real sweet
girl. Lots
of fun
personality &
you'll go far.
I know you'll
know who to
go to in the future.
Jane Wolfe '64*

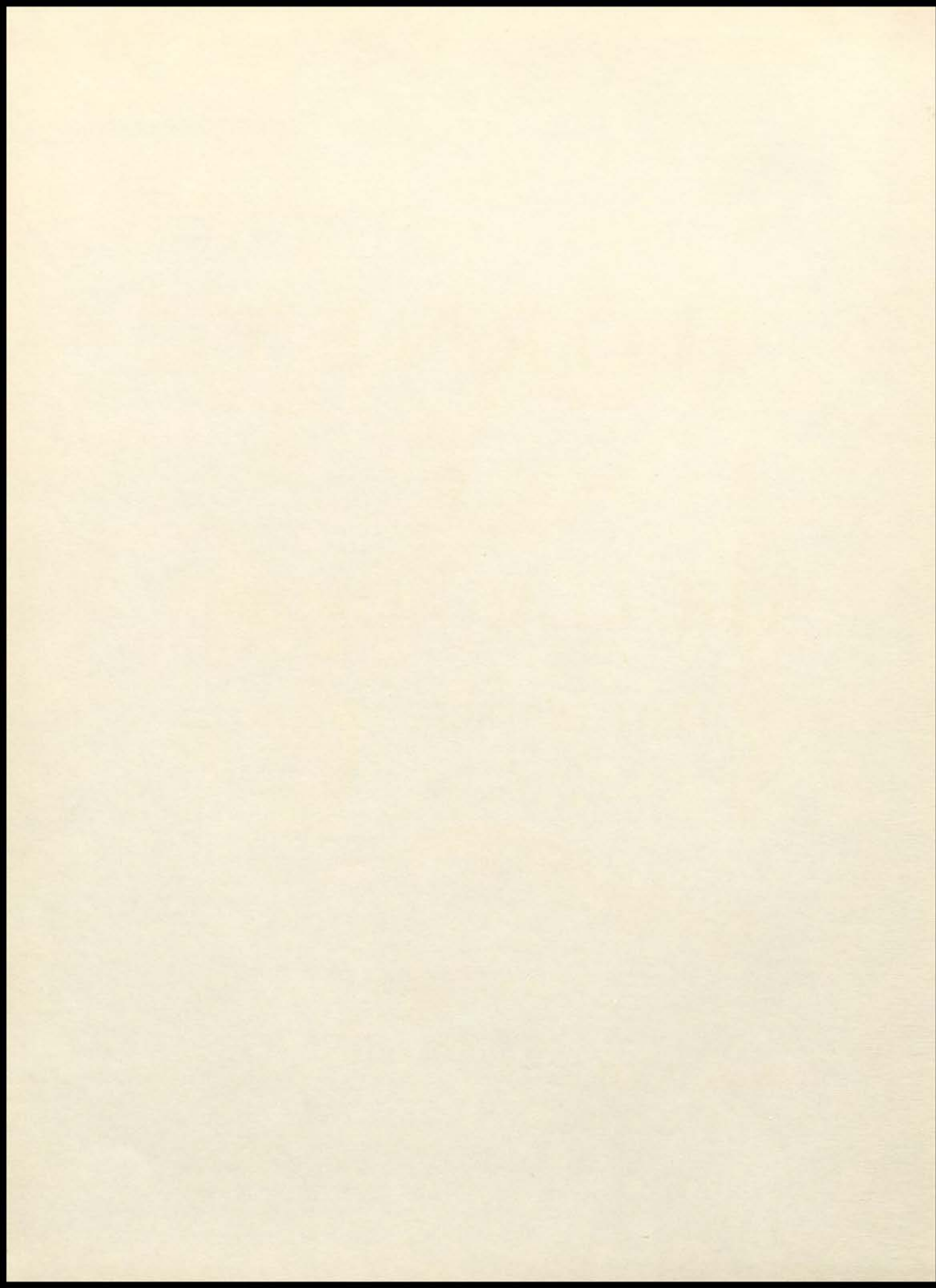

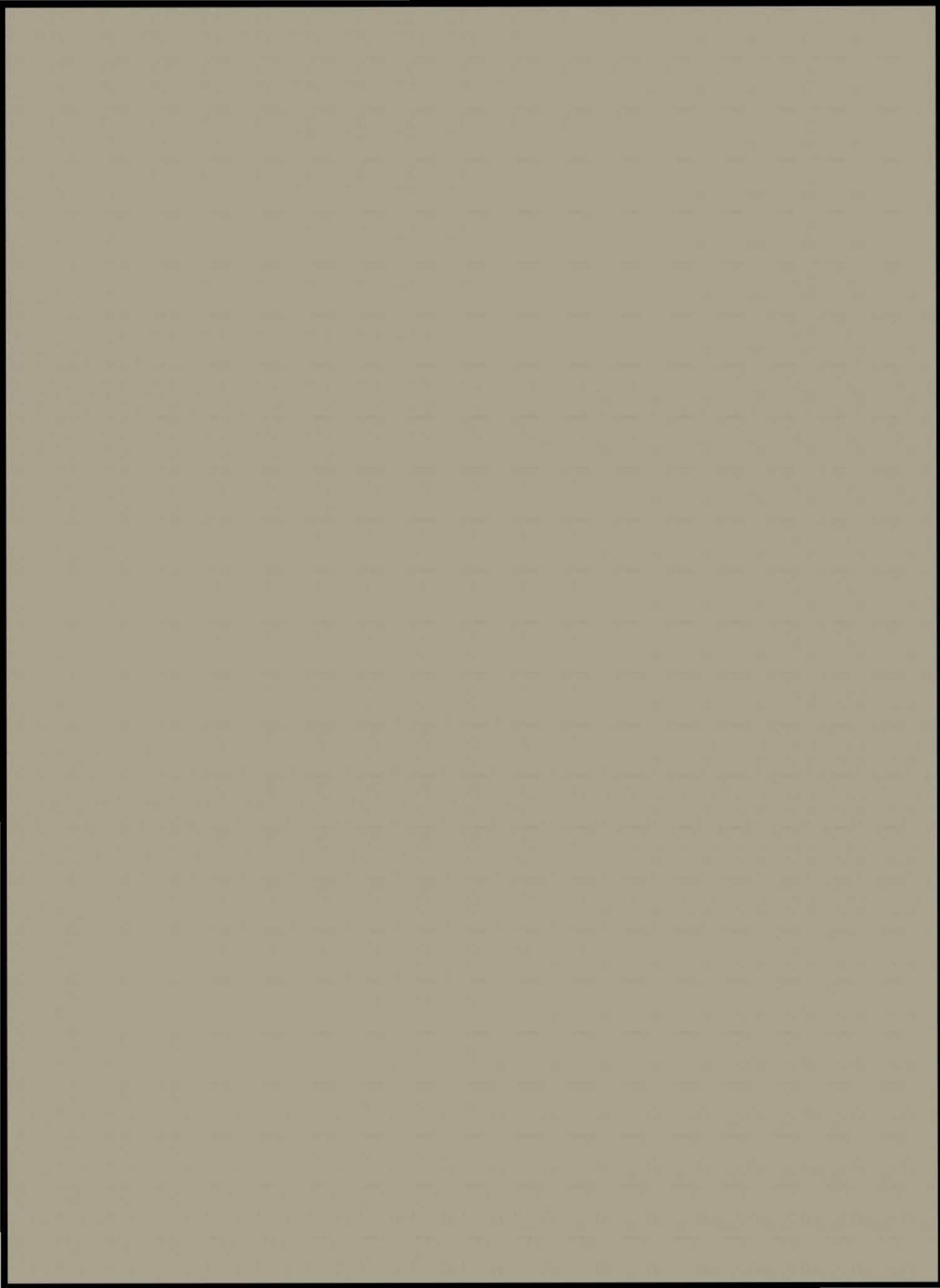

NATIONAL HONOR SOCIETIES INDUCT



Bill Leek, president of the National Junior Honor Society inducts the new members for 1962-63.



Judy Evans, vice-president of the National Honor Society, gives Vera Reynolds her new membership pin.

Those officiating at the initiation ceremony on March 22nd were Ed Cave; Lawrence Gentry; Bill Sheets; Sandra Kashefska; Judy Brown; Marilyn Lewis, president of the National Honor Society; Judy Evans, vice-president of the National Honor Society; Joy Pike, treasurer of the National Honor Society; Craig Henry, Ron Beals, and Bill Leek.



THE SENIOR CLASS OF LAKEVIEW PRESENTS

Ruth and Augustus Goetz's

"The Heiress"

Designed and Directed by James Murphy

The Cast

(In order of appearance)

Maria	Linda Cornwell
Dr. Austin Sloper	Harold Baker
Lavinia Penniman	Joyce Koch
Catherine Sloper	Marilyn Lewis
Elizabeth Almond	Mary Jones
Arthur Townsend	Robert Jones
Marian Almond	Joy Pike
Morris Townsend	Craig Henry
Mrs. Montgomery	Judy England

Recapturing the charm of Washington Square of the 1850's from the Henry James novel, Lakeview delights audiences with "theater-in-the round."

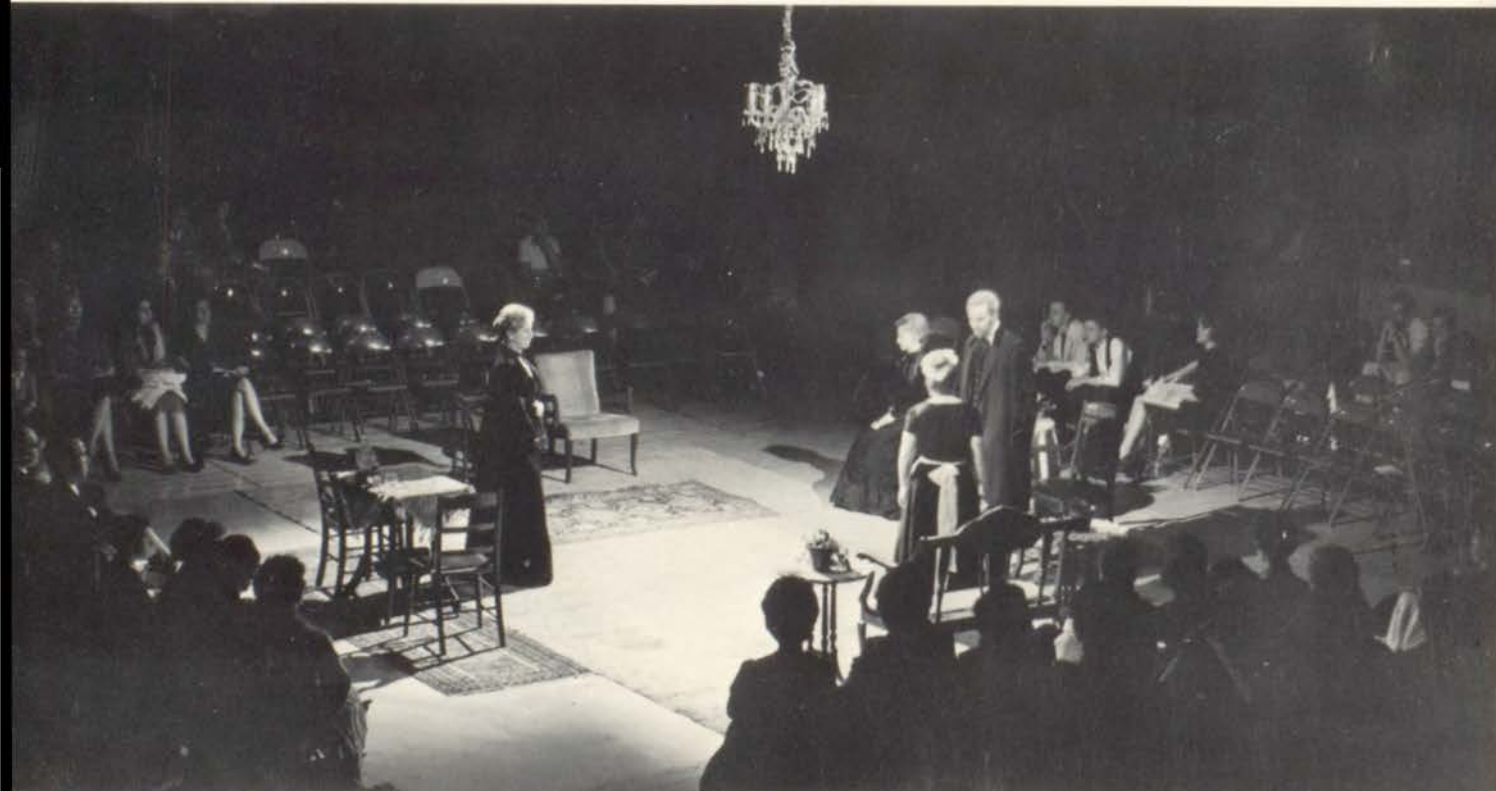



Morris Townsend: I hope you will pardon this intrusion on a family party. I am recently returned from Europe and feel somewhat lost.

Dr. Sloper: We're delighted to have you.

Catherine Sloper: Oh, Yes!

(Joyce Koch, Mary Jones, Harold Baker, Marilyn Lewis, Craig Henry, Joy Pike, Robert Jones.)



Catherine: I will speak to father tonight, and you must speak to him tomorrow.

Morris, are you sure you love me?

(Craig Henry, Marilyn Lewis)

Aunt Penniman: Catherine, I worry about you. With your added income you should take a place at the seashore. You see no one anymore.

Catherine: Are you tired of living here, Aunt?

(Linda Cornwell, Joyce Koch, Marilyn Lewis)



VARSITY BASEBALL



ROW 1 — L. to R. Ron Mrotzek, Leon Blair, Jerry Brown, Ron Blair, Jerry Zientara, Kenny Jones, Dennis Ballinger, Toby Toth
ROW 2 — Coach Flaughter, J. R. Workman,

Bob Clark, Buddy Stewart, Larry Zientara, Dick Floyd, Dave Pittenger, Glenn Maguet, David Butler.

FRESHMAN-SOPHOMORE BASEBALL



ROW 1 — Larry Klaus, Ron Wetherell, Jim Jenkins, Rodney Finke, Robert F. Clark, Jack Wood, Robby Moore, Tice Sharp, Bob Schultz
ROW 2 — Gehl Tucker, Gary Barton,

Gregory Gadberry, Gary Grabe, James Millspaugh, Gary Crist, Fred Closen, Kenny W. Jones, Coach Wisher.

TRACK



ROW 1 (L. to R.) Jerry Shinneman, Ron Holle, Don Davis, Bill Kayser, Larry Bailey, John Cheekmur, Danny Stephens, Mike Scott, Randy Chaney *ROW 2* Bob Cade, Jim Green, Monty Meny, Dennis Montgomery, Frank Merrow, Ralph

Challans, Karl Stach, Pat Wolf, Jim Miller *ROW 3* Mr. Rayhill, Mr. Paulson, Ed Cave, Mike Coffman, Jerry Petro, Mike Strong, Henry Gaudsmith, Roger Flesch, Roger Deckard, Sidney Thomas, Gary Hahn, Fack Fruchtli.



GOLF

FRONT ROW (L. to R.) Jim Boehm, Gary Gould, Steve Austin, Harry Ferguson *BACK ROW* Joe Jackson, Mr. Ormond, Dean Seger, Dale Petty, Pete Sartell, Tim Sartell, Don Grotjan, Terry Ray.

TENNIS

ROW 1 (L. to R.) David Perry, Kevin Cole, Terry Hudson, Dirk Easterling, Eddie Buerger, Bob Jones. *ROW 2* Coach

Gary Lonnon, Randy Kircher, Paul Lourash, John Malcom, Martin Uhler, Mike Merrow, Alan Flanigan.



LATIN CLUB HOLDS ANNUAL ROMAN BANQUET

Pat Gillespie, Consul, introduces the guests at the Roman Banquet, held on April 11, 1962. (L. to R. Susan Glover; Pat Gillespie, consul; Bill Sheets, scriba; Rita Rogers).



Luis Morant presides at the wine-pouring ceremony, assisted by slaves Jim Bauman and Terry Keuper. In the background are Susan Glover, Pat Gillespie, Rita Rogers, and Ron Beals.



L. to R. Seated, *ROW 1*: Barbara Schroeder, Arlene Busse, Donna Dazey, Barbara Dazey, Carol Uhler, Marilyn Cox, Barbara Bachrach, Sally Bachrach, Roberta McBride *ROW 2*: Susan Burns, Dale Petty, Dan LaBounty, John Schumaker, Glenn Canavan, Gehl Tucker, David Wall, Carl Powell, Ron James *STANDING*: Linda Petty, Linda Kelly,

Mary Alice Doolin, Luis Morant, Sharon Bernard, Lawrence Gentry, Susan Glover, Pat Gillespie, Bill Sheets, Rita Rogers, Ron Beals, Valorie Wilson, Steve Howard, Margaret Ann Doolin, Barbara Burgess, Linda Balderson, Tina Mose, Miss Louise Rice (Not Pictured) was sponsor.



1962 JUNIOR-SENIOR PROM ROYALTY



On May 5, 1962, Lakeview held its annual Junior-Senior Prom with its co-sponsor, Eisenhower High School, in the Eisenhower gymnasium. The general theme was "Hello,

Young Lovers." Above Judy England is crowned by Steve Hardwick, president of the senior class. Crown bearer was Janice Winkleman, escorted by Roger Grotjan.

A few moments later, Queen Judy is surprised by congratulatory kiss from President Steve.



In honor of the occasion, Judy and Janice then enjoy special dance to theme song "Hello, Young Lovers" with their escorts Pat Wolfe and Roger Grotjan.

GRADUATION DAY — CLASS OF 1962

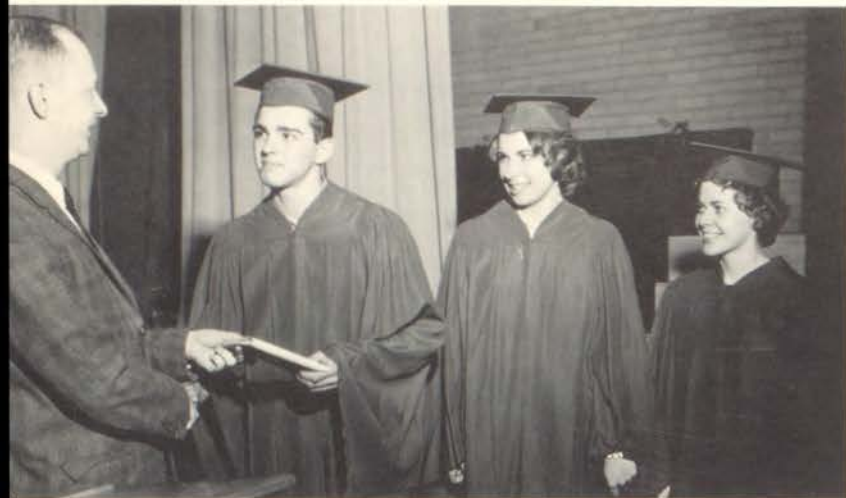

Principal, David W. Beggs, awards diplomas to honor graduates Craig Henry, orator; Joy Pike, valedictorian; and Sharon Smith, salutatorian.

After the ceremony Principal Beggs and Valedictorian Joy scrutinize and discuss coveted diploma.



ROW 1 — Gail Adams, Harry Baker, Ron Beals, Rupert Blair, Donna Bledsaw, David Butler, Russell Carr, Jayne Coffman, Mary Coleman, Linda Cornwell, James Curry, Tom Curry, Linda Easterling, Judy England, Joan Estell *ROW 2* — Judy Evans, Herbert Ferris, Jerry Garner, Donna Gentry, Lawrence Gentry, Joyce Governor, Linda Gray, Don Grotjan, Steve Hardwick, Terry Harmison, William Harner, Joy Hendricks, Craig Henry, Steve Howard, Irene Jones, Mary Jones *ROW 3* — Robert Jones, Sandra Kasheska, Carl Klaus, Joyce Koch, Virginia Lamb, Marilyn Lewis, George Lindsey, Frank Merrow, Carl Middleton, Judy Milligan, Charles Mil-

lion, Paul Monska, Bill Moore, Luis Morant, Judy Moreland, Carl Nickell *ROW 4* — John Oakley, Horace Patterson, Rita Pickett, Joy Pike, Carl Powell, Phyllis Prince, Helen Pruitt, Ben Rigg, Robert Robertson, Linda Russell, James Scales, Linda Schuman, Charles Scrimpsher, Georgann Sharp, William Sheets, Mike Shinneman *ROW 5* — Merle Simmons, Sharon Smith, Sharon Snyder, Roy Stern, Tom Summar, Charles Switzer, Janet True, Jan Tucker, Ron Waggoner, John Wagner, Frank Wakefield, Delores Waller, Donna Wilson, Janice Winkleman, Pat Wolf.



facey,
to the sweetest
in the world.
works for me and
me done for me and
and especially for your
indishes. I wouldn't trade
for anybody for anything
except in the future with
the best guy
Love
always,
Lynette

Karen
to a real nice girl
who would be even nicer
if she would break Jerry's
leg or something so I wouldn't
have any trouble next year.

Roads are some-
thing besides
Bessie
Buss
65
Ford
Tuck
Karen,
I can really say
that even Soph. you really
as a freshman has a little
been enjoyable. I think
you may be a little
hard on who remember
to always
keep
"B A W
G H W D"

N O E L

I hope you are
happy and
Best
Happy
Wrap
Love
1966

