

# Pantherama

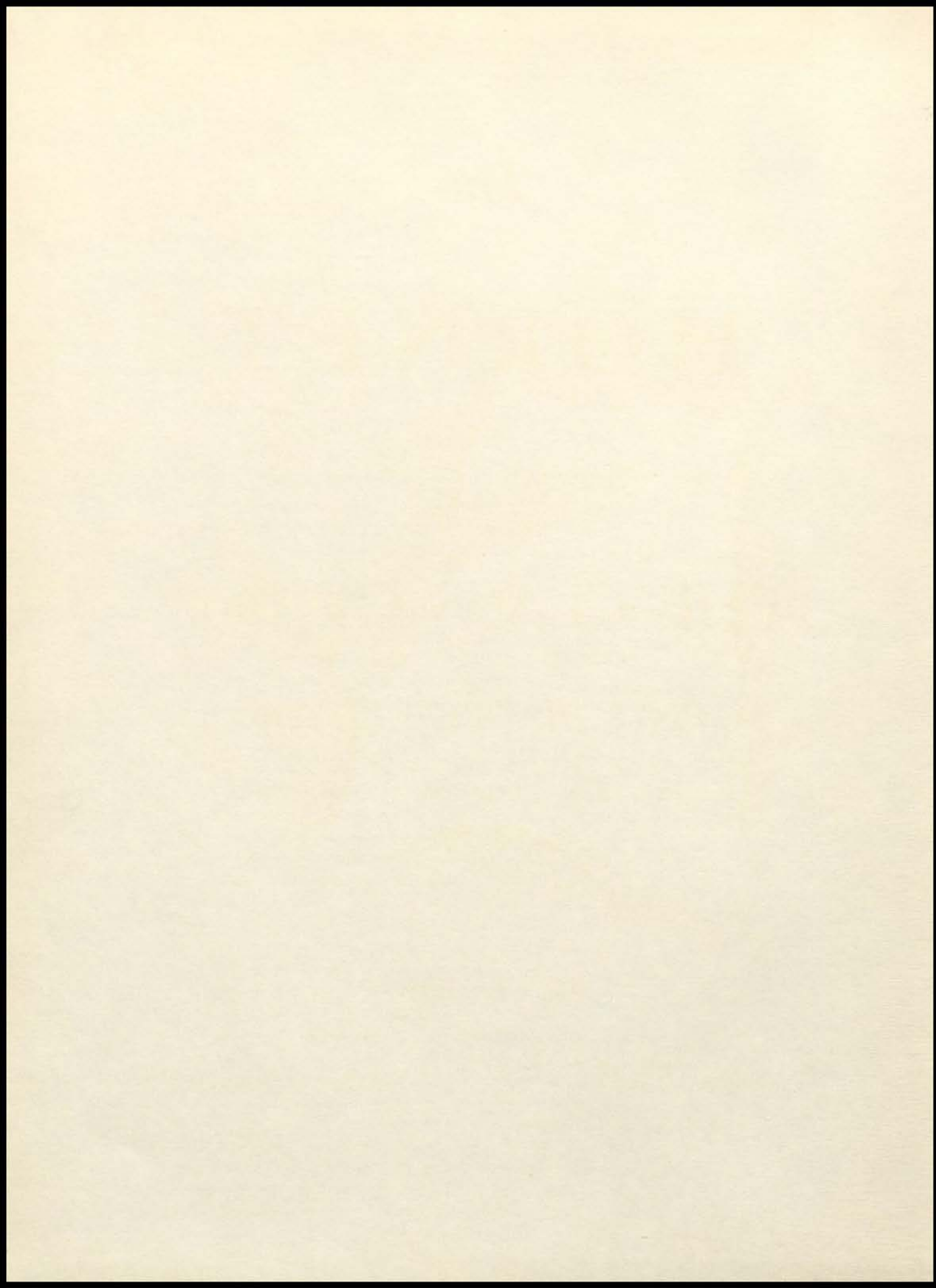

1958





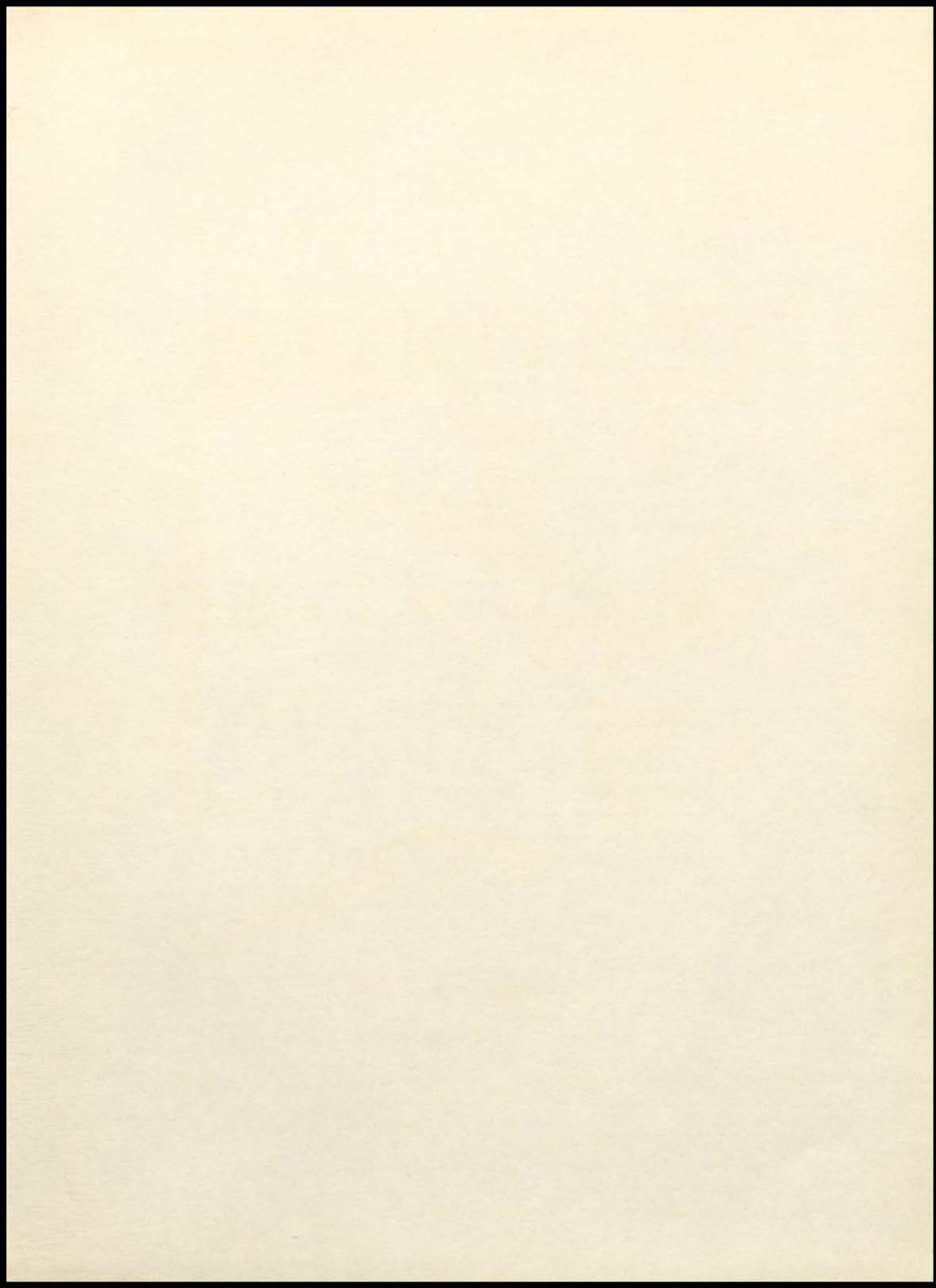





Betty  
 Hi Betty, who  
 don't do so much this  
 year I hardly know  
 when to begin. I'll  
 Betty, I'll never forget some  
 of our meetings and especially  
 your slumber parties!  
 Also, we've had our share of  
 long talks - right? I hope I've  
 helped you with some of your problems  
 as you have me. I sincerely hope your  
 future holds the greatest success for you  
 and your plans turn out in the way you  
 choose.

Best of luck always - you deserve it!  
 Love  
 Linda KΦΘ

Betty:  
 you're a real  
 sweet kid. I'll  
 always remember  
 you at old E.H.S.  
 Best of luck in  
 everything you do.  
 Leo Dickinson

Oh Betty!  
 You are  
 again! I'm  
 sure that's all  
 that's not used to  
 a riot in gym.  
 Good luck always,  
 Barb Childs

Betty, really a  
 swell girl. I've been  
 loads of fun during  
 our little stays, and  
 we'll be around, I hope  
 we'll all get together and  
 get some more of the  
 summer fun. I'll be  
 of the party. Love,  
 Jeff

My love to you  
 from  
 Betty  
 Love,  
 Betty

Betty,  
 you really are a  
 swell gal. I hope we  
 can get together this  
 summer. We sure  
 have had some riots  
 this year. You've been  
 a wonderful friend  
 & have really helped  
 me a lot.  
 Be good,  
 Love ya,  
 Confitter

AT EISENHOWER HIGH SCHOOL



# *Registration...*





The first registration for our new high school took place at Stephen Decatur High. Somehow, through the confusion, all the students were enrolled in their first semester classes. Members of the Future Teachers of America Club served cokes to the teachers working at the registration tables.



# Welcoming...

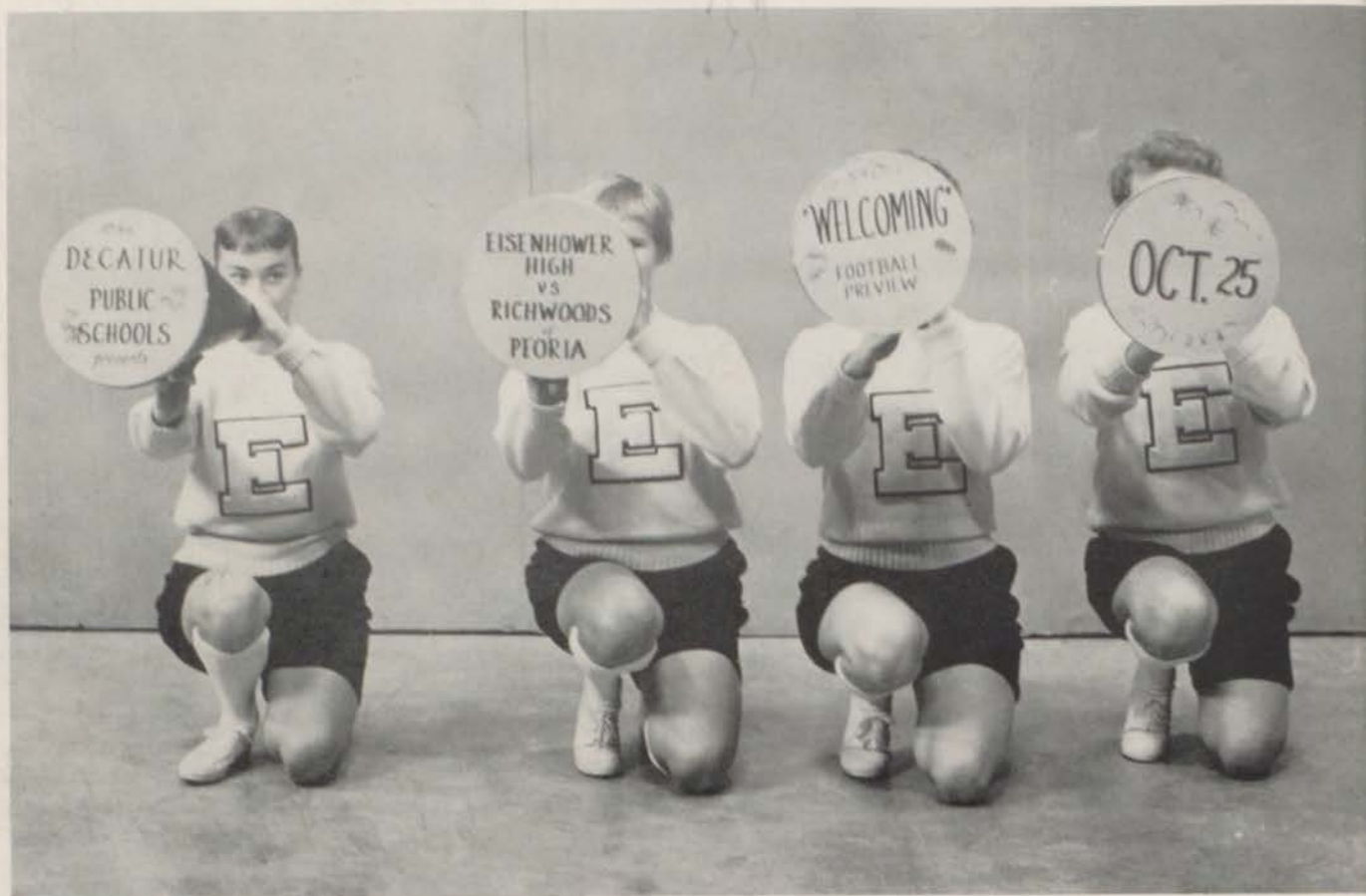

Cheerleaders announce Welcoming at television station, WTVP



Girls pantomime football players

Welcoming replaced Homecoming at Eisenhower High School. An assembly opened the activities with the crowning of the first Panther Princess and the presentation of her royal court. The Varsity football team escorted them to the stage. Musical and comical acts provided the other entertainment.

## The Panther Princess Reigns . . .

Band Plays  
For Panther Prince



Crowd Watches  
Entertainment  
At Intermission



Panther Princess, Nancy Sell, with her Court, right to left, Marge Compton, Sandy Rule, Carol Cox, and Sandy Haring.





Eisenhower Ties Richwoods in Welcoming Game

German Club Takes First Place in Floats

Grind 'em Up Panthers!



Eisenhower is introduced to Decatur with the Welcoming Parade. The band, floats, and cars made up this high-spirited procession which moved to the football field.

An enthusiastic crowd cheered the Panthers on to a tie with Richwoods of Peoria.



Cheerleaders in Action



Crowd Whoops It Up!

Sing Panthers!

French Club Takes First Place In Cars





A Style Show Was Held Prior To Christmas

# Christmas...

The Dancing Reindeer Provided Entertainment





The three high schools combined their talents to present the annual Christmas vespers.



Girls' singing adds to the holiday spirit.



Steel Beams Go Up  
For New School

# *Construction...*

Academic Wing Is Being Enclosed



Driveway Being Laid For Entrance





Betty,  
 Well, I'm really glad  
 I got to know you better  
 this last year. No kidding,  
 I've talked to you many  
 times about many  
 things and I've always  
 respected your advise  
 you're really a very  
 sweet gal and lots of fun  
 I remember when you  
 were going with Danny  
 and I was going with  
 Darrell. We really had  
 lots of fun buying ham-  
 burgers for a dollar. But  
 now I guess those good  
 times are all over.  
 least as far as Darrell is  
 concerned. No kidding,  
 you don't know how  
 relieved I am that Darrell  
 and I are just good friends.  
 Well, I guess I've said enough  
 so I'll close. I really wish  
 you the best of luck in  
everything you do.

Beams Go Up For Covered  
Walk

Rear End Of Building Nearing  
Completion

Academic Wing Is Completed  
Before Athletic Section

Low,  
 Leanne  
 Winslow

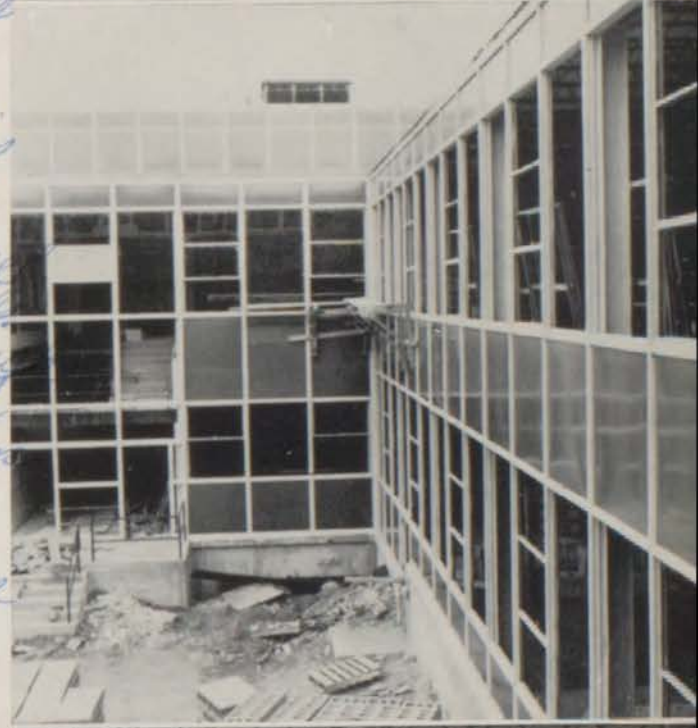

Inside of Hallways To Be  
Completed In Glazed Tile



Students Anxiously Study While Waiting . . .

## *Moving . . .*



. . . to board school bus

From the Old . . .

In a matter of minutes they made the trip from Stephen Decatur High School . . .



. . . and arrived at the new Eisenhower High School.



For the first time they entered the new building.



Students find their way to homeroom to get locker assignments.

Students eat their sack lunches before taking a trial run of their new class schedules.



to the NEW

Students receive instructions in procedures and regulations of the new building ..



... and go back to work ...

... in the new building.



# Elections...

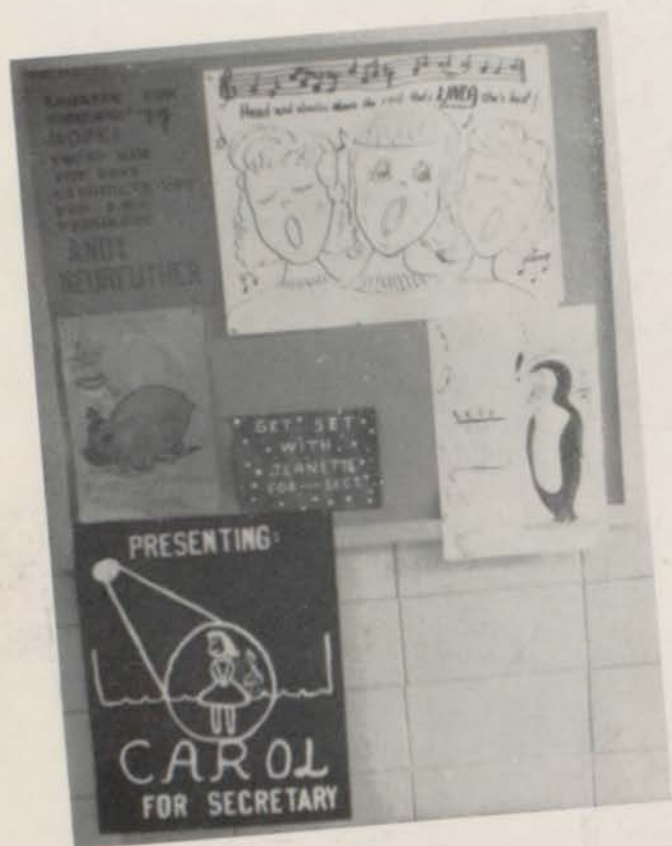

March 7th climaxed a week's campaigning for Student Council Elections. Each class heard the candidates present their platforms. Student enthusiasm was boosted by clever slogans and campaign pins.





Panthers Win Regional  
Tournament in First Try

## *Tournaments...*



Students Cheer Panthers on to Victory!

Mr. Lee Piggott Presents  
Second Place Trophy to  
Panthers After Sectional  
Tournament Game



ADMINISTRATION



# Contents...

ORGANIZATIONS



ATHLETICS



CLASSES





The students at Eisenhower High School this year shared an unusual and rare experience. For the first part of the school year they were a school without a building of their own. Classes were held in Stephen Decatur High School, Johns Hill Junior High, Centennial Junior High, and Washington Grade School buildings.

Even though the school was operating under what could have been very difficult circumstances, the students always had a feeling of unity.

At mid-term they all came together under one roof and for the first time Eisenhower High School was more than a name.



We left the old and entered the new







## ADMINISTRATION

Our school system is headed by the Board of Education and Superintendent Lester J. Grant.

The Board of Education represents the citizens of the community — it has the responsibility for providing the best public education possible for all the children of the district. All citizens have a responsibility for the education of the community — the economic and cultural level is directly related to the level of education maintained.

One formal meeting is held each month, but informal ones are often called. Anyone is welcome to attend the board meetings.



Superintendent  
LESTER J. GRANT

## BOARD OF EDUCATION

**SEATED:** Rev. David E. Readye, Mr. Theodore Bates, Mr. Otto C. Keil, Mrs. Ida Coppenbarger.

**STANDING:** Dr. George Flaxman, Mr. Paul Smallwood, Mr. Donald Jones.



Mr. Murvil Barnes, our principal, played a very important part in making Eisenhower High School a fine new school. He has been a master engineer in education this year, starting a high school practically from the beginning — from selecting a new faculty to helping form a closely knit, smooth-running organization.



**MURVIL BARNES, Principal**



**MURVIL BARNES,  
Principal**

**RALPH WESTERMAN,  
Assistant Principal**

## ADMINISTRATION



**RALPH WESTERMAN**  
First Assistant Principal



**WILLIAM ROHRSCHEIB**  
Second Assistant Principal

**MARIE WEBER**  
Assistant to Principal



Mr. Westerman and Mr. Rohrscheib are the two assistant principals. Miss Weber is the assistant to the principal. Mr. Westerman, among other things, takes care of securing substitute teachers, registering seniors and freshmen, and preparing the class schedule.

Some of Mr. Rohrscheib's main jobs were checking attendance, supervising a detention room, and taking care of discipline problems.

Miss Weber helps coordinate the various school clubs, plan the senior graduation and prom, and work with discipline cases involving girls.



**SEATED:** Miss Harris, Mrs. Redlich, Mr. G. Davis, Miss Weber, Miss Hedrick.

**STANDING:** Mr. W. Davis, Mr. Jacobsen, Mr. Antenen.

## GUIDANCE SERVICES

Our Guidance Department is made up of eight counselors who are always on hand to help the students to find meaning and direction for their school years and future lives.

Freshmen are assigned to a counselor and remain with that person through all four years of high school. This continuing relationship enables the counselor to know each student—his interests, his plans, his abilities, his needs.

The Guidance Department offers various services to the students and the teachers. These services include the organization and administration of the Freshman group guidance classes, the assembling of materials and information concerning colleges, the individual guidance of students in their choice of courses, the analysis of scholarship information and its distribution to students, the assembling of occupational and job-placement information, the administration and interpretation of our testing program, and the study of school 'drop outs' and graduates.



**Mr. Jacobsen Counsels a Student**

## Office Personnel

Mrs. Joan Pier

Mrs. Olivia Evans

Miss Janice Belton

Miss Judith Calhoun

## Secretaries



## OFFICE HELPERS



**SEATED:** Sandy Haring, Sharon Fulton, Pat Pierce.

**STANDING:** Nina Fulton, Cheryll Bethards, Susan Alderson, Lois Hefington, Loretta Rumsey, Sally Booker.

The office helpers deliver call slips and messages, answer the phone and take messages, cut paper, staple forms, file invoices and purchase orders, and check locks.



## ART - MUSIC



**GLENA MERWIN, B.S.**

Art I  
Arts and Crafts  
Adv. Girls Chorus  
Girls Ensemble  
Music Theory I



**HELEN PIGGOTT, B. Ed.**

Commercial Art  
Art I  
Costume Art  
Drawing and Painting



**LOIS TIPTON, B.M., M.M., Ed.**

B Choir  
Mixed Chorus  
A Choir  
Mixed Ensemble  
Fr. A Choir  
Girls Chorus  
Freshman Ensemble



**PAUL BROWN, B.M.E., M.M.**

Orchestra  
English 3, 4, 5, 6



WANDA TURNER, B.S.  
Home Economics 1A, 2A  
Family Living  
Home Making 1B



LLOYD BINGHAM, B.S., M.S.  
Library

## HOME ECONOMICS

Most girls will benefit by taking some type of Home Economics course, since most girls will need the skills learned there for their future use. The girls gained much useful information from the many field trips that were taken during the two semesters. They also had several guests in to speak to them.

It was a real pleasure to work in the Home Economics Department where they had a wonderful room and new and modern equipment. Many of the underclassmen will go on in Home Economics, and take advantage of the opportunities in that field.

## LIBRARY

The Library is one of the most important places in our building. When a student is in doubt about any question — the library holds the answer. When he wants to escape to far-off places through stories — the library holds the answer. When he wants to escape to the land of intrigue and adventure, the library holds the answer. So — for research into the unknown, or for stories for relaxation, the library is the place to go.

New books, new materials, new equipment, all high-lighted our library this year.





**C. C. GALBREATH, B. Ed.**

Cabinet Making 1 and 2  
Industrial Arts 1 and 2  
Drafting 1 and 2



**RAY HERDMAN, B.S., M.S.**

Head of Department  
Electricity 2  
Industrial Arts 2  
General Metals 1 and 2  
Auto Mechanics 1  
Cabinet Making 1 and 2  
General Math 1



**CLETE HINTON, B.S.**

Electricity 1  
Auto Mechanics 2  
Industrial Arts 2  
General Metals 2

## INDUSTRIAL ARTS

Our new Industrial Arts shops are well equipped, and should develop into one of the best in the state. We offered a wide range of six week exploratory courses to the beginning student so that he could acquaint himself in the various fields. With this experience, he should be able to enter the area which interests him the most.

This year we offered woodworking, metalworking, electricity, and drafting. Next year we hope to add the graphic arts of photography, printing, and silk screen work.





**CHARLES CLARK, B.S., M. Ed.**

Typing 1  
Basic Business 1 and 2  
Bookkeeping 2



**VELDA REDLICH, B.S., M.S.**

Office Occupations  
Group guidance



**DONALD SCHWALBE, B.S., M.S.**

Head of Department  
Typing 1 and 2  
Stenography 4  
Typing 4—Transcription 2  
Business Law



**MARY HEDRICK, B.S., M.S.**

Stenography 1 and 2  
Bookkeeping 1  
Typing 2  
Counselor



**NORTON ROSAN, B. Ed., M.A.**

Office Practice 1 and 2  
Typing 1 and 2

## BUSINESS EDUCATION

Opportunities unlimited! That is the Business World! Success of a person entering this field is limited only by his ability, personality, and imagination. The Business Education Department of Eisenhower High School helps the student meet these challenges by offering complete business training. The Department is well equipped with the types of machines that are used in this area, and on-the-job-training is available through certain classes.

As a freshman, the student begins work in the general course of Basic Business. As a sophomore, he is trained in the typing skills, and as a junior he begins to specialize in such areas as bookkeeping, clerical, stenographic, or distributive education. This specialization is continued in his senior year.

By taking advantage of the opportunities available in this department, the graduate is prepared to begin his career and assume his responsibilities as an adult.



H. LOGAN COBB, B.S., A.M., Ph.D.

Department Head  
French 1 and 2  
Spanish 1 and 2

Every man thinks he understands his mother tongue, but precisely because it is his mother tongue he never grasps what a language is unless he has got outside his mother tongue by studying another language.—Robert M. Hutchins

The most commonly cited outcomes of foreign language study are an increased knowledge of peoples of other countries and eras, special interests in foreign peoples and countries, improved use of English, increased vocational opportunity, special interests in foreign literature and culture, and increased contacts with foreign peoples.

The Eisenhower foreign language classes and clubs give their members opportunities to work toward these goals and others, while at the same time experiencing a goodly amount of fun and comradeship.

## FOREIGN LANGUAGES

MRS. WILLIAM ASKINS, A.B.

Latin 1 and 2  
English 1

ROBERT W. KREBS, B.A.

German 1 and 2  
English 1 and 2



# MATHEMATICS

The courses offered in the Mathematics Department fall into two groups: (1) General math courses which include two years of general math and one semester of economic math, and (2) College preparatory courses which include four semesters of algebra, two semesters of geometry, and one of trigonometry.

Some of the general objectives of the Math Department are as follows:

1. To maintain adequate skills in com-

putation with whole numbers, common fractions, and decimal fractions.

2. To develop the ability to think clearly in situations involving quantitative concepts and relationships.

3. To develop an appreciation and interest in how and why mathematics is used in every day life.

4. To guide the pupils educationally and vocationally through their needs.

**CARL BRINK, B.S., M.S.**  
Head of Department  
Algebra 3  
General Math 1 and 2  
General Math 4

**DRUCILLA DUGAN, A.B.**  
Algebra 1 and 2  
Geometry 1 and 2

**ROBERT LAWTON, B.A., M. Ed.**  
General Math 3  
Geometry 1 and 2  
Geometry 3

**H. L. FERRIS, B.S., M.S.**  
General Math 1 and 2  
Algebra 1 and 2  
Ec. Math

**BERLEN FLAKE, B.S.**  
General Math 1 and 2  
Algebra 1 and 2

**MARIAN HARRIS, A.B., M.S.**  
Algebra 1 and 2  
General Math  
Group Guidance



## SCIENCE



**ABBIE ACKERMAN, B.S.**  
Chemistry 1 and 2  
Biology 1  
Physiology 2

**WAYNE ANTENEN, B.S.**  
Group Guidance  
Biology 1 and 2  
Physiology 1

**PAUL LAWRENCE, B.S.**  
Earth Science  
College Algebra  
Physics 1 and 2  
Air Science  
Trigonometry

**KATHERINE MINTO, B.S., M.A.**  
Department Head  
Biology 1 and 2

**J. D. RUSSELL, B.S., M.A.**  
Biology 1 and 2  
Physiology

**R. H. SCHERER, B.S.**  
Zoology  
Biology 1 and 2  
Physiology 1

Each high school student is required to earn credit for one year of laboratory science for graduation. This credit can be earned in any of several classes. Freshmen and sophomores may take biology or physical science; juniors and seniors may be eligible for chemistry or

physics. Semester courses in earth science, air science, physiology, botany, and zoology are offered. This variety enables a student to choose a field of science in line with his interests and ability. He can major in either biological or physical science.

## PHYSICAL EDUCATION



**KIM DECHERT, B.A.**

Girls' Physical Education 1 and 3  
Health

**LOREN DITTUS, B.S., M.A.**

Boys' Physical Ed. 1, 3, 4, 5, 6, 7, 8  
Health

**NEIL EWING, B. Ed., M.A.**

Department Head  
Boys' Physical Ed. 2, 5, 6, 7, 8  
Health

**MARJORIE KEELER, B.S.**

Girls' Physical Ed. 1, 3, 4, 5, 6, 7, 8  
Health  
Bowling 5 and 7

**SUSAN STEWART, B.A.**

Girls' Phy. Ed. 1, 2, 3, 4, 5, 6, 7, 8  
Bowling 5 and 7  
Health

**OTIS VAUGHAN, B.S., M.S.**

Boys' Physical Ed. 2, 3, 4, 6, 8  
Bowling 5 and 7  
Health

Our athletic program got started on the right foot this year. We are proud of the spirit and enthusiasm that the boys and coaches have shown in all our sports in spite of the handicaps which faced them. Often they had to practice far from school and under unfavorable conditions.



Bessy,

not faculty but who gives a damn! Well, Betty, we really have had a **FACULTY** year. Remember? We always found something to do! Leave it to Bessy & Computer! And you've helped me so much with Danee. Even by getting him - off! Right?

Betty, you really are a sweet kid. You have a wonderful personality & many many friends due to it. You do get kinda crazy, a little bit of a nut but you're only yourself.

I sure am glad you didn't get hurt in that car accident. I had a feeling something was going to happen but I just didn't know what.

I sure hope you & Norm get along. It will really be neat if you guys started going steady! So sharp! Maybe it's for the best that he did go on a little "vacation" tho - in a couple of ways. Comprehend?

Keep up the good work. Let's get together this summer & really cause some ritz!!! Ok? Be good, Bessy!

**GALEN KINTNER, B.S., M.S.**  
Boys' Physical Ed. 4, 5, 6, 7, 8  
Health  
Driver Education  
Driver Training

**PETER INNIS, B.S.**  
Driver Education  
Driver Training

**GRACE HALLENBECK, R.N., P.H.N.**  
Nurse



# SOCIAL STUDIES



**ROBERT H. BENNETT, B.S., M.S.**  
Department Head  
World History 1 and 2  
Social Studies 2



**FREDA CLARK, B.S.**  
World History 1 and 2  
American History 1 and 2

"The American people are confronted with grave issues that will determine whether our present civilization will survive. The most serious issues will lie within the field of human affairs. The ideals and aspirations of a free society and its democratic institutions depend upon an educational program that is concerned with the entire breadth and depth of human experience."

**GORDON L. DAVIS, B.A., M.A.,  
M. Ed.**  
Counseling Services Head  
American History 1 and 2

**G. L. Jacobsen, A.B., M.A.**  
Counseling  
Social Problems  
Government Problems  
American History 1

**R. A. LINDSEY, B.S., M.S.**  
World History 1  
American History 2  
Social Studies 1 and 2





**DEAN MULLEN, B.S., M. Ed.**  
World History 1 and 2  
American History 1 and 2



**GLADYS SMITH, B.E., M.A.**  
World History 1 and 2  
American History 1 and 2



**MARIE WEBER, B.E., M.S.**  
Government Problems

The resolution, quoted in part on page 38, was adopted at the convention of the National Council for the Social Studies and reflects the thinking of teachers in the Social Studies Department at Eisenhower High School. Our common goal is to prepare our students to meet the challenge of our times in a world that needs a common goal of respect for all men in all lands.

**AUDREY B. BOWER, A.B., M.A.**  
Social Studies 1 and 2  
Social Problems

**MORRIS W. LOWE, B.S., B.A., M.S.**  
Social Studies 1 and 2  
World History 1 and 2

**MARY D. FANTI, B.S., M.S.**  
Social Studies 1 and 2



# ENGLISH

In this world of change, of speed, of massed groups, of heightened tensions, and of gravely conflicting views, each student needs, more than ever, an education of scope and power to enable him to maintain some order and find some security in his "private world."

In particular, he needs an exact and comprehensive education in communication skills. He must have skill in intelligent reading and listen-

ing that he may increase his powers of judgment and imagination; through a persisting habit of reading and of listening to radio, television and public addresses, he must keep abreast of the world today and increase his appreciation of the contributions of the past; he must know by contact with the literature of his own country and that of other nations what men have handed down to him to become a part of his culture.

**JOHN ALEXANDER, B.S., M.A.**  
English for Everyday Living 1 & 2  
Boys' Phy. Ed. 1, 2, 3, 5, 6, 7, 8  
Health

**MARTHA BUNTON, A.B., M.A.**  
English 2, 5, 6  
Business English

**AGNES ARMSTRONG, B.S. M.A.**  
English 1 and 2  
English Literature Survey 2

**WADE DAVIS, B.S., M.S.**  
Counseling  
English 6  
College Preparatory English  
English for Everyday Living 1 & 2

**PAUL BROWN, B.M. Ed., M.M.**  
Orchestra  
English 3, 4, 5, 6

**LOUISE GOODSON, B.S., M.A.**  
English 5 and 6  
English Literature Survey 1 and 2





**SUSANNE HESS, B.A.**  
English 3 and 4  
English 5 and 6

**HELEN HUNSINGER, B.A., PH. M.**  
English 1 and 2  
Creative Writing 2

**VELMA A. OGG, A.B., M.A.**  
Department Head  
English 5 and 6  
College Preparatory English 1  
English Literature Survey

**ELEANOR RODGERS, B.S.**  
English 1 and 2

**ANN SEANEY, B.S.**  
English 3 and 4  
English 5  
Speech 1 and 2

**EMILY WILLIAMS, A.B., M.S.**  
English 1 and 2  
English 3 and 4  
Newspaper

Every student must also not only learn to find personal enjoyment in newspapers, magazines, motion pictures, radio, and television, but also learn to carefully choose and assess values in order that these influences may be stimulating to his sense of moral values.

The English Department at Eisenhower attempts to play its part in meeting these chal-

lenges through its varied courses designed to meet the needs of all students—courses ranging from the "Individual English" classes for freshmen and sophomores, through its "English for Everyday Living," "Business English," and regular grammar and literature courses, to those aimed at preparing seniors for college.







### STUDENT COUNCIL

- 1st ROW:** Carol Cox, Judy Zimmer, Patty Allan, George Dickinson, Rocky Cook, Nancy Sell, Linda Dunscomb, Linda Gillespie, Linda Rhodes, Sally Sue Booker.
- 2nd ROW:** Carol Wagoner, Judy Williams, Sandy Rule, Karen Dongoski, Janet Mickelberry, Iris Charvat, Larry Rule, Dave Siweck, Nancy Gowan, Ralph Conroy.

- 3rd ROW:** Carol Rogers, Julie Headington, Donna Browning, Jo Kennedy, Sandy Bebee, Dan Garver, Bill McQueen, Bev Kearney, Ann Becker, Linda Ball, Billie Boyle.
- 4th ROW:** Claudette Patheal, Chuck Essoe, John Ernest, Howard Hoeman, Tom Vigneri, Jim Manners, Tim Kirby, Tom Brabender, Dan Beshears, Barb Lovekamp, Dennis Chaney, Skip Shinneman.

## STUDENT COUNCIL

Student Council is composed of representatives from each homeroom. This year a Constitution was written and approved. Some of their activities included "Welcoming," selling directories, sponsoring a chili supper, and preparing to sponsor a foreign student.

### OFFICERS

- Seated:** Mr. Mullen, **Advisor;** Dennis Chaney, **President;** Nancy Sell, **Secretary.**
- Standing:** Sandy Haring, **Rec. Room Chairman;** Gary Castor, **Parliamentarian;** Skip Shinneman, **Vice-President;** George Dickinson, **Sergeant-at-Arms;** Ralph Conroy, **Sergeant-at-Arms.**





## COUNCILS

The Junior Council is composed of students elected from the junior homerooms. There is a representative from each homeroom. The council was responsible for class meetings, the talent show, the Junior-Senior prom, class rings, and money-raising projects or activities in which the class participated.

Representatives from each sophomore homeroom comprise the Sophomore Council. The council is responsible for any class activities or meetings and governs the sophomore class.

### JUNIOR COUNCIL

Marg Compton, Dick Heinkel, Dan Garver, Jim McQuinn, Dave Siweck, Mrs. Clark, Bill McQueen, Bob Dart, Linda Barrier, Judy Burnell, Jo Kennedy, Faye McCall, Mike Wine.



### SOPHOMORE COUNCIL

1st ROW: Carolyn Dalbey, Maureen Rowe, Janet Scranton, Linda Wolf, Betsy Kinsey.

2nd ROW: Mr. Bennett, Dixie Compton, Sally Himstedt, Nancy Gowan, Barbara Rickey, Sandy Spittler.

3rd ROW: Jim Manners, Tom Vigneri, Mike Brix, Bill Ford, Chuck Essoe.





Mr. Murvil Barnes

Linda Dunscomb

Mr. Ralph Westerman



**FUN CLUB COUNCIL**

**1st ROW:** Judy Frankenstein, Carol Cox, Sandy Rule, John White.

**2nd ROW:** Jan Bateman, Sharon Skidmore, Gary Castor.

The intercommunications system was used to efficiently disseminate information about club activities and meetings.

Fun Club Council is composed of representatives from all five high schools. The council plans and supervises the dances, makes the arrangements for the bands, and sets up various rules and regulations:

## HONOR SOCIETY

The Dwight D. Eisenhower chapter of the National Honor Society was formed to encourage higher academic achievements. During the first semester, the members were kept busy writing a constitution.

**SEATED:** Sue Colman; Bruce Kinsey, **President;** Bob Lovekamp; Janet Clough, **Treasurer.**

**STANDING:** Sharon Skidmore, **Secretary;** Virginia Harker; Dan Foster, **Vice President;** Carol Rauschek; Sharon Cash.



## PANTHERAMA

The staff was organized in September and worked diligently on getting subscriptions. To help finance the book they solicited the local merchants and formed the patron's page. Each staff member had a particular job to do. Copy writers were busy the whole year, photographers worked hard taking the enormous number of pictures, and other staff members were busy with layout work.



**SEATED:** Sharon Skidmore, **Co-editor;** George Van Lear, **Co-editor;** Beverly Hufford, **Business Manager.**

**STANDING:** Sharon Cash, **Lay-out Manager;** Mary Ann Lorenz; Virginia Harker, **Copy Editor;** Mr. Schwalbe, **Co-sponsor;** Mr. Clark, **Co-sponsor;** John Louk, **Photographer;** Charles Smith, **Advertising Manager.**

## Staff

- 1st ROW:** Jan Mendal, Anita York, Sharon Cash, Zandra Brown, Linda Gillespie, Paulette Pritts.
- 2nd ROW:** Dan Foster, LaVon Skidmore, Nancy Barding, Doris Wiesner, Barb Lovekamp, Virginia Harker, Mary Ann Lorenz.
- 3rd ROW:** George Van Lear, Sharon Weatherholt, Kay Wenger, Carol Wagoner, Mildred Gright, Ruth Robb, John Louk.
- 4th ROW:** Charles Smith, Linda Barrier, Carol Keyl, Sharon Skidmore, Beverly Hufford, Nancy Alverson, Elizabeth Belenski, Gary Sebens.





1st ROW: Jan Mendel, Lana Jo Rakers, Iris Charvat, Vada Harvey, Jeanette Claus, Jim Redpath.  
 2nd ROW: Barbara White, Sharon Helfers, Carolyn Simens, Janet Swisher, Sue Jagla, Diane Rhodes.  
 3rd ROW: Peggy Davies, Peggy Schwab, Sandy Ford, Faye McCall.  
 4th ROW: Bill Holt, Bruce Kinsey, Henry Collins, Jim McQuinn, Fred Rhodes.

## PANTHER PRESS

Bruce Kinsey, **Editor-in-Chief**; Bill Holt, **Photography Editor**; Jim McQuinn, **Sports Editor**; Mrs. Williams, **Advisor**; Faye McCall, **Feature Editor**; Diane Rhodes, **News Editor**.

The Panther Press, handicapped at first because of lack of experience among its staff members, has been capably guided from the beginning by its advisor, Mrs. Emily Williams. It has taken part in instigating school traditions, molding student opinion, and keeping the student body informed of all events and activities. The Panther Press has promoted cooperation between the three public high schools of Decatur.





## BAND

"A" Band practiced each day on their various musical selections. They also spent several long hours drilling on the football field. As a result the band played and marched at all of the home football games. During the basketball season the band played at half-time.

### ORCHESTRA

- 1st ROW: Delma Church, Eleanor Merker, Jean Dady, Lilah Russell, Connie Winfrey, Sam Burgener.
- 2nd ROW: John Birk, Joan Winfrey, Sue Colman, Donald Miller, Daren McClughan, Sharon Metcalf, Sharon Carr, John Louk.
- 3rd ROW: Gaylen James, Margie Anderson, Joy Peterson, Paul Brown, Conductor; Dan Foster, Herb Klebe, George Bates, James Graham, Dorene Allen.





## BAND

- 1st ROW:** Glendora Trueblood, Ruth Maurer, Dennis Stephens, Dorothy Wokoun, Sharon Metcalf, Sharon Carr.
- 2nd ROW:** Donald Miller, Sue Colman, Sharon Stiegemeier, Jim Walker, Judy Bullington, Mike Wine, Judy Click, Dean Huffman, Clarence Wood, Harold Batthauer, Pat Eckles, Karen Lynch, James Graham.
- 3rd ROW:** David Crews, Maureen Rowe, Christine Hawkins, Elaine Bennett, Gerald Knackmuhs, Douglas Precht, John Ernest, Joy Peterson, Jim Larsen, Charles Asklin, Kenny Alderson, Larry Gregory, Chuck Thimens, Dale Schawitsch, Bob Miller, Bob Dobson, Bob Hamm, Herbert Klebe, Dan Foster.
- 4th ROW:** Bob Gaither, Larry Reitzel, Janet Scranton, Sandi Mathes, Harold Harker, Doug Ferguson, Ronnie Michelmann, John Allsup, George Stern, Alan Martin, Don Gallagher, Ron Leckrone, Peter Birk, Claude Hawkins, Andy Neureuther, Bill Myers, Joe Trueblood, Charles Silet, Wayne Kuppler, Tikey Dalmares, George Bates.
- 5th ROW:** Janet Miller, Hal Hensey, Carol Pierard, Richard Bush, Jim McQuality, Sam Giblin, Barbara Martin, Barbara Gillespie, Carl F. Jebe, Director.

## ORCHESTRA

Our orchestra is a little smaller this year since the string players are divided among three schools.

Our E.H.S. orchestra includes ten string players with a full complement of wind instruments. We will play one or two concerts each year; we play for the school plays, and for out-of-school functions, such as civic clubs, and banquets.





**1st ROW:** Ted Thimens, Ann Becker, Martin Guyman, Robert Duzan, Janice Williams, Don Huffman, Judith Wickiser.  
**2nd ROW:** Larry Connors, Jacob Boyce, Jerry Schlesier, Ray Steffen, Charles Jones, John LaFond, Bill Coberly, Sam Stout, Judy McAnelly, Bill Kunz, Barbara Eckles, Wayne Thom, Tom Bissey.  
**3rd ROW:** Lynn McQuality, Larry Young, Michael Thomas, Kenny Shaw, Jim Sharpe.

## "B" BAND

"B" Band is composed of underclassmen who will be in "A" Band next year. They practice every day, working to perfect their skills and talents.

## MAJORETTES

The Cadettes were organized to further the sport of twirling. A few of their activities include half-time entertainment at the football games and co-operative selling of refreshments at the basketball games.

Barbara Gillespie  
 and  
 Barbara Martin





A Choir is a group of sixty fun-loving, hard-working students. They performed several times this year, such as the Christmas Vespers, the Easter Sunrise Service at Nelson Park, and the City-wide Music Festival. Four of the members, Sharon Skidmore, Rosemary Mays, Phil Beadles, and Dick Peyer, went to the All-State Chorus at Peoria.



#### OFFICERS

- 1st ROW: Marilyn Willhite, **Secretary:** Carol Wagoner, **Treasurer:** George Dickinson, **President.**  
 2nd ROW: Billie Boyle, **Head Librarian:** Ed Jones, **Librarian.**  
 3rd ROW: Larry Neal, **Business Manager:** Dick Peyer, **Librarian.**

## "A" CHOIR

- ROW 1:** Sue Hutchens, Lois Hiles, Carol Wagoner, Marilyn Willhite, Rosemary Mays, George Dickinson, John Johnson, Ed Jones, Thomas Clark, Nan Burrow, Margie Compton, Anne Coppenbarger, Claudette Patheal, Carol Cox.  
**ROW 2:** Beverly Childs, Yvonne Moore, Judith Ridgeway, Elizabeth Belenski, Phil Beadles, John Wall, Dick Peyer, Larry Bourner, Jim Harper, Nancy Sell, Linda Dunscomb, Carolyn Zientara, Jeanette Claus.  
**ROW 3:** Barbara Campbell, Martha Van Hook, Sharon McCabe, Sheree Miller, Charlotte Weatherholt, Roland Mabry, Dave Kirk, Steve Corrington, John Fogleman, Carol Rauschek, Carol Gerhardt, Nancy Thompson, Janis Cook, Dixie Compton.  
**ROW 4:** Barbara Reich, Nancy Hanks, Billie Boyle, Caroline Gillespey, Carol Keyl, Chuck Essoe, Bob Graczyk, Larry Neal, Larry Carter, Charlotte Suuva, Sharon Skidmore, Bev. Kearney, Sharon Bork, Becky Smith.





#### OFFICERS

**SEATED:** Nedra Stout, **Secretary-Treasurer:** Mrs. Tipton, **Director:** Susan Alderson, **President.**

**STANDING:** Judi Kupisch, **Librarian:** Melissa White, **Librarian:** Carolyn Dalbey, **Business Manager.**

Eisenhower Echoes or "B" Choir was featured with the Tip-Tones in the Holidaze, a musical style show. They also participated in the Musical Festival in May.

## "B" CHOIR

**1st ROW:** Sandra Knierim, Judi Kupisch, Janet Schwab, Sue Alderson, Jodi Voiles, Elsie Hawbaker, Judy Hardy, Patricia Cast, Mary Taylor, Linda Orton, Judy Zimmer, Carolyn Dalbey, Mrs. Tipton.

**2nd Row:** Dorothy Pritts, Jan Grennan, Nedra Stout, Ada Halbrook, Dorothy Gentry, Pat Cater, Sandy Benson, Sharon Logan, Janet Fyke, Carolyn Miller, Theresa Burchard, Barbara Sprinkle, Eva Marie Wond, Marilyn Garner.

**3rd ROW:** Patty Bradley, Virginia Williamson, Melissa White, Sharon Dahler, Garda Eades, Donna Bost, Susan Reynolds, Patricia Smith, Phyllis Softley, Judy Bullock, Ellen Heidemann, Sandy Bush, Pearl Davis.



## KEYNOTES

- ROW 1:** Sharon Fogarty, Delores Burns, Susan Ashcraft, Lana Chaney.  
**ROW 2:** Karen Skelton, Judy Frankenstein, Mary Ann Keck.  
**ROW 3:** Virginia Day, Annette Smith, Sue Dorman, Bettie Joyner.  
**ROW 4:** Della Cato, Albertine Robison, Janet Holley, Carolyn Morenz.



### OFFICERS

Mary Ann Keck, **Secretary**; Judy Frankenstein, **President**; Delores Burns, **Treasurer**.

The Advanced Girls Ensemble of Eisenhower High School chose the name "Keynotes" for their group this year. They have been very active in school programs as well as singing for various community events. These girls had a wonderful opportunity in beginning an organization which shall gain city renown.

## TIP-TONES

The Tip-Tones sang for various groups. They appeared on television for the Welcoming Preview and Holiday. They also sang in the Christmas and "Welcoming" assemblies.



### OFFICERS

**SEATED:** Billie Boyle, **Secretary-Treasurer:** Mrs. Tipton, **Sponsor:** Carol Gerhardt, **President.**

**STANDING:** Dave Kirk, **Business Manager:** Carol Keyl, **Business Manager:** Nancy Thompson, **Librarian:** Phil Beadles, **Librarian.**



**1st ROW:** Lois Hiles, Judith Ridgeway, Marsha O'Heren, Carol Wagoner, Billie Boyle, Rosemary Mays, Marilyn Willhite, Bev Kearney, Marge Compton, Nancy Thompson, Claudette Patheal.

**2nd ROW:** Carol Keyl, Larry Neal, Bob Graczyk, Dave Kirk, Phil Beadles, Larry Carter, Ed Jones, Larry Bourner, Dick Peyer, Flin Harper, Carol Gerhardt.

# ADVANCED GIRLS' CHORUS



## OFFICERS

Karen Skelton, **Secretary:** Mrs. Tipton, **Sponsor:** Anita York, **Librarian:** Lana Chaney, **President:** Vicki Flock, **Librarian.**

- 1st ROW:** Karen Skelton, Dixi Bledsoe, Barbara Childs, Annette Smith, Mary Ann Keck, Roberta Quigley, Sue Dorman, Judy Frankenstein, Delores Burns, Carolyn Morenz, Anita York.
- 2nd ROW:** Karban Overfield, Sandra Miller, Lana Chaney, Priscilla Baldwin, Sharon Bradshaw, Judi Corn, Susan Ashcraft, Anna Pentecost, Nancy Stone, Sharon Fogarty, Essie Love, Carol Rogers.
- 3rd ROW:** Paula Stroyeck, Della Cato, Bettie Joyner, MauRita Moore, Nancy Rhodes, Pat Abel, Vicki Flock, Peggy Schwab, Janey Holley, Albertine Robison, Mary Jo Abel, Virginia Day.



## FRESHMAN GIRLS' CHOIR

## FRESHMAN GIRLS' CHORUS



Freshman Girls Choir

**ROW 1:** Marianne Cato, Linda Day, Dorothy Hendricks, Geraldine Williams, Karen Cox, Mary Hagen, Carolyn Johnson, Judy Muzzy.

**ROW 2:** Janice Benner, Carol Nihiser, Ruth Bunton, Judy Pope, Sandy Butler, Pauline Ruff, Carol Swarms, Rosemary Gessaman.

**ROW 3:** Babs Woodruff, Kaye Smick, Marilyn Dabbs, Lynda Charvat, Sharon Morville, Judy Ware.



Freshman Girls Chorus

**ROW 1:** Joann Lee, Patty Allen, Sara Lindsay, Bernice Bond, Carole Wilson, Judy Girard, Gloria Schwenoha, Erika Fischer, Mary Lou Gray, Betty Lee Carroll, Jan Battauer.

**ROW 2:** Linda Smalley, Linda Roberts, Joan Harnish, Nancy Jackson, Caron Martin, Erlene Fielder, Jacquelyn Smith, Sandy Dickinson, Lucy Herron, Sharon Abraham, Carmen Lindberg, Bertha Venters, Alyce Hagen.



## FRESHMAN "A" CHOIR

- 1st ROW:** Dee DeMent, Judy Lane, Pattie Marshall, Shirley Schwitsch, Larry Davis, Larry Aldridge, David Dunn, John White, Judy Steinman, Joyce Hathaway, Carolee Long, Judy Thompson, Mary Bartello, Linda Brabender, Judy Jones.
- 2nd ROW:** Audrey Smith, Judy Stephens, Sue Jagla, Sue Alexander, Earlene Waters, Janice Smith, Carol Boedecker, Nancy Wrench, Linda Ball, Sandra Moseley, Sandy Spaugh, Judy Martin, Lana Rakers.
- 3rd ROW:** Max Sperry, Margaret Salefski, Sharon Helfers, Barb Briggs, Linda Barnett, Virginia Biggs, Ruth Robb, Shirley Compton, Rosalea Whitacre, Janet McQueen, Sandy Rule, Jean Chaney, Eloyce Jones, Ronn Eichel.
- 4th ROW:** Dennis Forbes, Jim Graczyk, Bob Huthings, Robert Spence, James Dunn, Jim Sommer, Jesse Simpson, Tom Johnson, Lowell Davis, Larry Galinkin, Ron Thompson, Alfred Dahlbeck, Rocky Cook, George Grayned, Don Johnson, Larry Durbin, Joe Pedigo.

- 1st ROW:** Carol O'Dannell, Carolyn Faye Knierim, Shirley Bork, Martha Lake, Delores Gray, Sharry Dabbs, Mary Frances Scherer, Mary Wall, Sue Kirkpatrick.
- 2nd ROW:** Carolyn Tappendorf, Sharon Pitchford, Karen Kelley, Linda Dunn, Barbara Rickey, Nancy Howe, Betsy Kinsey, Marietta Washington, Peggy Davies.
- 3rd ROW:** Kerna Williams, Marlene Gentry, Kay Wenger, Diann Durbin, Regina Cooper, Stephanie Sneller, Betty Grothe, Donna Browning, Linda Reed, Linda Flock.

## MIXED CHORUS





**1st ROW:** Dee DeMent, Sandy Rule, Shirley Schawitsch, Audrey Smith, Margaret Salefski, Janet McQueen, Sue Alexander, Sharon Helfers, Karen Newcome, Nancy Wrench, Sandra Moseley, Lucie Owen, Judy Steinman, Judy Thompson, Judy Jones.

**2nd ROW:** John White, Jim Graczyk, Rocky Cook, Tom Johnson, Jesse Simpson, James Dunn, Jim Sommer, Larry Aldridge, David Dunn.

## TROUBADOURS

The Troubadours, freshman ensemble, performed for the P.T.A. and other various community events. The highlight of the year was singing in the May Musical Festival.

## DANCE BAND

Dance Band met and practiced before school as there was no available class-time. The members also are in A Band. They have played for a number of dances this year, as well as some other school events such as the Intra-City Talent Show.



**1st ROW:** Jerry Schlieser, Don Miller, George Stern, Clarence Wood, John Alsup.

**2nd ROW:** Dan Foster, Herb Klebe, Wayne Kuppler, Tiky Delmares.





**1st ROW:** Joy Peterson, Virginia Day, Carolyn Beyer, Beverley Kearney, Janet Clough, Edie Randolph.  
**2nd ROW:** Zona Nichols, Sinda Walker, Julie Ehrmantrout, Linda Songer, Mignon Strickland, Mary Ann Hauge, Advisor; Margery Kinerim, Judy Williams, Billie Boyle, Linda Carlson, Sue Hanks.  
**3rd ROW:** Roberta Reidel, Sandi Rutherford, Bonnie Rabe, Andrea Given, Nancy Alverson, Lois Craig, Jane Cloyd, Penny Ward, Louise Scroggins, Janet Bloomquist, Martha Morris.

## DOLPHIN CLUB

In Dolphin Club, the girls work on stunts and synchronization for their water show. Actually the water show is the objective of the club. They choose a theme, select music, write numbers, make costumes, and distribute posters. Then after several months of preparation and rehearsal they present a first-rate water show. Miss Mary Ann Hauge is their talented and capable advisor.

## FUTURE TEACHERS

Future Teachers Club is composed of students interested in teaching. They have speakers, visit classrooms, and discuss various curriculum. Miss Hunsinger is the advisor.

### OFFICERS

**SEATED:** Judy Steinman, **Vice President:** Elizabeth Shaw, **President:** Janet Clough, **Secretary.**

**STANDING:** Connie Dworak, **Parliamentarian:** Rosemary Mays, **Song Leader:** Mary Hagen, **Librarian:** Miss Hunsinger, **Advisor:** Marilyn Willhite, **Historian:** Janice Bailey, **Treasurer.**

**1st ROW:** Judy Steinman, Linda Roberts, Elizabeth Shaw, Karen McClughan, Rosemary Mays, Elaine Bennett.

**2nd ROW:** Janice Bailey, Janet Clough, Christine Hawkins, Mary Frances Scherer, Julie Headington, Mary Hagen, Miss Hunsinger.

**3rd ROW:** Marilyn Willhite, Sharon Skidmore, Janet Miller, Judy Bullock, Connie Sue Dworak.



## FUTURE HOMEMAKERS

The girls of Future Homemakers of America attended the State F.H.A. Rally and gave a coke party for freshmen and prospective members. At some meetings, demonstrations by home economists were given.



### OFFICERS

**SEATED:** Sally Sue Booker, **Vice President:** Joy Peterson, **President:** Linda Fiock, **Treasurer.**

**STANDING:** Miss Wanda Turner, **Advisor:** Joyce Easter, **Secretary.**

### CLUB

**STANDING:** Janis Cook, Sue Kirkpatrick, Judy Williams, Connie Sue Dworak, Mary Ann Lorenz, Wanda Turner, **Advisor.**

**SEATED:** Sally Sue Booker, Joy Peterson, Linda Fiock, Joyce Easter.





1st ROW: Shirly Bork, Karen Kelley, Doris Wiesner, Elizabeth Belenski.  
 2nd ROW: Mary Ann Keck, Sharon Bork, Nan Burrow, Nancy Friesner.  
 3rd ROW: Virainia Biggs, Janet Schwab, Deanna Buckley, Peggy Schwab, Miss Dugan.

## TRI-Y

### OFFICERS

**SEATED:** Sharon Bork, **President.**

**STANDING:** Miss Dugan, **Advisor:** Nancy Burrow,  
**Vice President:** Mary Ann Keck, **Parliamentarian.**



Various activities such as picnics, dances, coke parties, and slumber parties were planned and carried out by the girls in Tri-Y. Some of these activities were sponsored jointly by all three clubs. Tri-Y is sponsored by the YWCA.

## U. N. CLUB

The United Nation Club's aims are for the better understanding of world problems and their relationship to the United States. The members participated in the annual U.N. contest.



### OFFICERS

1st ROW: Miss Smith, **Advisor**; Sue Colman, **President**.

2nd ROW: Ronald Michelman, **Secretary**; James Collinsworth, **Vice President**.

1st ROW: Miss Smith, Maureen Rowe, Sue Colman.  
2nd ROW: James Collinsworth, Ronald Michelman.  
3rd ROW: Greg Clark.





1st ROW: Betty Beasley, Sam Saliba, Chuck Yates, Janice Holderby, Mr. H. T. Lashmet.  
 2nd ROW: Norma Hackl, Martha March, Marsha Telfer, Carol Landers, June Wakefield, Pat Forcum, Marilyn Roller, Pat Smith.  
 3rd ROW: Jim Kinerim, Dave Dougherty, Jim Nulf, Phil Grindol, Anna Tate.

## D. E. CLUB

The Distributive Education Club which is operated through Stephen Decatur High School under the leadership of Mr. Lashmet has a real purpose in their organization. This group spends half of each day working in retail stores in Decatur as sales clerks. The remainder of their day is spent with the rest of us in

school. Two hours of classtime are taken by Distributive Education class in which the students learn methods of selling, merchandising, procedures of mark-up, advertising, and displaying goods. Some of us should have looked into this class more thoroughly because these kids get paid for their work!

### OFFICERS

- President**—Chuck Yates.  
**Vice President**—Sam Saliba.  
**Secretary**—Betty Beasley.  
**Treasurer**—June Wakefield.



#### CLUB

Shelia Jones, Juanita Sparks, Sandy Oldham, Carolyn Stivers, Shirley Stuart, Mae Pool, Janice Doran, Harriet Schultz, Mary Ellen Hardy, Elaine Coleman, Betty Cameron, Sharon Carr, Roberta Riedel, Sylvia Tertocha.

## O. O. CLUB

The Eisenhower chapter of the Office Occupations Club is composed of seventeen girls. The purposes of the club are: to further our leadership development, to promote our interest in the office occupations as a career, and to provide social activities for the members.

As part of our program, we participated in the Area and State conventions, had speakers and films at our meetings, and enjoyed various social activities.

#### OFFICERS

Carolyn Stivers, **Historian:** Shelia Jones, **Vice President:** Mrs. Redlich, **Advisor:** Elaine Colman, **President:** Betty Cameron, **Treasurer:** Roberta Riedel, **Reporter.**





## Y. C. C. I.

### OFFICERS

Dixie Compton, **Secretary-Treasurer**; Janet Scranton, **President**; Ken Tappendorf, **Vice President**; Mr. Lindsey, **Advisor**.

The Young Citizens of Central Illinois attended the general meeting at Shelbyville, November 16, then were busy with a survey project with the club at Shelbyville. This survey was to help determine the needs of students in high school who plan to enter a profession.



**1st ROW:** Judy Steinman, Carol Cox, Dixie Compton, Sandy Spittler, Janet Scranton, Lois Hiles, Jan Mendel.

**2nd ROW:** Sue Jagla, Sally Himstedt, Sue Dorman, Elsie Hawbaker, Della Cato, Mary Ann Keck, R. A. Lindsey, **Advisor**.

**3rd ROW:** Ken Tappendorf, Bob Graczyk, Rocky Cook, Ron Michelman, Chuck Silet, Steve Yuras.



# SCIENCE CLUB

Science Club was organized for those whose interest in science went beyond the classroom. Members work on projects which were entered in the Science Fair. The best ones went to the district meeting of the Junior Academy of Science with which the club is affiliated. Field trips such as the one to the laboratory at St. Mary's Hospital, were planned to stimulate interest.

*(Betty, Sally, yours so much fun in no time!)*  
*Remember all the nights that talk about that diet were real good!*  
*we had at St. Mary's Hospital*  
*you want to go to the lab*  
*death - I'd be there if possible!*  
*not - into meeting - at all!*



## OFFICERS

**SEATED:** Jim Edwards, President; Miss Ackerman, Advisor; Miss Minto, Advisor.  
**STANDING:** Alan Martin, Treasurer; Virginia Harker, Secretary; Iris Charvat, Vice President.

- 1st ROW:** Rita Claus, Linda Orton, Marilyn Garner, Della Cato, Delma Church, Delcie Cox, Miss Minto.
- 2nd ROW:** Harold Harker, Susan Reynolds, Virginia Harker, Sharon Carr, Barbara Rickey, Sharon Kay Fulton.
- 3rd ROW:** Iris Charvat, Sally Himstedt, Eleanor Merker, Sharon Dahler, Garen Walker, Don Huffman.
- 4th ROW:** Alan Martin, Tikey Dalmares, Wayne Kuppler, Henry Collins, Jim Edwards, John Birk.





**1st ROW:** Lois Hiles, Rita Claus, Linda Benton, Linda Ball, Linda Roberts, Delma Church, Jane Denton, Judith Wickiser, Ann Becker, Dianne DeMent, Shirley Compton, Maureen Rowe, Carolyn Dalbey, Glendora Trueblood, Mrs. Askins.  
**2nd ROW:** Carol Cox, Shirley Schawitsch, Judy Frankenstein, Linda Orton, Marilyn Garner, Karen Skelton, Dixie Compton, Stephanie Snell, Nancy Howe, Barb Hoots, Barbara Rickey, Susan Reynolds, Sandy Spittler, Barb Lovekamp, Myrna Slover, **Student Teacher.**  
**3rd ROW:** Sandy Dickinson, Linda Barnett, Earlene Waters, Janice Smith, Phyllis Softley, Lynda Charvat, Janice Williams, Eleanor Merker, Linda Dunn, Sharon Pitchford, Marsha O'Heren, Sue Dorman, Nancy Stone, Nancy Alverson, Peggy Daview, Barbara Boedecker.  
**4th ROW:** Dick Peyer, Tim Dills, Larry Carter, Bill Reitzel, Don Huffman, Peter Birk, John Ott, John Ernest, Henry Collins, James Collinsworth, John Birk, Veron Moore, Dennis Stephens, Joe Trueblood, Chuck Silet.

#### OFFICERS

**SEATED:** Carol Cox, **Secretary:** John Ott, **President:** Barb Lovekamp, **President:** Henry Collins, **President:** Maureen Rowe, **Secretary.**

**STANDING:** Mrs. Askins, **Advisor:** Peggy Davies, **Vice President:** Nancy Alverson, **Vice President:** Glendora Trueblood, **Treasurer:** Linda Ball, **Treasurer:** Carolyn Dalbey, **Treasurer:** Ann Becker, **Vice President:** Myrna Solver, **Student Teacher.**

## LATIN CLUB

Latin Club meets during regular class time on alternate Fridays. Programs include songs, novel roll calls, reports, and Latin games. The club entered a float in the Welcoming Parade and participated in the co-operative refreshment stand at the basketball games.





**1st ROW:** Janet Scranton, Nancy Wrench, Lana Jo Rakers, Mary Frances Scherer, Sandy Benson, Sandra Miller, Karban Overfield, Betsy Kinsey, Barbara Martin, Myrna Slover, **Student Teacher, H. Logan Cobb, Sponsor.**

**2nd ROW:** Jan Mendel, Judith Ridgeway, Linda Winings, Sharon Carr, Janis Cook, Janet McQueen, Barb Briggs, Faye McCall, Sharon Bork, Chuck Jones, Hal Hensey.

**3rd ROW:** Harold Hunt, John Lamb, Jack Gentry, Roosevelt Cheatham, Jesse Simpson, Ken Raleigh, Greg Shoop, Willy Rutherford, Bob Albright, Dennis Chaney, David Dahler.

## SPANISH CLUB

The Spanish Club furnishes its members opportunities to use Spanish and co-operates in such school affairs as Welcoming, the AFSC project, National Foreign Language Week, and Collective Clubs Enterprise.

### OFFICERS

**SEATED:** Karban Overfield, **Vice President;** Fay McCall, **President;** Dennis Chaney, **President;** Betsy Kinsey, **Secretary-Treasurer.**

**STANDING:** Sandy Benson, **Secretary-Treasurer;** Roosevelt Cheatham, **Vice President;** Dr. Cobb, **Advisor;** Myrna Slover, **Student Teacher.**



## FRENCH CLUB

The French Club helps its members apply what has been learned in French classes and also supports school affairs such as Welcoming, the AFSC project, National Foreign Language Week, and Collective Clubs Enterprise.

### OFFICERS

**SEATED:** Carol Gerhardt, **President:** Dr. Cobb, **Sponsor:** Judy Williams, **President.**  
**STANDING:** Billie Boyle, **Vice President:** Sue Fletcher, **Secretary-Treasurer:** Sharon Skidmore, **Vice President:** Charlotte Weatherholt, **Secretary-Treasurer.**

**1st ROW:** Tom Reeve, Harold Harker, Joan Vaughn, Kaye Smick, Caron Martin, Charlene McGee, Carol Gerhardt, Kerna Williams, Vada Harvey, Glenda Justice.  
**2nd ROW:** Nancy Brozio, Judy Girard, Patti Marshall, Sandra Moseley, Charlotte Weatherholt, Judy Williams, Billie Boyle, Carolyn Simens, Diane Rhodes.  
**3rd ROW:** Bev Hufford, Sharon Skidmore, Sharon K. Upton, Sue Jagla, Sue Fletcher, Carol Keyl, Sandra Bebee, Joyce Stephens.  
**4th ROW:** Gary Hufford, Bob Scroggs, Dick Allen, George Bates, David Bailey, Larry Bien, Don Wilson, H. Logan Cobb, **Sponsor:** Lillian Thomas, Roberta Quigley, Pat Pierce.



## GERMAN CLUB

During the first semester the Eisenhower German Club concentrated on getting organized and building a winning float for the Welcoming Parade. Our prize-winner was typically German — a dachshund (a long dog who longed for victory) with wagging ears and tail. Toward Christmas both clubs learned several Christmas songs in German, and the first-year class entertained the second-year students at a Christmas party.



### OFFICERS

**1st ROW:** Annette Smith, **Secretary:** Elizabeth Shaw, **President:** Mr. Krebs, **Advisor:** George Van Lear, **President.**

**2nd ROW:** Janice Petzel, **Secretary-Treasurer:** Carolyn Albers, **Alternate:** Chuck Essoe, **Treasurer.**

**1st ROW:** Leo Morland, Annette Smith, Janice Petzel, Elizabeth Belenski, Elizabeth Shaw, Eva Marie Wond.

**2nd ROW:** Mary Ann Keck, Carolyn Albers, Ann Schumacher, Dorothea Fischer, Ronn Eichel, Mr. Krebs, Sponsor.

**3rd ROW:** Ed Kushmer, George Van Lear, Larry Gregory, David Gambrel, Bill Myers, Dave Crews.

**4th ROW:** Paul Poling, Mike Wine, Chuck Essoe, Mati Palm-Leis, Gaylen J. James, Wayne Thom.



## A. V. A. CLUB

Audio-Visual Aids Club is composed of boys interested in operating such equipment. They distribute and set up projectors and other equipment for teachers. Mr. Bingham heads this organization.

## LIBRARY CLUB

Library Club was organized the second semester with twenty-five members. The members assisted Mr. Bingham in shelving and checking out books. They also help students find books.

**SEATED:** Ken Tappendorf, Mr. Bingham, Phil Zenit.

**STANDING:** Lyle Tappendorf, Robert McLaughlin, Delbert Sigmon, Kenny Alderson, Terry Bone, Jim Sharpe.



## LIBRARY CLUB

**1st ROW:** Carolee Long, Sara Lindsay, Bertha Venters, Elsie Hawbaker, Bea Cannon, Connie Johnson, Fallie DeVore, Sue Hutchens, Mrs. Olivia Evans, **Librarian Secretary.**

**2nd ROW:** Shirley Davenport, Sally Stuke, Jan Batthauer, Karen Maddox, Patsi Carter, Sonia Shaw, Lucie Owen, Sharon Harrison.

**3rd ROW:** Jim Creighton, Jackie Deibert, Judi Stephens, Janice Bailey, Ron Thompson, Ronn Eichel, Lloyd Bingham, **Librarian.**

**4th ROW:** Dick Allen, Bob Schultz, Lyle Tappendorf, Larry Galinkin, Bob Hutchings, Bob Dunn, Bob Jestis.



## REC ROOM

Sandy Haring was the chairman of the Recreation Room. Helpers sold milk, took care of the table tennis equipment, and played records during the noon hours.

## USHERS CLUB

Representatives from all four classes composed the Ushers Club. Requirements of this organization were average grades, good deportment, and a genuine interest. Mary Ann Lorenz was head usher, and Barbara Boedecker was assistant usher. Mr. Bennett was adviser.



RECREATION ROOM HELPERS

STANDING: Joan Vaughn, Sandy Haring, Sharon Bork, Sally Sue Booker.



- ROW 1: Harriet Schultz, Patty Allan, Pat Stephens, Marilyn Garner, Karen Skelton, Sharon Fulton, Fallis De Vore, Sue Querrey.
- ROW 2: Judi Stephens, Rita Claus, Carole Wilson, Connie Winfrey, Ruth Robb, Barb Briggs, Ann Becker, Mary Ann Lorenz, Head Usher.
- ROW 3: Barbara Boedecker, **Assistant Head Usher**; Colleen Rohman, Barbara Tokarz, Linda Ford, Anna Pentecost, Carol Boedecker, Elaine Bennett, Doris Wiesner, R. H. Bennett, **Adviser**.



**ROW 1:** Carolyn Tappendorf, Karban Overfield, Judy Frankenstein, Janet Scranton, Glendora Trueblood, Barb Lovekamp, Carole Wilson.  
**ROW 2:** Carol Wagoner, Carol Gerhardt, Virginia Biggs, Lana Jo Rakers, Sandra Bebee, Janet Clough, Mrs. Seaney, **Advisor.**  
**ROW 3:** Kay Wenger, Carol Keyl, Sharon Dahler, Julie Headington, Jan Mendel, Sharon Pitchford, Janice Bailey, Shirley Bork.  
**ROW 4:** Linda Barrier, Bob Albright, Ron Kelley, Ken Burchard, Larry Bourner, Nelson Rogers, Chuck Essoe, Gary Castor, Charlie F. Hayes.

## DRAMATICS CLUB

Dramatics Club was organized with the purpose of increasing and promoting interest in all phases of the art of directing, producing, staging, make-up, lighting, and costuming. One of the major goals this year was to gain membership in the National Thespian group and establish a local charter.

### OFFICERS

**SEATED:** Janet Clough, Vice President; Mrs. Seaney, Sponsor; Carol Gerhardt, President;

**STANDING:** Barb Lovekamp, Secretary; Gary Castor, Treasurer.





## PEP CLUB

Pantherettes, our pep club, attended the basketball games and led the student cheering. They set an example of good sportsmanship for other students to follow; sponsored the buses for out-of-town games, and supported the cheerleaders. The officers took part in the flag ceremony.



### OFFICERS

**SEATED:** Sally Sue Booker, **President;** Miss Stewart, **Advisor;** Sharon Bork, **Vice President.**

**STANDING:** Mary Taylor, **Sergeant-at-Arms;** Jo Kennedy, **Secretary;** Shirley Bork, **Treasurer;** Mary Ann Keck, **Sergeant-at-Arms.**

**1st ROW:** Mary Ann Keck, Judy Ashcraft, Betty L. Jones, Linda Ball, Linda Roberts, Judy Martin, Christine Goforth, Carol Witts, Connie Johnson, Linda Gillespie, Sally Sue Booker.

**2nd ROW:** Sharon Bork, Clemmie Foster, La Von Skidmore, Nancy Barding, Jo Nixon, Patty Bradley, Judy Hardy, Kerna Williams, Nancy Hazlet, Sharon McCabe, Shirley Bork.

**3rd ROW:** Mary Taylor, Jackie Deibert, Theresa Burthard, Sandra Spanhook, Ellen Heidman, Barb Reich, Carolyn Morenz, Linda Brabender, Janet Schwab, Sandy Dickinson, Jo Kennedy.

**4th ROW:** Connie Sells, Barbara Carter, Dee Conrath, Janet Holley, Deanna Buckley, Peggy Schwab, Nan Burrow, Lynda Charvat, Dorene Allen, Sharon Harrison, Albertine Robison, Sharon Stiegemeier.



Betty see you  
Hello Be good as  
you can & take care  
of yourself. Love of  
you always

Dear Betty  
I don't know what to  
say. But I try Betty I  
think you are the sweetest girl  
I met in a long long time  
really do, you hate me but  
I hope you don't because I  
really hope you like me

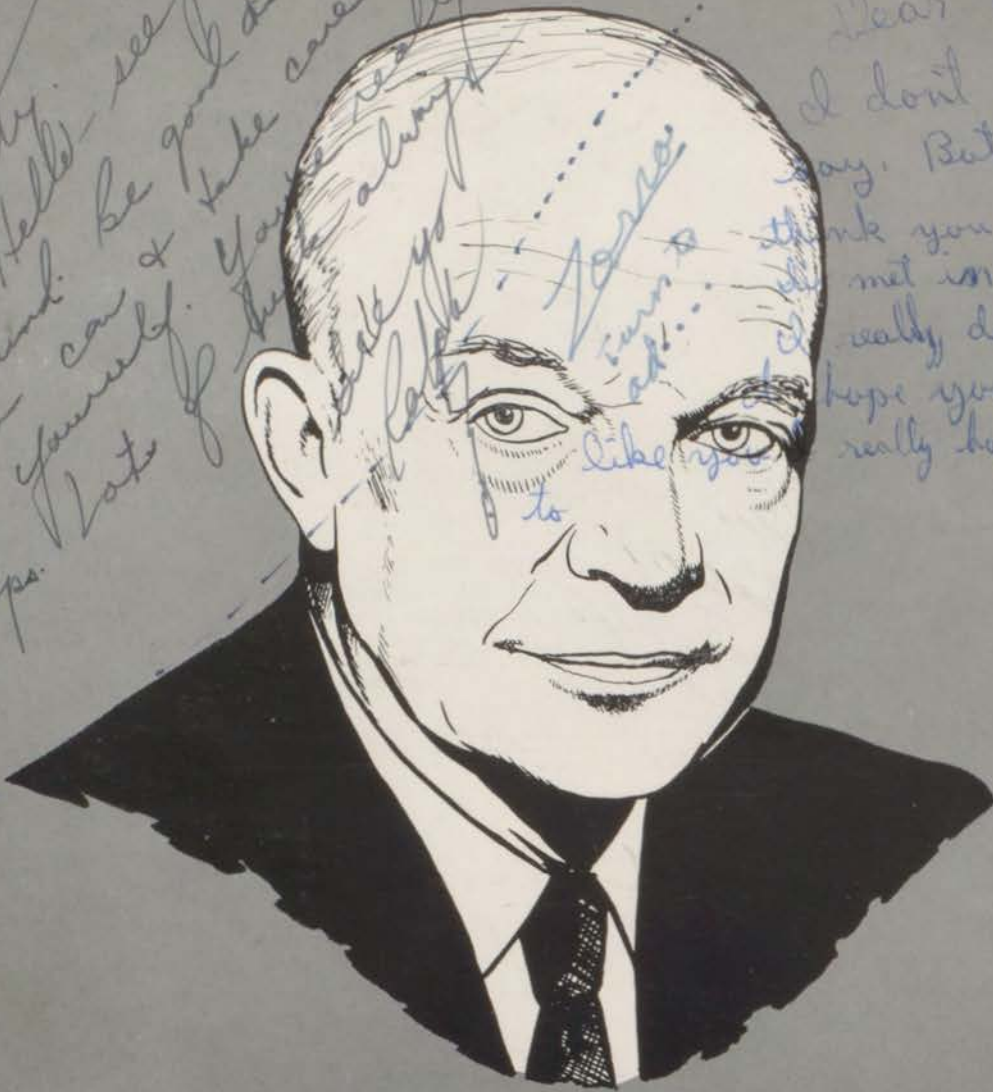

# Athletics

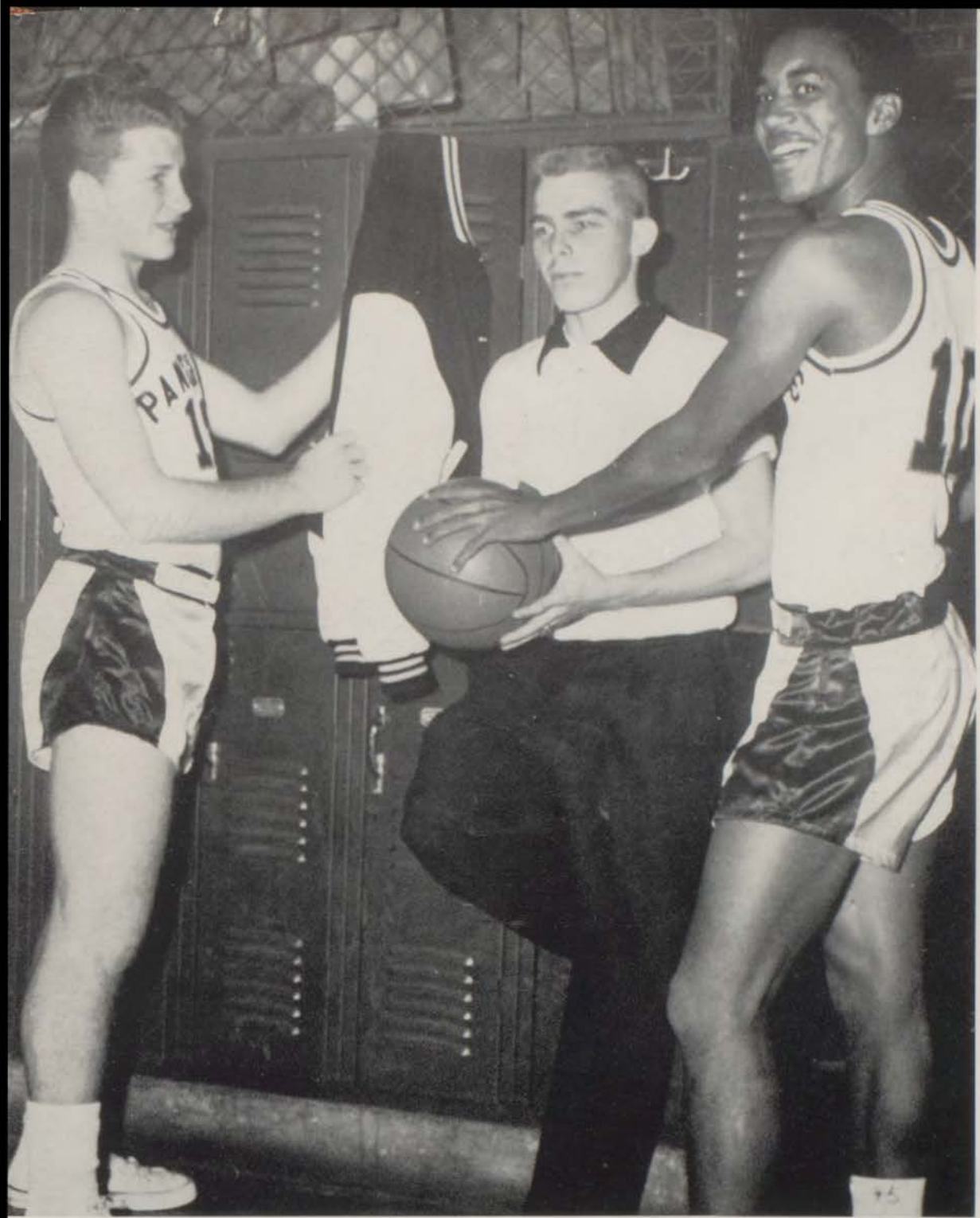



- 1st ROW:** George Eubanks, George Dickinson, Charles Downing, Tom Brabender, Jim Lyles, Bill McQueen, Bob Mendenhall, Bob Harris.
- 2nd ROW:** Dave Siweck, Roland Mabry, Len Emert, Clint Joyner, Larry Rule, U. L. Newbon, Dennis Chaney, Jerry Nixon.
- 3rd ROW:** Floyd Jelks, Dale Schawitsch, George Isome, Pat Bundy, Jerry Baldwin, Richard Portee, Howard Hoemann, Larry Spears.
- 4th ROW:** Floyd Softley, Gather Warnsley, Frank Conley, John Allsup, Andy Neureuther, Steve Madsen, Tom Vigneri, J. C. Eubanks.
- 5th ROW:** Tom Clark, Ted Jones, Dave Bond, Charles Simpson, Wayne Murray, Tom Jelks, Orange Manns, Gary Hufford, Paul Poling.
- 6th ROW:** Mitchell Simpson, John Isome, Dave Conley, Larry Connors, John Millington, Garen Walker, Ed Jones, Richard Tong, Bob Williams, Dick Heinkel.
- 7th ROW:** Doug Duncan, (**manager**), Ralph Cox, (**manager**), Leroy Newbon, Jerry Williams, Arky Vaughan, **Assistant Coach:** Pete Innis, **Assistant Coach:** John Alexander, **Head Coach.**

## FOOTBALL

### The first organized team of Eisenhower High School

The varsity played many very exciting games of football in spite of their injuries. Fullback Jim Lyles couldn't play the latter part of the season, and U. L. Newbon didn't play after the Lakeview game due to the flu. Dave Siweck, Chuck Downing, and George Eubanks missed the Danville game, and Dennis Chaney and Bob Harris were also on the injured list.

**LEFT TO RIGHT:** Mr. Innis, Assistant Football Coach; Mr. Alexander, Head Football Coach; Mr. Vaughan, Assistant Football Coach.





Quarterback Dave Siweck with U. L. Newbon blocking for him.

### VARSITY SCORES

Eisenhower	0	..	Normal Community	14
Eisenhower	19	....	Stephen Decatur	7
Eisenhower	20	.....	Lakeview	6
Eisenhower	0	.....	Charleston	20
Eisenhower	13	.....	Richwoods	13
Eisenhower	0	.....	Danville	19
Eisenhower	6	.....	Edwardsville	20

Stephen Decatur-Eisenhower game.



# FOOTBALL



Jim Lyles going for a touchdown.

## *Eisenhower beats Stephen Decatur*

Welcoming Assembly.





Crowd cheering after a touchdown.

## "On To Victory"

Lyles runs with the ball.



### SOPHOMORE FOOTBALL

The Sophomore team had many bad accidents this year. Although it had a record of one win and five losses, it did a good job combating injuries and illness. In the first game one of the half-backs broke his ankle, and Ed Austin and Buster Warnsley were out with injuries. Several others were out with the flu.

# FOOTBALL



Newbon blocking for Lyles.

## SOPHOMORE SCORES

Eisenhower 7	.....	Springfield 6
Eisenhower 20	.....	Danville 34
Eisenhower 0	.....	Champaign 39
Eisenhower 14	.....	Charleston 21
Eisenhower 20	.....	Mattoon 35
Eisenhower —	.....	Lanphier —
(Last game cancelled)		



**"Beat 'em! Team, beat 'em!"**



# FRESHMAN FOOTBALL

The Freshman football squad had an enjoyable season due to having a spirited group of boys which resulted in a successful season. The squad at one time consisted of forty-six members but by the end of the season was down to thirty-three members.

Awards were given to Lynn McQuality, Stuart Mochel, Bill Powell, Jessie Simpson, Paul Upton, John Walker, Mike Williams, Jerry Bryant, Charles Campbell, Jim Graczyk, Bob Hutchings, Tom Johnson, Don Lake, Jim Larson, Ted Lucas, Steve Markwell, Pat McEvoy, Harry Cook, and George Grayned.

## FRESHMAN SCORES

Eisenhower 13	.....	Stephen Decatur	6
Eisenhower 28	.....	Lakeview	0
		Fresh. & Soph.	
Eisenhower 14	.....	Taylorville	0
Eisenhower 27	.....	Mt. Zion	6
		Fresh. & Soph.	
Eisenhower 0	.....	Mattoon	0
Eisenhower 26	.....	Lincoln	0



**1st ROW:** Don Lake, Jim Graczyk, Jim Redpath, John White, Bob Spence, Virgil Wright, Bob Laskoski, Steve Markwell, David Shelton.  
**2nd ROW:** Bob Hutchings, Harry Cook, Jim Larson, Paul Upton, Mike Williams, Tom Johnson, Charles Campbell, John Walker, Jesse Simpson, Lonnie Dart.  
**3rd ROW:** **Head Coach Galbreath:** Duane Morville, Stuart Mochel, Jerry Bryant, Ted Lucas, Scott Strong, Lynn McQuality, George Grayned, Bill Powell, **Coach H. L. Ferris.**  
**Absent:** Pat McEvoy.

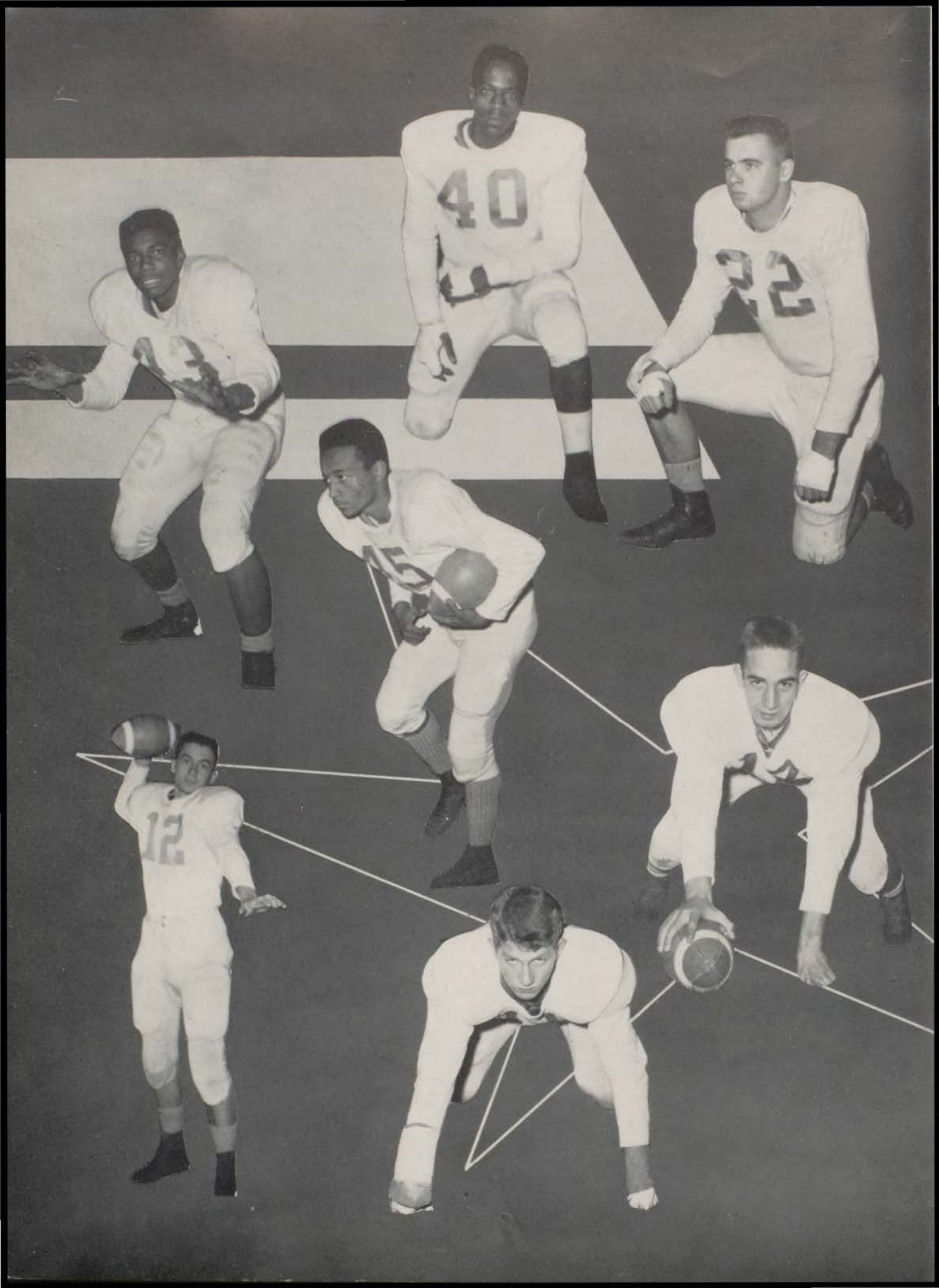

40

32

12

35



## BASKETBALL

The varsity team had fifteen wins and eleven losses for a record. They lost quite a few games by one to five points, and they always played a good game of ball. Seven out of the tournament ten are returning next year. They are Tom Slaughter, Dan Garver, Bob Mendenhall, Don Walker, Jerry Nixon, Dave Monson, and John Rehfelt.



Mr. Russell, **Freshman Coach**; Mr. Kinter, **Varsity Coach**; and Mr. Dittus, **Sophomore Coach**, look over some individual scores and averages.

**"Our team will fight!"**

### VARSITY TEAM

**FIRST ROW:** Jerry Benjamin, Jim Lyles, Dave Monson, Jim Reinhold, John Rehfelt, Jim Bryant.

**SECOND ROW:** Don Walker, Jerry Nixon, Darrell Yeakley, Clint Joyner, U. L. Newbon.

**THIRD ROW:** Tom Slaughter, Dan Garver, Bob Mendenhall, George Dickinson (Manager), Galen Kintner, **Coach**.





Jerry Benjamin shoots a free throw in the MacArthur-Eisenhower game.

## "Go you Panthers!"

### VARSITY SCORES

Eisenhower 50	Warrensburg 40
Eisenhower 84	Vandalia 54
Eisenhower 47	MacArthur 45
Eisenhower 57	Charleston 58
Eisenhower 63	Danville 70
Eisenhower 73	Galesburg 63
Eisenhower 50	Belleville 68
Eisenhower 67	Shawneetown 34
Eisenhower 65	Mt. Pulaski 45
Eisenhower 53	Clinton 57
Eisenhower 57	Joliet Catholic 60
Eisenhower 69	Hillsboro 56
Eisenhower 51	Jacksonville 66
Eisenhower 56	Limestone 52
Eisenhower 67	Argenta 69
Eisenhower 66	Highland 69
Eisenhower 53	Stephen Decatur 54
Eisenhower 67	Gibson City 41
Eisenhower 47	Wells 49
Eisenhower 60	Limestone 52
Eisenhower 39	Springfield High 41
Eisenhower 54	Normal 70
Eisenhower 60	Springfield Feitshans 59

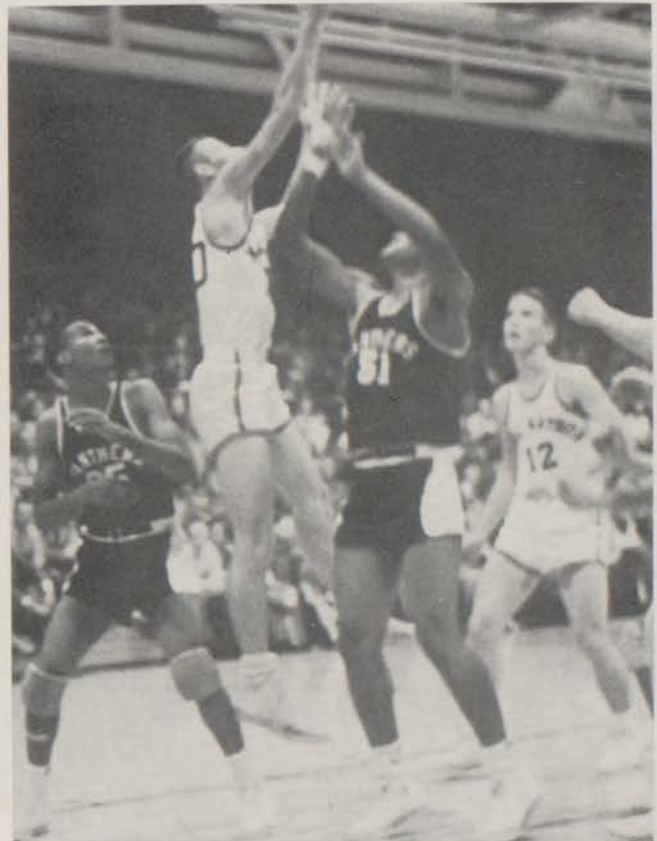

Jerry Nixon and Jim Lyles watches the ball.

# BASKETBALL



Eisenhower Panthers beat Warrensburg-Latham Cardinals in the first game of the season.



Panthers win in Regional and take second place in Sectional.

Panthers pressed Mount Zion, Warrensburg-Latham, and MacArthur in order to win the Regional Tournament. They beat MacArthur by two points, 41-39. The Panthers then went to the Sectional Tournament and played Trinity of Bloomington, emerging as the victors. They then played the Arcola Riders and were beaten by two points, 50-48.

Eisenhower takes Limestone of Peoria in both tries.



Lyles and Stock fight for the ball in the Decatur-Eisenhower game.

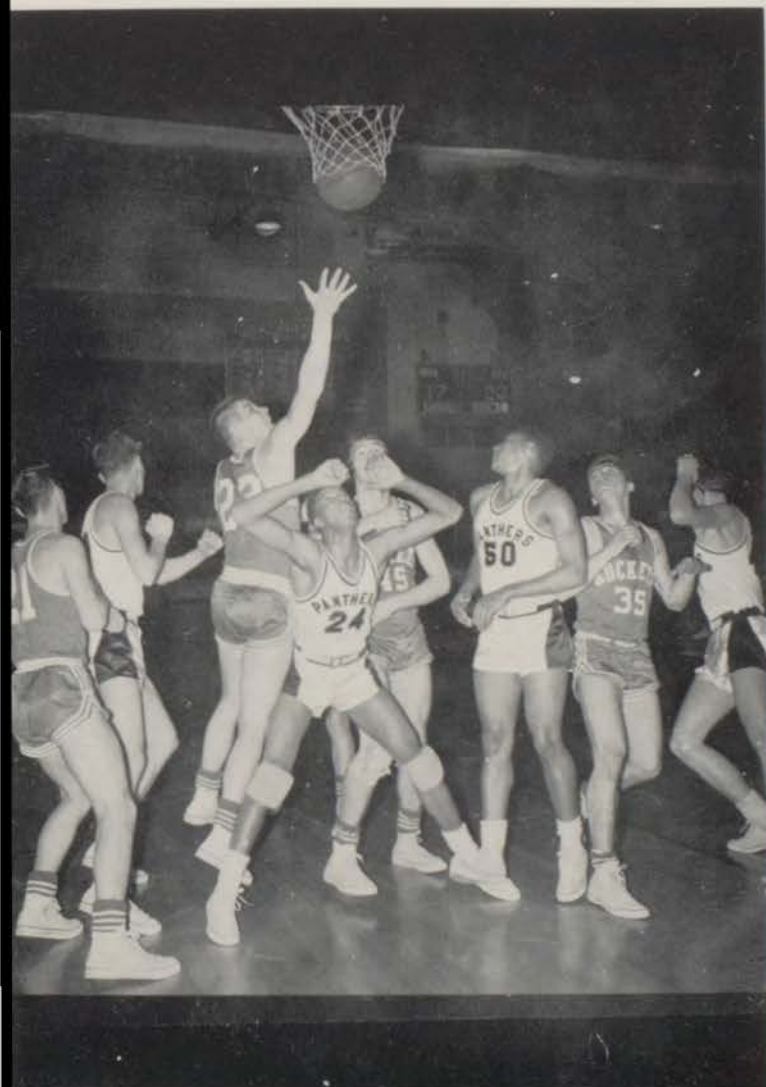

Rehfelt grasps ball in Eisenhower-Vandalia game.





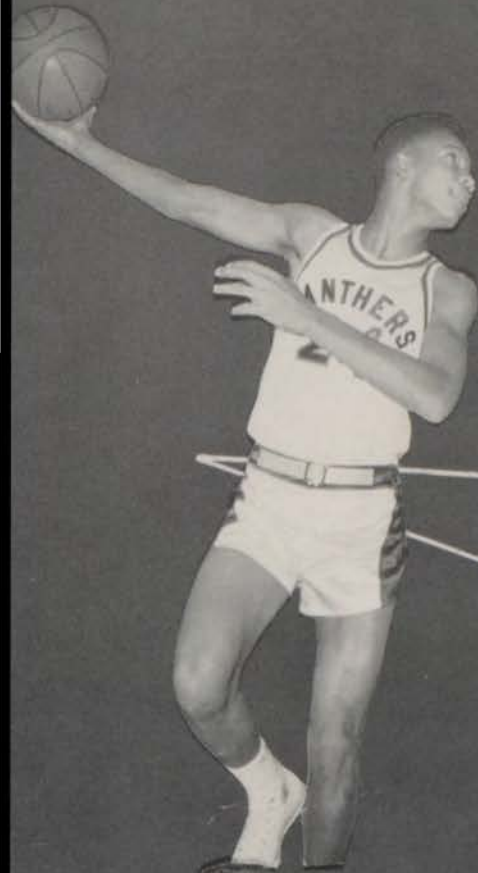

## SOPHOMORES

The Sophomore team had an excellent season. Four of the eight losses were to Junior and Senior teams.

Awards were given to Howard Hoemann, Floyd Softley, Dale Schawitsch, George Eubanks, Gather Warnsley, Jim Markham, and Richard Portee.



### SOPHOMORE SCORES

Eisenhower 35	Warrensburg 30	Eisenhower 63	Mt. Pulaski 35
Eisenhower 36	Vandalia 86	Eisenhower 66	Clinton 72
Eisenhower 50	MacArthur 40	Eisenhower 65	Joliet Catholic 51
Eisenhower 52	Charleston 46	Eisenhower 49	Springfield High 53
Eisenhower 63	Danville 66	Eisenhower 55	Jacksonville 62
Eisenhower 41	Galesburg 43	Eisenhower 76	Limestone 49
Eisenhower 36	Belleville 51	Eisenhower 58	Argenta 41

## "Yea, black, yea, white!"

**1st ROW:** Richard Tong, Douglas Ferguson, Dale Schawitsch, Howard Hoemann, Jim Markham, Chuck Essoe, Bill Martin.

**2nd ROW:** Larry Creamer, Jerry Waller, John Ernest, Floyd Softley, George Eubanks, Dave Holmes.

**3rd ROW:** Gather Warnsley, Larry Connors, Harold Hensey, Richard Portee, John Rutherford, Don Chamberlain (**manager**), Mr. Dittus, **Coach**.





## FRESHMEN

The freshman basketball team got started after loosing their first few games. The team practiced at Johns Hill. The award winners were Terry Jones, Harry Cook, Wally Bojko, John Walker, Jesse Simpson, Mike Williams, Ted Lucas, and Bill Powell.

### FRESHMAN SCORES

Eisenhower 50	Warrensburg 40	Eisenhower 51	Jacksonville 66
Eisenhower 84	Vandalia 54	Eisenhower 56	Limestone 52
Eisenhower 47	MacArthur 45	Eisenhower 67	Argenta 69
Eisenhower 57	Charleston 58	Eisenhower 66	Highland 69
Eisenhower 63	Danville 70	Eisenhower 53	Stephen Decatur 54
Eisenhower 73	Galesburg 63	Eisenhower 67	Gibson City 41
Eisenhower 50	Belleville 68	Eisenhower 47	Wells 49
Eisenhower 67	Shawneetown 34	Eisenhower 60	Limestone 52
Eisenhower 65	Mt. Pulaski 45	Eisenhower 39	Springfield High 41
Eisenhower 53	Clinton 57	Eisenhower 54	Normal 70
Eisenhower 57	Joliet Catholic 60	Eisenhower 60	Springfield Feitshans 59
Eisenhower 69	Hillsboro 56		

## "Go! Fight! Win!"

- 1st ROW:** Bob Hutchings, Jesse Simpson, John Walker, Ted Lucas, Paul Upton, Jim Larson, Lonnie Dart.
- 2nd ROW:** Delbert Grayned, Bill Powell, Terry Jones, Mike Williams, Duane Morville, Harry Cook.
- 3rd ROW:** George Grayned, Sam Lake, Charles Whilton, Dick Carman (**manager**), J. D. Russell, **Coach**.





1st ROW: J. C. Eubanks, Bob Harris, Phil Swearenger, Al Manns, George Dickinson, Tom Vigneri, Ted Jones, Charles Silet (manager).

2nd ROW: Paul Poling, Roland Mabry, Bob Zilz, Dave Lorenz, Jim McQuinn, Wayne Kuppler, Phil Zeni.

## TRACK

The track team had one letterman and three former squad members. The team concentrated on the one-hundred yard, the two-hundred-twenty-yard sprints, the

four-hundred-forty-yard relay, and the mile. The members were awarded letters by the number of points they got in the meets.

Jim McQuinn talks to Coach Vaughan.



Wayne Kuppler



Bob Harris



### VARSITY SCHEDULE

Tuesday, April 8—	Warrensburg-Latham	There
Friday, April 11—	Taylorville	There
Tuesday, April 15—	Springfield High	Here
Saturday, April 19—	Bloomington	Here (Doubleheader)
Tuesday, April 22—	MacArthur	There
Saturday, April 26—	Cathedral	There
Wednesday, April 30—	Lakeview	Here
Saturday, May 3—	Mattoon	Here
Monday, May 5—	St. Teresa	Here
Tuesday, May 6—	Clinton	There
Saturday, May 10—	Greenville	Here



## BASEBALL

The baseball team had seven lettermen and three former squad members coming back for the season this year. The lettermen are Tom Brabender, Bud Beal, Larry Rule, U. L. Newbon, Dave Siweck, Dennis Chaney, and Jim Lyles.

### FRESH-SOPH BASEBALL SCHEDULE

Saturday, April 19—	Decatur High	Here
Wednesday, April 23—	MacArthur	Here
Saturday, April 26—	Cathedral	There
Tuesday, April 29—	Decatur High	There
Thursday, May 1—	MacArthur	There
Saturday, May 3—	Mattoon	Here
Saturday, May 10—	Greenville	Here

1 game to be added later.

**1st ROW:** Darrel Smith, Jim McQuality, Larry Rule, Dale Schawitsch, Howard Hoemann, and **Coach Dittus.**

**2nd ROW:** Dennis Chaney, Tom Brabender, Dave Siweck, Bud Beal, and Richard Heinkel.





**BOTTOM:** Bob Mendenhall, Dan Garver, John Louk.  
**TOP:** Coach Alexander, Chuck Smith, Bill Rochkes.

## GOLF

The golf team, like the other teams, had a handicap in that they didn't have an indoor place to practice. They practiced at the Nelson Park Golf Course. The team did not have any lettermen from last season.

Dan Garver drives the ball.



Chuck Smith putts.





Skip Shinneman



Gary Castor

## TENNIS

The tennis team practiced at Mueller and Johns Hill Parks and at Stephen Decatur and Johns Hill gyms. The boys that were on the team were Ted Thimmens, Charles Simpson, Skip Shinneman, Ray Nihiser, Bill Martin, Steve Madsen,

Bruce Kinsey, David Gambrel, Dan Foster, Chuck Essoe, Gary Castor, Dave Brobst, and Jim Birt. Not all of the members had decided to go out for tennis at the time that the picture was taken.

**BOTTOM:** Gary Castor, Chuck Essoe, Skip Shinneman.  
**TOP:** David Gambrel, David Brobst, Bruce Kinsey, and J. D. Russell, Coach.



## MANAGERS



Douglas Duncan, Frank Cox

A manager does a number of things, including laying out uniforms before the games, checking equipment, and keeping the equipment clean. He also has the job of keeping the storeroom clean. The manager is the coach's "right-hand man," and the team cannot get along without him.



Dick Carman, Freshman Basketball Manager



Don Chamberlin, Sophomore Basketball manager



George Dickinson, Varsity Basketball Manager





Linda Dunscomb, Bev Hufford, Sandra Haring, Nancy Alverson, Charlotte Weatherholt, and Nancy Sell.

## CHEERLEADERS

The cheerleaders were chosen on their tumbling ability, jumps, knowledge of cheers, and personality. Throughout the football and basketball seasons they practiced two to three times a week; they were required to maintain a C average.

Besides cheering, the girls have participated in assemblies, pep assemblies, and

the cheerleader clinic. In October, they spent a day in Normal at a Cheerleader Clinic.

These six girls have done an outstanding job of leading the pep group as well as setting an example of good sportsmanship.

Linda Dunscomb  
 Bev Hufford  
 Sandra Haring  
 Nancy Alverson  
 Charlotte Weatherholt  
 Nancy Sell





# Classes



# FRESHMEN



## OFFICERS

**SEATED:** Tom Johns, **Vice President;** Rocky Cook, **President;** Sandy Rule, **Secretary.**

**STANDING:** Duane Garver, **Sgt.-at-Arms;** Linda Clark, **Treasurer;** Bill Reitzel, **Sgt.-at-Arms.**

The Freshman Class was not organized until the second semester because of being separated in Centennial Junior High, Johns Hill Junior High, Stephen Decatur High, and Washington Grade School. Because the class was not united at one lo-

cation, they were unable to plan many activities. They did manage one, however — and that was a talent show. Many of the Freshmen participated in the various musical groups, sports, and clubs.

Sharon Abraham  
 Larry Aldridge  
 Suellen Alexander  
 Patty Allan  
 Dorene Allen  
 Carol Allison



Bill Ames  
 Marge Anderson  
 Dean Ashby  
 Judith Ashcraft  
 Gary Aull  
 Tom Baldwin



Linda Ball  
 Linda Barnett  
 Mary Bartello  
 Janet Bathauer  
 Virginia Beard  
 Ann Becker



Janice Benmer  
 Tony Benner  
 Carolyn Bennett  
 Elaine Bennett  
 Bob Bergschneider  
 Van Beshears



Virginia Biggs  
 John Birk  
 Jim Birt  
 Tom Bissey  
 Larry Black  
 Carol Boedecker



Wally Bojko  
 Donna Bolt  
 Terry Bone  
 Bernice Bond  
 Fred Boss  
 Jacob Bost



Dorthee Boyce  
 Jacob Boyce  
 Linda Brabender  
 Sally Bradshaw  
 John Brennan  
 Barbara Briggs



Mildred Bright  
 Karen Brimm  
 Thomas Browning  
 Jerry Bryant  
 Judith Bullington  
 Mike Bundy



Ruth Ann Bunton  
 Roger Burns  
 Danny Bussen  
 Sandra Butler  
 Linda Cain  
 Patsy Cain



# FRESHMEN



Charles Campbell  
 Donna Carmen  
 Betty Carroll  
 Richard Carr  
 Marie Carter  
 Marianne Cato

Jean Chaney  
 Lynda Charvat  
 Roosevelt Cheatham  
 Trilvey Childress  
 Ralph Churchman  
 Linda Clark

James Cobb  
 Bill Coberly  
 Janet Coleman  
 Shirley Compton  
 Harry Cook  
 Cecelia Copeland

Mary Coulson  
 Karen Cox  
 Ralph Cox  
 Mary Creighton  
 Arlene Curry  
 Marilyn Dabbs

Alfred Dahlbeck  
 Vernar Dahlbeck  
 David Dahler  
 Dennis Daley  
 Lonnie Dart  
 Larry Davis

Lowell Davis  
 Linda Day  
 Jacklyn Deibert  
 DiAnne DeMent  
 Montelle Denson  
 Jane Denton

Fallie DeVore  
 Sandra Dickinson  
 Jerry Dilbeck  
 Charleen Dillard  
 Ronnie Dittamore  
 Jana Dixon

Karen Dongoski  
 Karen Dorsey  
 Joann Doty  
 Carma Downs  
 Steve Drew  
 Carolyn Driscoll

Douglas Duncan  
 David Dunn  
 James Dunn  
 Larry Durbin  
 David Durley  
 Barbara Eagleton

Barbara Eckles  
 Pat Eckles  
 Nancy Edwards  
 Ron Eichel  
 Don Ellrick  
 Gerald Ellrick



Dwayne England  
 Karen Erlenbusch  
 Erlene Fielder  
 Bob Finley  
 Ted Finley  
 Ericka Fisher



Dennis Forbes  
 Clemmie Foster  
 David Friesner  
 Robert Gabriel  
 Fred Gaffron  
 Larry Galinkin



Darlene Gardner  
 Opal Garver  
 Jack Gentry  
 Rosemary Gessaman  
 Linda Gillespie  
 Judith Girard



Christine Goforth  
 Ronald Goodbake  
 Jim Graczrk  
 Lamont Gray  
 Mary Gray  
 Delbert Grayned



George Grayned  
 Virginia Green  
 Sheila Greenwood  
 Martin Gregelich  
 Kenneth Gritton  
 Wally Hughes



Don Huffman  
 Ralph Groves  
 Paul Gunter  
 Martin Guymon  
 Alyce Hagenn  
 Mary Hagen



Dave Hahn  
 Beulah Halbrook  
 Marjorie Hall  
 Harold L. Harker  
 Joan Harnish  
 Sharon Harrison



Gloria Harvey  
 Joyce Hathaway  
 Larry Haubner  
 Nancy Hazlet  
 George Hays  
 Sharon Helfers



# FRESHMEN



Dorothy Hendricks  
Lucy Herron  
George Hill  
Doris Hodges  
Bob Hutchings  
Tom Isenberg

Wayne Ivie  
Nancy Jackson  
Suzzane Jagla  
Stanley James  
Terry James  
Floyd Jelks

Jerry Jelks  
Carolyn Johnson  
Connie Johnson  
Dan Johnson  
Don Johnson  
Tom Johnson

Eloyce Jones  
Judy Jones  
Karen Jones  
Merlin Jones  
Terry Jones  
Lela Joyner

Victor Karcher  
Bill Kazmierski  
Bob Kerby  
Sandra Kirkpatrick  
Nancy Kite  
Jesse Knight

Charolene Knotts  
Suzanne Kregel  
Bill Kunz  
John LaFond  
Don Lake  
Linda Landacre

Judy Lane  
Connie Latch  
Jim Larson  
Lorraine Larus  
Robert Laskowski  
Douglas Lawyer

Carroll Leckrone  
Joann Lee  
James Lester  
Carmen Lindburg  
Sara Lindsay  
Leroy Listen

Carolee Long  
Ted Lucas  
Lynn McCrary  
Pat McEvoy  
Roosevelt McGee  
Ruby McKinney



Terry McNalley  
 Lynn McQuality  
 Janet McQueen  
 Karen Maddox  
 John Margias  
 Steve Markwell



Patti Marshall  
 Caron Martin  
 Georgia Martin  
 Ken Martin  
 Judy Martin  
 Sandi Mathes



Sharon Mathews  
 Ruth Maurer  
 Russ Mesnard  
 Janet Mickelberry  
 Stewart Mochel  
 Karen Moore



Viron Moore  
 Leo Morland  
 Duane Morville  
 Larry Morville  
 Sharon Morville  
 Sandra Moseley



Tom Moses  
 Pat Mullinax  
 Judy Muzzy  
 Bill Myers  
 John Myers  
 Karen Newcome



John Nihiser  
 Carol Nihiser  
 Ronnie Oblesby  
 Linda Osborn  
 John Ott  
 Lucie Owen



Carole Owen  
 Kathy Parish  
 Joe Pedigo  
 Bill Peterson  
 Bill Pfeifer  
 Ron Philhower



Janet Pinkerton  
 John Pitts  
 Palmer Pitts  
 Bill Platzbecker  
 Judith Pope  
 Bill Powell



Barbara Prell  
 Paulette Pritts  
 Treva Pridemore  
 Sue Querry  
 Barbara Radcliff  
 Alanna Rakers



# FRESHMEN



Jack Raleigh  
James Redpath  
Lenny Rehfelt  
Larry Reich  
William Reitzel  
Fred Rhodes



Linda Rhodes  
Jack Riley  
Joyce Ringo  
Linda Roberts  
Pauline Ruff  
Sandy Rule



Margaret Salefski  
Gary Salins  
Jay Scharnett  
Shirley Schawitsch  
David Scherer  
Pat Scherer



John Scherer  
Marvin Schroth  
Larry Schultz  
Mary Schwalbe  
Gloria Schwenoha  
JoAnna Scroggins



Jerald Sebok  
Constance Sells  
Kenneth Shaw  
Pat Shearer  
David Shelton  
Sue Shonkwiler



Roger Shoop  
Jesse Simpson  
Lolita Simpson  
Gary Skelton  
Linda Smalley  
Kaye Smick



Audrey Smith  
Jacquelyn Smith  
Janice Smith  
Larry Smith  
Lynn Smith  
W. Robert Smith



Jim Sommer  
Sandy Spaugh  
Tom Spellman  
Robert Spence  
Max Sperry  
Mike Spoonholtz



Robert Stark  
Ray Steffen  
Judith Steinman  
Dennis Stephens  
Judy Stephens  
Pat Stephens

Tina Stivers  
 Sammie Stout  
 Scott Strong  
 Charlotte Stuke  
 Carol Swarms  
 Jim Swearingen



Phil Swearingen  
 Dorothy Swoids  
 Nancy Tarter  
 Alma Taylor  
 Dennis Taylor  
 Ted Thimens



Wayne Thom  
 Judy Thompson  
 Ron Thompson  
 David Toth  
 Johnie Tulak  
 Paul Upton



Don Van Lyssel  
 Carol Van Natta  
 Larry Van Winkle  
 Gary Vaughn  
 Bertha E. Venters  
 Judy Waggoner



James Walker  
 Johnnie Walker  
 Michael Walker  
 Ollie Walker  
 Judy Ware  
 Jerry Washburn



Larry Washburn  
 Earlene Waters  
 Ralph Watrous  
 Perry Welker  
 May West  
 Roger Westerfield



Charles Whelton  
 Rosalea Whitacre  
 Barbara White  
 Karen White  
 John White  
 Judith Wickiser



Donna Williams  
 Geraldine Williams  
 Janice Williams  
 Michael Williams  
 Don Willis  
 Patricia Willmore



Carole Wilson  
 Gary Wilson  
 Joan Winfrey  
 Carol Witts  
 Dorothy Wokoun  
 Barbara Woodruff



# FRESHMEN



Joyce Woods  
John Woods  
Jerry Worrell  
Nancy Worthey  
Nancy Wrench  
Janet Wright

Virgie Wright  
Jerry Yost  
Judith Youmans  
Stephen Young  
Steve Yuras

## NOT PICTURED

Lorraine Larus  
Delores McKinney  
Bill Pygott  
Ruth Robb

Gary Shelton  
Larry Tanzyus  
James Terry  
John Wilson

## Autographs

## Autographs

## SOPHOMORES



### OFFICERS

Jim Manners, **Sergeant-at-Arms**; Tom Vigneri, **Sergeant-at-Arms**; Chuck Essoe, **President**; Bill Ford, **Vice President**; Carolyn Dalby, **Treasurer**; Janet Scranton, **Secretary**.

The Sophomore Class, adjusting to the combined schools at Stephen Decatur High and then readjusting to the new building the second semester, spent much time getting organized. At the time of publication, plans were being made for sponsoring an act in the Intra-City Va-

riety Show. Many members of the class have been active in the various clubs, vocal groups, instrumental and other groups. The members of the class look forward to their busy years as Juniors and Seniors, which are just ahead.



Mary Jo Abel  
 Pat Abel  
 Charles Acklin  
 Kenny Alderson  
 Susan Alderson  
 Jerry Aldridge



Beverly Allbert  
 Danny Allison  
 Pat Anderson  
 Susan Ashcraft  
 Eddie Austin  
 Tom Bahlow



David Bailey  
 Jerry Baldwin  
 Priscilla Baldwin  
 Barbie Baltimore  
 Janet Beard  
 Sandy Bebee



Paul Bennett  
 Sandra Benson  
 Linda Benton  
 Larry Bien  
 Jerry Binkley  
 Peter Birk



Bob Boedecker  
 Dave Bonds  
 Eldred Bonds  
 Larry Boss  
 Donna Bost  
 Sharon Bradshaw



Mike Brix  
 Fred Brosend  
 Bob Brown  
 David Buckley  
 Judith Bullock  
 Theresa Burchard



Sandy Bush  
 Sandra Leigh Bush  
 Bea Cannon  
 Sharon Carr  
 Barbara Carter  
 Pat Cater



Della Cato  
 Lana Chaney  
 Donald Chamberlain  
 Thomas Chappell  
 Richard Childress  
 Kathleen Cheatham



Delma Church  
 Thomas Clark  
 Greg Clark  
 Rita Claus  
 Carole Collins  
 James Collinsworth

# SOPHOMORES



Dixie Compton  
David Conley  
Frank Conley  
Lawrence Connors  
Regina Cooper  
Mary Cotner

Delcie Cox  
Carol Cox  
Larry Creamer  
David Crews  
Janice Crist  
George Crotser

Beverly Curry  
Carolyn Dalbey  
Phil Dannewitz  
Frank Daut  
Margaret Davies  
Janice Davis

Louis Davis  
Pearl Davis  
Robert Davis  
Ronald Davis  
James Dewalt  
Don Dicken

Elinor Dickey  
Sue Dorman  
Tim Dills  
Vernon Douglas  
Dwaine Dunn  
Robert Duzan

Sharon Dworak  
Garda Eades  
John Ernest  
Chuck Essoe  
George Eubanks  
Bill Fear

Douglas Ferguson  
Alfred Fielder  
Linda Fiock  
Ernst Fischer  
Shirley Flowers  
Sharon Fogarty

John Fogleman  
William Ford  
Jake Foster  
Larry Foster  
Tom Fox  
Judy Frankenstein

Sandra Frantz  
Nina Fulton  
Jan Fyke  
William Gallagher  
David Gambrel  
Elizabeth Gardiner



**PAGE**

**MISSING**

**PAGE**

**MISSING**

Keith Pinkerton  
 Sharon Pitchford  
 Paul Poling  
 Doris Pool  
 Richard Portee  
 Douglas Precht



John Prell  
 Dorothy Pritts  
 Carol Pruett  
 Karen Puckett  
 Sharon Ravenscraft  
 Joseph Ray



Linda Reed  
 Tom Reeve  
 Susan Reynolds  
 Barbara Reich  
 Jim Richardson  
 Barbara Rickey



Judith Ridgeway  
 Frances Riedlinger  
 Barbara Robinson  
 Albertine Robison  
 William Rochkes  
 Carol Rogers



Larry Rokosh  
 Maureen Rowe  
 Carolyn Russell  
 Lilah Russell  
 Bill Rutheford  
 Larry Salefski



Phyllis Schenet  
 Dale Schawitsch  
 Mary Frances Scherer  
 Dave Scherer  
 Gerald Schlesier  
 David Schonert



Ronald Schroat  
 Janet Schwab  
 Janet Scranton  
 Walter Scroggins  
 Robert Scroggs  
 Diane Sells



Peggy Settles  
 Karen Severns  
 Jim Sharpe  
 Harold Sheely  
 Doris Sies  
 Charles Silet



Mitchell Simpson  
 Richard Simpson  
 Dick Sims  
 Karen Skelton  
 Annette Smith  
 Stephanie Sneller



# SOPHOMORES



Floyd Softley  
Phyllis Softley  
Bill Spent  
Sandra Spittler  
Barbara Sprinkle  
Bill Stanes



Iris Stephens  
Bob Stern  
Floyd Stone  
Nancy Stone  
Nedra Stout  
Paula Stroyeck



Marilyn Stuart  
Charlotte Suuva  
Carolyn Tappendorf  
Donald Tate  
Evelyn Taylor  
Stanley Taylor



Tom Tertocha  
Chuck Thimem  
Michael Thomas  
Richard Tong  
Glendora Trueblood  
Joseph Trueblood



Vickie Tombaugh  
Patricia Turnage  
Gerald Turner  
Clarke Uhler  
Martha Van Hook  
Sandy Van Lyssel



Tom Vigneri  
Joanna Voiles  
Garen Walker  
Gloria Walker  
Kenneth Walker  
John Wall



Hope Ward  
Terry Ward  
Gather Warsley  
Marietta Washington  
Richard Watrous  
Robert Watrous



Dan White  
Melissa White  
Nancy White  
Lynn Wilhelm  
Jim Wilkerson  
Dennis Williams



Jerry Williams  
Robert Williams  
Brenda Wilson  
Don Wilson  
John Wilson  
Connie Winfrey

Linda Winings  
 Linda Wolf  
 Eva Marie Wond  
 Douglas Wood  
 Joyce Woods  
 Gary Workman



Ronald Yates  
 Phil Zeni  
 Carolyn Zientara  
 Bob Zilz  
 Judy Zimmer

NOT PICTURED

Harry Beck  
 Dickey Burger  
 Carl Burris  
 Howard Crumble  
 Dan Doty  
 Larry Eckart  
 James Hicks  
 John Humphrey  
 James Jelks

Thomas Johnson  
 Dorothy Keefner  
 Carol Kendall  
 Davie Kennedy  
 Gerald Knachmus  
 Walter Koshinski  
 Robert Lake  
 James Leveck  
 Essie Love

Virginia Lucas  
 Roland Mabry  
 Vernon Malcolm  
 James Manners  
 Orange Manns  
 Jerry Rhodes  
 Jerry Waller  
 Thomas Wilson

## Autographs

# JUNIORS



## OFFICERS

Bob Dart, **President**; Bill McQueen, **Vice President**; Marge Compton, **Secretary**; Jo Kennedy, **Treasurer**; Dan Garver, **Sergeant-at-Arms**; Dave Siweck, **Sergeant-at-Arms**.

The Junior Class is one of the busiest classes at Eisenhower High School. They have worked under very able officers. They were the first, in the new building, to choose their class rings. The first Intra-City Prom has taken much of the Jun-

ior's time. Eisenhower's own Bill McQueen was elected general chairman of the prom. The Junior Class has certainly showed leadership qualities this year and has the makings for superior Seniors next year.

Bob Albright  
 Bob Aldridge  
 Dean Allen  
 Dick Allen  
 John Allsup



Jerry Antrim  
 Jerry Austin  
 Janice Bailey  
 Gay Bagy  
 Roger Barnett



Linda Barrier  
 Jan Bateman  
 Jeanette Beel  
 Phillip Beneze  
 Cheryll Bethards



Janet Blankenship  
 Elnora Blauth  
 Roseyn Blauth  
 Dixie Bledsoe  
 Linda Blue



Raymond Bolt  
 Shirly Bork  
 Billie Boyle  
 Patty Bradley  
 Patricia Bronson



Beverly Ann Browning  
 Donna Browning  
 Nancy Brozio  
 Joe Dale Buchanan  
 Mary Buchanan



Deanna Buckley  
 Judith Burnell  
 Delores Burns  
 Carl William Burris  
 Nancy Burrow



Richard Bush  
 Bob Byers  
 Martha Byers  
 Ann Cain  
 Leon Camfield



# JUNIORS



Barbara Campbell  
Dick Carman  
Gloria Carter  
Patsi Carter  
Patricia Cast

Louis Chappells  
Barb Childs  
Beverly Childs  
Judith Clapp  
Jeanette Claus

Judy Click  
Richard Closs  
Linda Sue Coffman  
Rose Ella Colter  
Marjorie Compton

Dolores Conrath  
Janis Karen Cook  
Anne Coppenbarger  
Judith Corn  
Frank Cox

James Creighton  
Howard Crumble  
Sharry Dabbs  
Jean Dady  
Sharon Dahler

Tikey Dalmares  
Bob Dart  
Shirley Davenport  
Ken Davis  
Virginia Day

Ed Dickson  
Larry Dickson  
Dorris Joan Dillow  
Diane Disney  
Merlin Dixon

Carole Dobson  
Robert Dobson  
Susan Dodwell  
Richard Donahoe  
Chuck Downing



Linda Dunn  
 Linda Dunscomb  
 Diann Durbin  
 Edwin Jones  
 Emert Leonard



Ira Essoe  
 J. C. Eubanks  
 Richard Farmer  
 Vicki Fiock  
 Dorothea Fischer



Linda Ford  
 Nancy Friesner  
 Betty Galinkin  
 Donald E. Gallagher  
 Jerry Gandy



Daniel Garver  
 Ted Garver  
 Marlene Gentry  
 Carol Gerhardt  
 Jerry Lee Gillespey



Don Goodwin  
 Robert Graczyk  
 Delores Gray  
 Sharon Groves  
 Pat Grogan



Jan Gruman  
 Bob Hamm  
 Judith Hardy  
 Carol Harnish  
 Gerry Harrington



Robert Harris  
 Vada Harvey  
 Elsie Hawbaker  
 Claude Hawkins  
 Donna Hazenfield



Jane Heffington  
 Fred Heinkel  
 Richard Heinkel  
 Lois Henigman  
 John Hill



# JUNIORS



Gaylen James  
Robert Jestis  
John Johnson  
Melvin Johnson  
Ted Jones



Donald Keefner  
Jo Kennedy  
Patricia Kerby  
Carol Keyl  
Charles King



Dyle Kirby  
David Kirk  
Sue Kirkpatrick  
Carolyn Knierim  
Sandra Knierim



Leo Koshinski  
Robert Koshinski  
David Kufner  
Judith Kupisch  
Ed Kushmer



Martha Lake  
Robert Landers  
Archie Leggitt  
Roy Leming  
Kathy Lester



Tom Leveck  
Sondra Lindberg  
James Logan  
Lowell Lonnon  
Jessie Love



Ed Lucas  
Jerry Lynch  
Karen Lynch  
Ruth Mabry  
Steve Madsen



Al Manns  
Thomas Frank Marsh  
Barbara Martin  
Rex Martin  
Lolalee Mason

Sue Janet Masterson  
 Faye McCall  
 Mary McDaniel  
 Bob McIntyre  
 William McQueen



Jim McQuinn  
 Robert Mendenhall  
 Eleanor Merker  
 Jerome Metzger  
 Beverly Moler



David Monson  
 David Moore  
 Patty Morville  
 Raymond Mullinax  
 Bill Myers



John Nance  
 Ronald Eugene Neal  
 Andy Neureuther  
 Mike Newell  
 Ray Nihiser



Carol O'Donnell  
 Tom Painter  
 Julie Pankey  
 Bob Pappas  
 Gary Paxton



Carol Payne  
 Anna Pentecost  
 Joy Peterson  
 Dick Peyer  
 James Puckett



Roberta Quigley  
 Betty Ray  
 Gene Ray  
 Larry Reitzel  
 John Rehfelt



Charles Renshaw  
 Errol Rhodes  
 Nancy Rhodes  
 Ronald Riley  
 Jack Rogers



# JUNIORS



Charles Rothwell  
Loretta Rumsey  
Viola Sargent  
Violet Sargent  
Bernard Sarbaugh



Nancy Sarver  
Peggy Schwab  
Bob Schultz  
Emery Scrimpsheer  
Jim Sears



Margaret Shaw  
Kathryn Shaskley  
Patricia Shively  
Carolyn Simens  
Dave Siweck



Tom Slaughter  
Becky Smith  
Darrell Smith  
Patricia Ann Smith  
Charles R. Sorenson



Judy Sowa  
Sandra Spanhook  
Joyce Susan Stephens  
Judi Ellen Stephens  
Sharon Stiegemeier



Sharon Stone  
Sally Josepha Stuke  
Janet Swisher  
Ken Tappendorf  
Barbara Tokarz



Juanita Taylor  
Mary Taylor  
Lillian Thomas  
Nancy Thompson  
Sharon Upton



Joyce Vigneri  
Anita York  
Larry Young  
Bill Wond  
Mike Wine

Carol Wagoner  
 Mary Lou Wall  
 Shannon Walters  
 Mike Watson  
 Sharon Weatherholt



Kay Wenger  
 Mary Whelton  
 Judy White  
 Jerry J. Williams  
 Kerna Williams



Virginia Williamson  
 Robert Wilson



NOT PICTURED

Richard Dongoski  
 William Holt  
 James Hughes  
 Edwin Jones  
 Orson Kramer

Donald Rumsey  
 John Tokarz  
 Donald Walker  
 Janice Ward  
 Jim Ware

Lois Weinheimer  
 Larry Withrow  
 Clarence Wood  
 Darrell Yeakley

Autographs

# SENIORS



George Stern, Vice President; Bev Kearney, Secretary; Tom Brabender, Sergeant-at-Arms; Bob Ames, Sergeant-at-Arms; Judy Williams, Treasurer; Tim Kirkby, President.

To be the first graduating class from Eisenhower High School is a great honor. In spite of our last year being interrupted by moving, it has been an interesting year. The Senior class has contributed its share of leaders to the new school. The editors of the yearbook and newspaper, many of the football, basketball, golf, tennis, track, and baseball players, as well as several club officers and cheerleaders have been members of the Senior class. It has been fun getting every-

thing organized. At the time of publication, Virginia Harker is, academically speaking, leading the Senior class. Sue Colman is .002 of a point below Virginia. Many Seniors have made application to colleges and universities in this vicinity, and some are receiving scholarships for part of their tuition. The 1958 Seniors would like to be remembered as the best, as well as the first, Eisenhower High School graduating class.

Elbert Larry Abel  
 Jim Alderson  
 Nancy Alverson  
 Mike Ater  
 Nancy Barding

Carolyn Albers  
 Robert Allen  
 James Auer  
 Robert Ames  
 George Bates

**Elbert Larry Abel**

"Men of few words are the best men"

**Carolyn Albers**

"A happy smile, a pretty face, you'll find her friends every place"

Girls Glee B 1; German Club 2, officer 3; Future Teachers 3.

**Jim Alderson**

"If any of us have no enemies, it is he"

German Club.

**Robert Allen**

"He means what he says and says what he means"

Tumbling Club; Dramatics Club.

**Nancy Alverson**

"Her smile is there for all to see, a popular girl she'll always be"

Red Peppers 1; B Choir 2; Glee B 1; A Choir 3; Latin Club, Treas. 2, V. Pres. 3; Pantherama 3; Cheerleader 3; Vespers 2, 3; Soph. Council; Student Council 2, 3; Dolphin Club 1, 2, 3; Soph. Class Assembly.

**Robert Ames**

"With ready mind and smiling face, in the world he'll find his place"

Rifle Club 2; Student Council 3; Sgt. at Arms of Senior Class.

**Mike Ater**

"Timid? Not if you know him"

Track 1; Vocational Auto Mechanics.

**James Auer**

"Goodness and quality will tell"

Gun Club 1, 2; Spanish Club 2, 3.

**Nancy Barding**

"Very quiet and shy is she, a sweeter girl you'll never see"

G.A.A., Sgt. at Arms 2; Art Club 3; Pantherama 3; Pantherettes 3.

**George Bates**

"We could call him serious, but we know him too well"

B Band 1; A Band 2, 3; Latin Club 1; French Club 2, 3; Youth Fellowship Club 1, 2, 3; Vespers 3; Orchestra 3.



# SENIORS

Darrell Batson  
Donald Beal  
Philip Beadles  
Jerrv Benjamin  
Tom Biggs

Harold Batthauer  
Doris Beach  
Elisabeth Belenski  
David Bethards  
Barbara Boedecker



## Darrell Batson

"Deeds, not words, are needed"

## Harold Batthauer

"Reason is not measured by size or height, but by principle"

A Band 1, 2, 3; Machine Shop 1; Honorary Member of the Science Club 3; Junior Talent Show.

## Donald Beal

"Tall, blond, and—need we say more?"

## Doris Beach

"Doris is peppy and lots of fun, she's friendly with everyone"

Prom Committee 2; Latin Club 1; Glee A 1.

## Philip Beadles

"One of those individuals whose talents are expressed in actions, not words"

Mixed Chorus 2; A Choir 3; Tip-Tones 3; Vespers 2, 3; Holiday 3; Spanish Club 1, 2.

## Elisabeth Belenski

"Fun to know, we would all say, can be serious, but's usually gay"

Glee A 1; Girls Chorus 2; A Choir 3; Tri-Y 1, 2, 3; Red Peppers 1, 2; Ushers Club 3; F.T.A. 1, 3; German Club 2, 3; Vespers 2, 3; Pantherama 3.

## Jerry Benjamin

"Jack of all trades, master of all magic, romancing, and basketball"

Basketball 1, 2, 3; Baseball 1.

## David Bethards

"I like work; it fascinates me. I can sit and look at it for hours"

## Tom Biggs

"He seems to find his greatest joy in just being an average boy"

Rifle Club 2.

## Barbara Boedecker

"Although timid, her friendliness towers high"

Latin Club 2, 3; Ushers Club 2, 3.



### Sally Sue Booker

"Full of vigor peppy, too; girls like her are very few"

Office Helper 1, 2; Homecoming Queen Committee 1; F.H.A. 1, Chairman of Check Room 2, V. Pres. 3; Red Peppers 1, 2; Pantherettes, Pres. 3; Advanced Girls 3; Rec Room Helper 3; Musical Style Show 3.

### Sharon Bork

"Smiling faces are the style, Sharon has one all the while"

Red Peppers 1, 2; Pantherettes, V. Pres. 3; Vespers 2; Sweethearts 2; Thanksgiving Assembly 2; Rec Room Helper 3; Musical Style Show 3; Big Twelve Festival 2; Tri-Y 1, Parliamentarian 2; President 3.

### Larry E. Bourner

"His brilliant future we foretell because he knows his music well"

Operetta 1, 2; B Choir 1; A Choir 2; Eisenhower Echoes, Accompanist, 3; Holiday 3; Vespers 1, 2.

### Barbara Boyle

"Bashful at times, but her winning smile makes a friendship well worth while"

Tri-Y 1, 2; Future Nurses 2.

### Tom Brabender

"If football were schoolwork, what a blessing it would be"

Football 1, 2, 3; Basketball 1; Baseball 1, 2, 3; Sgt. at Arms 3; German Club, Treas. and Sec. 2; Student Council 3; Welcoming Dance and Decoration Committee 3; Intracity Council 3.

### Judy Branch

"She knows how to smile and uses this knowledge"

Tri-Y 1, 2; Future Nurses 2.

### David Brobst

"He's ready to study, ready to play, a worth-while guy in every way"

German Club 1, 2; Prom Decorations 2; Welcoming Dance and Decorations 3; Senior Prom Decorations 3; Tennis Team 3; Bon Voyage Day.

### Evelyn Brooks

"A gleam of merry mischief glints within her eyes"

Tri-Y 1; Glee B 1; Girls Chorus 2.

### Richard Bronson

"Knows what he's talking about, and lets you find it out"

Bible Club 1; Mixed Chorus; A Choir 1, 2; Operetta 3; Christmas Program Sing 3.

### James Brown

"Worry little, study less, is his idea of happiness"

Spanish Club 1; Dramatics Club 3.



Sally Sue Booker  
Larry E. Bourner  
Tom Brabender  
David Brobst  
Richard Bronson

Sharon Bork  
Barbara Boyle  
Judy Branch  
Evelyn Brooks  
James Brown



### Jim Bryant

"Eyes of blue, six foot four, he's spectacular on the basketball floor"

Varsity Basketball 1, 2, 3; Queen Committee 3; Dramatics Club 3; Track 1.

### Russell Buchanan

"He's good natured and will never fuss; that's why he's liked by all of us"

Vocational Machine Shop 1, 2.



### Patrick Bundy

"With quiet, yet determined force, he travels on his destined course"

Football 1, 3.

### Bill Bunton

"Good nature like his is the same in any language"



### Kenneth E. Burchard

"When he succeeds, the merit is all his own"

Dramatics Club 3; Junior Achievement 3.

### Samuel E. Burgenor

"An all around good fellow—a friend sincere and true"

Spanish Club 1; Biology Research Club 1, 2; Orchestra 1, 2, 3.



### Betty Cameron

"Twinkling eyes, a merry smile, knowing her makes life worth while"

Band 1, 2; Orchestra 1; Red Peppers 1; Tri-Y 1; G.A.A. 1; Vespers 1, 2; Red Mill 1; Office Occupations, Treas. 3; F.T.A. 3; Big Twelve 1; Sophomore Talent Show 1.

### Bud Campbell

"A lively fellow with jokes a plenty, enemy of none—friend of many"

Baseball 1.



### Sharon Carr

"Sweet as honey—busy as a bee, cutest gal you ever did see"

Office Occupations 3.

### Larry Carter

"Here's a boy who's always near, he's friendly, quiet, and sincere"

Youth Fellowship Club 1, 2, 3; Latin Club 2, 3; A Choir 3; Tip-Tones 3.

Jim Bryant  
Patrick Bundy  
Kenneth E. Burchard  
Betty Cameron  
Sharon Carr

Russell Buchanan  
Bill Bunton  
Samuel E. Burgenor  
Bud Campbell  
Larry Carter

# SENIORS

Sharon Kay Cash  
Dennis Chaney  
Zandra Childers  
Janet Clough  
Elaine Coleman

Gary Castor  
Iris Charvat  
Ronald Childs  
Mary Coberly  
Henry Collins

## Sharon Kay Cash

"She has a way of getting things done so there's time left for fun"

National Honor Society 2, 3; Spanish Club 1; Library Club 1, 3; Tri-Y 1, Treasurer 2; Pantherama, Layout Manager, 3.

## Gary Castor

"Gary ranks high in popularity; he's fond of jokes and enjoys hilarity"

Sophomore Talent; Junior Talent; Junior Council; Prom Decorations, Co-chairman; Homecoming Parade Co-chairman 2; Welcoming Parade Chairman; German Club, Pres. 1, V. Pres. 2; Student Council, Parliamentarian; Fun Club Council 3.

## Dennis Chaney

"A class leader beyond compare, this type of boy is very rare"

Class Sgt. of Arms 1, 2; Basketball 1; Baseball 2, 3; Track 1; Football 1, 2, 3; Junior Council; Spanish Club 2, Pres. 3; Student Council President 2, 3; Intracity Student Council 3.

## Iris Charvat

"Dark and vivacious, with sparkling eyes, Iris succeeds in whatever she tries"

Glee B 1; Latin Club 1; United Nations Club, Sec. 1; Thalia 2; Mixed Chorus 2; Science Club 2, V. Pres. 3; Newspaper 3; Illini Girl Stater 2; Vespers 2, 3.

## Zandra Childers

"Short and sweet and hard to beat"

## Ronald Childs

"Not bold nor shy, nor short nor tall, just a mixture of them all"

Junior Achievement 3.

## Janet Clough

"It's nice to be natural when you're naturally nice"

Red Peppers 1; Dolphin Club 1, 2, 3; Thalia 2; Dramatics Club 3; Prom Ticket Committee 2; Y.C.C.I. 2; Welcoming Dance Ticket Committee 3; National Honor Society 2, Treas. 3; Junior Council; F.T.A. 3; Carnival Publicity Committee.

## Mary Coberly

"These cute blonds do get around, her "let's go" spirit is never downed"

Nurses Club 1; Pep Club 2, 3; G.A.A. 1, 2; Pantherama 3.

## Elaine Coleman

"Shining hair, glowing eyes, inclined to make the males hearts sigh"

Glee B 1; A Choir 1; Thalia; Office Occupations, Pres.; Big Twelve; A Choir Operetta; Tri-Y; Student Council; State of Illinois Office Occupations reporter.

## Henry Collins

"Here's a guy who gets things done, but with his work he has some fun"

Chemistry Club 2; Science Club 3; Latin Club 2, 3; Junior Achievement 3; Bios Research Club 2.



# SENIORS

Larry Collins  
Bill Compton  
Jim Cornell  
Gloria Crow  
Janet Curry

Sue Ann Colman  
Ralph Conroy  
Steve Corrington  
Janet Crow  
Donna Davis



## Larry Collins

"Onward, onward, oh time, in thy flight, And make the bell ring before I recite"

DeMolay; Civil Defense; Junior Achievement.

## Sue Ann Colman

"Work and play may not be one, But she does both as if they're fun"

Latin Club 1; B Band 1; A Band 2, 3; United Nations Club 2, 3; National Honor Society 2, 3; Pep Club 1; Orchestra 3; Pan-therama 3.

## Bill Compton

"Quiet, thoughtful, and sincere, of hard work he has no fear"

Latin Club 1, 2; D.H.S. Carnival 1.

## Ralph Conroy

"To have a good time, he has a yen; No matter how, or where, or when"

## Jim Cornell

"A good heart is better than all the heads in the world"

Golf Team 2; D.O. 3.

## Steve Corrington

"Music, music he can sing; He's the best in everything"

## Gloria Crow

"Is she quiet and demure? Maybe, don't be too sure"

Red Peppers 1; Thalia 2; Junior Council Alternate; Art Club; Glee A.

## Janet Crow

"Cute as a button, neat as a pin, very few hearts she can't win"

Junior Council; Decorating Committee 3; Class Day Assembly 3.

## Janet Curry

"Whether it's play or whether it's work, she's never one who's inclined to shirk"

## Donna Davis

"A sweet attractive kind of grace"

### George Dickinson

"One of those individuals whose talents reach the heights"  
Varsity Football 1, 2, 3; Mixed Chorus 1, 2, 3; Vespers 1, 2, 3;  
Track 1, 2, 3; Basketball Mgr. 3.

### Patsy Dizney

"Pat is swell, she really rates; Friendliness is her valuable trait"  
Office Occupations 3.

### Janice Doran

"A merry heart her sparkling eyes disclose"  
B Choir 1; Advanced Girls 2; Tri-Y 2; Opera 2; Tumbling Assembly 2; Office Occupations 3; Vespers 1, 2; Big Twelve 1, 2; Junior Achievement 3.

### Harold Dunham

"A little nonsense now and then, is relished by the best of men"  
German Club 1, 2.

### Janice Dunn

"Meet this girl and you will see she's as merry as merry can be"  
Tri-Y 1; D. O. Club 3; Girls' P. E. Assembly 2; Welcoming Dance Ticket Committee 3; Carnival Refreshment Committee 2; Dramatics 3.

### Robert Dunn

"Always cheerful, always gay, always friendly, that's his way"

### Connie Sue Dworak

"Connie's reserved and silent, too. Yet she's lots of fun 'tis true"  
Student Council Alternate 1; F.T.A. 1, 2; Bios Research Club 1; UN Club 2; "One Increasing Purpose" 2; F.H.A., Historian, Parliamentarian 3; Homecoming Committee 3; Vespers 1; Basketball Concession Stand 2.

### Joyce Easter

"A real cute gal, tops for fun: Prize for pep, she seems to have won"  
Vespers 1; Tri-Y 1, 2; Glee A 1; F.H.A. Secretary 3.

### Jim Edwards

"We like your disposition, your friendship 'n everything"  
Art Club 1, Pres. 2, V. Pres. 3; Science Club, Pres. 3; Welcoming Game 3.

### Ewald Fischer

"His smile is like a rainbow flashing from the sky"  
German Club 1.



George Dickinson  
Janice Doran  
Janice Dunn  
Connie Sue Dworak  
Jim Edwards

Patsy Dizney  
Harold Dunham  
Robert Dunn  
Joyce Easter  
Ewald Fischer



### Cornelia Sue Fletcher

"Clever, cute, witty, —That plus more, that's our Sue"

Red Peppers 1; Thalia 1, 2; Paint and Powder Club 2; Girls' Chorus 2; Glee A, Pres. 1; F.N.A. 1; Latin Club 1, 2; French Club 3; Vespers 2.

### Sandy Ford

"With dark brown hair, she's an eye-ful of sweetness  
With personality she's completeness"

Observer 1; Panther Press 3; United Nations Club 1; Spanish Club 1; Tri-Y 1.



### James Daniel Foster

"You can touch no chord in him that wouldn't answer in music"

A Band 1, 2, 3; Spanish Club 1; Honor Society 2, V. Pres. 3; Dance Band 2; Soph. Assembly; Homecoming Assembly 2, 3; Junior Assembly; Red and White Assembly 2; Track 1; Homecoming Queen Committee 3; Prom Committee 2; Big Twelve 1.

### Sharon Fulton

"We'll remember her good nature long"

Band 1, 2, 3; Science Club 3; Latin Club 2; Nurse's Helper 2; Office Helper 3; Dramatic Club 1; Usher Club 3; Prom Committee 2; Welcoming Dance 3.



### Terry Garrels

"Terry is really one swell guy,  
He greets you with a friendly 'Hi'"

### Ruth Gentry

"Pint-sized, cute, and hard to beat. With her, one can never compete"



### Phil Grindol

"Everyone is this guy's friend. His friendship knows no end"  
D. O. 2; D. E. 3.

### Delmar Gross

"This happy laugh, this cheerful smile. Both are necessary  
for a life worth while"



### Sam Grubaugh

"You must agree, he's nice as nice can be"

### Darla Grunert

"Quiet is your first impression of her.  
But those quiet girls can make such a stir"

Red Peppers 1; Glee B 1; Girls' Chorus 2; Vespers 2; Pantherama 3.

Cornelia Sue Fletcher  
James Daniel Foster  
Terry Garrels  
Phil Grindol  
Sam Grubaugh

Sandy Ford  
Sharon Fulton  
Ruth Gentry  
Delmar Gross  
Darla Grunert

# SENIORS

Linda Hahn  
 Mary Ellen Hardy  
 Virginia Harker  
 Frederick Hertenstien  
 Beverly Hufford

Phil Hambrecht  
 Sandy Haring  
 Charles Hayes  
 Judith Hill  
 Dean Huffman

## Linda Hahn

"Happy go lucky, gay and free, In the world she will succeed"  
 Tri-Y 1; Pantherama 3.

## Phil Hambrecht

"Always out for a good time, Which certainly is not a crime"

## Mary Ellen Hardy

"True to her word, her work, her friends"

Chorus 2; F.H.A. 1, 2; G.A.A. 1; Office Occupations 3; Glee Club 1, 2.

## Sandy Haring

"We like 'em serious; we like 'em gay,  
 But we like 'em best when they're just her way"

Cheerleading 2, 3; Student Council 3; Rec Room Chairman 3; Homecoming Court, Crown Bearer 3; Prom Decorations Committee 2; Homecoming Decorations 2, 3; Soph. Assembly; Homecoming Assembly 2, 3; Red and White Day Assembly 2.

## Virginia Harker

"She's ready to study, ready to play,  
 A worthwhile girl in every way"

Spanish Club 1; Glee B 1; Vespers 1, Easter Service 1; Bios Research 2; Chemistry Club, V. Pres. 2; Science Club, Secretary 3; Honor Society 2, 3; Pantherama 3.

## Charles Hayes

"He never puts off 'til tomorrow what should be done today"

Track 1; Radio Club 1, 2, 3; UN Club; Dramatics Club 3; Tumbling Club 3.

## Frederick Hertenstien

"A lad who will stand up for his principles"

## Judith Hill

"A spendid girl with lots of zeal,  
 Around her you always laugh a great deal"

Baton Twirling 1.

## Beverly Hufford

"Sweet and ambitious—here's one kind lass,  
 We're glad to have in our Senior class"

Junior Council; Ring Committee 2; Decanois 2; Pantherama, Business Manager 3; Dolphin 2, Sgt. at Arms 3; Cheerleader 3; French Club 2, 3; Orchestra 1, 2.

## Dean Huffman

"He who goes gently goes safely,  
 He who goes safely goes far"

Latin Club; Chemistry Club; Tumbling Club; B Band 1; A Band 2, 3.



# SENIORS

George Isome  
Clinton Joyner  
Beverly Kearney  
Ronald Kelley  
Warren Bruce Kinsey

Shelia Jones  
Karen Kaminski  
Mary Ann Keck  
Richard King  
Mavis Kirk



## George Isome

"Not only good but good for something"

Football 1, 2, 3; German Club 1, 2.

## Shelia Jones

"Her voice is soft and her smile is sweet,  
here is one gal who can't be beat"

Glee B 1; Christmas Play 1; Paint and Powder Club 1; O. O. Club 3; Homecoming 2; Prom 2; Ushers Club 1.



## Clinton Joyner

"For he's a jolly good fellow"

Football 1, 2, 3; Track 1; Basketball 2, 3.

## Karen Kaminski

"Whatever you say or whatever you do,  
she'll answer you back with a smile or two"

Girls Glee B 1, 2; Girls Chorus 1, 2; O. O., Secretary 3; Red Peppers; Homecoming Committee.



## Beverly Kearney

"Bev's the gal to bring you cheer,  
our pepper-upper of the year"

Student Council 1, 2, 3; Soph Council 1; Pep Club 1; Latin Club, Sec. 1; Dolphin Club 2, 3; A Choir 3; Advanced Girls 2; Glee B 1; Tip-Tones 3; Senior Class Sec.; Pantherama Staff; Thalia 1; Art Club 3; Homecoming Committee 1, 2, 3.

## Mary Ann Keck

"A friend of all, a friend to all, she always answers duty's call"

Tri-Y 1, 2, Officer 3; Pep Club 1, 2, Officer 3; German Club 2, 3; Advanced Girls 3; Keynotes 3; Library Club 1; Y.C.C.I. 3; F.T.A. 1; Prom Decorations; Vespers 1, 3; Welcoming Dance Decorations.



## Ronald Kelley

"With work to do he gets it done,  
but never too busy to join in the fun"

## Richard King

"He's calm and collected and never dejected"



## Warren Bruce Kinsey

"A bundle of common sense tied with a ribbon of personality"

German Club, Pres. 1, 2; Newspaper, Photographer 1, 2, Asst. Feature Ed. 2, Editor 3; Y.C.C.I. 3; National Honor Society 2; Pres. 3; Exchange Student to France 2; Student Council 3; Host to Foreign Exchange Student 2.

## Mavis Kirk

"Laughing and talking through life she goes"

B Choir 1; A Choir 2; O. O. 3; Operetta 1, 2; Paint and Powder Club 1, 2; Big Twelve 1, 2; Thalia 1, 2, 3; United Nations Club 2.



Tim Kirkby  
Linda Kohlbecker  
Carol Landers  
Eugene Long  
Barbara Lovekamp

Herb Klebe  
Wayne Kuppler  
Ronald Leckrone  
Mary Ann Lorenz  
John Louk

**Tim Kirkby**

"Everyone is this guy's friend.  
His friendship towers high to no end"

Student Council 3; Welcoming Committee 3; Prom Committee Decoratings 2, 3; Senior Class President 3; Sgt. at Arms of Student Council 3; Transfer from Penn.

**Herb Klebe**

"Jolly, lots of fun. Always through life he'll go"

A Band 1, 2, 3; B Band 1; Orchestra 1; Candidate for Senior Class V, Pres.

**Linda Kohlbecker**

"An expressive face, a lilting voice.  
She is high on our list of choice"

Sophomore Council Alternate; Carnival Dance 1; Ticket Committee Carnival 1; Co-Chairman Homecoming Dance Committee 1; Thalia 1.

**Wayne Kuppler**

"A smiling happy-go-lucky lad, cares,  
you'd never know he had"

German Club 1; B Band 1; A Band 2, 3; Science Club 3.

**Carol Landers**

"If all the girls in the world were just as nice as you"

D.E. Club 3; Art Club 2.

**Ronald Leckrone**

"With gift of gab, Always talks but never sulks"

Transfer from Illiopolis 3; F.F.A. 1, 2; Band 1, 2, 3; Chorus 1, 2; Dramatics Club 1, 3; Football 1, 2.

**Eugene Long**

"Smooth runs the water where the brook is deep"

**Mary Ann Lorenz**

"Gay at heart and bright of face;  
No one else can take her place"

Ushers Club 1, 2, Head Usher 3; F.T.A. 1; Pantherama 3; German Club 2; F.H.A. 3; Holidaye 3.

**Barbara Lovekamp**

"Tall and blond and extra nice,  
Proves the rule about sugar and spice"

Paint and Powder Club 1; Student Council 1, 2; Future Nurses Club 1, Treasurer 2; Ushers Club 1; Thalia 2; National Honor Society 2, 3; Latin Club 2, 3, President; Welcoming Chairman of dance; Pantherama 3; Dramatics Club Secretary 3.

**John Louk**

"Friends like John aren't often found,  
His aims are high, his judgment sound"

Pantherama, Photographer and Photo Editor 3; Camera Club 1, 2; Rifle Club 2; Orchestra 1, 2, 3; Spanish Club 1, 2; Vespers 2, 3.



# SENIORS

Karen Kay McClughan  
 Ron McKenzie  
 Lynn McWilliams  
 Phyllis Martin  
 David Mendenhall

Charlene McGee  
 Jim McQuality  
 Alan Martin  
 Rosemary Mays  
 David Miller



*Bessy -*  
*all I'm glad*  
*we've been*  
*together - We've really*  
*year - I've really*  
*had a blast - haven't*  
*me? - I've really*  
*at least you - but*  
*you and Carol and I*  
*can't cool those summer*  
*pledges - I promise*  
*always - I'll don't*  
*to keep your don't*  
*shut about you don't*  
*secret if you don't*  
*my little things*  
*work I hope you*  
*and your little*  
*innate - you*  
*seem to be a*  
*I'll not forget*  
*all our little*  
*activities this the*  
*year - socially*  
*slurp - party*  
*when we get*  
*well! I got*  
*remember?*  
*up*

**Karen Kay McClughan**  
 "She's clever and merry, with friends by the score. These are some of her virtues, she has many more"  
 B Band 1; A Band 2; Orchestra 1, 2, 3; Sophomore Talent Show; Latin Club 1; French Club 2; Big Twelve 1, 2; Vespers 2.

**Charlene McGee**  
 "If music is the food of life, play on"  
 French Club; G.A.A.

**Ron McKenzie**  
 "Life without laughing would be a dreary blank"

**Jim McQuality**  
 "A man of inches and every inch a man"  
 B Band 1; A Band 2, 3; Sophomore Assembly; Red and White Day 1, 2; Class Day 2; Basketball Assembly 1, 2.

**Lynn McWilliams**  
 "Man was formed for society"  
 Latin Club 1, 2.

**Alan Martin**  
 "Well-made man who has a good determination"

**Phyllis Martin**  
 "Smile, smile, all the while"

**Rosemary Mays**  
 "Grace and beauty both combined. To make this maiden most divine"  
 Glee B 1; Tri-Y 1, 2; Vespers 2, 3; Girls' Chorus 2; A Choir 3; Tip-Tone 3; Holiday 3.

**David Mendenhall**  
 "To be or not to be - That is the question"  
 Tumbling Club 3; Junior Achievement 3.

**David Miller**  
 "Solid gold and sterling silver"

*Be good  
on a page  
see  
Hanna love type  
(sister of course  
of course  
parfa  
signed  
a page  
adn 12*

**Don Miller**

"Don's a friendly but silent lad. Without him around,  
E.H.S. would be sad"

Vespers 1; Thanksgiving Assembly 1; Orchestra 1, 3; Mendez  
Concert; B Band 1, 2; Band 2, 3; Soph. Assembly; Junior As-  
sembly; Red and White Day 2; Homecoming Assembly 2;  
Welcoming Assembly 3.

**Linda Moore**

"Delicacy is an attribute of heaven"

Future Nurse's Club 1; Rec Room Helper 3; Nurse's Office  
Helper 1, 2, 3.

**Yvonne Moore**

"The mildest manners; the gentlest ways"

French Club 2; Paint and Powder Club 2; Youth Fellowship  
Club 2, 3; Girls' Glee B 2; A Choir 3.

**Michael Myers**

"I dare to do all that becomes a man"

German Club 1; Welcoming Decorations 3.

**Larry Neal**

"What mischief lurks within his eyes,  
What fresh, new prank will he devise"

B Band 1; Orchestra 2; Big Twelve Festival 2; F.T.A. 1, 2; A  
Choir 3; Tip-Tones 3; Vespers 2, 3.

**Jo Nixon**

"She has what it takes to get along. Going through  
life with a smile and a song"

Girls' Choir 1; Pep Club 3.

**Joe O'Bryan**

"Very quiet, very shy. That's our Joe, a real swell guy"

**Sandra Oldham**

"Gets fun out of living every day. She's a good scout  
in every way"

Glee B 1; O. O. Club 3; Dancing Club 2.

**Larry Osborn**

"I count it a sin, if not a crime, To sit home and study  
all the time"

Science Club.

**Lois Peebles**

"She is an artist, in two ways her talent tends;  
She draws not only pictures, but also many friends"

Sophomore Council; Junior Council; Dolphins 2, 3; Newspaper  
3; Pantherama 3.



Don Miller  
Yvonne Moore  
Larry Neal  
Joe O'Bryan  
Larry Osborn

Linda Moore  
Michael Myers  
Jo Nixon  
Sandra Oldham  
Lois Peebles



**Janice Petzel**

"A dazzling smile, a whispering voice, makes Janice all our choice"

Glee B 1; Mixed Chorus 2; German Club 2, Sec-Treas. 3; Vespers 2; Welcoming Dance Decoration Committee 3.

**Charles Pierce**

"Life is just what we make it"



**Mae Pool**

"Great virtues has she of her own, Which lesser souls may never know"

Latin Club 2; O. O. Club 3.

**Thomas Pyles**

"Such as he are always needed"

Transfer from Warrensburg.



**Sharon Quigley**

"Sweet, charming, friendly and kind. Girls like her are hard to find"

Red Peppers 1; Thalia 2; Carnival Decoration Committee 2; Prom Decoration Committee 2.

**Kenneth Raleigh**

"To be, rather than to seem"

Spanish Club 2, 3.



**Carol Rauschek**

"Fair young lady, quite tall. From our hearts she'll never fall"

Red Peppers 1; Spanish Club 1; Glee B 1; Girls' Chorus 2; National Honor Society 2, 3; Advanced Girls 3; Vespers 2, 3; Pantherama 3; Welcoming Dance Decoration Committee.

**James Reinhold**

"He's quiet and reserved. But with a basketball he's got nerve"

Varsity Basketball 1, 2, 3; German Club 2.



**Diane Rhodes**

"A mind not to be changed by time or place"

Newspaper 1, 2, 3; Yearbook 1; Dance Club 2; Library Club 1; G.A.A. 1, 2; Traffic Safety Club 2; French Club 1.

**William Ridgeway**

"Alive and impatient youth"

Vocational Machine 2.

Janice Petzel  
Mae Pool  
Sharon Quigley  
Carol Rauschek  
Diane Rhodes

Charles Pierce  
Thomas Pyles  
Kenneth Raleigh  
James Reinhold  
William Ridgeway

# SENIORS

Roberta Riedel  
George Nelson Rogers  
Marilyn Roller  
Betty Scehnet  
Harriet Schultz

David Rogers  
Colleen Rohman  
Larry Rule  
Beverly Schroeder  
Gary Sebens

## Roberta Riedel

"She's witty—as cute as can be. Wish we all could  
be as peppy as she"

Dolphin Club 1, 2, 3; Student Council 3; Office Occupations,  
Reporter 3; Red Peppers 1; Welcoming Dance Committee 3.

## David Rogers

"To me life is pleasant"

Rifle Club 1; P. A. System 3.

## George Nelson Rogers

"He could smile his way out of anything"

Spanish Club 1; B Band 1; Dramatics Club 3; Junior Achieve-  
ment 3.

## Colleen Rohman

"She looks like an angel, she acts like one too.  
But you never can tell what an angel will do"

Glee B 1; Ushers 3; Spanish Club 1.

## Marilyn Roller

"Marilyn's seen throughout the halls; She's always  
ready when duty calls"

Ushers Club 1, 2; Foreign Students Assembly 1; D. E. Club 3;  
Vespers 1; Glee A 1.

## Larry Rule

"An all around athlete, not very tall; Earnest in  
work, and friendly to all"

Baseball 1, 2, 3; Football 3; Basketball Manager 1; Student  
Council 3.

## Betty Scehnet

"A dark-haired girl who's more than fair. When you  
get a smile from her you walk on air"

Glee A 1; Foreign Student Assembly 1; Pantherama 3.

## Beverly Schroeder

"She mixes reason with pleasure and wisdom with mirth"

Glee B 1; A Choir 2; Tri-Y 1; A Choir Opera 2; Vespers 2;  
Big Twelve 2.

## Harriet Schultz

"She has a heart with room for joy"

Ushers Club 2, 3; Glee A 1; Girls Chorus 2; Red Peppers 1;  
F.H.A. 2; Office Occupations Club 3.

## Gary Sebens

"Gary is quite the guy. Even though he's a wee bit shy"

Rifle Club 1; Pantherama, Assistant Business Manager 3.



# SENIORS

Nancy Sell  
Sonia Shaw  
Skip Shinneman  
Delbert Sigmon  
Herschel Simpson

Elizabeth Shaw  
Ron Sherrell  
Greg Shoop  
Jerry Siloski  
LaVon Skidmore



## Nancy Sell

"She has the sweetest voice we've heard.  
A mellow tone in every word"

Panther Princess 3; Cheerleader 2, 3; Homecoming Court 2; Class Secretary 1; Student Council 1, 2, sec. 3; Latin Club 2; Future Nurses Club 1; B Choir 1; Advanced Girls, Treas. 2; A Choir, Pres. 3; Vespers 1, 2, 3; Big Twelve 1, 2, 3; Soph. and Junior Talent Shows.

## Elizabeth Shaw

"With pretty hair and cheery smile, Liz is gay  
and happy all the while"

Library Assistant 1; Latin Club 1; Bios Research Club, Secretary 2; German Club, Pres. 3; Future Teachers 3; Future Nurses Club 1; Prom Decoration Committee 2.

## Sonia Shaw

"We'll remember her good nature long"  
Glee B 1.

## Ron Sherrell

"He'd be cheerful under a mountain of troubles"

## Skip Shinneman

"Men, like bullets, go farthest when they are smoothest"

Soph. Council 1; Student Council V, Pres. 2, 3; Tennis Team 3; Intracity Student Council President 3; Chairman of Carnival 2; Chairman of Welcoming 3; German Club 1, 2.

## Greg Shoop

"Men's actions are the best interpreters of their thoughts"

Biology Club 1; Rifle Club 2; Tumbling Club 3; Spanish Club 2, 3.

## Delbert Sigmon

"I would rather wear out than rust out"

## Jerry Siloski

"He will either find a way or make one"

German Club 1, 2; B Choir 1; DeMolay 1, 2, 3.

## Herschel Simpson

"Life is too short for worry"

Football 1; Track 2.

## LaVon Skidmore

"Her smile will win her many friends"

Tri-Y 1; G.A.A. 1, 2; Pantherettes 3; Pantherama 3; Art Club 3; Homecoming Decorations Committee 2.

### Sharon Skidmore

"A girl who's smart and friendly too. Yes, Sharon,  
we all mean you"

F.T.A. 1, 2, 3; Glee A 1; Girls Chorus 2; A Choir 3; Red Peppers  
1, 2; Pantherama, Co-editor 3; H. & R. Short Story Contest 3;  
French Club, Pres. 2, V. Pres. 3; Fun Club Council 3; Honor  
Society 2, Sec. 3; Vespers 3; Welcoming 3.

### Charles Smith

"'Tis such a serious thing to be a funny man"

Rifle Club 1, Spanish Club 1, 2; Pantherama, Sports Editor 3;  
DeMolay 1, 2, 3.

### Juanita Sparks

"A great big grin, a great big smile, she has it with  
her all the while"

Youth Fellowship Club, 1, 2; Office Occupations Club 3.

### Larry Spears

"Happy, good natured, that he is, mighty fine  
wishes are all his"

Football 3; German Club 1, 2.

### George Stern

"He's got music, he's got swing, in music, George is King"

B Band 1; A Band 2, 3; Dance Band 2, 3; Soph. and Junior  
Talent Shows; Soph. Council, Sgt. at Arms; German Club,  
Pres. 2; Class Vice President 3; Homecoming Assembly 2; Wel-  
coming Assembly 3.

### Carolyn Stivers

"Carolyn really has something there, with her  
cute looks and golden hair"

Transfer from Blue Mound; Office Occupations, Historian 3.

### Shirley Stuart

"Sky high and still climbing"

F.H.A. 1, 2; Library Club 1, 2; United Nations Club 3; Office  
Occupations 3.

### Anna Tate

"Who counts her as a friend is rich indeed"

D. E. Club.

### Carroll Elvis Taylor

"Good nature without disguise"

### Sylvia Tertocha

"She speaketh not, and yet there lies a  
conversation in her eyes"

Office Occupations Club 3.



Sharon Skidmore  
Juanita Sparks  
George Stern  
Shirley Stuart  
Carroll Elvis Taylor

Charles Smith  
Larry Spears  
Carolyn Stivers  
Anna Tate  
Sylvia Tertocha



**Helen Tibbs**

"An unbreakable spirit, she seems to mind nothing in the world"

**Robert Troxel**

"A likeable fellow, who with a grin, friend after friend, can always win"

Rifle Club 1; Student Council Treasurer 3.



**Richard Van Hook**

"Lots of fun, amusing, gay, makes fun out of work and play"

**George Van Lear**

"A man is great and he alone, who serves a greatness not his own"

Bios Research Club 2; Decanoia 2; Pantherama, Co-editor 3; Welcoming Assembly Committee 3; Welcoming Assembly Master of Ceremonies 3.



**Joan Vaughn**

"With ready mind and smiling face, in the world she'll find her place"

Library 1, 2; French Club 2, 3; Rec Room 1, 2, 3.

**June Wakefield**

"A Maid of a thousand charming ways, smiles and laughter fill all her days"

D. E. Club 3; F.H.A. 1; Prom Decorations Committee 2; Youth Fellowship Club 1.



**Robert Ward**

"Some think the world was made for fun and frolic; and so do I"

Mixed Ensemble 1, 2; A Choir 3; Vespers.

**Charlotte Weatherholt**

"Charlotte's Swell, she really rates, Friendliness is her valuable trait"

Mixed Chorus 1; Girls Chorus Pres. 2; Glee A 2; Junior Council; French Club, Sec. 2, Sec.-Treas. 3; G.A.A. 1; A Choir, Pres. 3; Cheerleader 3; Junior Talent Show; Welcoming Assembly 3.



**Larry White**

"From Larry never a shout, but he always knows what he's talking about"

Latin Club 1, 2, 3; Homecoming 1; Carnival Decorations.

**Doris Wiesner**

"Very nice, good, and true, a friend to me, a friend to you"

B Choir 1; Advanced Girls 2; Red Peppers 1, 2; Tri-Y 1, 2, 3; "Sweethearts"; Ushers Club 3; Vespers 1, 2; Big Twelve 2; Pantherama.

Helen Tibbs  
Richard Van Hook  
Joan Vaughn  
Robert Ward  
Larry White

George Van Lear  
Robert Troxel  
June Wakefield  
Charlotte Weatherholt  
Doris Wiesner



Marilyn Willhite  
 Ronnie Williams  
 Lyle Fisher  
 Mati Palm-Leis

Judy Williams  
 Chuck Yates  
 Darrell Fyke  
 Sammy Saliba

**Marilyn Willhite**

"Call her glamorous, call her gay, this gal is tops,  
 whatever you say"

Mixed Chorus 1; Ensemble 3; Spanish Club 1; "Sweethearts";  
 United Nations Club 2; A Choir 2, 3; Talent Show 1; Vespers  
 1, 2, 3; Office Helper 1; Holiday 3.

**Judy Williams**

"An expressive face, a lilting voice, she is high  
 on our list of choice"

Red Peppers 1; Glee B 1; Girls Chorus, Pres. 2; Dolphin Club  
 1, 2, Sec. Treas. 3; Soph. Talent Show; F.H.A. 3; Welcoming  
 Queen Committee Chairman 3; Class Treasurer 3; French Club  
 2, Pres. 3; Holiday 3; Art Club, V. Pres. 2; Student Council 3.

**Ronnie Williams**

"In this world there's too much worry, what's the  
 use of fuss and hurry?"

B Band 1; A Band 2.

**Chuck Yates**

"To rule the world you must keep it amused"

Fun Club 1, 2, 3; German Club 1, 2; Student Council 1; D. E.  
 Club 3; Homecoming Assembly 1.

**Lyle Fisher**

"I would rather wear out than rust out"

**Darrell Fyke**

"Friends he makes and friends he keeps"

French Club; Junior Talent Show; A Choir 1, 2, 3.

**Mati Palm-Leis**

"He's tops in everyone's book"

Gun Club; German Club 1.

**Sammy Saliba**

"To me, life is one pleasant round"

D. E. Club.



**NOT PICTURED**

David Causey  
 Larry Cuttill  
 Thomas Doty  
 Paul Gordillo  
 Ada Halbrook  
 Donald Hammond

Ronald Harlin  
 Richard Hassinger  
 Bettie Joyner  
 James Knierim  
 James Lyles  
 Robert McLaughlin

U. L. Newbon  
 Pat Pierce  
 Juanita Simpson  
 Buddy Spellman  
 Lyle Tappendorf

Betty  
sharper to a much  
Be good and  
Lab of lunch and

**SATTLEY'S OFFICE MACHINES**

1123 North Water  
Phone 3-7395

**FEDERAL MUTUAL INSURANCE COMPANY**

666 North Water  
Phone 2-8521

**THE COLONIAL**

West Grand at Rt. 48  
Phone 3-7223

**GREIDER'S**

**CITIZENS NATIONAL BANK**

236 North Water  
Phone 8-6661

**ROBY & ROBY REAL ESTATE**

252 East Main  
Phone 8-3451

**FOLRATH'S**

211 North Water  
Phone 2-0672

**ENLOE'S LINCOLN SQUARE DRUG STORE**

Phones 8-9433-8-6657

**RAYCRAFT PRESCRIPTION STORES**

1099 West Main—702 East Wood

**LONGBONS ROOFING & SHEET METAL CO.**

730 South Main  
Phone 5429

**GOOD'S FURNITURE STORE**

237 North Main  
Phone 4923

**C. N. GORHAM & SON**

407 North Main  
Phone 5446

**THE BOWL**

655 East Pershing Road  
Phone 9-7711

**YELLOW CAB COMPANY**

525 North Franklin  
Phone 8-7701

**HOURANS FLORISTS**

160 South Water  
Phone 5305

**INN SCRIBEGGS**

181 North Main  
Phone 4761

**PETER'S FOOD MART**

550 West Wood  
Phone 2-2231

**DON HARTWIGS USED CARS**

Corner Broadway and Prairie  
Phone 8-2231

**FORSYTHILLINGS LUMBER CO., INC.**

P. O. Box 51 — Forsyth, Illinois  
Phone 8-4684

**MIDLAND PRODUCTS COMPANY**

2200 North Woodford  
Phone 9-7313

**NORTHTOWN BANK OF DECATUR**

333 East Pershing Road  
Phone 8-8655

**HEINKEL'S PACKING CO.**

2005 North 22nd

**WALKER'S PUBLIC MARKET**

2101 North Main  
Phone 5651

**TEEN AGE DEPARTMENT OF THE YWCA**

436 North Main  
Phone 3-3415

**THE SHORE RESTAURANT AND DRIVE INN**

Cantrell and 22nd Street  
Phone 3-9435

**MILLER-O'NEILL**

120 West Prairie  
Phone 3-9713

**GATELY'S**

447 North Water  
Phone 5247

**DAUT BROTHERS INC.**

120 East Prairie  
Phone 5281-5282

**GEORGE S. WALKER**

Plumbing and Heating Inc.  
Phone 9-7175

**HARRY APPELBAUM STORE**

632 East Eldorado  
Phone 2-4823

Betty, you're a real swell gal with a real sparkle in your eye and stay the way you are and the future will show you the best of us. Ah well summer we didn't do it better than a lot of people. I'd better go. See you soon. Always Betty

Betty  
I am glad to hear  
you get to see  
more of your  
family  
I hope you  
enjoy it  
I'll be there  
for you  
I love you  
Betty

Wanda  
I love you  
I'll be there  
for you  
I love you  
Betty

Betty

STAUBERS INC.  
104 South Water  
Phone 3-3453

SUPERIOR WELDING CO.  
900 East Division  
Phone 8-2138

Well, Betty, this is only a page but I could write a book about all the nice and neat things we've done and all! It's kind of hard to write down though. Youth groupings in general has been a real let-down. I'm awfully glad that we've with me when I went out for personal reading. It made me feel a lot better. Right now I'm just sitting on you... that's just so you'll know what's going on and where I am. I won't say it.

SCHIFF'S SHOES  
318-20 North Water  
Phone 2-3161

COCA-COLA BOTTLING CO.

NORMAN'S LAUNDRERS AND CLEANERS  
Phone 4387

KRIGBAUM ELECTRIC CO.  
107 South Main  
Phone 2-0878

NEWMANS  
259 North Water  
Phone 4176

CARL HUGHES, JR. LUMBER CO.  
1620 North 32nd  
Phone 8-7786

PURITY BAKING COMPANY  
756 North Main Street  
Phone 4318

PFILE'S CAMERA SHOP  
100 East Prairie  
Phone 3-3467

DAY'S PAINT STORE  
352 North Main Street  
Phone 5139

THE MILLIKIN NATIONAL BANK  
104 North Water  
Phone 4253

HOWARD'S SUPER MARKET  
156 South Main Street  
Phone 5675

I'll tell you what I think on one and all that job! Really, though, I do think you're a little darling. And anybody that could create as many riots as you can must have a really terrific personality.

SCHUDELS INC.  
157 West Main  
Phone 4275

J. D. JOHNSON & SON, INC.

JOHNSON MORTGAGE COMPANY

LANDHOLT AUTO REFINISHING  
745 East Prairie  
Phone 2-1582

J. DOUGLAS JOHNSON—GEO. A. MOELLER  
EDWARD H. JONES—R. E. BATTERHAM  
240 North Park  
Phone 4161

CLARK'S SUPER 100  
539 East Eldorado  
Phone 3-9488

BLOCK & KUHL CO.  
301 North Water  
Phone 4891

COLLINS CONSTRUCTION CO.  
E. Olive and I.C.R.R.  
Phone 2-1010

BLACK & CO.  
126 East North  
Phone 5376

I want to tell you that I hope truly that no matter what I get to go, well you know if I don't that we will be really good friends no matter what! I want to wish you the best of everything always. Really, stay good and if you can't stay good—stay bad.

LYONS AUTO SUPPLY  
829 East William  
Phone 5279

FIRST FEDERAL SAVINGS & LOAN ASSN.  
OF MACON COUNTY  
169 West Eldorado  
Phone 6500

YOUNG MEN'S CHRISTIAN ASSOCIATION

"FUN CLUB"

151 West Prairie  
Phone 8-3421

HAINES & ESSICK CO.  
122 East William  
Phone 4374

Hot of love,  
Jickie (Coke)  
in case you

WALLENDER-DEDMAN COMPANY  
151 West Main  
Phone 3-7748

BROMLEY'S FLORIST  
702 Greenwood Ave.  
Phone 3-3447

can't remember when you're one hundred

NORM'S CAMERA SHOP  
865 East Wood  
Phone 3-5116

BEATRICE FOODS CO.  
304 South Main  
Phone 5241

and eighty

TROTTER ELECTRIC CO.  
124 Merchant Street  
Phone 2-0875

HOUSE OF SOUND  
(Fairview Plaza Shopping Center)  
141 East Prairie  
Phone 9-1031

*Betty,  
Gosh, it's  
the hardest  
job to find a place  
to write in this book!  
I'm so glad we've gotten  
to know each other & hope  
you're really happy. You  
and sooo neat. Stay as long  
and you'll go far. I see more  
lots of Luck! Lots of Luck!  
Love in everything!!  
Barb Briggs*

ARTHURS FURNITURE  
906 East Wood  
Phone 5833

CATERPILLAR TRACTOR CO.  
Decatur, Illinois

STEVIE'S LATIN VILLAGE  
745 East Cerro Gordo  
Phone 8-1812

OSGOOD AND SONS INC.  
349 East North  
Phone 2-8595

BRINTLINGER'S FUNERAL HOME  
500 West Main Street  
Phone 2-8571

BLONDIE BELLE'S  
245 East William  
Phone 8-5832

BLED SOES  
1125 North Water  
Phone 2-6368

McCONNELL HOMES, INC.  
419 Millikin Building  
Phone 3-3608

SCHLESIER'S DECATUR HARDWARE  
600 East Eldorado  
Phone 3-4242

THE S. K. SMITH COMPANY  
2857 North Western Avenue  
Chicago, Illinois Armitage 6-3790

HECHT'S JUNIOR & WOMEN'S APPAREL  
335 North Water  
Phone 2-2114

DAWSON & WIKOFF  
515 West Wood  
Phone 4421

PITTSBURGH PLATE GLASS CO.  
234 West Cerro Gordo  
Phone 5343

PERFECT POTATO CHIPS, INC.  
1190 East Garfield

CREIGHTON'S JEWELRY  
104 East Prairie  
Phone 3-6114

BREEDEN'S FINE FOODS  
240 South Fairview  
Phone 4415

THE NATIONAL BANK OF DECATUR  
130 North Water  
Phone 4151

GROVE'S RESTAURANT & SERVICE STATION  
Junction of U.S. 51-121-48  
Phone 5064

FOSTER'S FURNITURE CO.  
143 East Main  
Phone 6753

CAROL'S  
201 North Main  
Phone 8-3437

RAUPP'S SHOES  
139 North Water  
Phone 2-0896

ALHAMBRA THEATER  
1073 North Water  
Phone 2-1605

ASSOCIATION OF COMMERCE  
158 West Prairie  
Phone 5167

EICHENAUER ELECTRIC SERVICE  
134 South Oakland  
Phone 2-4806

H. POST & SONS  
Merchant and Prairie  
Phone 3-9781

TILE TOWN CABINET & TILE CO.  
1285 North Oakland  
Phone 5213

FREISCHLAG TRUCKING SERVICE  
Box 795  
Phone 2-8503

HUNTER-POGUE LUMBER CO.  
705 North Oakland  
Phone 4487

ORNAMENTAL METAL WORKS CO.  
420-440 South Franklin  
Phone 8-3446

SUNSHINE DAIRY  
725 East Prairie  
Phone 5436

DECATUR BOTTLING COMPANY  
2090 East Olive  
Phone 5415

NELSON PARK MARINA  
Nelson Park  
Decatur, Illinois

