

1961

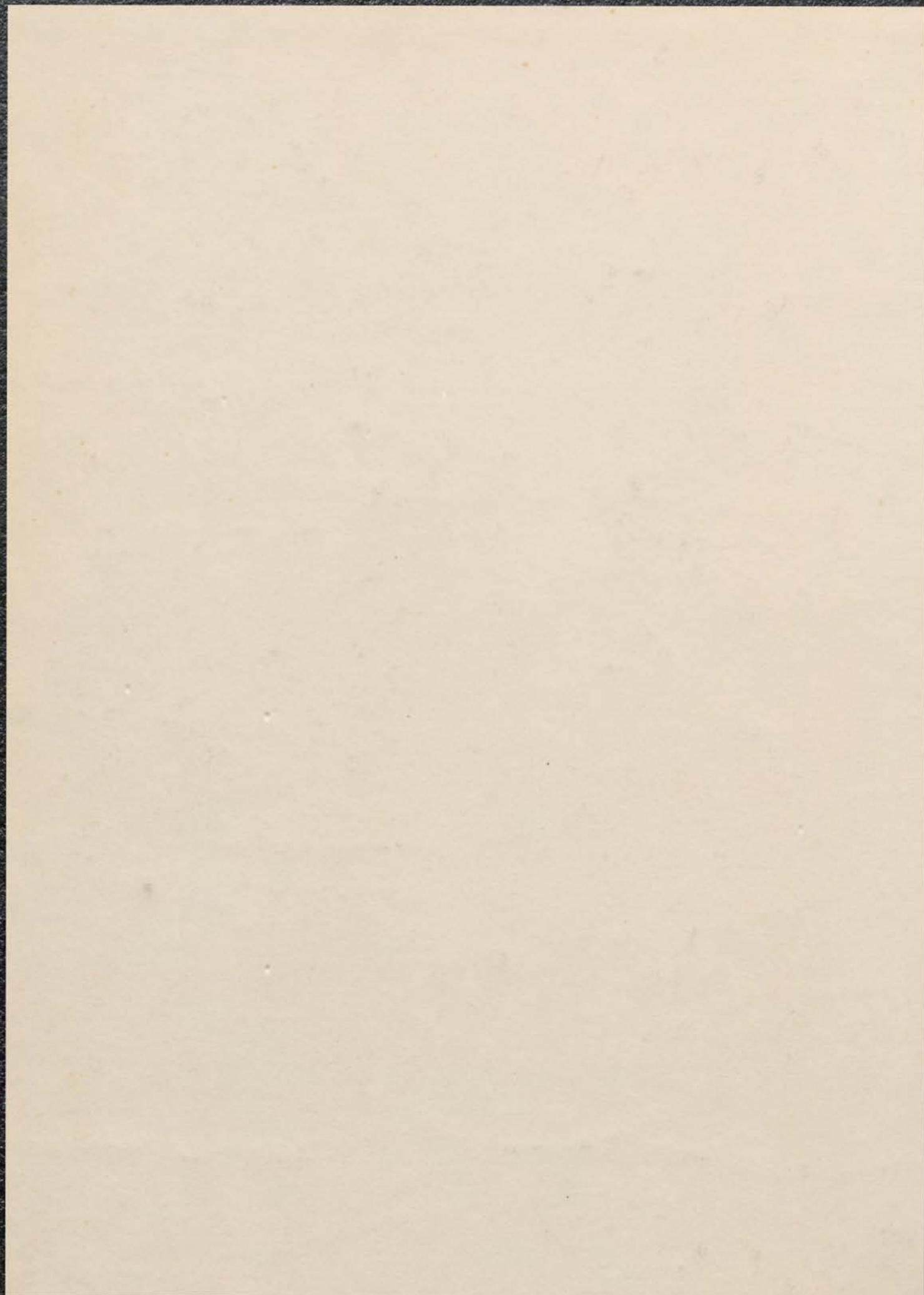

PANTHERAMA

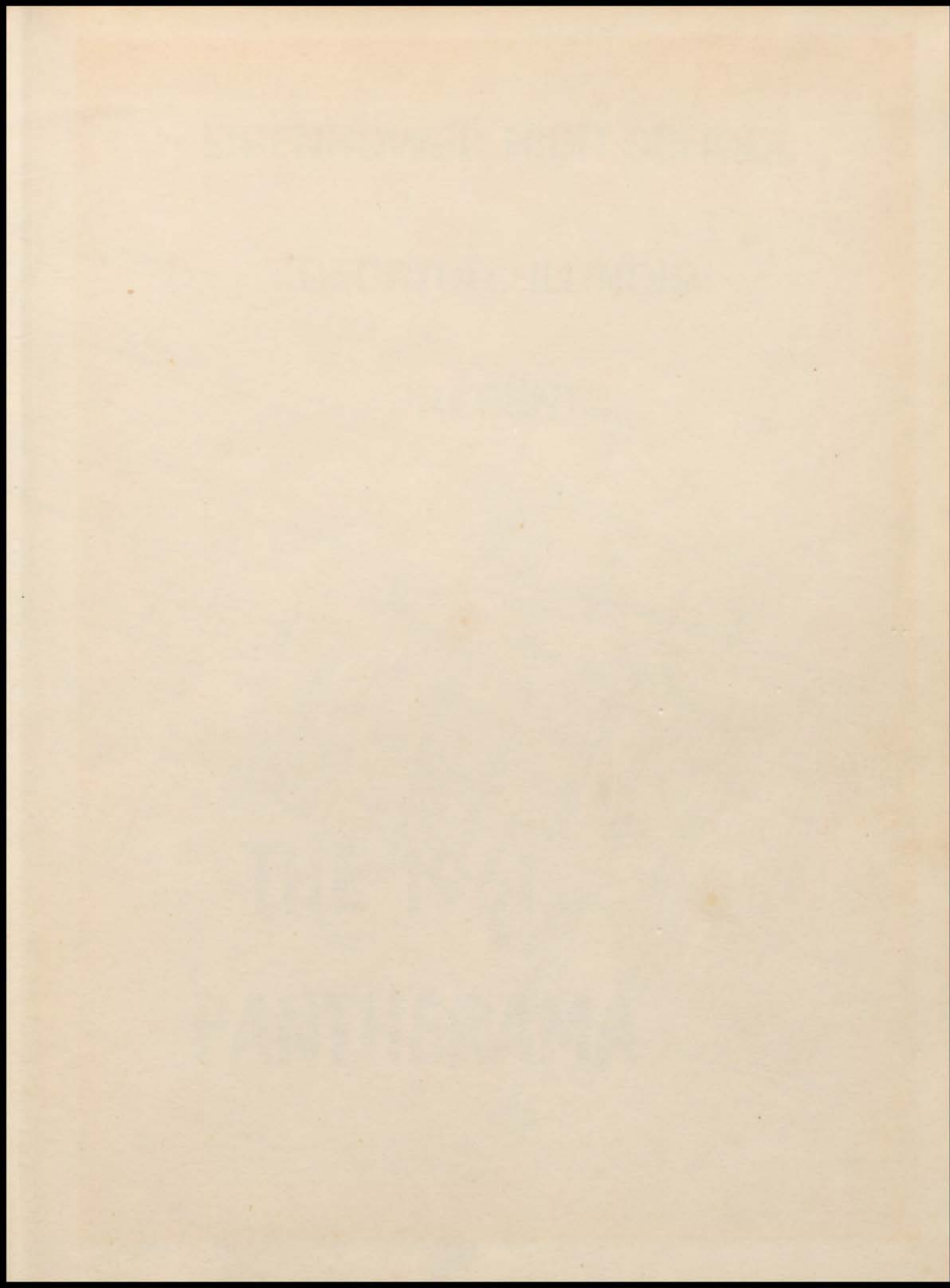



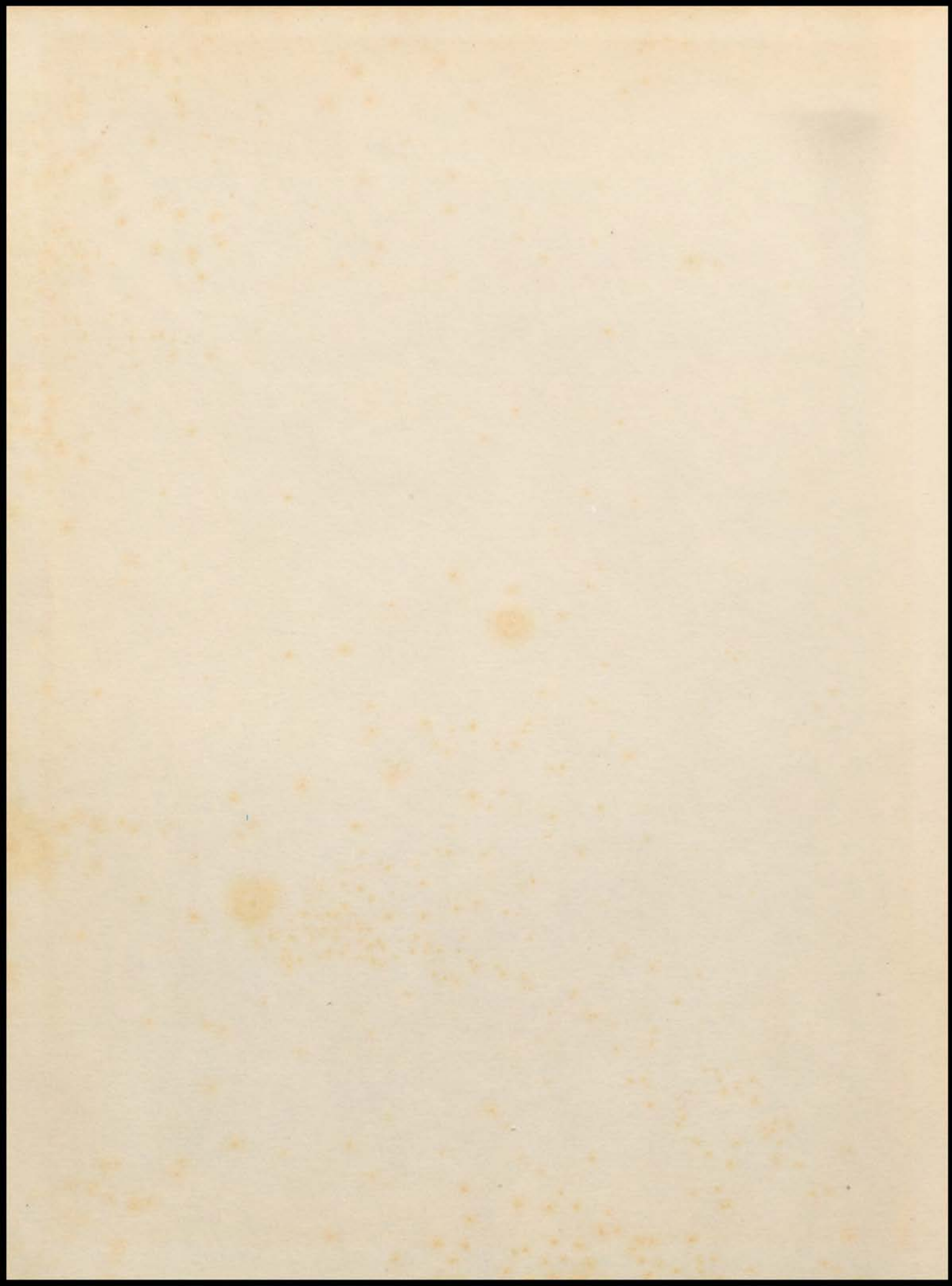

EISENHOWER HIGH SCHOOL

DECATUR, ILLINOIS

PRESENTS

THE 1961

PANTHERAMA

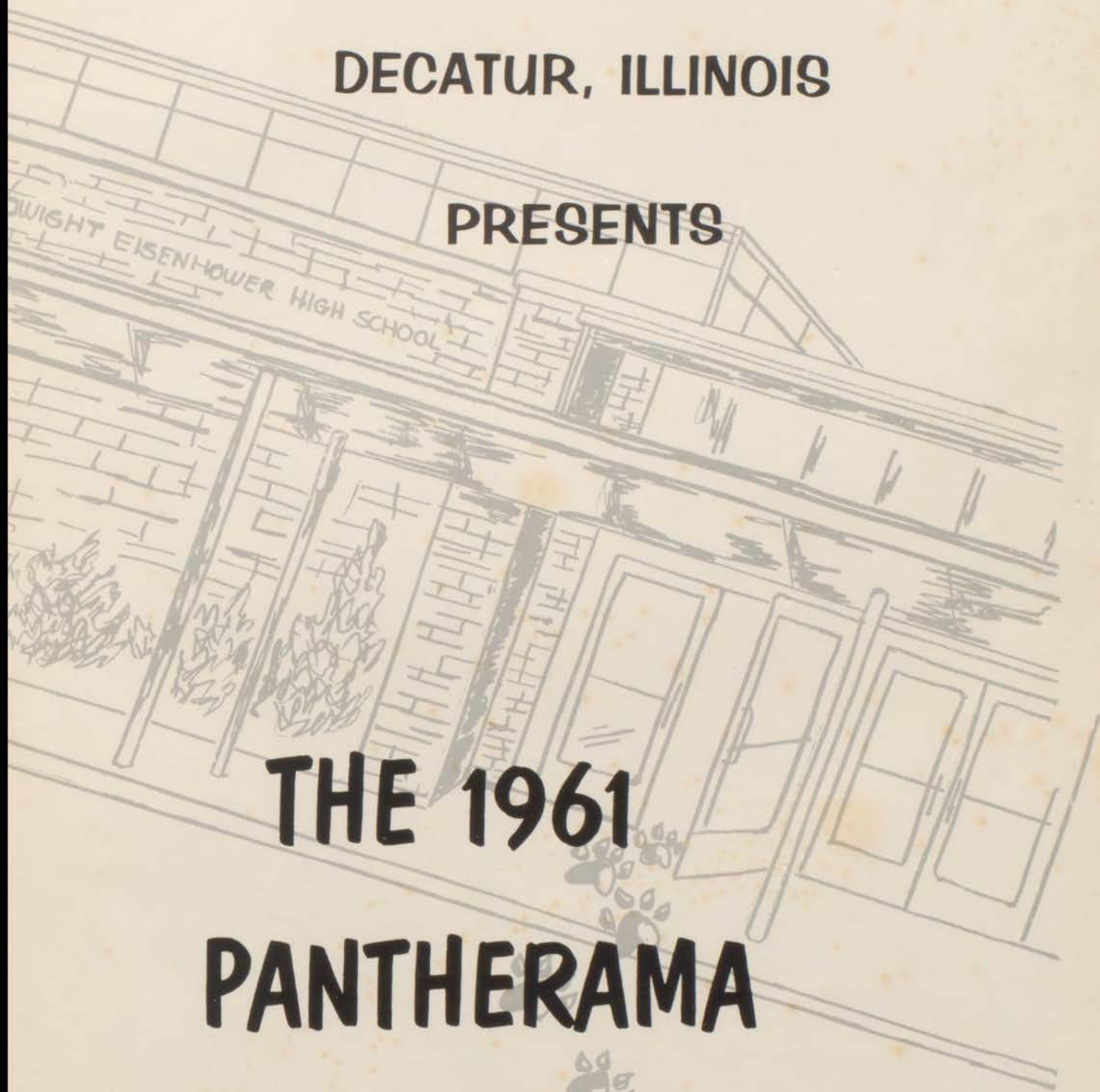

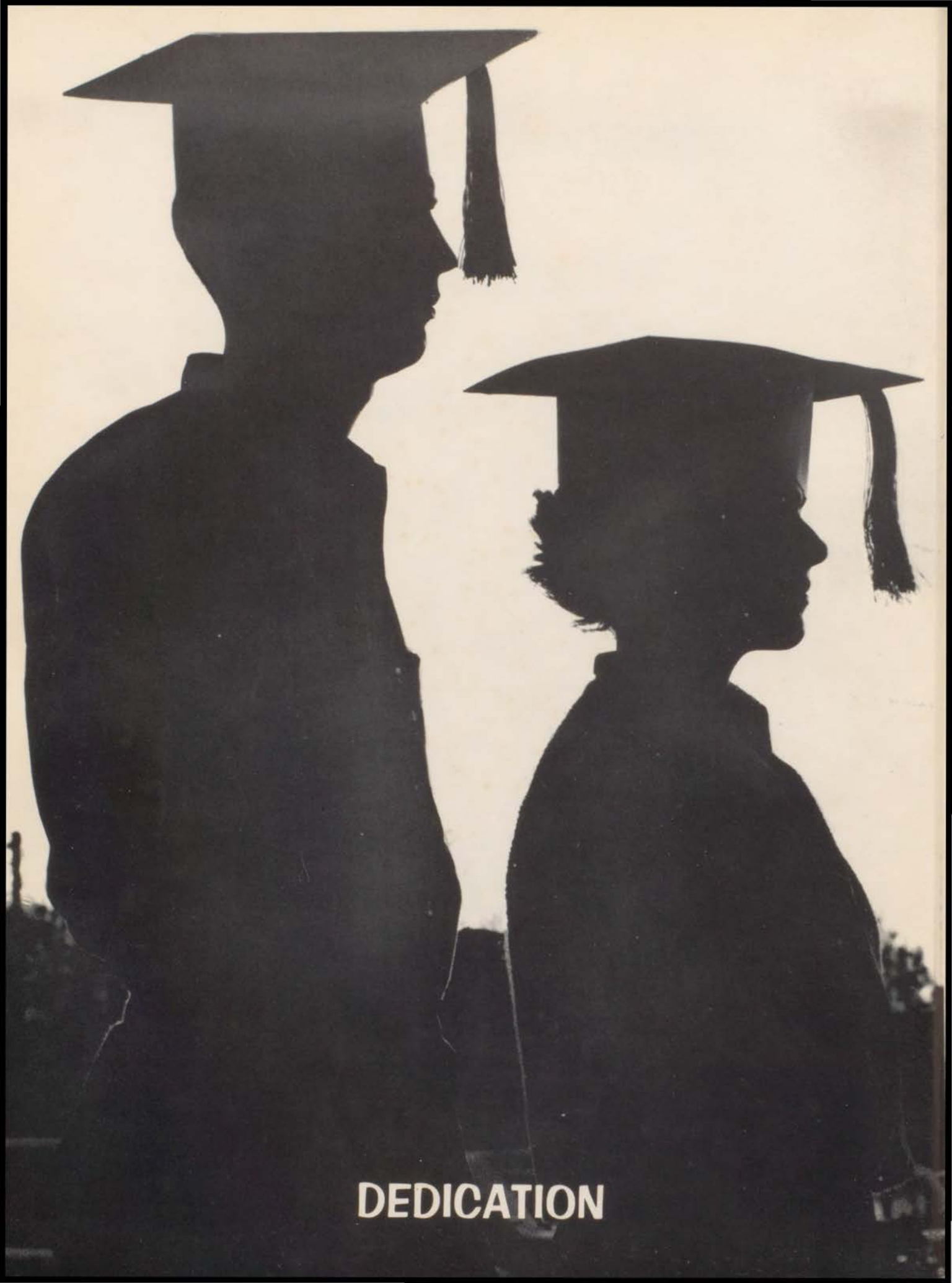

DEDICATION

TO YOU,

THE CLASS OF 1961 . . .

we dedicate this yearbook as a sincere token of appreciation for the leadership and good name you have given Eisenhower High School. With deepest respect we honor you for setting a goal worthy to be followed by future classes.

You — the first class to have spent all four years at Eisenhower — have established a precedent academically, culturally, athletically, and socially that we who follow in your steps may well emulate.

May you realize your innermost hopes and dreams in the years that lie ahead. Amongst your fondest memories may you always cherish the days you have spent at Eisenhower High School, where your lives were being molded and where you helped to shape the lives of others.

THE 1960-61 PANTHERAMA STAFF



THE PANTHERAMA STAFF . . .



**THROUGH IDEAS AND
WORK . . .**



PRESENTS . . .





BACKTRACK THROUGH



1961

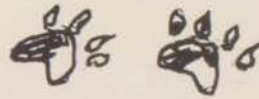
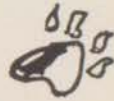

1960

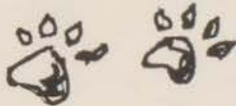

FOLLOW THE TRACKS . . .



THROUGH CLASSES . . .



THROUGH SPORTS . . .

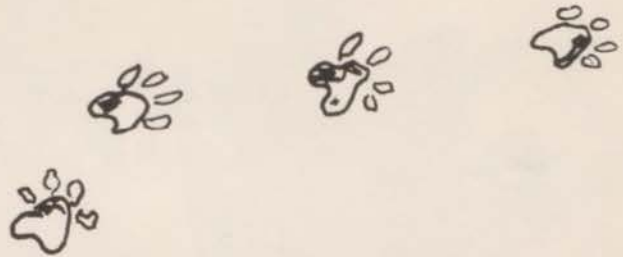

THROUGH CLUBS . . .



THROUGH STUDY . . .



THROUGH ASSEMBLIES



THROUGH DANCES . . .



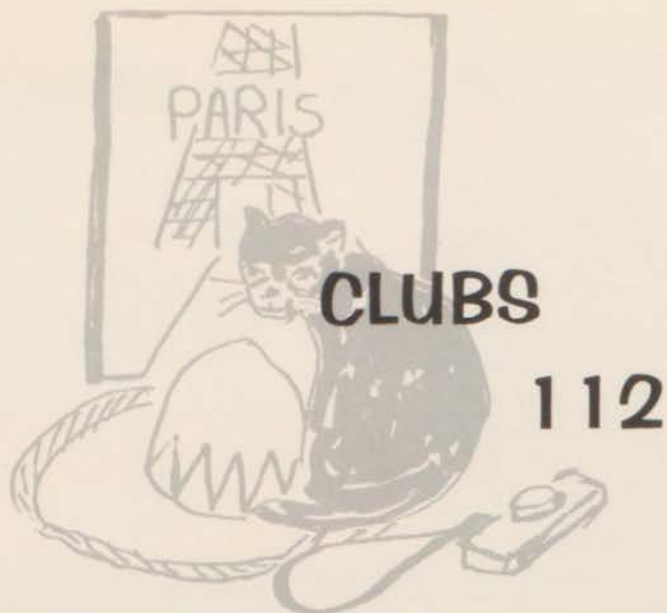

CLUBS

112

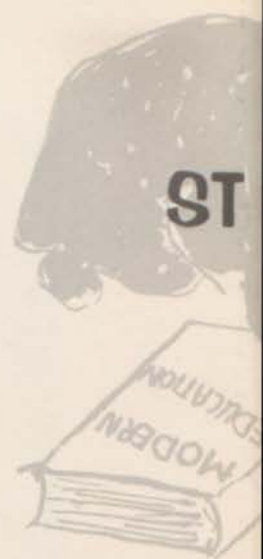

ST

TABLE OF

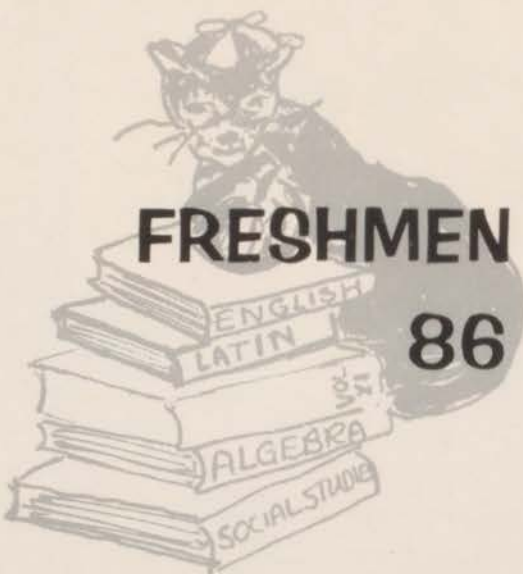

FRESHMEN

86



SOP

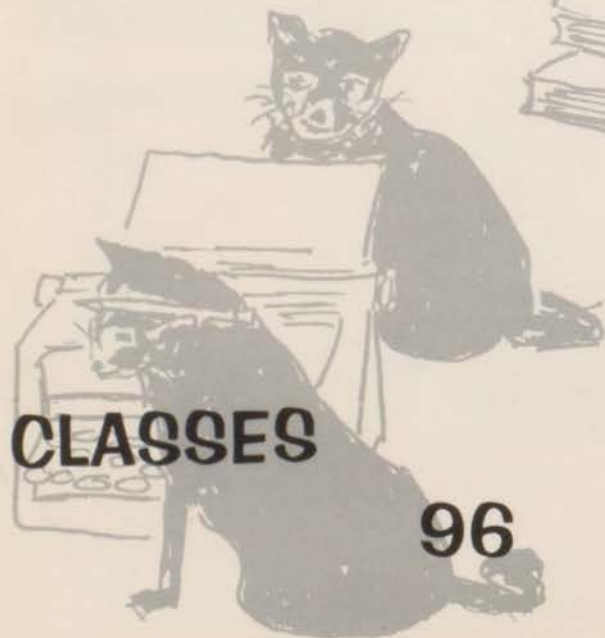

CLASSES

96

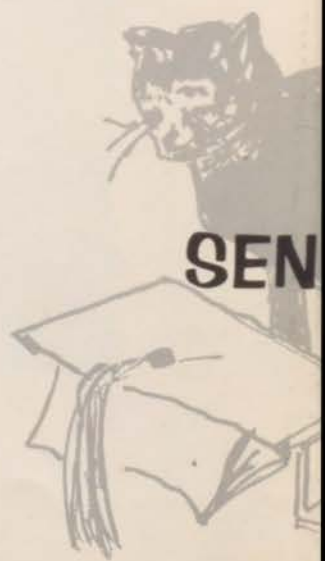

SEN

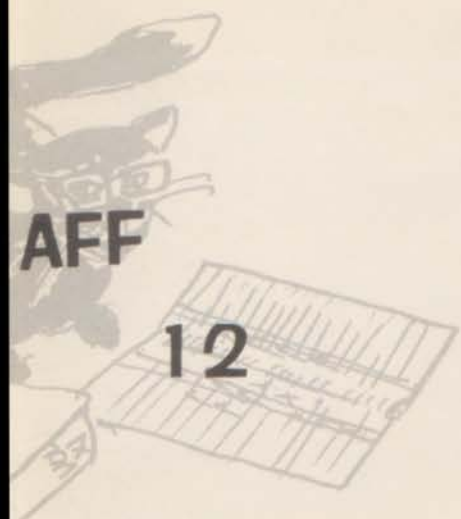

AFF

12



ACTIVITIES

172

CONTENTS



HOMORES

78

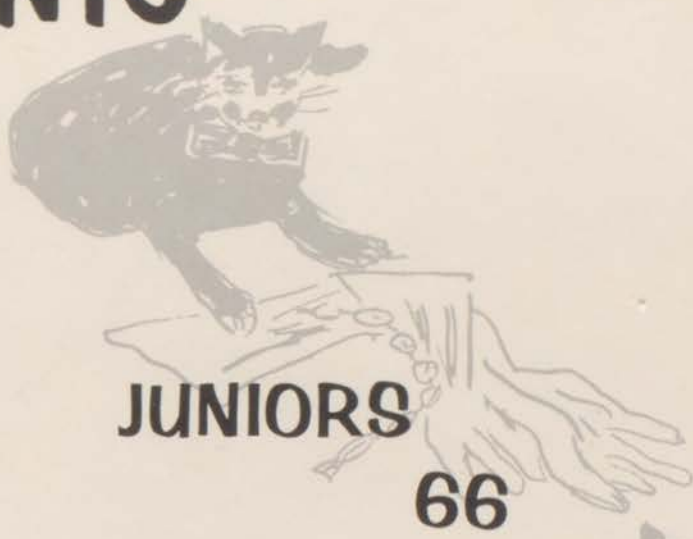

JUNIORS

66

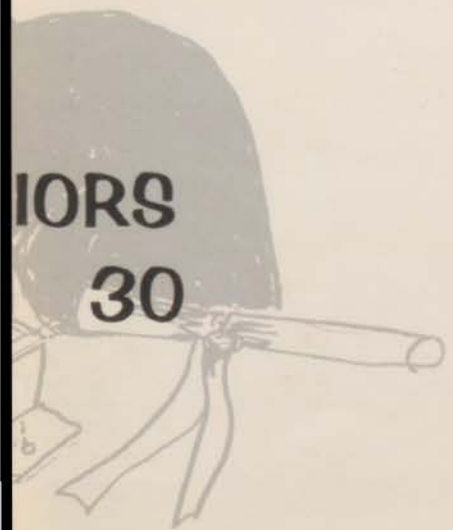

SENIORS

30

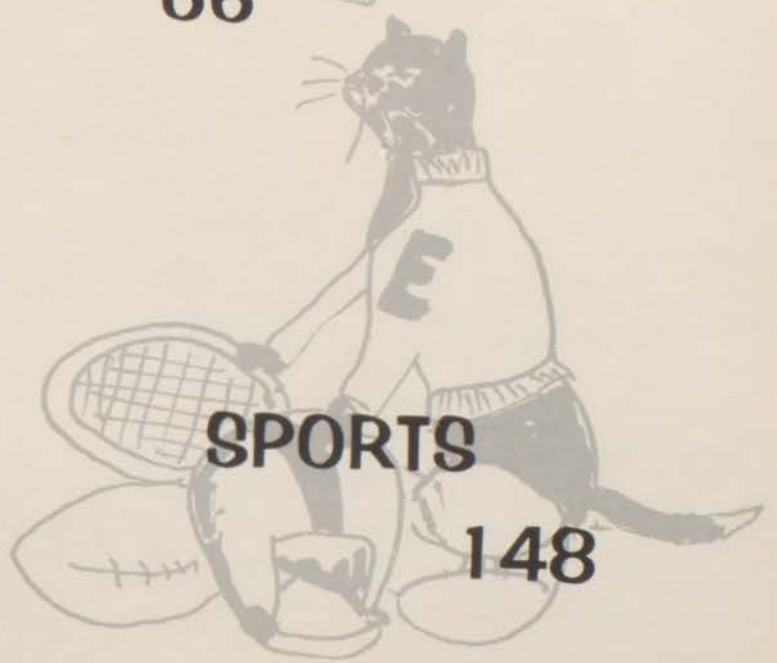

SPORTS

148

S T A F F





BOARD OF EDUCATION



SEATED: Mrs. Frank Coppenbarger, Dr. George D. Flaxman, Paul Smallwood. **STANDING:** Donald A. Jones, G. Wm. Madden, Fred L. Harris, Richard W. Huff, Lester J. Grant, Superintendent.

The Board of Education of the Decatur School District is composed of seven members elected at large from the district. Members of the Board serve without pay and spend a considerable amount of time attending regular and special Board meetings. More time is spent in individual study of school problems and school visits. School Board members should have a deep conviction that public education is a guardian of democracy. Congratulations and best wishes to the Class of 1961!

Dr. George D. Flaxman
President

PARENT-TEACHER ASSOCIATION

OFFICERS



SEATED: Mrs. Ralph Buttz, Jr., Mr. Harry Cook, Mrs. John C. Dennis, **STANDING:** Mrs. Roy Finney, Otis Vaughan Mrs. Walter Lovejoy.



**AUTUMN MARDI GRAS
SPONSORED BY P. T. A.**



The goal of P.T.A. is to promote the welfare of children and youth in the home, school, church, and community. We try to bring a closer relationship between the home, the school, the parents, and the teachers; thus a united effort is put forth in the training of our children. We strive to secure the highest advantages in physical, mental, social, and spiritual education.

Mrs. Harry Cook
President

A MESSAGE FROM OUR PRINCIPAL



Four years ago the Eisenhower High School was just emerging as an educational institution dedicated as "a symbol of the real spirit of a community . . . interested in a good education for all its children." This dedicated purpose has been met by real school spirit that has been evidenced by the student body of Eisenhower. Our graduates have distinguished themselves as scholars as they have entered the universities.

Sound school policies and traditions are becoming established as the students continue or add to those already accepted programs started by the classes and organizations of Eisenhower. These, as well as many other qualities, help determine how well we have been doing in meeting the purposes for which our school was dedicated.

As we look to the years ahead it is significant that as students and teachers we make changes and improvements in our ideas and programs to meet the levels through problems arising from the changing world. As students and teachers, may we always be alert to the education programs that look to the future.

Murvil Barnes

ADMINISTRATION

MR. WILLIAM ROHRSCHEIB
Second Assistant Principal

"The firm hand with the soft heart."



MR. RALPH WESTERMAN
First Assistant Principal

"The helping hand."



MISS MARIE WEBER
Assistant to Principal

"The understanding listener, and the helpful advisor."



THE HEART OF OUR SCHOOL



Miss Lowder, Mrs. Kurr, Miss Calhoun, SEATED Mrs. Armstrong.

SECRETARIES

Miss Judy Calhoun, Miss Marilyn Lowder, Mrs. Violet Kurr, and Mrs. Eloise Armstrong, our able and efficient office girls, as an indispensable part of Eisenhower's office force, all perform a multiple of duties in a day.

Forever busy, Miss Calhoun is Mr. Barnes' secretary, handles all money, and capably supervises the stock room and the ordering of school materials. Mrs. Lowder supervises the office practice students in the school office, and is secretary to Miss Weber and Mr. Rohrschieb. Mrs. Kurr, as school registrar, handles the student register and attendance. Mrs. Armstrong takes care of the weekly bulletin, students' records, grade sheets, and report cards.

ASSISTANT LIBRARIAN

Mrs. Evans, Mr. Mullin's right hand, performs many duties in the school library throughout each day. She types, files, takes the attendance in the library, and plays an important part in keeping our library an efficient source of learning.





MR. ALEXANDER
English — Physical Ed.

Hanover College — Butler University —
Bradley University
B.S. M.A.



MRS. ARMSTRONG
English — Counselor

University of Illinois
B.S. M.A.



MRS. ASKINS
Latin — English

Millikin
A.B.

PRESENTING THE FACULTY

MR. BARNETT
Orchestra

University of Maine — University of Illinois
— Millikin — Phillips University A.B. M.
Mus. Ed.

MR. BENNETT
Head of Social Science Dept.
Social Science

Eastern — University of Illinois
B.S. M.S.

MISS BOWER
Social Science

University of Illinois — Northwestern —
Miami.
A.B. M.A.



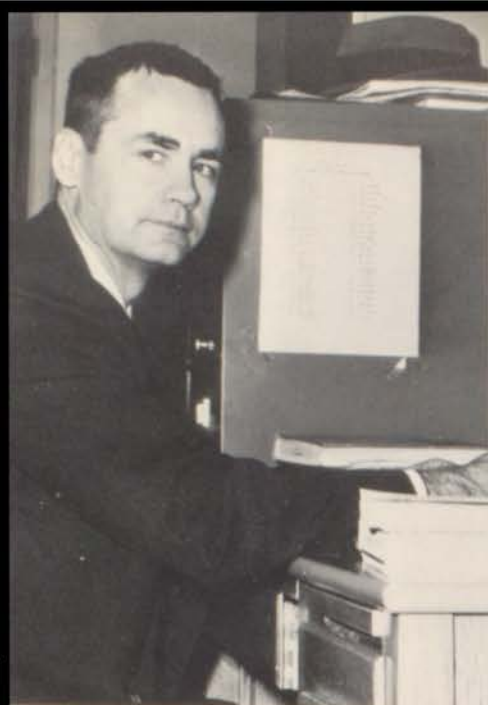

MR. BRIGHT
Mathematics

New York State Teachers College — University of Missouri B.S. M.A.



MR. BRINK
Mathematics

University of Illinois — Sacramento State College.
B.S. M.S.



MR. BROWN
English

Vandercook College — Michigan State University
B.S. M.M.

FACULTY

MISS BUNTON
English

Millikin — Harvard — University of Tennessee
A.B. M.A.

MR. CARLSON
Science

University of Illinois
B.S. M. Ed.

MISS CASEROTTI
Social Science

St. Mary-of-the-Woods
B.A.





MR. CLARK
 Business Education
 Eastern-University of Illinois
 B.S. M. Ed.



MRS. CLARK
 Social Science
 Eastern — Norman — University of Illinois
 B.S.



DR. COBB
 French — Spanish
 Head of Foreign Languages Dept.
 National University of Mexico — University
 of Colorado
 B.S. M.A. Ph.D.

MRS. COREY
 Home Economics
 MacMurray — Syracuse University
 A.B.



GORDON DAVIS
 Guidance Services
 Head of Guidance Dept.
 University of Illinois
 B.A. M.A. M.Ed.



WADE DAVIS
 English — Guidance Services
 Indiana University — Millikin
 M.S.





MR. DILLER
 Drivers Education — Physical Education
 Belleville Jr. College — University of Illinois
 B.S. M. Ed.

MISS ERICKSON
 Physical Education
 Western Illinois University
 B.S.

MISS FANTI
 Social Science
 Illinois State Normal — University of Illinois
 B.S. M.S.

MR. FERRIS
 Mathematics
 Lombard — University of Illinois Eastern Illinois University
 B.S. M.S. B.S. M.S.

MRS. ESHELMAN
 English
 University of Illinois
 A.B. M.S.

MR. FLAKE
 Mathematics
 Eastern Illinois University
 B.S.

MR. GALBREATH
 Industrial Education
 Eastern Illinois University
 B.S.

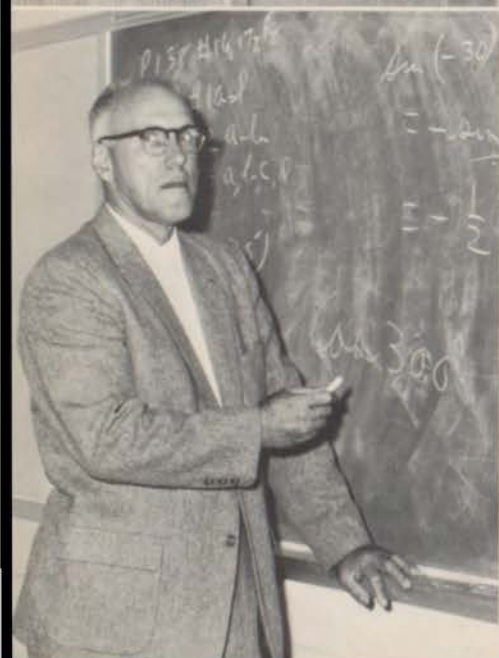



MR. GEER
Science — Counselor
University of Illinois
B.S. M.S.



MRS. GILES
English — Speech
University of Illinois — Millikin — Mac-
Murry
B.A.



MISS GOODSON
English
University of Missouri
B.S. M.A.

MISS HARRIS
Mathematics
Millikin
A.B. M.S.

MR. HUDSON
Vocational Arts
Eastern — Indiana State
B.S. M.A.



MISS HEDRICK
Business Education
University of Southern Calif. Indiana State
Teachers College
B.S. M.S.

MR. HINTON
Industrial Education
University of Illinois — Millikin
B.S. M.S.





MISS HUNSINGER
English

University of Illinois — Columbia University
of S. California
B.A. Ph.M.



MR. INNIS
Driver Education — Coach

Millikin
B.S.

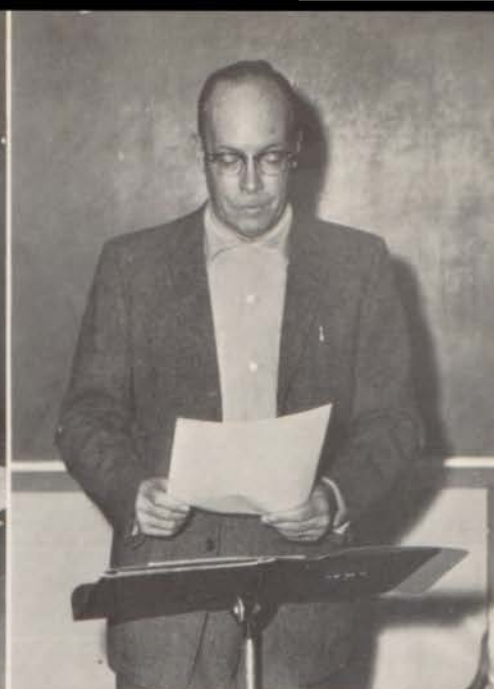

MR. JEBE
Band

University of Wisconsin — Millikin
B.S. M.S.

FACULTY

MISS KEELER
Physical Ed.

Millikin
B.S.

MR. KEMP
Science

University of Illinois
B.S.

MISS KLINGENBERG
Physical Education

Normal — Indiana University
B.S. M.S.





MR. KREBS
German
Millikin — Indiana University
B.S. M.A.



MR. LAMBERT
Physical Education
Millikin
B.S.



MR. LOWE
Social Science
Eastern — Millikin — University of Illinois
B.S. B.A. M.S.

MR. LAWRENCE
Science

Rose Polytech. — Rensselaer Polytech —
Indiana State
B.S.

MRS. MATTHEWS
School Nurse

University of Michigan
R.N., Ph.N.

MR. MULLEN
Librarian

Western — University of Illinois
B.S. M.Ed.





MISS MINTO

Science — Head of Science Dept.
Beloit College — University of Colorado
B.S. M.A.



MISS OGG

English Head of English Dept.
University of Illinois — University of California,
A.B. M.A.



MISS PHILBROOK

Business Education
Millikin — Stetson University
B.S.

MRS. PIGGOTT

Art — Head of Art Dept.

Normal
B.S.

MRS. RENSHAW

Vocal Music

Eureka — Millikin
B.S.

MR. REPS

Social Science

Southern — Washington University — University of Illinois
B.S. M.S.





MRS. RODGERS

English

Millikin — Normal
B.S.



MR. ROSAN

Business Education

Normal — Colorado State
B.S. M.A.



MR. RUSSELL

Science — Physical Ed.

Wilber Force University — Ohio State
M.A.

MR. SCHERER

Science

Eastern — University of Illinois
B.S. M.S.

MR. SCHWALBE

Business Education

Head of Business Ed. Dept.
Millikin — University of Illinois
B.S. M.S.

MR. SEIDL

Mathematics

Normal
B.S.



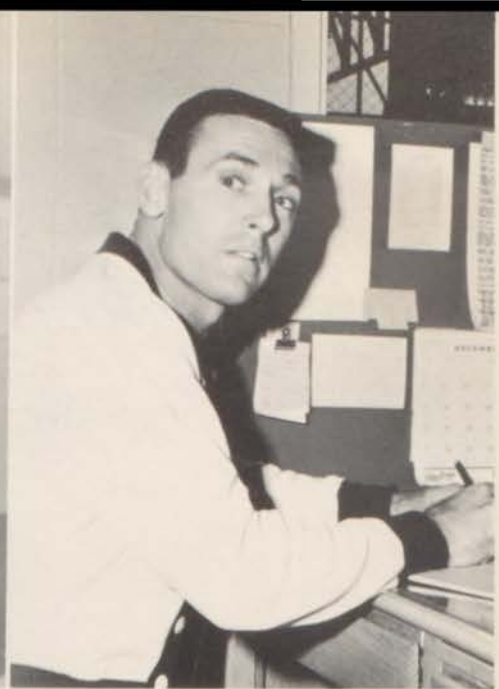

MRS. TURNER
Home Economics
Purdue — Millikin
B.S.

MISS SMITH
Social Science
Southern Illinois University
B.S. M.A.

MR. VEACH
Industrial Arts
Illinois State Normal — University of
Illinois
B.S.

MRS. WILLIAMS
English
Millikin
A.B. M.S.

MR. WITT
Business Education
Illinois State Normal
B.S.

MR. VAUGHN
Physical Education
Millikin
B.S. M.S.

MR. YOUNG
Social Science
Millikin — University of Illinois
A.B. A.M.



UNSUNG HEROES . . .

COOKS

FIRST ROW: Ruth Grider, Grace McDonald, Mary Rettke, Opal Tate, Edith Hunter, Doris Davis.
SECOND ROW: Mary Aman, Irene Beery, Alberta Whicker, Helen Wood, May Myers, Marjorie Forbes, Julia Law.



They're here every day, working, cooking, and making our school more pleasant. The floors are clean. I wonder who did it. Ummmmm, that food smells good. I'll be glad when lunch is ready.

If you ever give it a thought you'll find them always behind the scene.

CUSTODIANS

FIRST ROW: Fred Miller, Tom Cothorn, Melvin Scroggins, Cecil Albin, Ernest Gober. **SECOND ROW:** Gene Schenkel, Cecil Cavanaugh, Don Robbins, Paul Kollock, Ivan Mathias.





SENIORS

CLASS



OF

1961



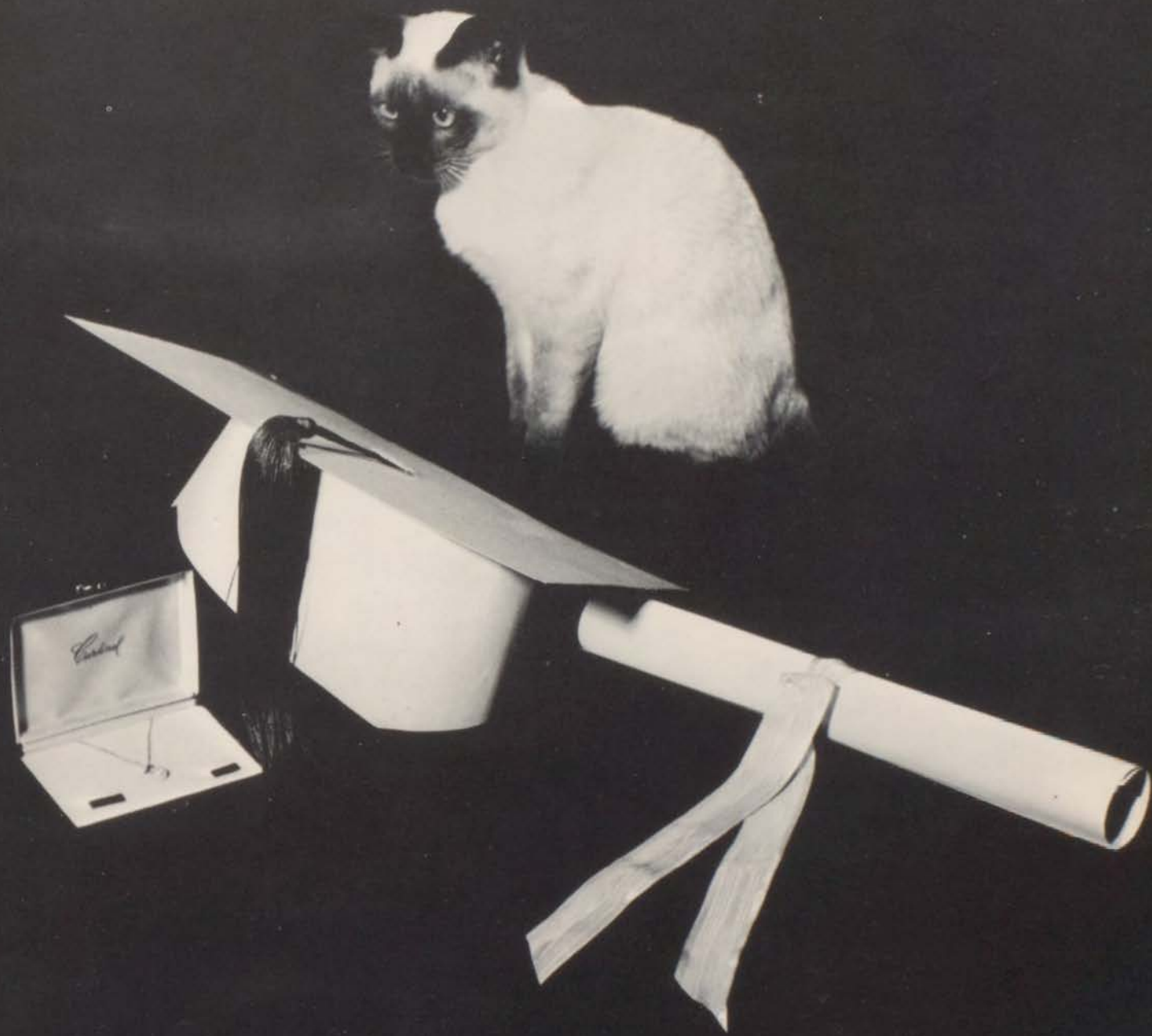

SENIOR OFFICERS



FIRST ROW: Ann Becker, Treasurer; Judy Bullington, Secretary; SECOND ROW: Ted Thimens, Sgt.-at Arms
John White, President; Roscoe Brady, Vice President; Tom Bissey, Sgt.-at-Arms.

ACKLIN, MARY

"A friendly nature — the same to all."
Transferred from S.D.H.S.

ALBAUGH, PATRICIA

"Sweet as can be."
Office helpers 3&4; B Choir; O.O. Club 5&6



ALDRIDGE, LARRY

"The right guy to fill the right place."
Latin Club 3&4; Tiptones 3&4; A Choir 1,2,3,4;
Christmas Vespers 1; Troubadors 1&2.

ALEXANDER, SUELLEN

"Fair young lady, quite tall, from our hearts
she'll never fall."
Freshman A Choir 1&2; Magic Moments; Trou-
badors 1&2; A Choir 3,4,5,6,7,8; Tiptones 3,4,
5,6,7,8; Mississippi Madame 6; Senior Class
Play.



ALLEN, DORENE

"A quiet charm, a pleasant way."
Latin Club 1&2; Office Occupations 7&8; Or-
chestra 1,2,3,4,5,6.

ALLAN, PATRICIA

"The marvel is that one so small should ever
be a senior at all."
Student Council 1,2,4,&7; Cheerleader 5,6,7,8;
Junior Talent Show; Homecoming Assemblies
5&7; Senior Class Play; Homecoming Dance
Committee; Latin Club Secretary 3,4,5,&6.



ANDERSON, MARJORIE

"Music, music, she does play; Margie's tops
both night and day."
Latin Club 3,4,5,6; Student Council 3,4,6,7; A
Choir 3,4; Vice-President 7,8; Tiptones 3,4,5,6,
7,8; Musical 4,6,8; Homecoming Assembly
Chairman 5; Honor Society 6,7,8; Cheerleader
7,8.

ASHBY, DEAN

"Each mind has its own method."
Latin Club 3,4,7,8; Junior Class play 6.

SENIORS



ASHCRAFT, JUDY

"Small & neat; winsome & sweet."
Pep Club 1&2; Latin Club 5,6; Office Helper 3,4.

AULL, GARY

"I'm not as bashful as I look."



BALL, LINDA

"She is an artist, in two ways her talent tends: She draws not only pictures, but also many friends."
Student Council 1,2,6; Latin Club 1,2,3,4; Ushers Club 3,4; Advanced Girls' 3,4; Christmas Vespers; Art Club 5,6,7,8; Panther Press 5,6,7,8; F.H.A.

BATTHAUER, JANET

"Dark hair and snappy eyes — a wonderful combination."
Cheerleader 7,8; Sub 5,6; Student Council Treasurer 6,7; Homecoming Assembly 5,7; Advanced Girls 3,4.

BARNETT, LINDA

"Swinging on a star."
Latin Club 1,2; A Choir 3,4; Freshman A Choir 1,2; Tri-Y 2,3; Panther Press 5,6; Library assistant, 5,6; Gym assistant 7,8; Jr. Red Cross 7,8; Usher for Senior Class Play.

BARTELLO, MARY

"Precious things come in small packages."
Freshman A Choir 1,2; Advanced Girls 7,8; French Club 3,4; Student Council 5,6,7,8; Alternate 1,2; Homecoming Dance 5; Sophomore talent show; Christmas Vespers 7; Prom Committee.



BECKER, ANN

"Her smile is like a rainbow flashing from the sky."
Student Council 1,2,3,4,5,6,7,8; Junior Council 5,6; Senior Class Treasurer 7,8; Prom Committee 5,6; Latin Club Vice-President 1,2,3,4; Homecoming Queen Committee; Cheerleader 5,6,7,8; Pantherama Business Staff 3,4; Band 1,2,3,4; Senior Class Play.

BIRK, JOHN

"He'd stop St. Peter's roll call just to ask a question."
Latin Club 1,2,3,4; Science Club 3,4; Chemistry Club 5,6,7,8; Orchestra 1,2; A Choir 5,6,7,8; Tiptones 5,6,7,8; Mississippi Madams; Senior Council 7,8; Speech and Debate Club 5,6; Homecoming Assembly 5,7; Senior Class Play 7.



BISSEY, TOM

"A blond-haired fellow, always at his best; a pretty swell fellow you know the rest."
Panther Press 7,8; Sophomore, Junior, Senior Councils; Class Sgt. at Arms 3,4,5,6,7,8; German Club 3,4,7,8; Thespian Society; Rec Room Committee 6,7,8.



BOEDECKER, CAROL

"Her personality is like a gentle wind."
Freshman Mixed Choir; B Choir 3,4; Ushers Club 1,2,3,4; Office Occupations 7,8.

BOJKO, WALLY

"Twinkle twinkle basketball star."
Basketball 1,2,3,4,5,6; Junior Council.

BOND, BERNICE

"Fun and full of pep—that gals sure got help!"
Freshman Girls Choir; GAA 3,4,5,6; Mississippi Madame 6; Cheerleader 7,8; Ushers Club 5,6; F.H.A. 7,8; B Choir 7; Office Helper 5,6,7,8.



BONDS, DAVID

"A quiet modest man is he."
Football 1,2,3,4,5,6.

BORBELY, WILLIAM

"Easy going and swell."
German Club 5,6,7,8; A.V.A. 7,8.



BOST, JACOB

"Men of few words are the best men."
German Club 5,6,7,8.

BRABENDER, LINDA

"Over our pranksters she did preside."
Student Council 2,5,6; Sophomore Council; Keynotes 5,6; Homecoming Dance Committee 7; German Club 5,6,7,8.

SENIORS



BRADY, LUCILLE

"Smiles by the miles."

G.A.A. 1,2,3; Future Nurses 1,2; Pep Club 2; B Choir 3; Latin Club 1,2; Magic Moments 2.

BRADY, ROSCOE

"What mischief larks within his eyes, what fresh new pranks will he devise?"

French Club 1,2; German Club Treasurer 7,8; Foreign Language Council 7,8; Junior Class Vice-President 5,6; Homecoming and Exchange assembly 7; Senior Class Vice-President 7,8.



BRENNAN, JOHN

"Such as he are always needed."

BRIGGS, BARBARA

"Happy and full of fun."

A Choir 1,2,3,4,5,6,7,8; Spanish Club 1,2; Sophomore Council 2; Panther Press 5,6,7,8; Pantherama Business Staff 3,4.

BRIGHT, MILDRED

"A ring on my finger what else could I want?"
Pantherama Business Staff 1,2,7,8; Freshman Choir 1,2; Advanced Girls Choir 3,4,5,6; A Choir 7,8; Senior Council 7,8; Mississippi Madame 6; Senior Play 7; Junior Play 6.

BRIMM, KAREN

"Often seen but seldom heard."
Y.F.C. 1,2,3,4; Style Show 4,6.



BROWN, WAYNE

"He is good natured and will never fuss that's why he's liked by all of us."
Golf 4,6.

BROWN, WILLIAM

"I'm torn between vice and versa."



BROWNING, TOM

"A little nonsense now and then is relished by the best of men."

BULLINGTON, JUDY

"Her heart belongs to one — her friendship to many."

Class Council 1,2,3,4,5,6,7,8; Class Secretary 5,6,7,8; Junior Ring Committee 5; Pantherama Editor 7,8; Senior Class Play 7; Prom Committee Chairman 6; Spanish Council 3,4,5,6; Foreign Language Council 3,4,5,6.



BUNTON, RUTH

"Why isn't everyone as contented as I."

Freshman Girls' Chorus 1,2; B Choir 3,4; Pantherama Business Staff 7,8; Senior Play Usher.

BUTLER, SANDI

"Sweet and pleasant, full of fun."

Fr. Girls' Chorus 2; B Choir 3,4; Pantherama 2,3,4; Latin Club 3,4,5,6; Jr. Class Play Tickets 6; Sr. Class Play — Usher 7.



BUSEN, DANIEL

"One Swell fellow."

Science Club 1,2,3,4,5; Library 3,4,5,6,7.

CARMAN DONNA

"Nice?" Exactly right.

French Club 1,2; Advance Girls 7,8; G.A.A. 1,2; Ushers Club 1,2,3,4,7,8; Office Helper 7,8.



CASTOR, WARREN

"A happy nature is a gift of life."

Mixed Choir 1,2; B Choir 3,4,5,6; Boys' Choir 3,4; Junior Achievement 3,4,5,6,7,8; Freshman Talent Show 2; Sophomore Talent Show 4; Junior Talent Show 6; Baseball 2.

CHAMBERS, JEAN

"It's her friendliness we like."

Nurse's Helper 5,6,7,8; Office Occupations 7,8; Library Helper 1,2; Ushers Club 3,4; Office Helper 3,4.

SENIORS



CHANEY, JEAN

"You couldn't ask for a better friend."
Freshman A Choir 1,2; Girls' Choir 3,4; Ad-
vanced Girls' Choir 5,6,7,8; Spanish Club 5,6.

CHURCHMAN, RALPH

"His horns make a dent in his halo."
Golf 3,4; Wrestling 3,4; Voc. Building Trades.



COBB, JAMES

"Not only good but good for something."
Chemistry Club 5,6,7,8; History Club 3,4; Math
Club 7,8.

COBERLY, WILLIAM

"A man of few words, but bound to go far."
B Band 1,2; A Band 3,4,5,6; Dance Band
5,6; Junior Class Play 6; Prom Committee 6;
Junior Council 5,6; Senior Council 7,8.

COMPTON, SHIRLEY

"Always merry, always gay, always has a
word to say."
Latin Club 1,2; Freshman A Choir 1,2; B Choir
1,2; B Choir 3,4.

CONLEY, DAVID

"Life is just what we make it."



COOK, ROCKY

"Lover of sports and fair women."
Football 1,3,5,7; Basketball 1,3,5,7; Baseball
2,4,6,8; Class President 1,2,3,4; Honor Society
3,4,5,6,7,8; Student Council Sgt.-at-arms 6,7;
Tiptones 5,6.

COPELAND, CEICELIA

"It's no task to be happy."
Spanish Club 5,6.



COULSON, MARY

"Her smile will win her many friends."
Spanish Club 3,4; Freshman Girls' Choir 1,2;
Office Helper 7,8.

COX, KAREN

"She goes calmly along."
Girls' Choir 1,2; Tri-Y 2; Nurses Helper Alter-
note 6.



COX, RALPH

"Not so big, but there is lots to him."
Football Manager 1,3; Basketball Manager 3.

DABBS, MARILYN KAY

"Marilyn is swell and that is straight; friendli-
ness is her valuable trait."
Girls' Choir 1,2,3,4; Queens Committee; Soph-
omore Talent Show 4; Junior Class Play.



DAHLER, DAVID

"We have here a man — the kind we like to
know."

Spanish Club 1,2,3,4.

DART, LONNIE

"When there is nothing to be done, I'll volun-
teer."

Football 1,3,5,7; Basketball 1,2; Baseball 1,3.



DAVIS, LARRY

"Quiet only when he knows he should be."
Football 1,3,5; Baseball 4,6,8.

DAVIS, LOWELL E.

"His sober manner conceals his wit!"
A.V.A. 4,5,6,7,8; Stage Crew 6,7,8.

SENIORS



DAVIS, ROBERT
 "He minds his own affairs."
 Football 1,3.

DAY, LINDA
 "Danger, curves ahead."
 Girls' Chorus 1,2; Pantherama Staff 3,4; Ushers
 3,4; German Club 3,4; Distributive Education
 7,8.



DeMENT, DIANNE
 "A dark-haired girl who's more than fair,
 when you get a smile from her, you walk on
 air."

DENSON, MONTELE K.
 "One swell guy."
 Vocational Auto Mechanics 1,2,3,4,5,6,7,8; Di-
 versified Occupations 1,2,7,8.

DILBECK, JERRY
 "The less learned, the less to forget."
 Basketball 3,4.

DITTAMORE, RONNIE
 "A regular guy."
 Distributive Education 7,8; Football Manager
 1; Homecoming Committee 7.



DONGOSKI, KAREN
 "I like to talk fast because I can say more."
 Student Council 1,2,3; Latin Club 3,4,5,6;
 French Club 7,8; Honor Society 4,5,6,7,8; For-
 eign Language Council 3,4; Freshmen Girls'
 Chorus 1,2; Sophomore Council Treasurer 3,4.

DORRELL, LANA
 "A sunny disposition."



DORSEY, KAREN

"She has no thought of coming woes. As trouble comes, so trouble goes."
Nurse Helper (Alternate) 7,8.

DRAKE, RON

"All preachers sons aren't angels."
Football 3; Basketball 3,4; Baseball 4.



DRISCOLL, CAROLYN

"Always a laugh never a sigh — A mischievous glimmer in her eye."
Gym Helper 7,8.

DUNN, DAVID

"A little mischief now and then is relished by the best of men."
Football 1,3,5; Student Council 3,4,5,6; Basketball Manager 5,6,7,8; Senior Class Play 7; Magic Moments 4; Freshman Choir 1,2; A Choir 3,4,5,6,7,8; Track 1,2,3,4.



DUNN, HAROLD

"School is just another way to pass away the time of day."

DUNN, JAMES

"Why stand when I can sit?"
Vac. Bldg. Trades 5,6,7,8; Freshman A Choir; A Choir 3,4; Tiptones 3,4; Troubadors 1,2; Magic Moments 4.



DUNN, JANICE

"Sweet and kind as you can find."
Girls' Choir 4; Advanced Girls 5,6,7,8; Junior Council 5,6; Mississippi Madam 6.

DURLEY, DAVID

"Why should the Devil have all the good times?"

SENIORS



ECKLES, BARBARA

"Not shy — just quiet."

Band 1,2,3,4; Senior Class Play Usher 6; D.E. Club 7,8.

ECKLES, PATRICIA

"Likeable, sweet, friendly."

D.E. Club 7,8; A Band 1,2,3,4,5,6; French Club 5,6; Y-Teen 1,2; D.E. Secretary 7,8.



EDWARDS, NANCY

"So quiet you would never know she was there."

EICHEL, RONALD

"Don't confuse me with facts — my minds already made up."

German Club 1,2,3,4; Freshman A Choir 1,2; A Choir 3,4,5,6; Speech & Debate Club; D.O. 7,8.

ELLER, BARBARA

"A light heart lives long."

A Choir 1,2; Latin Club 3,4; Senior Play 7; Y.C.C. 1,7,8; Junior Play Usher 6.

ELLRICK, DONALD

"He is spiced with variety."



ELLRICK, GERALD

"Everyone is smiling but, I'm laughing out loud."

FIELDER, ERLENE

"Life is just what we make it."

Freshman Girls' Chorus 1,2; Latin Club 1; Nurses Club 3,4,5,6; Library Staff 4; D.E. Club 7,8.



FISCHER, ERICA

"She who sows courtesy reaps friendship."
Honor Society 4,5,6,7,8; F.H.A. 6,7,8; French Club 5,6,7,8.

FORBES, DENNIS

"Dark and shy, yet strangely sweet."
Freshman Mixed Choir 1,2; B Choir 3,4; A Choir 5,6,7,8.



FORCE, DARWIN

"He's the most to say the least."
Sergeant-at-Arms 1,2; Baseball 2; Basketball 1,2; Football 1; D.O. Club 7,8; Vocational Drafting 5,6.

FRIESNER, DAVID

"The joy of life is living it."
Baseball Manager 1,2; Lettermen's Club 3,4.



GABRIEL, ROBERT

"Made up of many abilities."
Senior Class Play 'props'.

GAFFRON, FRED

"Tall, quiet, and quite the guy."
D.O. Club 7,8.



GALINKIN, LAWRENCE

"Such a man deserves success."
Library 1,2; Junior Class Play 6; Panther Press 5,6; German Club 3,4,5,6; Chemistry Club 5,6; A Choir 1,2; B Choir 3,4.

GARFOOT, JANET

"Nice and friendly — what a combination."
Band 1,2; Pep Club 1,2,3,4; O.O. 7,8; Glee Club 1,2,3,4.

SENIORS



GARVER, OPAL

"A pretty girl who's really trim, also sweet and full of vim."

French Club 3,4; Senior Play Usher 7.

GIRARD, JUDITH

"Sweet, pleasant, full of fun."

French Club 1,2; Freshman Girls' Choir 1,2.



GRACZYK, JAMES

"A little work, a lot of play, is what I call a perfect day."

A Choir 1,2,3; Football 1,3; Latin Club 2,3; Freshman Ensemble.

GRAY, MARY LOU

"A friend to all."

B Choir 1,2.

GRAYNED, GEORGE

"Life is too short to worry."

Football 1,2,3,4; Basketball 1,2; Track 2,3,4; A Choir 2,3,4.

GRIDER, JULIA

"Sincere is her friendliness."

Dolphin Club 3,4; Publicity Chairman 5,6; Glee A Choir 3,4; B Choir 5,6; Student Council 6; Rec Room Committee 6; Prom Committee Queen Chairman 6.



GRITTON, KENNETH

"I live for fun and fun I have."

GUYMON, MARTIN

"A quiet modest man is he."

Band 1,2,3,4,5,6,7,8.



HAECKER, CHRISTOPHER

"Strictly business — monkey business."
Transferred from SDHS; Student Council 7,8;
Panther Press 5,6; Class Treasurer 5,6; Ring
Committee 5; AFS Finalist 6; Junior Class Play
6; Senior Class Play 7; Thespian 6,7,8.

HAGEN, MARY

"She spins a web of natural charm."
Girls' Choir 1,2; FTA 1,2,3,4; B Choir 3,4;
Spanish Club 3,4; German Club 5,6,7,8; Pan-
therama 5,6; Business Manager 7,8; Senior
Class Play Make-up Committee 7.



HAHN, DAVID

"The sillier I am, the happier I be."

HAIEN, KEITH

"Strive and you will succeed."



HARKER, HAROLD

"Bashful? Guess Again!"
French Club 1,2,3,4; Science Club 1,2; Band
1,2; Chemistry Club 5,6; Senior Class Play 7.

HARMER, DAVID

"When there is nothing to do, let me do it."
Spanish Club 3,4,5,6; AVA 3,4; Pantherama
5,6,7,8; Golf 3,4,5,6,7,8.



HARNISH, JOAN

"A real nice gal and lots of fun, she is liked
by everyone."
Freshman Girls' Choir 1,2; B Choir 3,4; Office
Occupations 7,8.

HARRISON, DANNY

"Nothing endures best, but personality."
Football 1,3,5,7; Basketball 1,2,3,4; Baseball
2; Track 2; Latin Club 1,2,3,4; Letterman's
Club 7,8; Chemistry Club 5,6,7; Junior Council
5,6.

SENIORS



HATHAWAY, JOYCE

"Silence is more eloquent."

Freshman Mixed Choir 3,4; Sophomore B Choir 3,4; Office Occupations 7,8.

HAUBNER, LARRY

"No care beyond today."



HAZLET, NANCY

"She models a smile and does a grand job of it."

HELTERS, SHARON

"Is she talking yet, or again?"

Panther Press 1,2; Freshman A Choir 1,2; Troubadors 1,2; A Choir 3,4,5,6,7,8; Tiptones 3,4,5,6,7,8; FTA 2,4,5,6; YCCI 5,6; Dramatic Club 5,6.

HENDRICKS, DOROTHY

"A pleasure to meet and nice to know; she'll have friends wherever she goes."

Student Council 3,4; Mascot 3,4; Latin Club 5,6.

HILDEBRAND, BRENDA

"An admirable girl with many friends."

Cheerleader 7,8; Homecoming Queen Committee 7; Homecoming Assembly 7; Pantherama Business Staff 5,6; Junior Council 5,6; Student Council Alternate 7,8; Prom Decorations Committee 6; Junior Class Play 6.



HILDEBRAND, JERRY

"I was born to do something great — if I don't die before it's too late."

Junior Class Assembly 6; Latin Club 3,4,5,6; Homecoming Assembly 7; Exchange Assembly 7; Student Council Alternate 5,6; Sophomore Council 3,4; Junior Red Cross Council 3,4.

HILL, JOHN

"Hold that class! I'm coming."

German 1,2,3,4,5,6; Homecoming Assembly 7; Exchange Assembly 7.



HOGAN, CAROL

"A smile is a good passport."
Girls' Glee Club 1,2; B Choir 3,4; Advanced Girls 5,6.

HOLMES, JOYCE

"Quiet is she and oh, so sweet; very pleasant one to meet."
Advanced Girls 3,4,5,6; Freshman Girls' Choir 1,2; Office Occupations 7,8.



HUFFMAN, DON

"I find one fault in being tall; if I trip, it's a long way to fall."

Tennis 1,2,3,4,5,6,7,8; Science Club 1,2; Band 1,2,3,4,5,6,7,8; Homecoming MC 3; Jr. Class Talent Show MC; Sr. Class Play; Lettermans Club 5,6,7,8; Latin Club 1,2,3,4.

HUGHES, WALTER

"A regular kind of guy."
Voc. Building Trades 5,6,7,8.



HUTCHINGS, BOB

"Be careful girls, don't trip over my line."
Student Council 2; Freshman A Choir 1,2; Football 1,3,7; Track 2,4,8.

JACKSON, JOAN

"A good nature like hers is hard to find."
French Club 1,2; G.A.A. 1; Library 4.

JACKSON, NANCY

"A cheerful girl, friendly too; she will always have a smile for you."

Distributive Education, Treasurer; Advanced Girls 3,4,5,6; Student Council 1,2,6; Freshman Girls' Choir; Sophomore Talent Assembly.

JAGLA, SUE

"Grace and brains, personality, wit — an ideal person and Sue is it."

AFS Finalist, French Club 1,2,3,4,5,6; YCCI 1,2,3,4; Junior Class Play Makeup; Pantherama Business Staff 7,8; Panther Press 1,2; Freshman A Choir; Honor Society 5,6,7,8.



SENIORS



JESTIS, DAVID

"A real nice guy."

JOHNSON, CONNIE

"A girl of few words but those words count."

Pep Club 1,2; Latin Club 2,3,4,5; Library Club 2,3,4,5,6,7,8; Honor Society 6,7,8.



JOHNSON, JOHN THOMAS

"Student Council president is terrific. This guy, he's the best anyone's money could buy."

Student Council 2,3,4,5,6; Student Council president 6,7; Vice-president, Freshman Council 1,2; Football 1,2,3,4; Track 2; Tiptone 3,4,5,6,7,8; Spanish Club 5,6; Sophomore Talent Show 4.

JONES, ELOYCE

"A grand gal — need we say more."

Freshman A Choir 1,2; B Choir 3,4; Advanced Girls 5.

JONES, JANET

"A little bit of heaven."

Panther Press 7,8; Advanced Girls' Choir 7,8.

JONES, TERRY

"A mighty athletic guy."

Football 1,3,5,7; Basketball 1,2,3,4,5,6,7,8; Track 4,6,8; Lettermens Club.



KERBY, ROBERT

"Boys will be boys."

Spanish 1,2; Diversified Occupations 7,8.

KNIGHT, JESSE

"An all around athlete, not very tall; Earnest in work, and friendly to all."

Student Council 6,7; Panther Press 5,6,7,8; FTA 7,8; Art Club 1,2,3,4,5,6,7,8; Lettermens Club; Football 1,3; Track 2,4,6,8.



KAZMIERSKI, BILL

"Life is short so let's make the most of it."
German Club 1,2.

KRECKEL, SUZANNE

"Mirror, mirror on the wall — she's the fairest of them all."

B Choir 1,2,3,4,5,6; Advanced Girls' Choir 7,8; Homecoming Queens Committee 7; Homecoming Queen 7.



KUNZ, BILL

"Nothing is more useful than silence."
Vocational Building Trades 5,6,7,8; B. Band 1,2.

LaFOND, JOHN

"When a brain is needed he is the brain."
B. Band 1,2; A. Band 4,5,6,7,8; German Club 3,4,5,6; Sophomore Council 3,4; Chemistry Club Vice-President 7,8; National Honor Society 6; Historian 7,8; Golf 6,8; Track 4; Junior Class Play 6; Senior Class Play 7.



LAMKIN, MARY ANN

"A quiet charm, a pleasant way."
Latin Club 3,4; Latin Festival 3,4.

LANDACRE, LINDA

"If silence were golden I'd be a millionaire."
B Choir 7,8; Exploratory Teaching 8.

LARSON, JAMES

"He who goes gently, goes safely; he who goes safely, goes far."

Football 1,3,5,7; Basketball 1,2,3,4,5,6; Track 3,4,6,8; A. Band 1,2,3,4,5,6,7,8; Lettermen's Club 3,4,5,6,7,8; F.T.A. 3,4; Orchestra 7,8; Debate Club 5,6,7,8; Student Council 5,6; Y.F.C. 5,6; Sergeant-at-Arms. 3,4.

LANE, JUDY

"Cute blond and a sparkling personality."
Freshman A Choir; A Choir 3,4,5,6,7,8; Senior Council 7,8; Student Council 5,6; Mississippi Madame 6; Magic Moments 4.



SENIORS



LASKOWSKI, ROBERT

"Speech is great, but silence is greater."
Baseball 1,2,3,4,5,6,7,8; Football 1,2.

LAWYER, DOUGLAS

"I can resist anything but temptation."
Gun Club 5,6; Homecoming Parade 7.



LECKRONE, CARROLL LYNNE

German Club 5,6; Senior Class Play 7.

LEE, JOANN

"Always a laugh but never a sigh — a mischievous glimmer in her eye."
Freshman Girls' Choir 1,2; Girls' Choir 3,4,5,6;
Advanced Girls 7,8.

LESTER, JAMES

"Not that I love study less, but that I love fun more."

LINDSAY, SARA

"Delicacy is an attribute of heaven."
Spanish Club 3,4,5,6; Pantherama Business Staff 7,8; Senior Class Play 7.



LIVINGSTON, STANFORD

"I like work; it fascinates me. I can sit and look at it for hours."
Track 2,4,6,8; Art Club; Wrestling.

LONG, CAROLEE

"Quiet and sweet, pleasant to meet."
A Choir 1,2; Student Council 2,4,6; Student Council Alternate 1,3,5,7,8; Homecoming Assembly Committee 3; B Choir 3,4; Library Helper 1,2; Flag Committee 6.



LUCAS, TED

"If football were schoolwork, what a blessing it would be."

Football 1,3,5,7; Basketball 1,2,3,4,5,6; Baseball 2,4,6,8; Senior Council 7,8; Lettermans Club 5,6,7,8.

McCAIN, LAURA AGNES

"She's always just herself."

Transferred from Lakeview.



McCAULEY, EMILY

"Can't help liking such a swell girl."

Latin Club 1,2; Red Peppers 1,2; Intra-city Talent Scout Show.

McCRARY, LYNN

"When duty, whispers low, 'Thou must,' the youth replies, 'Huh?'"

Basketball 5,6,7,8; Tennis 3,4,5,6,7,8; Letterman's Club 5,6,7,8; History Club 3,4.



McEVOY, PAT

"Very quiet, very shy; that's our Pat, a real swell guy."

Football 1,3,5,7; German Club 5,6,7,8; Letterman's Club 5,6,7,8.

McKAY, ADRIAN

"Only loaned to us, but we wish we could keep him."

Student Council 7,8; Football 7; Debate Club 7,8.



McQUALITY, LAWRENCE

"A guy with an aim will be a man with a name."

B. Band 1,2; A. Band 3,4; Football 1,3,5,7; Basketball 1; Track 2,4,6.

McQUEEN, JANET

"Clever and sweet, plenty of pals. One of our nicest all-around gals."

Sophomore Council 3,4; Junior Council 5,6; Rec. Room 6,7; Panther Press 3,4,5,6,7,8; A. Choir & Tiptones 3,4,5,6,7,8; Student Council 6,7,8; A.F.S. Finalist 6; Thespians 6,7,8; Mississippi Madame 6; Intra-City Student Council, 7.

SENIORS



MADDOX, KAREN

"Her lovable ways add to her enchantment."

A Choir 1,2,3,4,5,6; Spanish Club 5,6; O.O. 7,8; Library 3,4; Pantherama Business Staff 7,8.

MARKWELL, STEVE

"I'll tell you something, and I believe I'm right; Monday's too soon after Friday night."

Football 1,3,5,7; Wrestling 3,4,7,8.



MARGIAS, JOHN

"A little backward about coming forward."

B. Choir.

MARSHALL, PATRICIA

"A pleasing and delightful friend."

Freshman A. Choir; A. Choir 3,4,5,6; French Club 1,2.

MATHES, SANDRA

"Delicacy is an attribute of heaven."

Student Council 3,4; Latin Club 1,2; Spanish Club 3,4; Band 1,2,3,4; D.E. 7,8.

MATHEWS, SHARON

"We know we'll miss her."



MESNARD, RUSS

"He came, he sat, he graduated."

MICKELBERRY, JANET

"A smile for every gal and two for every guy."

Pantherama 1,2,7,8; Student Council 1,3,7,8; Homecoming Queen Committee 5; Junior Ring Committee 5; Prom Program Chairman 6; Homecoming Dance Committee 7; Junior Talent Show 6.



MOCHEL, STEWART

"I'm not as innocent as I look."
Football 1,3,7.

MOORE, VIRON

"Well worthy of a place in our remembrance."
Track 2,8; Panther Press 3,4,5,6,7,8; Future Teachers 3,4; Social Studies Club 3,4.



MORAN, KATHLENE

"She says what she thinks and thinks what she says."

MORLAND, LEO

"It is well to know more than he says."
German Club 1,2,3,4.



MYERS, JOHN

"Life is worth living if one lives the right life."

A. Choir 7,8.

MYERS, BILL

"He that mischief hatches, mischief catches."

Band 1,2,3,4,5,6,7,8; Student Council 1; German Club 1,2,3,4; Dance Band 3,4,5,6; Orchestra 7.

NEWCOME, KAREN

"You could touch no chord in her that wouldn't answer in music."

A. Choir & Tiptones 3,4,5,6,7,8; Thespians 6,7,8; Art Club 7,8; Class Talent Shows 4,6; Latin Club 3,4,5,6; Future Teachers 7,8; Intra-City Talent Show 4,6; Mississippi Madame 6; Magic Moments 4.

OTT, JOHN

"A class leader beyond compare, this; this type of guy is very rare."

Latin Club 1,2,3,4; Sophomore Council 3,4; Pantherama 3,4,5,6; Student Council 5,6,7,8; Junior Council 5,6; Student Council Vice-President 6,7; Intra-City Student Council 6,7,8, President.



SENIORS



OWEN, CAROLF

"She has a gift — gaiety."
Library 3,4,5,7,8; Twirling Club 1; O.O. 7,8.

PEDIGO, JOSEPH

"Onward, onward, oh time in thy flight.
Make the bell ring before I recite."
A. Choir 3,4,5,6,7,8; Tiptones 3,4,5,6,7,8;
Freshman Mixed Choir 1,2; Troubadors
1,2, President, A. Choir 7,8; French Club
5,6,7,8; Speech and Debate Club 5,6;
Y.F.C. 3,4.



PETERSON, WILLIAM

"He takes it easy while time marches
on."
Vocational 1,2,3,4.

PITTS, PALMER

"There is dancing everywhere he goes."

PLATZBECKER, WILLIAM

"A knight without armor, this lady
charmer."
Art Club 1,2.

POPE, JUDITH

"So quiet, but . . . I wonder."



POWELL, BILL

"There never was a saint with red hair."
Football 1,3,5,7; Basketball 1,3; Base-
ball 4.

PRELL, BARBARA

"A bit shy, I wonder why."



PRIDEMORE, TREVA

"She didn't say much, but we shall miss her."

Y-Teens 3; Girls' Choir 1,2,3,4; Advanced Girls' Choir 5,6; B. Choir 7,8; French Club 7,8; Junior Achievement 3,4.

PRITTS, PAULETTE

"Sweet and petite."

Student Council 2; Girls' Chorus 3,4; Spanish Club 5,6; D.E. 7,8.



QUINTENZ, JUDI

"I am as I am and so I will be."

Science Club 3,4; Debate Club 5,6,7,8; G.A.A. 3,4,5; Y.C.C.I. 5,6.

RAKERS, MARY

"From little sparks may burst big flames."

Panther Press 1,2,3,4,5,6,7,8; Editor-in-Chief 7,8; Dramatics 1,2; Tri-Y 1,2,3,4; Spanish Club 1,2,3,4; Freshman A. Choir.



RALEIGH, JACK

"His only wish was for 3:46."

Gun Club 5,6; Track 4.

REDPATH, JIM

"They say greater men have lived, but I doubt it."

Student Council 3,4,7,8; National Honor Society 4,5,6,7,8; Football 1; Golf 6,8; Baseball 2,4; Gun Club President 5,6; Latin Club 3,4,5,6; Junior Achievement.



REIGH, LARRY

"When he says something it's worth hearing."

Spanish Club 1,2; Track 4.

REID, JANET

"She goes calmly alone."

SENIORS



RIETZEL, BILL

"I never trouble, trouble 'till trouble, troubles me."

Latin Club 1,2,3,4; Panther Press 5,6; Pantherama 7,8; Senior Council 7,8; Junior Class Play.

RHODES, FRED

"Little but mighty."



RHODES, LINDA

"Quiet is your first impression of her, but those quiet girls can make such a stir."

Student Council 1,2,3; Usher; Office Worker; Secretary Latin Club 3,4.

RILEY, HELEN

"All this and freckles, too."

French Club 5,6; Vice-President 7,8 French Council; Foreign Language Council 7,8; Junior Council 5,6; Senior Council 7,8; Junior Class Play 5,6; Thespians 7,8; Pantherama 7,8.

RINGO, JOYCE

"Softly speak and sweetly smile."

Freshman Council 1,2; Junior Council 5,6; D.O. Secretary 7,8.

ROBERTS, LINDA

"As calm as the summer sea."

Panther Press 6,7,8; G.A.A. 3; Freshman Girls' Choir 1,2; Mixed Choir 3,4; Advanced Girls 5,6,7,8; Tri-Y 1,2,3,4; Latin Club 1,2,3,4; Pep Club 3,4.



RUFF, PAULINE

"She's real quiet — at times."

G.A.A. 1,2.

RULE, SANDRA

"Hard to describe her and just as hard to equal."

Cheerleader 3,4,5,6; Student Council 1,2,3,4; Homecoming Attendant 1,2,3; Crown Bearer 4; A. Choir 1,2,3,4; Troubadours 1; Fun Club Council 2,3,4; Freshman Secretary.



SALEFSKI, MARGARET

"Silence is sometimes the vogue."

Sophomore Talent Show 4; Tiptones 3,4,5, 6,7,8; A. Choir 1,2,3,4,5,6,7,8; Junior Class Play 6; Junior Talent Show 6; Student Council 7,8; Spanish Club 7,8; Y.C.C.I. 3,4,5,6.

SCHAWITSCH, SHIRLEY

"She's a live wire who's goin' to set the world on fire."

Tiptones 5,6,7,8; Class Play 6,7; Mississippi Madame 6; B-Cheerleader 7,8; Homecoming Assembly 3,5,7; Thespians 6,7,8.



SCHERER, DAVE

"I do the hardest work of my whole day before school — getting up."

Latin Club 1,2; Science Club 1,2; A. Choir 5,6.

SCHERER, JOHN

"One who says little but takes in everything."

Football 7; Wrestling 5,7; Student Council 3; German Club 7,8.



SCHROTH, MARVIN

"A gentleman of quiet tastes."

Sophomore Council 3,4; Track 4; Spanish Club 1,2.

SELLS, CONSTANCE

"True to herself and others."

Pap Club 1,2.



SCHULTZ, LARRY

"100% Okay."

Baseball 2,4,6; Basketball 3,4.

SHELTON, DAVID

"I get there slow but sure."

Football 1,2; Gun Club 5,6.

SENIORS



SHONKWILER, SUE

"Little friends may prove good friends."
Senior Play 7; Junior Red Cross 5,6; Future Homemakers of America 7,8; Ushers Club 5,6; G.A.A. 1,2; Mississippi Madame 6.

SHOOP, ROGER

"Some what tall and liked by all."
Spanish Club 5,6,7,8; Junior Play Props 5; Senior Play 7.



SIMPSON, CHARLES

SIMPSON, LOLITA

"She looks nice, she seems nice, she is nice."
Art Club, Pantherama 7,8; Ushers Club.

SKELTON, GARY

"If tall, he'd be handsome; being small he's cute."
Track 1,2,3,4.

SMALLEY, LINDA

"Full of fun and fancy free; she's loaded with vitality."
Student Council 2; Girls' Choir 2; D.E. President 7,8.



SMICK, KAYE

"Why gentlemen prefer blondes."
Student Council Alternate 1,2,3,4,5,6,7,8; B Choir 1,2,3,4; French Club 1,2; Spanish Club 5,6; Homecoming Assembly 7; United Fund Assembly 7; Varsity Cheerleader 7,8; Homecoming Queen Candidate 7.

SMITH, AUDREY

"Some believe silence is golden. Not me!"
German Club 3,4,5,6,7,8; Student Council 3,4; Speech-Debate Club 3,4,5,6,7,8; Panther Press 4,5,7,8; Honor Society 4,5,6,7,8; Junior Council 5,6; A Choir 5,6,7,8; Future Teachers of America 5,6,7,8.



SMITH, CHARLES

"Talks so little and thinks so much."
D.E. 7,8; Junior Achievement 5,6; Home-coming Committee 7.

SMITH, JACQULYN

"Life gets boring without a little fun."
F.H.A. 3,4,5,6,7,8; Christmas Vespers 3,4,5;
Magic Moments 4; Mississippi Madame 6;
Ushers Club 7,8.



SMITH, LYNN

"Blonde and good looking."

SOMMER, JIM

"What should a man do but be merry?"
Freshman A. Choir 1,2; B. Choir 3,4; A.
Choir 5,6,7,8; Troubadours 2; Mississippi
Madame; Spanish Club 5,6; Christmas
Vespers 6.



SPARR, FRANCIS

"Deeds, not words, are needed."

SPENCE, ROBERT

"Don't confuse me with the facts — my
mind's already made up."
Football 1,2; A Choir 1,2; Gun Club 5.



SPELLMAN, TOM

"How's the weather up there?"

SPERRY, HAROLD

"He's a mischievous guy with a side long
glance and a little boy smile."
Freshman A. Choir 1,2; Spanish Club 3,4.

SENIORS



STEFFEN, RAY

"You'll go far before you find a nicer guy."

A. Band 1,2,3,4,5,6,7,8; Latin Club 3,4,7,8; Track 2,4,6,8; Radio Club 1,2,3,4,7,8; Rifle Club 5,6; Senior Council 7,8; Orchestra, Dance Band 6,7,8.

STEINMAN, JUDY

"Always full of wit and fun; gaily she greets everyone."

A. Choir 3,4,5,6,7,8; Tiptones 3,4,5,6,7,8; Senior Council 7,8; Senior Class Play 7; Mississippi Madame 6; German Club 5,6,7,8; Honor Society 4,5,6,7,8.



STEPHENS, JUDY

"Always quiet, always fun."
Ushers Club.

STEPHENS, PAT

"A girl well-worth knowing."
Student Council 5,6; Pantherama 3,4; German Club 3,4,5,6; Sophomore Council; Homecoming Dance Committee 7.

STIVERS, TINA

"It's a fine thing to be yourself."

B. Choir 5,6; Pantherama Business Staff 7,8.

STOUT, SAM

"He's a happy and humorous guy."

B. Band 1,2; A. Band 3,4,5,6,7,8.



STUKE, CHAROLETTE

"A friendly nature, the same to all."
Tri-Y 3,4; Latin Club 3,4; G.A.A. 3.

SUTHERLAND, JUDY

"Not sad, just quiet."
Student Council 5,6; D.O. 7,8.



TANZYUS, LARRY

"Men's actions are the best interpreters of their thoughts."

Vocational Building Trades 5,6,7,8.



TAYLOR, ALMA

"Not shy; just quiet."

G.A.A. 3,4,5,6; F.H.A. 7,8; Ushers Club 3,4; Latin Club 3,4.

TAYLOR, DENNIS

"Blonde and tall, he'll remain a memory to us all."

French Club 1,2.

THIMENS, TED

"His horns make dents in his halo."

Band 1,2,3,4,5,6,7,8; Tennis 2,4,6; Junior Council 5,6; Sarge-at-Arms Senior Class 7,8; Homecoming Committee 7; Ring Committee 5; Dance Band 5,6,7,8.



THOM, WAYNE

"The right guy to fill the right place."

German Club 1,2,3,4; Band 1,2.

THOMPSON, RON

"The teachers must be pretty dumb, they ask so many questions."

Library 1.



UPTON, PAUL

"That football certainly has a way with women."

Football 1,3,5,7; Wrestling 3,5,7; Track 1,3,5,7; Letterman's Club 2,3,4,5,6,7,8.

VAN NATTA, CAROL

"Quiet way, sunny smile, sweet and happy all the while."

Tri-Y 3,4; Usher's Club 3,4; O.O. 7,8.

SENIORS



VAUGHN, GARY

"And leave me leisure time."

WAGGONER, JUDY

"If giggles were contagious, she'd be quarantined."

Pantherama 7,8; Pantherama Business Staff 7,8; Latin Club 5,6; YFC 5,6.



WALKER, JAMES

"Few things are impossible to diligence and skill."

Dance Band 3,4,5,6; Orchestra 3,4,5,6, 7,8; B Band 1; A Band 2,3,4,5,6,7,8; Honor Band 1,3,5,7; All City Orchestra 2,4,6,8; Intra-city talent show; All State Band.

WATERS, EARLENE

"Life gets boring without a little fun."

Freshman A Choir 1,2; Advanced Girls 3,4; Latin Club 1,2; French Club 7,8; Panther Press 3,4; Junior Red Cross 7,8; Tri-Y 2,3; Senior Class Play Usher 7.

WATROUS, RALPH

"Little and cute."

WHELTON, CHARLES

"Great men are often quiet."

Basketball 1,2,7,8.



WHITACRE, ROSALEA

"A bargain in friendship."

Freshman A Choir 1,2; Ushers Club 3,4, 5,6; Tri-Y 3,4; Girls' Chorus 3,4.

WHITE, BARBARA

"Not a sweeter one you'll find."

Panther Press 1,2; Spanish Club 5,6; GAA 3,4.



WHITE, JOHN

"A fine spoke in our senior wheel."

Football 1,3; Wrestling 4; Class Vice President 3; Class President 5,6,7,8; Fun Club Council 1,2,3,4,5,6,7,8; Student Council 2,4; Homecoming Assembly 5.

WIEMELT, BARBARA

"Light and gay, she's always that way."
Glee Club 1,2; Distributive Education 7,8.



WILBUR, LARRY

"Treat me right for a good man is hard to find nowadays."

WILLIAMS, DONNA

"Once to know her, is always to like her."
Freshman Girls' Choir 1,2; Student Council 2; Pantherama 7,8; Senior Class Play Make-up 7; Junior Council Alternate 5,6; Nurse Helper Alternate 7,8.



WILLIAMS, MIKE

"Wine, women, and song, that's all I need to get along."

Football 1,3,5,7; Basketball 1,2,3,4; Track 1,2.

WILLIAMS, PATRICIA

"A smile lights her way."

Office Occupations 7,8; Library helper 7,8; B Choir 5,6.



WILLMORE, PATRICIA

"A silent nature concealing a warmth of true friendship."

Panther Press 2; Pep Club 2,3,4.

WILSON, CAROLE

"In all things true and fair, a sweet girl with dark brown hair."

Student Council 3,4,5,6, parliamentarian 6,7; publicity chairman 6,7; Class Secretary 3,4; Freshman Council 1,2; Pantherama 7,8; Junior Talent Show 6; French Club 5,6.

SENIORS



WILSON, GARY

"I was glad when they said unto me; 'Thou art graduated.'"

Golf 4.

WINTERLING, HARRIET

"These cute blondes sure do get around, her "let's go" spirit is never downed."

Pantherama Business Staff 7,8; Senior Class Play Make Up.



WITTS, CAROL

"Did someone say life was no fun?"

Sophomore Council 3,4; Student Council 5,6; Pep Club 1,2; Girls' Chorus 5,6.

WOKOUN, DOROTHY

"Like fine wine, she's intoxicating."

Band 1,2,3,4; Sophomore Council 3,4; Latin Club 5,6,7,8; Student Council 7,8; Junior Class Play 6; Homecoming 5; Junior Talent Show 6.

WOODS, JOHN

"Gay of heart and bright of face no one else can take his place."

Distributive Education 7,8; Rec. Room Committee 3,4; Student Council 1,2,3,4; Homecoming Committee 7,8.

YOUNG, STEPHEN

"I picked up life and looked at it curiously."

Spanish Club 3,4.



YURAS, STEVE

"Dare him not, least he do it."
Senior Class Play 7.

BONE, TERRY

"Friendly, he will always be."



NOT PICTURED

BECK, HARRY	HOTT, DIANE
BENNETT, ELAINE	ISENBERG, THOMAS
BOYCE, DOROTHY	Le VECK, JAMES
BRADFORD, PAUL	PONTIOUS, PHILLIP
CHEATHAM, ROSEVELT	SALINS, GARY
DOUGLAS, VERNON	SEBOK, JERALD
FINLEY, TED	TOKARZ, KENNETH
FINLEY, ROBERT	WALKER, JOHN
GUYSE, RICHARD	WALKER, MICHAEL
HICKS, JAMES	WALKER, OLLIE
HILBERLING, JOHN	

JUNIOR S

CLASS

OF

1962



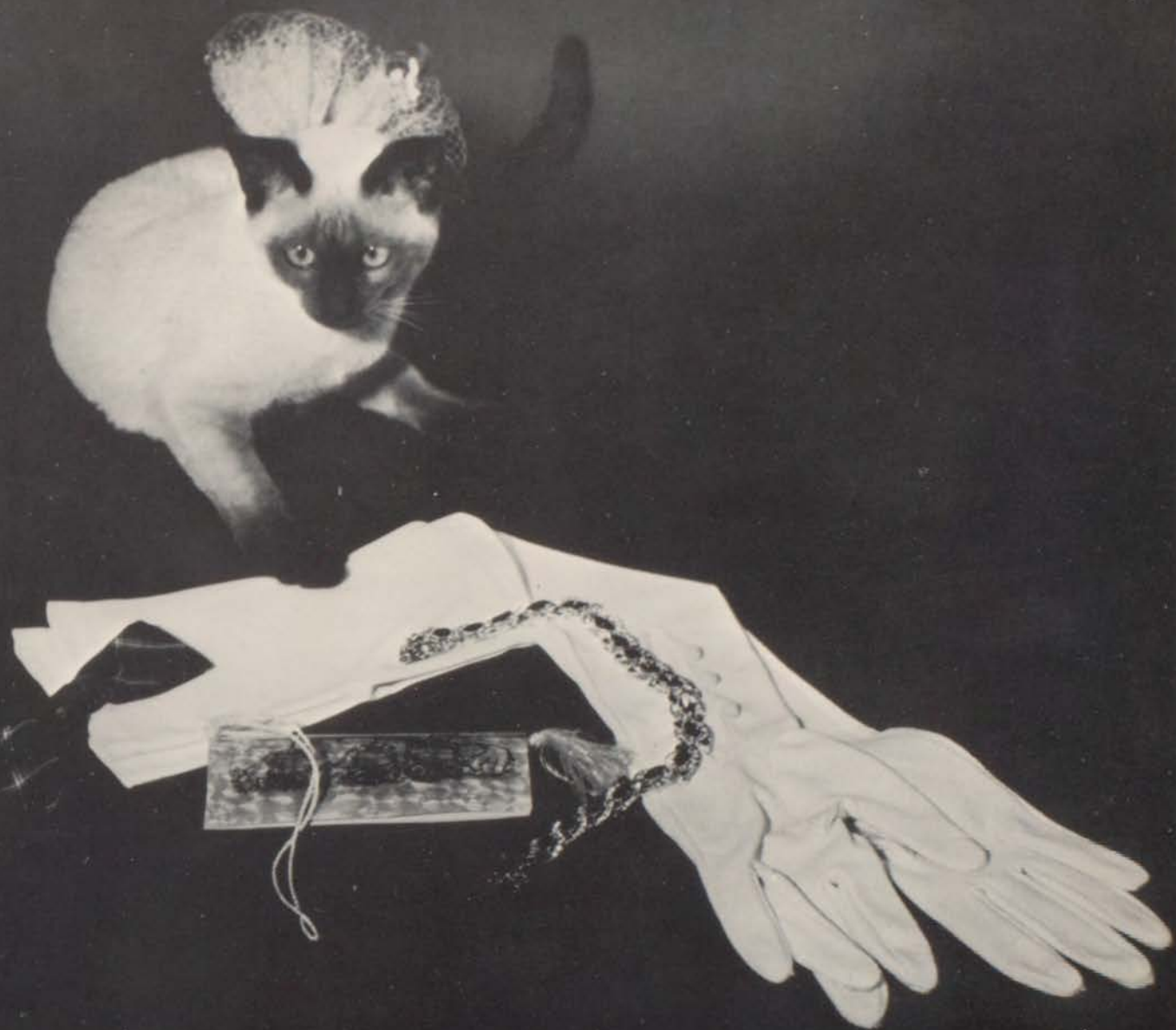

JUNIOR OFFICERS



FIRST ROW: Susan Hall, Treasurer; Ann Whittingham, Secretary. SECOND ROW: Chuck Winings, Sgt.-at-Arms; Bob Baker, President, Jim Lovejoy, Vice President; Jerry Martin, Sgt.-at-Arms.



Abel, Jean
Adams, Benny
Adams, Mary
Adkins, John
Albers, Steve



Ames, John
Anderson, Mary
Baker, Bob
Baltimore, Eula
Bateman, Mark



Berry, Marion
Bolt, John
Bomball, Mark
Born, Gerald
Bost, Judy



Boyer, John
Bronson, Maryetta
Brown, Bill
Brown, John
Browne, Sherri



Buechler, Marsha
Bunton, John
Burnell, Joy
Buttz, Barry
Callahan, Tom



Carlson, Judy
Carman, David
Carter, William
Cater, Sharon
Chambers, Kathi



Chaney, Mark
Chaney, Rosemary
Chappell, Diana
Charvat, Warren
Childress, Stanley

JUNIORS

Childs, Rick
Churchman, Ralph
Clark, Bill
Conley, David
Connors, Delores



Conover, Bill
Cooley, Thomas
Cox, Ronald
Cox, Ruth
Crawford, Shirley



Curry, Jimmie
Dannewitz, Phillip
Davis, Lindy
Day, Sandra
Delfino, Lance



Dennis, John
Denzer, Steve
Derigo, Veronica
Devore, Eric
Dills, Joe



Doty, JoAnn
Donahoe, Robert
Downey, Dennis
Drew, Joe
Duddleston, Bob



Duewer, William
Duncan, Douglas
Durbin, Kathaleen
Durnil, Mickey
Eckes, Tom



Edwards, Richard
Elam, Sarah
Eller, Deloris
England, Tom
Eubanks, Vergie





Fast, Byron
 Fear, Gary
 Ferrell, Carol
 Fielder, Helen
 Finney, Jack



Foster, Danny
 Frantz, Bill
 Fyke, David
 Gallagher, Kevin
 Garfoot, Cheryl



Gentry, Gloria
 Glenn, Sandra
 Goller, Jane
 Grainger, Betty
 Grant, Lynn



Grant, Shirley
 Gray, Lamont
 Green, Martha
 Guymon, Sue
 Gwynn, Charley



Hahn, Sharon
 Hall, Susan
 Hanes, Martha
 Harless, Jim
 Harris, Gary



Hartman, Roselee
 Harvey, Bob
 Hatch, Steven
 Haubner, Beverly
 Hawbaker, Verl



Hawkins, Ronnie
 Hays, Dorothy
 Heard, Tommy
 Hedenberg, Bob
 Heger, Mike

JUNIORS

Hendrian, Donna
Henry, Michael
Hensley, Kay
Hickman, George
Hicks, John



Hinton, William
Hobbs, Rickey
Holderness, Marlan
Holley, Judy
Hudson, Marlene



Inman, Karen
Jackson, Johnny
Jebe, Roger
Jelks, Celonia
Jestis, David



Johnson, Booker
Johnson, Judy
Jones, Sam
Jones, Yvonne
Kasper, Edward



King, Dennis
Klebe, Edna
Klusmeyer, Edra
Koshinski, Donald
Krekel, Lynda



Kwasny, Ronald
Lappen, Dennis
Lesley, Pamela
LeVeck, Donna
Lewis, Ronald



Lindgren, Bill
Lindsay, Michele
Link, Joe
Livingston, Mitchel
Lonnon, Regina





Lorenz, Margaret
 Lovejoy, James
 Lynch, Linda
 Lynch, Robert
 McCauley, Beverly



McCollum, Sharon
 McKenzie, Kathy
 McKibben, Ruth Anne
 McNalley, Terry
 Madsen, Richard



Maltby, David
 Manns, Wilbert
 Maple, Michael
 Margias, Ann
 Marques, Karen



Martin, Jerry
 Mathews, Sharon
 Meece, Linda
 Merrill, Deanne
 Miller, Karon



Miller, Karyle
 Moore, Lucinda
 Moran, Kathy
 Morey, Gary
 Motley, Sharon



Myers, Alan
 Myrvold, Steve
 Nihiser, John
 Noel, Karen
 O'Donnell, Sharon



Ooton, Sam
 Orris, Donald
 Owens, Peggy
 Parrott, Glen
 Parsons, Richard

JUNIORS

Peterson, Ronnie
Pierce, Sandi
Piercy, Carlin
Pitts, Beverly
Potts, Clara



Powell, Nancy
Prell, Barbara
Ragel, Mark
Rea, Judy
Rentshler, Roger



Rhodes, Fred
Rhodes, Janice
Riedel, Dave
Rubbins, Nancy
Rodgers, Donna



Rudd, Gene
Ryder, Erma
Salefski, Linda
Salefski, Patty
Scharnett, Jay



Sehnet, Ronnie
Schiene, Joyce
Schmidt, Gloria
Schollenbruch, Gloria
Scott, Brad



Sebens, Sue
Semelk, Edward
Shaw, Harry
Sherman, Terry
Siemons, Jim



Smith, Allen
Smith, Carolyn
Smith, Karen
Smith, Kenneth
Spanhook, Nancy





Spellman, Thomas
 Sperry, Donald
 Stafford, Betty
 Starbody, Linda
 Stuart, Elaine



Suhl, Sharon
 Swarms, Bob
 Swisher, Gerald
 Taylor, Alvin
 Taylor, Bertha



Tetley, Sherry
 Thom, Marilyn
 Thompson, Sondra
 Tokarz, Lorraine
 Travis, Bobetta



Trueblood, Rosalee
 Tuley, Dick
 Tutas, Charlotte
 Uhler, William
 Voelker, Wayne



Vogel, Vivian
 Voisen, Dorothy
 Walker, Carolyn
 Walker, Jonnie
 Walker, Sally Jo



Wall, Elva
 Waller, Carolyn
 Waller, Harold
 Walters, Stan
 Ware, Patricia



Weitzel, Allen
 Wells, Charlene
 Whitmore, Mary
 Whittingham, Anne
 Wiley, Frieda

JUNIORS

Wiley, Judy
 Wilke, Roger
 Wilkerson, Clara
 Williams, Barbara
 Williams, John



Winfrey, Joan
 Winings, Charles
 Wickleblack, Larry
 Wond, Mike
 Wood, Richard



Wrench, Charles
 Yate, Judy
 Yobski, Jack
 Zinnvictor, Roland



Who laid the egg!

AUTOGRAPHS





SOPHOMORES

CLASS

OF

1963

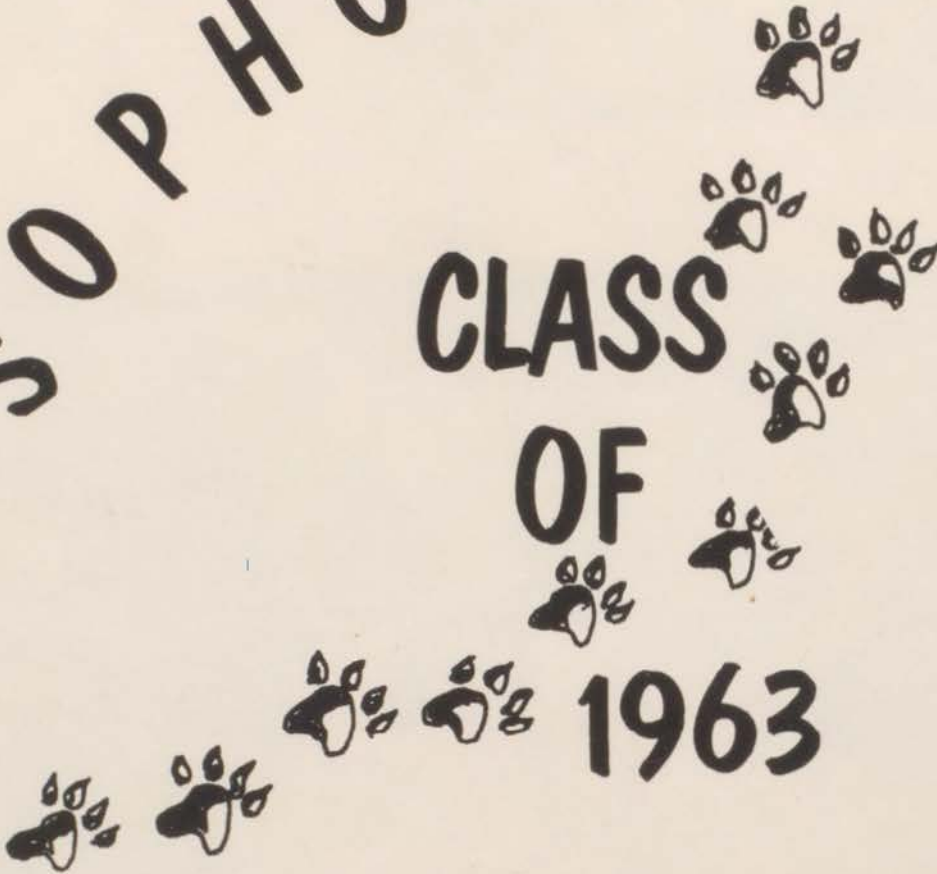



SOPHOMORE OFFICERS



FIRST ROW: Lana Carter, Treasurer; Sandra Long, Secretary; SECOND ROW: Dan Rozanski, Sgt.-at Arms; Mike Kush, President; Darlene Harmer, Vice-President; Carl Hanson, Sgt.-at-Arms.



Adkins, Linda
 Adrian, Richard
 Albright, Dave
 Alexander, J. R.
 Allan, Richard
 Allen, Connie
 Allen, Vickie
 Amberg, Imadene
 Anderson, Linda
 Anderson, Max
 Applegate, Michael
 Armentrout, Betty
 Ater, James
 Augustine, Linda
 Ball, Charles
 Bamford, Lynne
 Beaman, Sharon Kay
 Beard, Bella
 Bell, Connie
 Bendsen, Hanne
 Blackwell, George
 Blancett, Andrea
 Bond, Thomas
 Bond, Vergie
 Bopp, Steve
 Bork, Sallee
 Boutcher, Jill
 Bowman, John

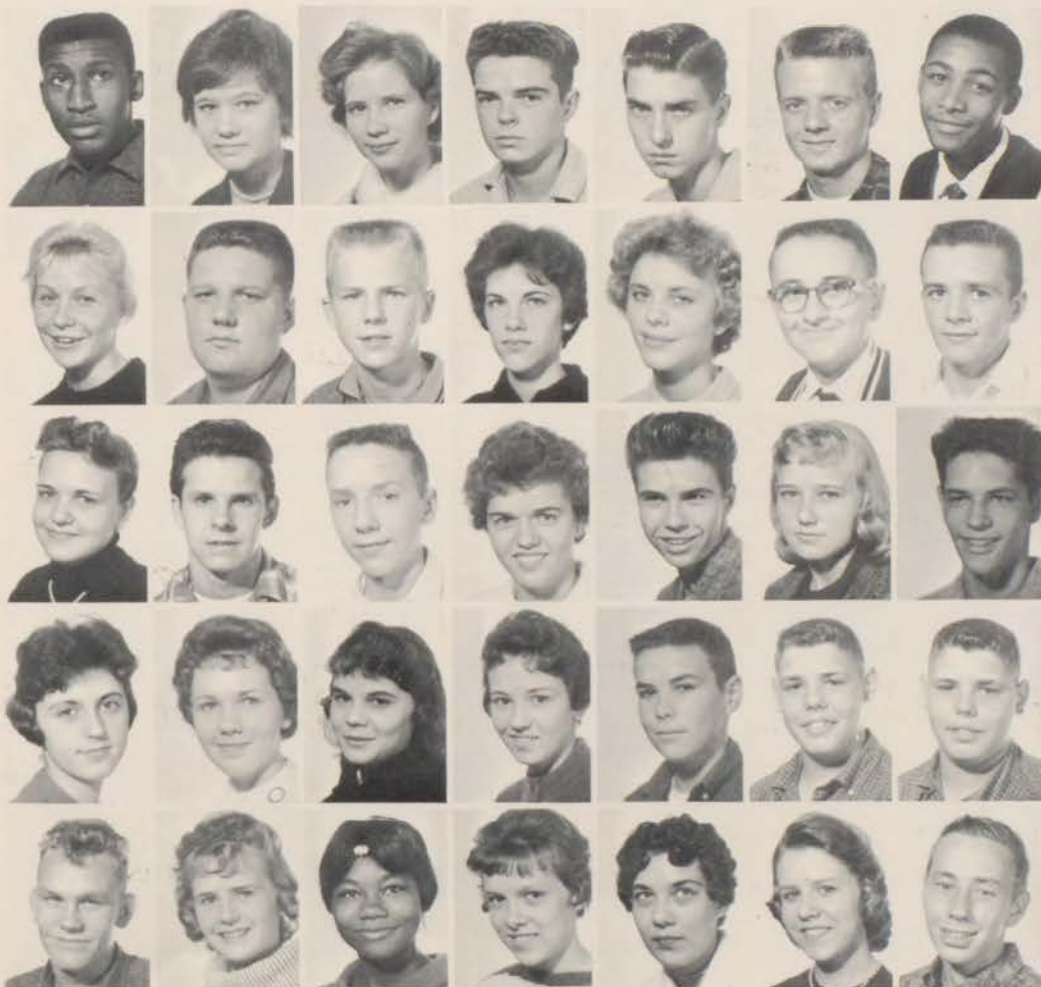

Boyce, Jacob
 Boyer, Rita
 Bradshaw, Betty
 Bradshaw, James
 Bray, Dale
 Brennan, Thomas
 Brewer, Dick
 Briney, Suellen
 Brown, Gary
 Brown, Mike
 Browning, Carol
 Buckley, Martha
 Burgener, Robert
 Burger, Ralph
 Burkhart, Belva
 Butler, Larry
 Canfield, Robert
 Carlson, Carol
 Carr, William
 Carter, Lana
 Carter, Orion
 Childress, Linda
 Clapp, Linda
 Colter, Eunice
 Compton, Donna
 Connard, Ralph
 Conrad, Anthony
 Conrad, Robert
 Conroy, David
 Constant, Marcia
 Cooper, Sandra
 Corn, Donna
 Coulter, Rosemary
 Cox, Joanne
 Crow, Steve

SOPHOMORES

Creason, Larry
 Crews, Don
 Crisman, Sharon
 Crow, Charles
 Curry, Barbara
 Dahlbeck, Vernar
 David, Joan
 Davis, Lynn
 DeJanes, Linda
 Dicken, Glenda
 Dillard, Richard
 Dixon, Leslie
 Douin, Jacqueline
 DuBois, Maxine
 Dunn, Evelyn
 Easter, Jahn
 Eckes, Doris
 Edwards, Julie
 Edwards, Thomas
 Ellis, Donald
 Ellis, Mary
 Ellrick, Norma
 Emerling, John
 Finley, Larry
 Finley, Russell
 Flesch, Susie
 Forbes, Terry
 Ford, Tom



Foster, Karen
 Friend, Steve
 Fullerton, Adeline
 Fulton, Larry
 Fyke, Robert
 Gambrel, Richard
 Gambrell, Michael
 Gargus, Elmer
 Garner, Wanda
 Gessaman, David
 Gillen, Karen
 Gilman, Linda
 Grabb, Larry
 Grant, Doris
 Grider, Melinda
 Grothe, James
 Hagen, Henry
 Hanson, Carl
 Hardy, Carolyn
 Harmer, Darleen
 Harper, Linda
 Harshbarger, David
 Harvey, Wilbur
 Hawkins, Jerry
 Hayes, Ora Lee
 Heath, Mike
 Hedden, Marietta
 Heidemann, Albert
 Henry, Dan
 Hexum, Marg
 Hill, Bob
 Hinton, Larry
 Hock, Linda
 Hodges, Aaron
 Holley, Judy





Hoy, Connie
 Hoy, Ron
 Hutchings, Sue
 Jacobs, Dwight
 Jarrett, Roscoe
 Jestis, Steve
 Johnson, Larry
 Jonason, Ronald
 Jones, Arlene
 Jones, Robert
 Jordan, Edward
 Kahler, Rebecca
 Keyl, Joyce
 Kirk, Sharon
 Kush, Mike
 Landers, Gary
 Landers, Jimmie
 Larsen, John
 Leach, Linda
 Lee, Gladys
 Leming, Ellen
 Leming, Jack
 Leslie, James
 LeVeck, Pat
 Livingston, Sheila
 Long, Sandi
 Louis, Charles
 Lovekamp, Joyce

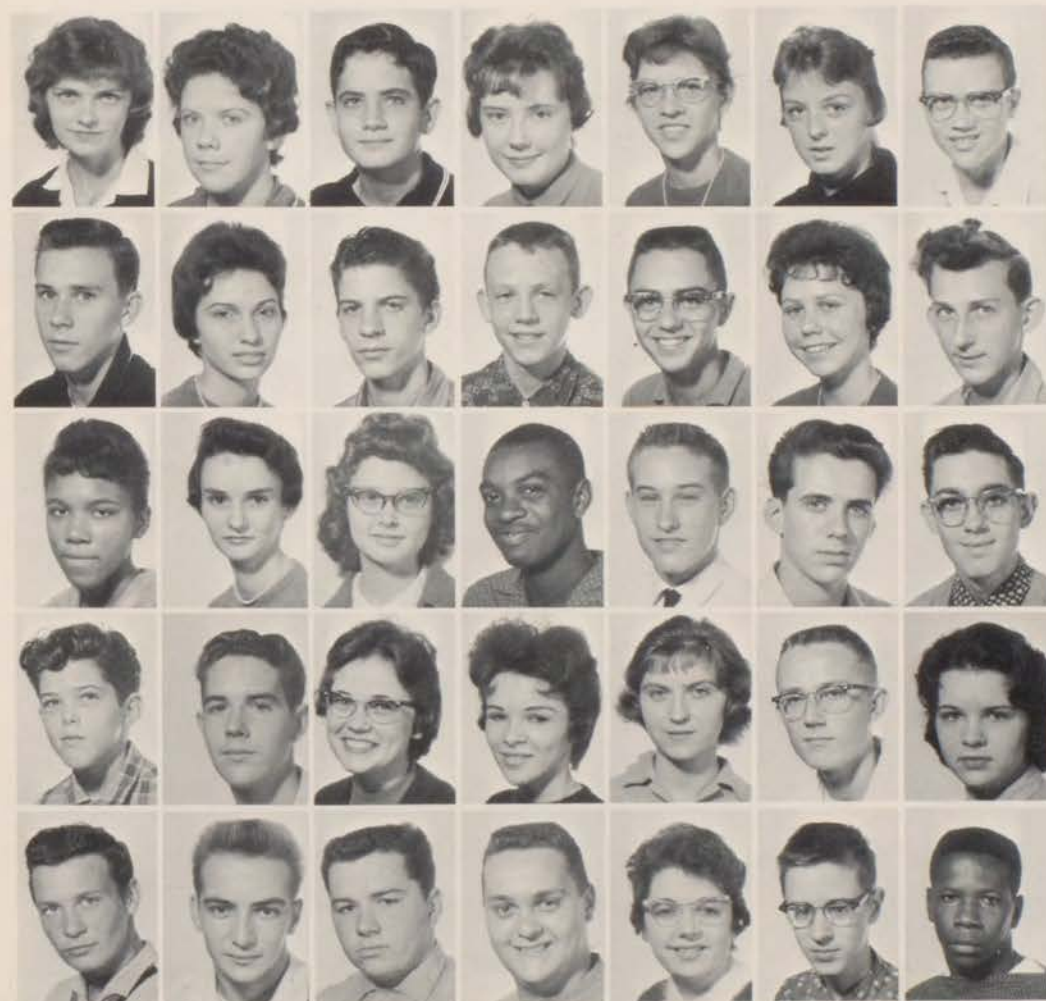

McCain, Marilyn
 McKay, Nancy
 McLaughlin, Patrick
 Moness, Carol
 Maple, Mary
 Marmor, Sheila
 Matheny, Bill
 Maxey, Terry
 Mesnard, Mary
 Michaels, Rod
 Miller, David
 Miller, Martin
 Miller, Peggy
 Mitchener, Jerry
 Moore, Emma
 Moore, Norma Jean
 Morland, Ruth
 Morton, Claudis
 Moser, William
 Mullinax, Carl
 Naron, Robert
 Nelson, Tim
 Newcome, James
 Nichols, Margaret
 Oakley, Sharon
 Ohler, Paula
 Owen, Bruce
 Owens, Cheryll
 Painter, Clyde
 Parish, Bob
 Patheal, Hugh
 Patzwitz, Michael
 Peck, Kathy
 Peniwell, Jay
 Peters, Willie

SOPHOMORES

Pfeifer, Diana
 Pitts, Alexandra
 Podnar, Vivian
 Polk, Victor
 Polley, Oscar
 Portee, Ramon
 Powers, Fran
 Pridemore, Sandy
 Ramsey, Robert
 Reed, Terry
 Riedel, John
 Ritchard, Rod
 Roach, Joyce
 Roasio, Frank
 Robbins, James
 Robinson, Dale
 Roddy, Raymond
 Rossi, Charlene
 Rossi, Charles
 Rush, Robert
 Russell, JoAnne
 Saloga, Chylene
 Salogga, Richard
 Sanders, Etheldreda
 Sanders, Judy
 Sargent, Leota
 Savage, Lillie
 Schultz, Charles



Schwandt, Gary
 Schwartz, Sandy
 Scribner, Karen
 Sharpe, Mary
 Shaw, Patrick
 Shaw, Paul
 Shepherd, Jerry
 Schowalter, Judy
 Sinclair, Steve
 Skidmore, Robert
 Smalley, Connie
 Smith, Claudi
 Smith, Diana
 Smith, Doug
 Smith, Oscar
 Smith, Ralph
 Sabotka, Susan
 Sparks, Sharon
 Speagle, Beverly
 Spencer, Viola
 Sperry, Dora
 Sperry, Norma
 Standerfer, Nancy
 Stark, Pat
 Stepney, Charles
 Stepney, Willie
 Stokes, Bob
 Stone, Bruce
 Strocher, Janice
 Stuke, Irene
 Susin, Barbara
 Swift, Linda
 Tappendorf, Jim
 Taylor, Earnest
 Tippit, Gay

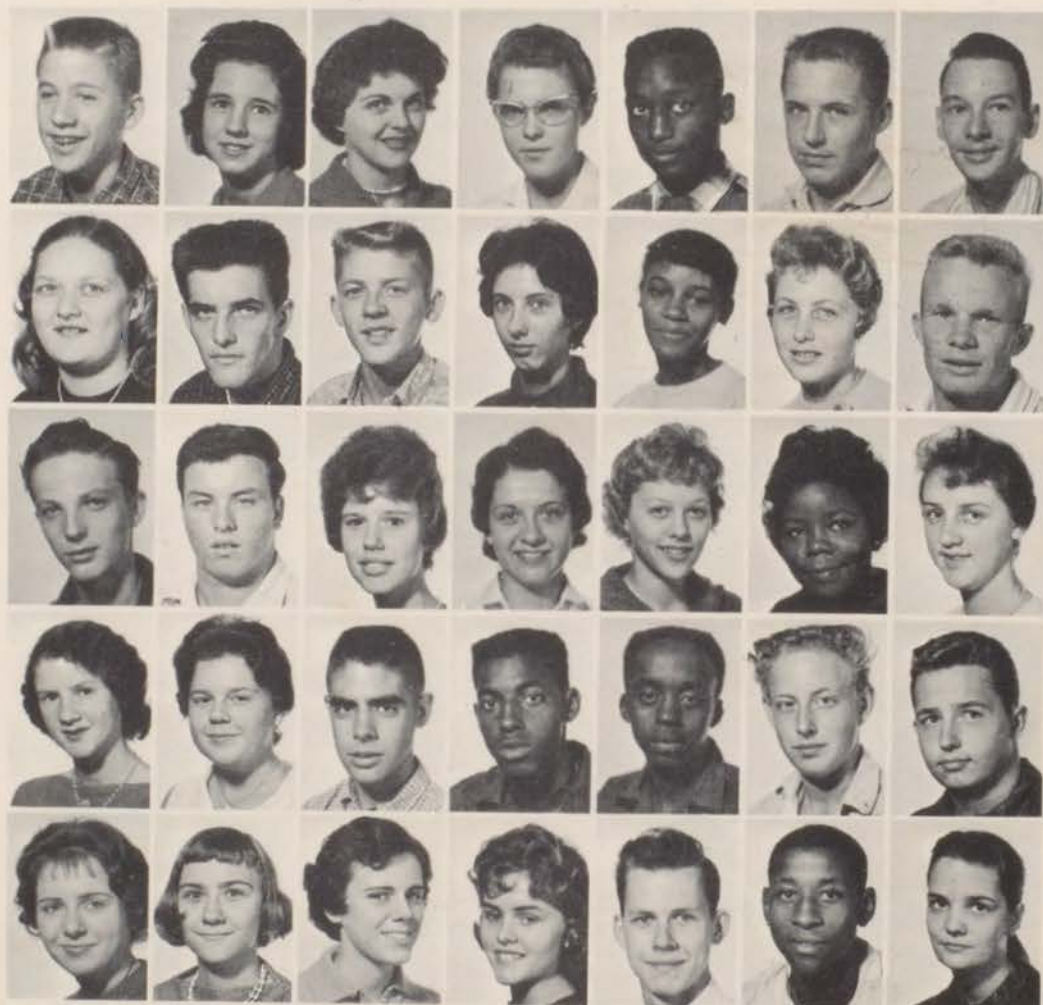



Tomlinson, Richard
 Van Rheeden, Linda
 Vaughn, Richard
 Walker, Nola
 Walker, Robert
 Walsh, Bruce
 Warden, Donna
 Warnick, John
 Wasson, Larry
 Weaver, Gerry
 Weaver, Jerry
 Welch, Bob
 Welch, Ronald
 Whitlock, Sally
 Whitlock, Susan
 Willis, Charles
 Willis, Don
 Willis, Linda
 Wilson, Dona
 Workman, Marsha
 Warrell, Janice
 Wyatt, Judy
 Yates, Eugene
 Yocum, Larry
 Young, Diana
 Young, Stephen

NO PICTURE

Barding, Lyle
 Beals, Pat
 Belcher, Dale
 Boedecker, Bill
 Boyce, Alroy
 Camp, Karen
 Hanson, James
 Lyda, Richard
 McLean, Bobby
 Madsen, Kenneth
 Owens, James
 Peters, Henry
 Pinkerton, Janet
 Rehfelt, Leonard
 Rozanski, Daniel
 Scott, George



AGAIN?

FRESHMEN

CLASS

OF

1964

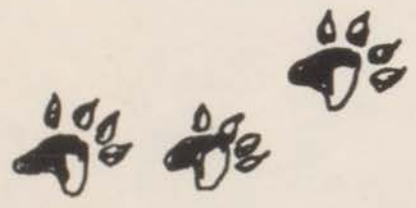
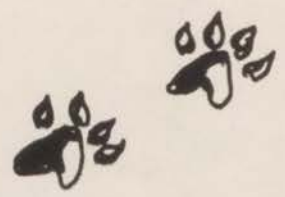



FRESHMAN OFFICERS



FIRST ROW: Carolyn Syfert, Secretary; Dianne Harmer, Treasurer. **SECOND ROW:** Bob Hall, Sgt.-at-Arms; Randy Waks, President; Nick Greanias, Vice President; Wayne Sherman, Sgt.-at-Arms.

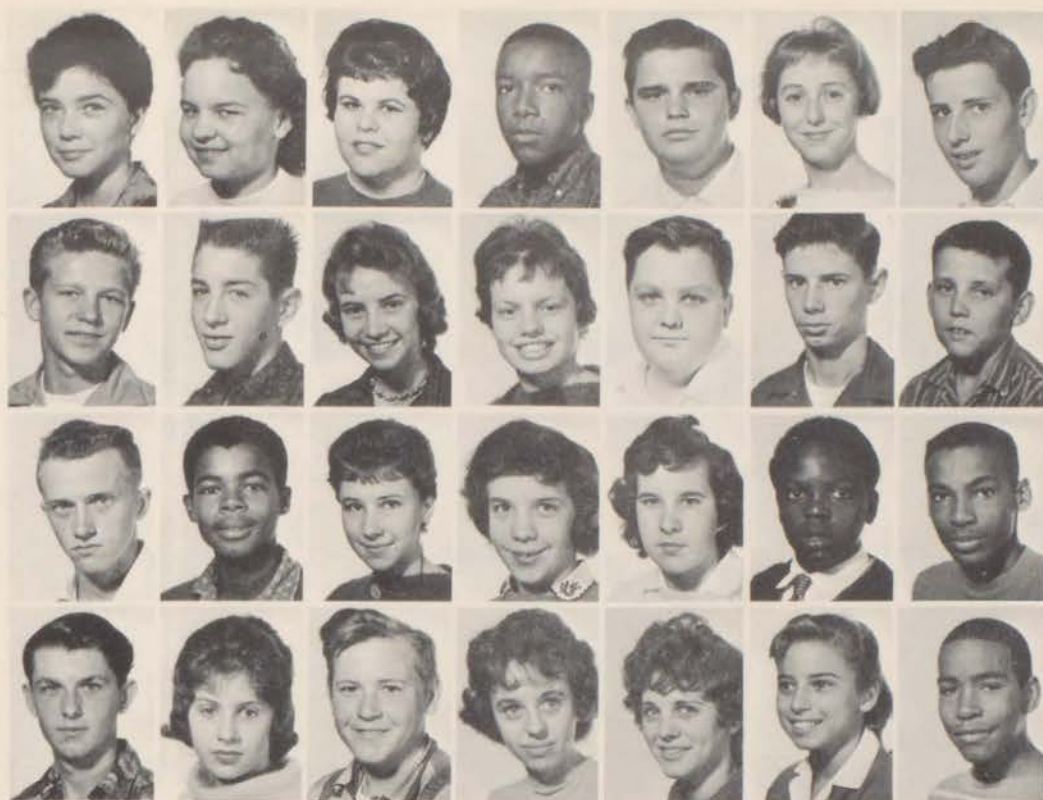

Adams, Joann
 Appelt, Sandra
 Ater, Connie Lou
 Anderson, Otha
 Baginski, John
 Bagley, Darlene
 Bagy, Michael
 Baker, Larry
 Ball, Michael
 Bandy, Sherry
 Banks, Marilyn
 Barger, Terry
 Barnes, Kent
 Barrett, Frederick
 Barton, James
 Beard, Roy
 Beck, Ellen
 Belcher, Gayle
 Belcher, Sandra
 Bell, James
 Belue, Edward
 Benton, Harold
 Benton, Judith
 Berry, Phillip
 Best, Mary
 Best, Sharon
 Bird, Pamela
 Blue, Herman



Bogar, Nancy
 Bajko, Lee
 Bond, Andrea
 Bork, Terry
 Bower, Thomas
 Boyce, Wilbert
 Boyer, Peter
 Boyer, Phyllis
 Bradford, Roger
 Bradshaw, Frank
 Bradshaw, Ricky
 Brady, Diane Kaye
 Brewer, Marvin
 Briggs, Donald
 Brosend, Patricia
 Brown, Carolyn
 Brown, DiAnn Lynn
 Brown, Joyce
 Brown, Linda
 Brown, Sharon
 Browne, Robert S.
 Browning, Rolland
 Brust, Michael
 Buckles, Judy
 Buckley, Camilla
 Buckner, Ann
 Bullock, Michael
 Burchard, Wanetta
 Butler, Charles
 Byers, Terry
 Cain, Richard
 Campbell, James
 Carnahan, William
 Carter, Jesse
 Cassidy, William Tyler

FRESHMEN

Cast, Barbara Jean
 Castor, David
 Cato, John
 Cathcart, Susan
 Chambers, Walter
 Christian, William
 Church, James

Clapp, Carol
 Clark, Frederick
 Clark, Larry
 Clark, Patri Lee
 Clem, Wilma
 Coberly, Daniel
 Colbeck, Michael
 Cole, Ronald
 Collett, Judith
 Collinsworth, Richard
 Conley, Mary Lou
 Cooley, Linda Lea
 Corrington, John
 Cotterell, Pamela

Cox, Cynthia Ann
 Cox, Paul
 Cox, Rodney
 Crose, Richard
 Daniels, Terry
 Dart, Carol
 Davies, John



Davis, Mary Beth
 Davison, John
 Degand, Cheryl
 Delfino, Marina
 Dickson, Edward
 Dobbs, Linda
 Donnel, Larry

Dorman, Ted
 Douin, Susan
 Dukeman, Mickey
 Duncan, Carolyn
 Dunham, Denise
 Dunn, Cheryl
 Dunn, Richard

Durnil, Christopher
 Elder, Donna
 Ellison, Donald
 Erve, Barbara
 Ferris, Carolyn
 Ferris, James
 Ford, Sue

Freeman, Dianne
 Fristoe, Russell
 Fulkerson, William
 Gambrel, Dee Ann
 Gant, Kenneth
 Gideon, Jack
 Girard, Richard

Godsey, Dennis Maurice
 Golembeck, Wilma
 Good, Terry
 Grant, Carla
 Greanias, Nicholas
 Green, Casey Jr.
 Green, Thomas

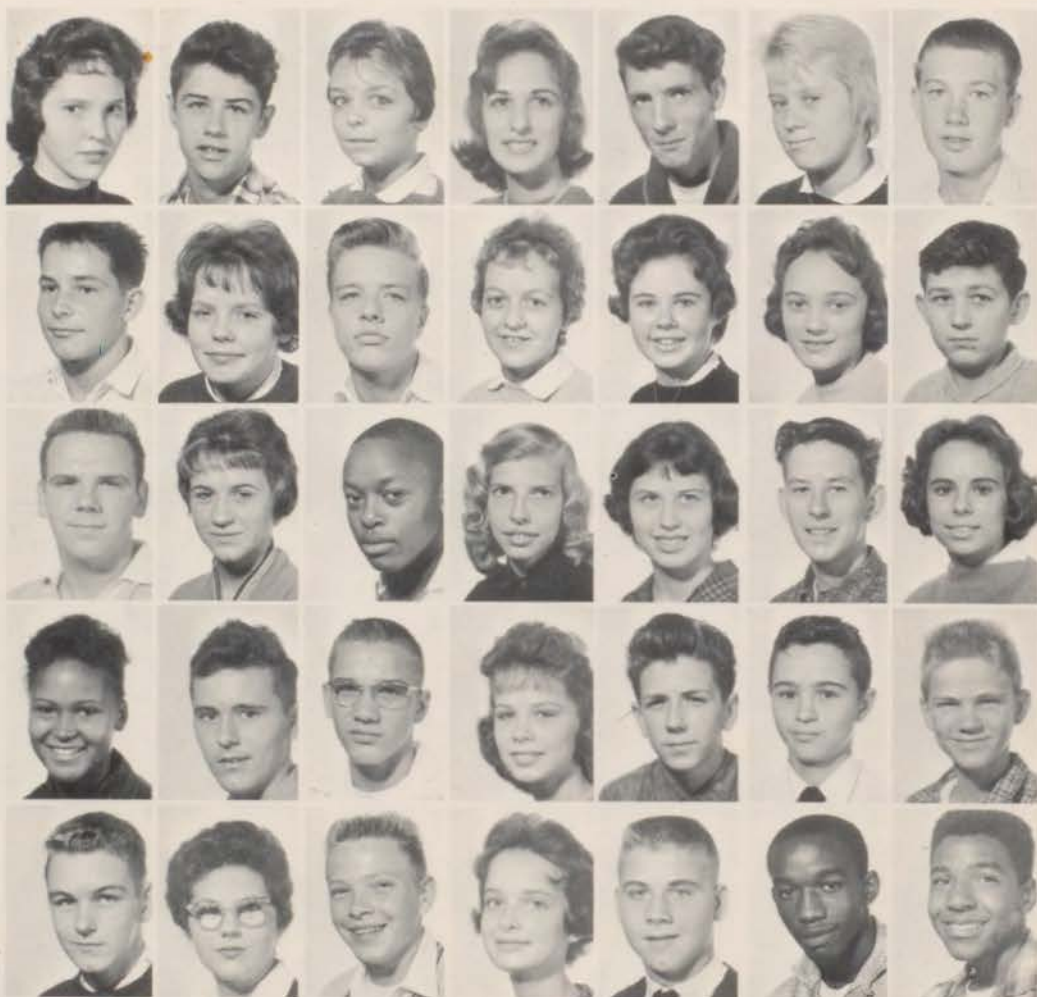

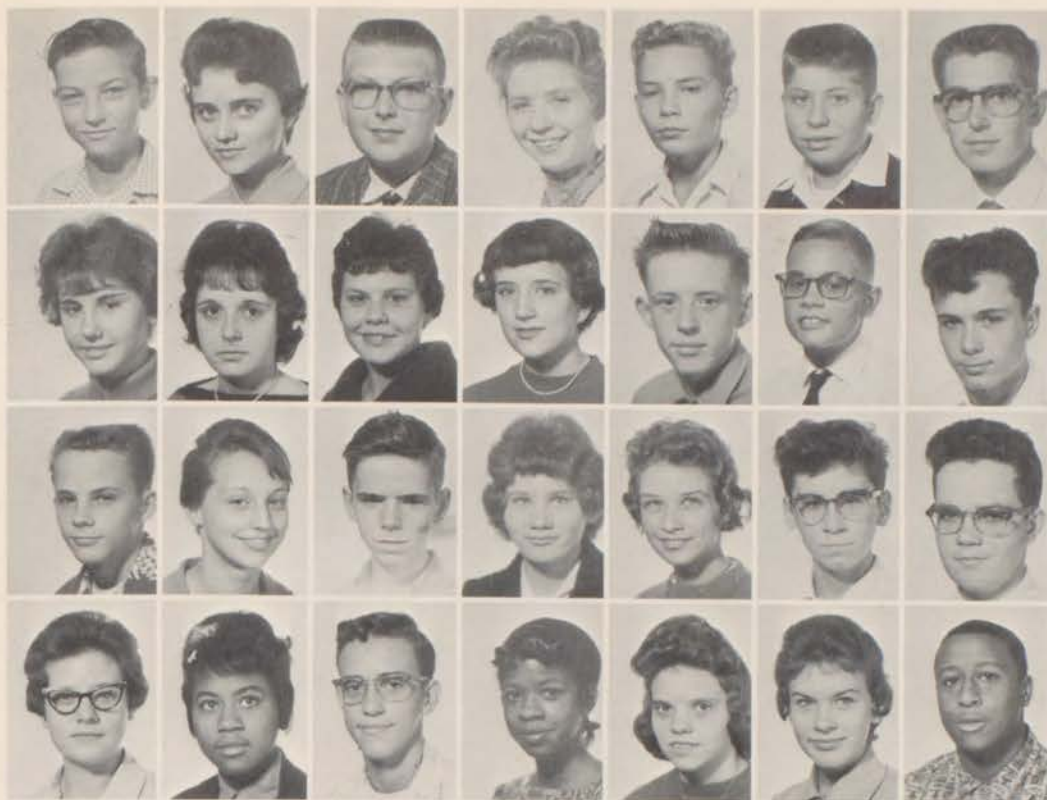

Gregory, Donald
 Gross, Donna
 Gruber, William
 Grunden, Judith
 Guymon, James Leroy
 Hall, Robert
 Hall, Leonard
 Harmer, Dianne
 Harmon, Sharon Sue
 Harnish, Beverly
 Hashu, Cris Ann
 Hauck, Charles
 Hause, David
 Hawkins, Gary
 Hawkins, Melvin
 Hays, Nita Van
 Head, John
 Hepworth, Brenda
 Hetherington, Gail
 Hicks, David
 Higgins, Daniel
 Hildebrand, Sharon
 Hill, Judith
 Hinton, David
 Hodges, Ollie
 Hodgson, Mary
 Holbert, June
 Hood, Danny

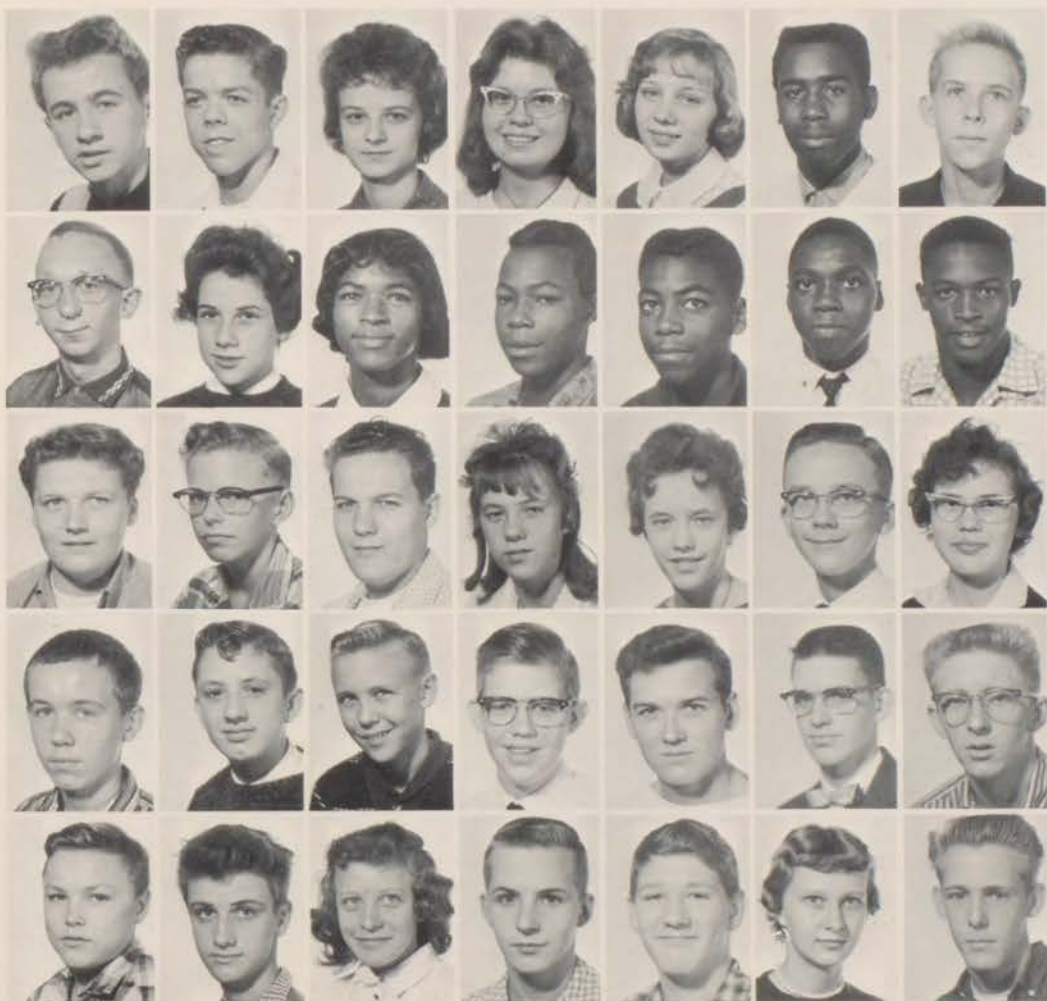

Hott, Larry
 Hott, Leslie
 Hott, Karen
 Houchen, Pamela
 Hudgins, Emily
 Jackson, Hile
 Jackson, Sam
 James, Rodney
 Jacobs, Joyce
 Jarrett, Erma
 Jenkins, Clarence Jr.
 Jenkins, Leslie
 Jones, Fred
 Jones, Willie
 Jordan, Joseph
 Kahler, Lloyd
 Kirkpatrick, Thomas
 Koshinski, Barbara
 Koshinski, Cynthia
 Koslowski, Thomas
 Krohn, Jacqueline
 Kropla, William
 Krotz, Steven
 Lamb, Gary
 Lambirth, Frank
 Landram, Charles
 LeMar, Clark
 Lewis, Robert
 Lewis, Fred
 Lewis, Loren
 Litten, Judith
 Long, Fred
 Lourash, Kerry
 Louwerse, Marsha
 Lucas, Donald

FRESHMEN

Lucero, Gloria
 McAnelly, Joyce
 McCutcheon, Darla
 McDowall, Jean
 McGarry, James
 McKenzie, Richard
 McKinney, Charles
 Magill, H. Lynn
 Maguire, Thomas
 Markwell, Sharon
 Mason, Marcella
 Mathews, Leona
 Mates, Louann
 May, Terrance
 Meece, Patty
 Mendenhall, Mary
 Mesnard, David
 Miller, Linda Carol
 Miller, Linda Kay
 Minor, Leslie
 Moore, Kimberly
 Moore, Susan
 Morris, Melinda
 Moses, James David
 Myers, Jacqueline
 Naughton, James
 Neal, Mary Martha
 Nottingham, William



O'Brien, James
 Oestreich, Donald
 O'Neill, Cheryl
 Orton, Pamela
 Paczak, John
 Patterson, Michael
 Payne, Larry
 Pentecost, Carolyn
 Peterson, Joy, Kay
 Peterson, Richard
 Pierce, Nancy
 Pinney, Karen
 Portee, Wayne
 Ramsden, Charles
 Ramsey, Judy
 Rea, John
 Rehfelt, Betty
 Rettke, Roy
 Rice, Etta
 Ritchie, Sharon
 Rodgers, Jim
 Rogers, Catherine
 Romano, Susan
 Ross, Vona Jean
 Rowe, Margaret
 Rozanski, Judith
 Rudisill, Billie Jr
 Rush, Cheryl
 Ryder, Michael
 Saloga, Kay
 Samuelson, Marilyn
 Sargent, Larry Thomas
 Savage, Beatrice
 Sayles, Lonnie
 Scherer, Jerome





Schiminski, William
 Schneider, Krystle
 Schooley, Glendal
 Sears, Linda
 Seitz, Stephen
 Semelka, Imelda
 Sheets, Peggy
 Sherman, Wayne
 Sherrell, Mary Ann
 Showalter, Gloria
 Sigmon, Diane
 Simpson, Richard
 Sims, Clyde
 Smick, John
 Smith, Arthur
 Smith, David
 Smith, George
 Smith, James
 Smith, Michael
 Smith, Ronald
 Smith, Ross
 Soffley, Edward
 Spain, Donna
 Spittler, Fred
 Stack, Linda
 Stark, Carol
 Stark, Judy
 Steinmann, Robert

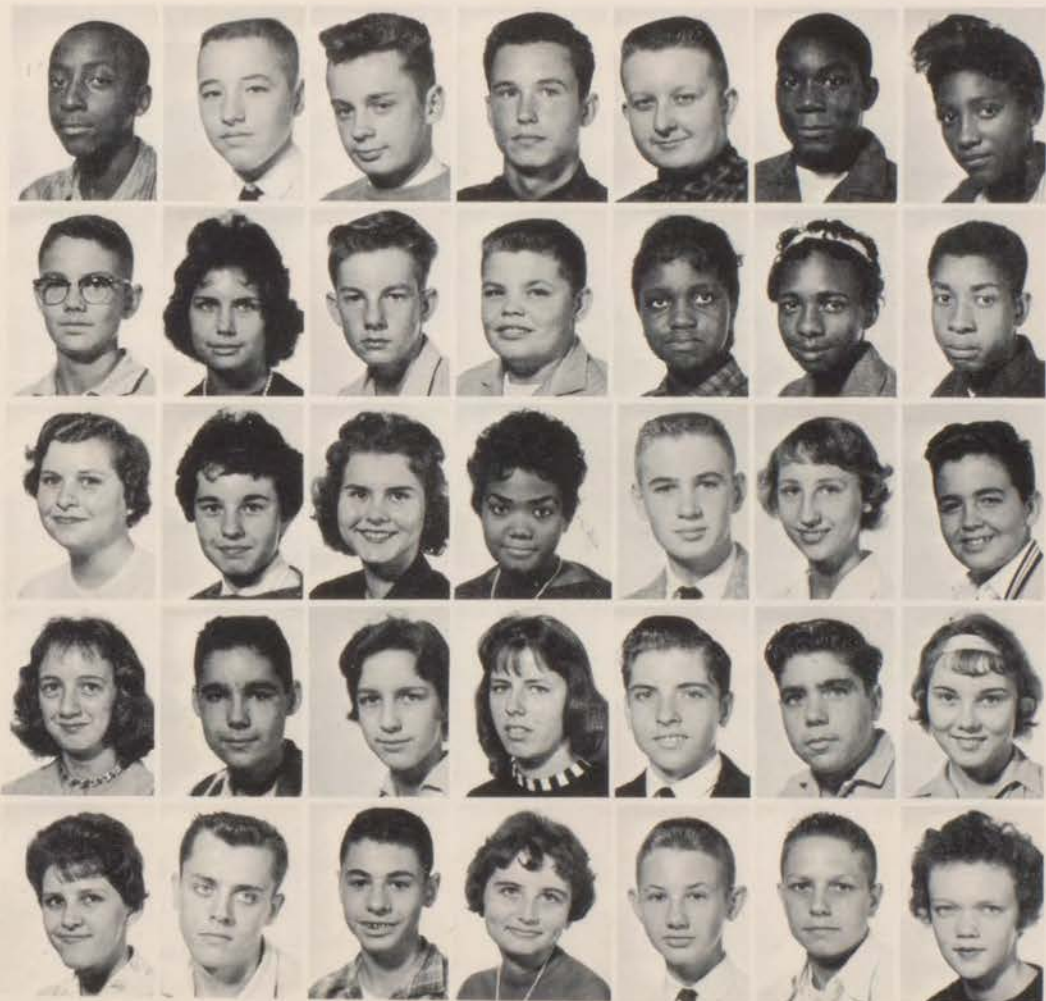

Stepney, J. D.
 Steven, Thomas
 Stockwell, Bryan
 Stone, James
 Strohl, William
 Sutton, Earl
 Sutton, Mary
 Swarthout, Steven
 Syfert, Carolyn
 Talley, Keith
 Tarrant, Bruce
 Taylor, Edna
 Taylor, Joann
 Taylor, Edward
 Taylor, Joyce
 Taylor, Karen
 Taylor, Sandra
 Thomas, Joane
 Thom, Warren
 Thompson, Constance
 Thompson, John
 Thompson, Sharon
 Tortorice, Dennis
 Treadway, Carolyn
 Troesch, Sandra
 Tutas, Alvin
 Vording, Dave
 Voss, Linda
 Wade, Leondra
 Waggoner, James
 Waks, Randall
 Walker, Sylvia
 Wanager, Robert
 Ward, Wayne
 Warnick, Carol

FRESHMEN

Watkins, Edmonia
 Watkins, Mary
 Watrous, David
 Weldy, Sharon
 Werner, Dickie
 White, Ruth
 Whitehead, Sandra
 Whittingham, Barbara
 Wilber, Lonnie
 Williams, Michael
 Willmirth, Linda
 Wiloott, Robert
 Wilson, Sandra
 Winchester, Linda
 Winterling, Patricia
 Wood, Pamela
 Worthey, Edna
 Wyatt, Margaret
 Wyne, Thomas
 Zabel, Ellen
 Zilz, Sandra
 Zimmer, James



NO PICTURE

Bulgar, Melvin
 Evans, Morris
 Friend, Carol
 Hays, Sandra
 Kendall, Darrell
 Limes, Sandra
 McKinney, Beverly
 Ruff, Gerald
 Smith, Pamela
 Spough, Richard



Leave some for me!

AUTOGRAPHS



CLASSES





ART



Beautiful, I tell ya! Beautiful!

As a result of the well-rounded art courses offered here at Eisenhower, more high school students appreciate and enjoy the beauty of art — not only those who take one of the art courses, but also those who stop to admire any one of the displays of the art department.



A horse is a horse, is a horse.



Go ahead and say you don't like it.

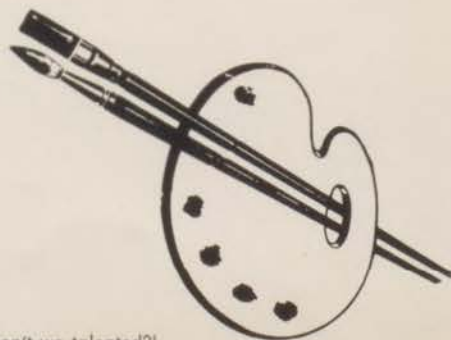

Aren't we talented?!

BUSINESS EDUCATION

A wide variety of courses are offered to those who have an interest in business as a career. However, some students may wish to take such courses as typing for their own personal use. No matter what the objective, one or all of the courses in business can be very beneficial.



Before . . .



After — aren't I beautifull



Ah, so that's what it means.



During . . .



Now is the time for all good mun ti cement — and that's a fact.

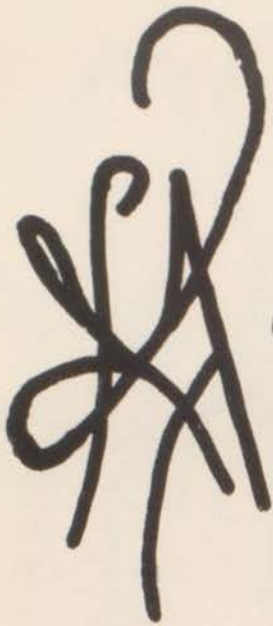

ENGLISH

The importance of English is universal. A well-grounded English course is one of the most important parts of an education since one will come in contact with it every day for the rest of one's life.

Double, double toil and
trouble

Fire burn and cauldron
bubble.



I only have eyes for you.





And then there was the time . . .

. . . and then the Hardy boys said . . .



Well, that's one way to attract attention.



This is English class?!



FOREIGN LANGUAGE

In order that students might broaden their understanding of other peoples and increase their vocabulary, our school offers courses in four foreign languages — French, German, Latin, and Spanish. Because of the increasing contact with other nations in our world today, each one of these languages can be of great service to us.



Roger, over and out.



Parlez-vous français, are you kidding?



It's Greek to me!

GUIDANCE AND DRIVING EDUCATION

For the benefit of the students, Eisenhower offers guidance services. The counselors give help, curriculum-wise, to the students, who are assigned to them, throughout their high school years. They also discuss with the students class rankings and rankings on tests.

Driving education is also offered. This includes driver education and driver training. These courses help make EHS students more responsible and careful drivers.



What time would I have to be in at night?



And this is the steering wheel.



Basket-weaving isn't offered, huh?



HEALTH AND PHYSICAL EDUCATION

You may often ask yourself, "What is the purpose of the health and physical education classes?" These classes are for the benefit of each individual and those about him, for good health is a must.

Just as long as that thing doesn't come down on me, it's OK.



Mass confusion!!!



You grab your victim like so . . . that's all the farther I have read.



HOME ECONOMICS

Eisenhower offers courses in foods, clothing, and family living for those girls who are interested. There are many careers available in the home economics field as well as practical knowledge each girl can use in the home.



Now wait — 3 sleeves??

Oh boy! Food!



A man in the kitchen?!



We cooked it, we gotta eat it.





INDUSTRIAL EDUCATION

Industrial education courses at Eisenhower help to round out the boys' curriculums and train those who wish to do this type of work professionally. The wide variety of courses include cabinet making, drafting, automobile mechanics, electricity, and general metals.



This stick goes here — I think.



Like, who pulled the switch?



How do you like those curves?

MATHEMATICS

Because of the importance of math to all in everyday life and to those who wish to go on to higher education which would require such knowledge, math plays an important role in the educational program at Eisenhower. In this world today, it is essential that we have a firm mathematical background.



And this X marks the spot.

How am I doin', Teach?

Actually, it's very simple.





MUSIC

To create a greater appreciation of music and to provide music for school activities is the task of the Eisenhower music department. We have them to thank for music at our games, assemblies, and various other programs.



We use Lava. How 'bout you???



There must be an easy way to play this thing.

Somebody's off key!!



SOCIAL STUDIES

History and geography are included in the social studies courses. Both of these can give us a better knowledge of other peoples and their lands as well as an important knowledge of our own country.



I like it better out here anyway.



Queen Elizabeth?? But I tell ya', it's Bardot!!



Fello' countrymen . . .



Once upon a time . . .



SCIENCE

Because science plays such a vital role in our everyday lives, Eisenhower offers many courses in this field. These range from biology and general science to chemistry and physics. The sciences enable students to understand their environment — the composition of non-living things as well as the structure and life processes of all organisms.



Take a lil' of this, and a lil' of that . . .

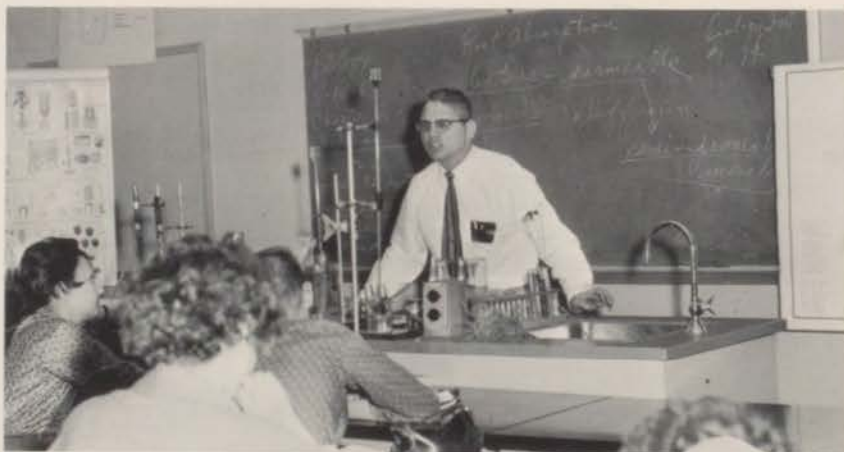

Grrr . . .

By the way — what's for lunch?



What makes him squirm?!

That's what the answer book says.



Now you move this little gadget here to the number 748,475,945,469.

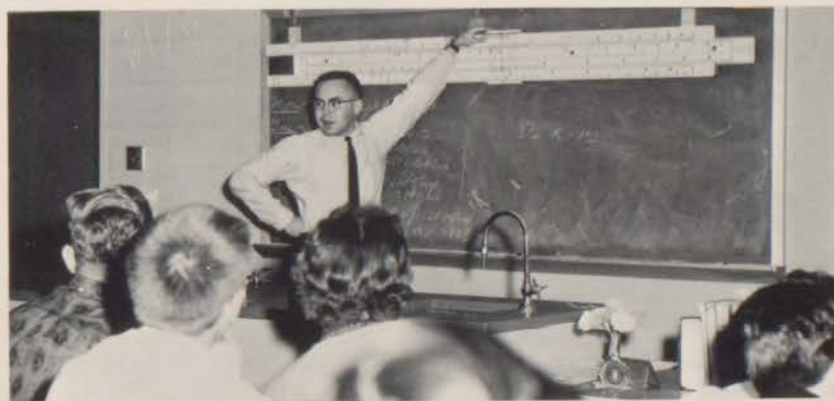

CLUBS



PARIS



AIR FRANCE
THE WORLD'S MOST
PROMOTED AIRLINE



S
E
N
I
O
R
C
O
U
N
C
I
L

ROW 1: Bill Coberly, John White, Ross Brady, Jerry Hildebrand. ROW 2: Ray Steffen, Mildred Bright, Judy Bullington, Ann Becker, Judy Steinman, Bill Reitzel.

ROW 1: Jim Lovejoy, Susan Hall, Ann Whittingham, Donna Hendrian, Elva Wall, Vergie Eubanks, Kathy Chambers. ROW 2: Chuck Winings, Bill Lindgren, Bob Baker, Bob Duddleston, Roger Wilke, Verl Howbaker, Jerry Martin.

J
U
N
I
O
R
C
O
U
N
C
I
L



SOPHOMORE
COUNCIL



ROW 1: Karen Foster, Dona Wilson, Sallee Bork, Joyce Keyl, Linda Childress; ROW 2: Gary Schwandt, Jim Grothe, Jim Newcombe, Chylene Salago, Max Anderson, Bruce Stone, Pat McLaughlin.

ROW 1: Nita Hays, Linda Sears, Susan Romano, Linda Voss, Sharon Markwell, Denise Dunham; ROW 2: Mike Lee, Jim Naughton, Dan Coberly, Dan Higgins, Don Briggs.



FRESHMAN
COUNCIL



ROW 1: Rocky Cook, Sandy Rule, Carole Wilson, Jesse Knight, Janet Batthauer, Tom Johnson, Shirley Schawistch, John Ott, Janet McQueen, Mr. John Kemp; ROW 2: Gary Fear, Steve Albers, Jim Redpath, Mary Hodgson, Pam Cotterell, Kim Moore, Marg Salefski, Marge Anderson, Bill Ulher, Mike Catzwitz; ROW 3: Linda Starbody, Sherri Browne, Fran Powers, Diana Smith, Mickey Durnill, Anne Whit-

tingham, Susan Hall, Carla Grant, Dee Ann Gambriel, Louann Mattes; ROW 4: Karen Noel, Pat McLoughlin, Tom Ford, Patty Allan, Ann Becker, Janet Mickelberry, Mart Lou Bartello, John Warnick, Larry Creason, Bob Hill; ROW 5: Shirley Grant, Diana Sigmon, Jim Zimmer, Bryan Stockwall, Adrian McKay, John Rea, Ted Thimens, Steve Bopp, Pete Boyer.

STUDENT COUNCIL



"Oh Goody!"

"We never voted on that issue."





ROW 1: John Ott, Vice-President; Shirley Schawitsch, Secretary; Tom Johnson, President; Janet Batthauer, Treasurer; ROW 2: Rocky Cook, Sgt-At-Arms; Carole Wilson, Parliamentarian; Jesse Knight, Sgt-At-Arms.

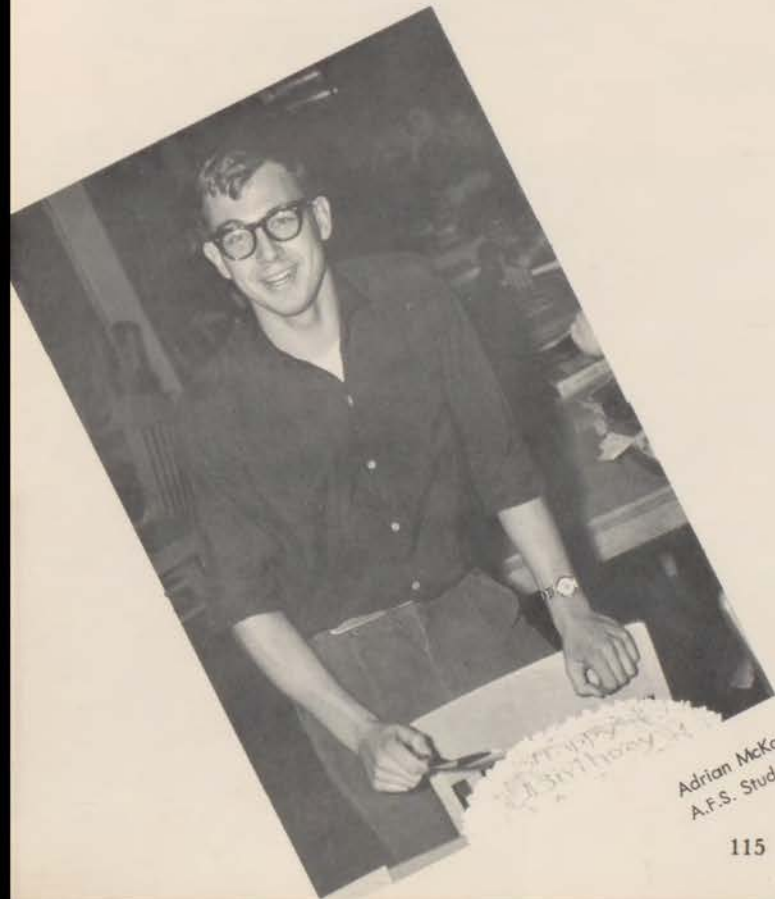

Adrian McKay
A.F.S. Student



F
U
N
C
L
U
B
C
O
U
N
C
I
L



ROW 1: John White, Sandy Rule, Adeline Fullerted; ROW 2: Mickey Durnil, Mick Kush.



STANDING: Tom Bissey, Ross Brady, Ann Becker; SEATED: Shirley Schawitsch, Janet McQueen, Sandy Rule, Bill Uhler.

R
E
C
R
O
O
M
C
O
M
M
I
T
T
E
E



FOREIGN
LANGUAGE
COUNCIL



ROW 1: Dr. Cobb, Dona Wilson, Ruth Anne McKibben, Lynne Bamford, Anne Whittingham, Judy Steinman, Darlene Harmer; ROW 2: Mike Kush, Roe Skidmore, Carole Wilson, Mary Mesnard, Judy Rea, Karen Marques, Bill Uhler.

ROW 1: Carla Grant, Pam Orton, Ruth Morland, Sandy Zilz, Anne Whittingham, Dona Wilson, Lynne Bamford, Mike Kush, Linda Harper, Allen Weitzel, Jim Stone; ROW 2: Kathy Peck, Linda Childress, Sue Guymon, Betty Armentrout, Julie Edwards, Susan Sobottka, Linda Van Rheeden, Jo Anne Russell, Martha Buskley, Cheryl Rush, Kim Moore, Marino Delfino; ROW 3: Barbara Susin, Carolyn Pentecost, Sharon O'Donnell, Donna Hendrian, Carol Sue Maness, Jackie Douin, Martha Hanes, Linda Lynch, Jean Moore, Max Anderson, Mrs. Askins; ROW 4: Carl Hanson, Pat Stark, Charles Crow, Pat McLaughlin, Steve Bopp, Gerry Weaver, Gary Shimeda, Jerry Weaver, Mark Bateman, Charley Guynn; ROW 5: Dick Ater, Ronald Kwasny, Ray Steffen, Richard Parson, Dick Vaughn, Jim Church, Dan Higgins, Mel Hawkins, Ross Smith; ROW 6: Paul Cox, Albert Heidemann, John Buginski, Nick Greanias, Lynn Magill, Jerry Mitchener, David Fyke, Robert Rush.



L
A
T
I
N
C
L
U
B

F
R
E
N
C
H

C
L
U
B



ROW 1: Dr. Cobb, Mary Whitmore, Dot Vaisen, Melinda Marris, Sharon Sparks, Susan Douin, Carole Wilson; ROW 2: Lee Taylor, Karen Miller, Marge Anderson, Karen Dongoski, Treva Pridmore, Rosemary Chaney, Pamela Smith, Erika Fischer, Janet Batthauer; ROW 3: Roe Skidmore, Earlene Waters, Connie Allan, Mary Mesnard, Karen Scribner, Billie Jo Rudisill, Linda Voss, Karen Noel, Cythia Gandy; ROW 4: Jim Newcome, Stephen Young, Joe Pedigo, Robert Narons, Joy Burnell, Shelly Lindsay, Brenda Hildebrand, David Miller; ROW 5: Tyler Cassidy, Don Briggs, Jim Nayghton, Dick Madden, Lucky Lewis, Charles Jordan, Jim Harless, Barry Buttz.

ROW 1: Karen Foster, Darleen Harmer, Judy Rea, Ruth Ann McKibben, Mary Adams, Bill Moser, Karen Marques; ROW 2: Sandra Pridmore, Kay Salogga, Donna Gross, Darla McCutcheon, Marg Solefski, Etheldreda Sanders, Sue Sebens, Sandra Cooper, Linda De Janes; ROW 3: Darla Goodman, Carol Stark, Barbara Koshindski, Leota Sargent, Maxine Du Bois, Sharon Oakley, Nancy McKay, Linda Gilman; ROW 4: Charles Ramsden, Ray Roddy, Rod Ritchard, Judy Wyatt, Carol Ferrell, Roger Shoop, Eric DeVore; ROW 5: Dr. Cobb, Dale Bray, John Bowman, Terry Byers, Harold Waller, Leslie Dixon, Pete Boyer.

S
P
A
N
I
S
H

C
L
U
B



1ST
YR

G
E
R
M
A
N

C
L
U
B



ROW 1: Bob Burgener, Mike Gambrill, Wilma Golembeck, Susan Moore, Sandy Schwartz, Sharon Beaman, Melinda Grider, Joyce Lovecamp; ROW 2: Bill Schiminski, David Hinton, Charolette Tutas, Rosalee Trueblood, Ruth Cox, Linda Dobbs, Bobbe Klusmeyer; ROW 3: John Paczak, Alvin Tutas, Paul Shaw, Ron Welch, Rick Clark, Bob Hall, Steven Swarhout, Randy Waks; ROW 4: Bill Duewer, David Hause, Richard Peterson, Gary Brown, Tom Ford, Jay Penniwell, Bruce Walsh, Steve Albers; ROW 5: Mike Heath, Larry Grabb, Roger Wilke, Jerry Martin, John Scherer, John Ott, Bob Baker, Dick Gambrel, Bob Hill, Bill Bredecker.

ROW 1: Hanne Bendsen, Linda Starbody, Bill Uhler, Judy Steinman, Ross Brady, Tom Bissey, Mr. Krebs; ROW 2: Terry Sherman, Linda Brabender, Sharon Helfers, Audrey Smith, Marilyn Thom, John Hill, Marian Holderness, Mary Hagen; ROW 3: James Grothe, Richard Adrian, William Barberly, Ed Kasper, Pat McEvoy, Bill Coberly, Mark Ragel; ROW 4: Martin Miller, Jim Hanson, Roger Jebe, Dick Allan, Gary Schwandt, Jim Lovejoy, Mark Bomball; ROW 5: Jacob Bost, Henry Hagen, Tom England, Roger Rentshler, Don Crews, Robert Canfield, Steve Friend.



2ND
&
3RD
YR

G
E
R
M
A
N

C
L
U
B



"A"

CH

ROW 1: Mary Bronson, Lana Carter, Judy Steinman, Veronica Derigo, Linda Harper, Barb Briggs, Shirley Schawitsch, Linda Hock, Betty Stafford, Karen Smith, Susan Hall, Kath Peck. ROW 2: Mrs. Shirley Renshaw, Darleen Harper, Kathy Durbin, Jo Anne Russell, Carol Sue Maness, Karen Miller, Sharon Beamon, Marg Salefski, Janet McQueen, Sandy Rule, Erma Ryder, Sharon Sparks. ROW 3: Edna Klebe, Chris Haecker.



OIR

David Miller, Karen Maple, Mildred Bright, Sue Alexander, Sharon Helfers, Karen Newcome, Marg Anderson, Audrey Smith, George Scott, George Grayned, David Dunn. ROW 4: Stephen Young, Martin Miller, Chuck Loudran, Jim Newcome, Tom Johnson, Dennis Forbes, Jim Sommer, Lynn Davis, Larry Grobb, Rocky Cook, Joe Pedigo, John White.

T
I
P
T
O
N
E
S



ROW 1: Mrs. Shirley Renshaw, Sue Alexander, Karen Newcome, Sharon Helfers; ROW 2: Marge Anderson, Sharon Kirk, Shirley Schawitsch, Judy Steinman, Mary Brownson, Lana Carter, Darleen Harmer, Kathy Durbin, Marg Salefski; ROW 3: Dick Tuley, Joe Pedigo, Jim Newcome, Martin Miller, Dick Allan, Stephen Young, John White, G. C. Scott, Tom Johnson.

ROW 1: Dot Voison, Barbara Curry, Janet Jones, Marsha Kay Buechler, Adeline Fullerton, Joyce Keyl, Dorothy Boyce, Jonnie Walker, Ruth Ann McKibben, Donna Carman, Norma Ellrick, Patty Allan; ROW 2: Mrs. Shirley Renshaw, Sandy Rule, Joanne Cox, Linda DeJanes, Fran Powers, Carol Browning, Linda Lou Leach, Linda Lee Augustine, Beverly Ann McCauley, Janice Dunn, Suzanne Teel, Mary Lou Bartello; ROW 3: Joann Lee, Evelyn Dunn, Linda Krekel, Jean Moore, Sandy Cooper, Barbara Williams, Jane Goller, Vicki Allen, Joyce Roach, Marlene Hudson.

A
D
V
A
N
C
E
D

G
I
R
L
S



"B"

C
H
O
I
R



ROW 1: Donna Warden, Cheryl Dunn, Chylene Saloga, Diana Smith, Clara Wilkerson, Arlene Jones, Charlene Rossi, Judy Sanders, Judy Holley; ROW 2: Dora Sperry, Bernice Bond, Dee Conners, Linda Landacre, Rosemary Chaney, Treva Pridemore, Pat Beals, Edna Klebe, Mrs. Shirley Renshaw; ROW 3: Mike Heath, Karyl Miller, Gladys Lee, Bella Beard, Karen Gillen, Julie Edwards, Belva Burkhart, Nancy Spanhook; ROW 4: Bill Schultz, Dick Tomlinson, John Margias, Gary Brown, John Larson, Jim Tappendorf, Russell Finley, Jack Smith.

ROW 1: Cheryl Rush, Karen Pinney, Sandra Whitehead, Diane Brady, Linda Willmirth, Sherry Bandy, Dianne Harmer; ROW 2: Kim Moore, Wannetta Burchard, Susan Moore, Pam Orton, Connie Thompson, Carla Grant, Denise Dunham, Mrs. Shirley Renshaw; ROW 3: Bob Smith, Bill Schiminski, Nick Greanias, Jim Church, Lynn Magill, Mike Lee, David Castor, David Hinton, Terry Daniels, Bob Wanager.



T
R
O
U
B
A
D
O
U
R
S

F
R
E
S
H
M
A
N
M
I
X
E
D
C
H
O
I
R



ROW 1: Sandra Whitehead, Leondra Wade, Pam Orton, Wannetta Burchard, Diane Brady, Sharon Harmon, Denise Dunham, Dickie Werner, Sherry Bandy, Kay Salogga, Mrs. Shirley Renshaw; ROW 2: Carla Grant, Nita Hays, Karne Pinney, Krystle Schneider, Dianne Harmer, Susan Moore, Darla McCutcheon, Billie Rudisill, Susan Davin; ROW 3: Judy Hill, Connie Thompson, Carol Clapp, Joyce McAnnelly, Carol Stark, Carol Warnick, Marty Neal, Linda Voss, Linda Willmirth, Cheryl Rush, Kim Moore; ROW 4: Bob Wanager, Larry Hott, David Hinton, Phil Berry, Mike Colbeck, Gary Hawkins, Nick Greanias, Lynn Magill, Jim Church; ROW 5: Terry Bork, John Cato, Bob Smith, Terry Daniels, Mike Lee, David Castor, Bill Schiminski, Tom Maguire, Richard Simpson.

ROW 1: Cris Hashu, Mary Sherrell, Susie Ford, Sylvia Walker, Linda Winchester, DiAnn Brown, Gloria Lucere, Emily Hudgins, Pam Cotterell, Mrs. Shirley Renshaw; ROW 2: Louann Mattes, Connie Thompson, Linda Sears, Marina Delfino, Dianne Freeman, Ollie Hodges, Judith Rozanski, Sharon Hildebrand, Donna Gross, Karen Taylor, Pam Houchin; ROW 3: Patri Clark, Judy Buckles, Wilma Golembeck, Linda Cooley, Cynthia Cox, June Holbest, Barbara Whittingham, Susan Romano, Carolyn Treadway, Joann Adams; ROW 4: Sharon Best, Sandy Hays, Judy Litten, Mary Lou Conley, Phyllis Boyer, Susan Cathcart, Judy Collett, Carolyn Ferris, Carol Friend, Cheryl DeGand; ROW 5: Nancy Bogar, Ann Buckner, Jean Jarrett, Charletta Rice, Mary Davis, Marcella Mason, Betty Rehfelt, Sandra Band, Barbara Cast.



F
R
E
S
H
M
A
N
G
I
R
L
S
C
H
O
I
R



ORCHESTRA

ROW 1: Wallace Barnett, Dan Coberly, Rosalee Trueblood, Jim Walker, Lonnie Sayless, Ted Thimens, Cynthia Gandy, Larry Fulton, Pat Stark; ROW 2: Ray Steffen, Richard Parsons, Bill Myers, Jean McDowall, Joan Winfrey, Marty Neal, Rodney James.

Janice Rhodes

Dee Ann Gambrel

M
A
J
O
R
E
T
T
E
S





ROW 1: James Guymon, Nancy McKay, Nick Greanias, Garol Dart, Carol Brown, Martha Buckley, Martha Hanes, Marilyn Thom, Don Huffmann; ROW 2: James Walker, Martin Guymon, Sandi Day, Sharon Suhl, Bobetta Travis, Jim Moses, Thomas Wyne, Vicki Allen, Rosalee Trueblood, Gloria Schmidt, Dan Coberly, Roger Bradford, Jack Boyer, Linda Lynch; ROW 3: Margaret Nichols, Ellen Leming, Camilla Buckley, Marsha Lourash, Rick Clark, James Owens, Gary Lamb, John Davisson, Patty Meece, Anthony Conrad, Carolyn

"A"



Walker, Sam Stout, John Warnick, Pat Stark, John Brown, Ray Steffen, Jim Larson, Richard Parsons:
ROW 4: Robert Rush, Lonnie Sayles, Steven Swarthout, Ted Thimens, Warren Thom, Bob Stokes, John Rea,
Bob Hall, Larry Creason, Thomas Stephens, Grant Canfield, Stephen Bopp, Linda Meece, John LaFond,
Bill Myers, Pete Boyer, Robert Conrad, Ted Dorman; Ronnie Smith; DRUMS: James Church, Ken Madsen,
Jack Leming, Ronald Jonason, John Steinman; TWIRLERS: Janice Rhodes, Dee Ann Gambrel, Carl F. Jebe.

BAND



ROW 1: Audrey Smith, John LaFond, Erike Fischer, Jim Redpath, Judy Steinman, ROW 2: Ruth Cox, Sharon O'Donnell, Karen Dongoski, Mark Bateman, Rocky Cook, Jim Lovejoy, Michele Lindsay, Karen Noel, Miss Audrey Bower.

HONOR SOCIETY



F.

H.

A.



ROW 1: Gloria Showalter, Emma Ryder, Judy Collet, Doris Grant, Roselee Hartman, Sharon Brown, Sue Shonkwiler, Donna Carmen, Linda Ball, Erika Fischer, Peggy Owens, Ann Margias, Leona Mathews, Mrs. Turner. ROW 2: Mrs. Corey, Diana Young, Judy Johnson, Sue Hutchings, Alice Walker, Babette Travis, Carlin Piercy, Jacque Smith, Catherine Rogers.

ROW 1: Carolyn Pentecost, Edna Klebe, Susan Hall, Kathi Chambers, Lorraine Tokarz, Audrey Smith, Karen Newcome. ROW 2: Carlin Piercy, Linda Sears, Carla Grant, Judy Rea, Joy Burnell, Linda Starbody, Rosalee Trueblood.



F.

T.

A.

This page sponsored by
 MILLER O'NEILL
 120 West Prairie
 423-9713



F.
N.
A.

ROW 1: Susan Cathcart, Vergie Bond, Lynne Bamford, Carol Sue Manness, Donna Hendrian. ROW 2: Joyce Lovecamp, Joyce Keyl, Dona Wilson, Anne Whittingham, Marion Matthews, Etheldreda Sanders, Judy Yates, Karen Pinney, DeAnn Gambrel.

Jean Chambers, Micky Durnil, Rosalee Hartman, Melinda Grider, Sally Whitlock, Joyce Lovecamp, Bobetta Travis, Marion Matthews.

N
U
R
S
E
S'
H
E
L
P
E
R
S



LIBRARY
HELPERS



ROW 1: Carolyn Pentecost, Margaret Wyatt, Billie Jo Ridsill, Marian Haldeoness, Donna Hendrian, Edna Kibe, Bill Moser, Daniel Bussen, Lee Taylor, Leota Sargent, Ann Becker, Kim Moore.

ROW 1: Barbara Wiemelt, Linda Smalley, Tom Pierco, Nancy Kit, Russell Arnold, Erlene Fielder, Warren Caster, Karen Van Bergen. ROW 2: Linda Day-Paulette Pritts, Pat Eckles, John Woods, Sandy Mathes, Ron Dittamore, Joyce Dowd, Paulette Bonds, Eddie Smith, Barbara Eckles.



D.
E.



A.
V.
A.

ROW 1: Eric Devore, Dennis Downey, William Borberly, Bill Matheny, Ed Kasper, Richard Lyda, John Larsen, Lowell Davis, Michael Patzwitz, Larry Hinton, Mr. Lawrence.

Mr. Lawrence, Ed Kasper, Dennis Downey, Lowell Davis, John Larsen.

S
T
A
G
E

C
R
E
W



Y.
C.
C.
I.



ROW 1: Susan Hall, Adeline Fullerton, Kathi Chambers, Judy Rea, Linda Starbody, Veronica Derigo.
ROW 2: Roselee Trueblood, Sharon Sparks, Elaine Eller, Leslie Dixon, Miss Caserotti.

ROW 1: Carolyn Smith, Roselee Trueblood, Carole Ferrell, Miss Bunton, Linda Gilman, Karen Maple.



Y
O
U
F
T
E
L
L
O
W
S
H
I
P



JUNIOR
RED
CROSS

ROW 1: Sandy Zilz, Darla McCutcheon, Donna Gross, Carol Clapp, Linda Clapp, Linda Ball. ROW 2: Kay Salogga, Sharon Hahn, Pam Leslay, Sharon McCollum, Erlene Waters, Linda Barnett.

Richard Parsons, Jim Walker, Pat Stark, Ted Thimens, Kenny Madsen, Ed Kasper, Bill Myers.

DANCE
BAND



D
E
B
A
T
E
&
S
P
E
E
C
H
C
L
U
B



ROW 1: Audrey Smith, Judi Quintenz, Barbara Whittingham. ROW 2: Jack Boyer, Adrian McKay, Miss Buntton, Don Briggs.

ROW 1: Sharon Sparks, Bob Burgener, Chris Haecker, Mrs. Giles, Audrey Smith, Shirley Schawitsch. ROW 2: Carlin Piercy, John La Fond, Don Huffman, Janet McQueen, Karen Newcome.



D
R
A
M
A
T
I
C
S
C
L
U
B

THESPIANS



Shirley Schawitsch, Janet McQueen, Karen Newcome, Audrey Smith. SEATED: Chris Haecker.



O.

O.



ROW 1: Carole Owen, Carol Van Natta, Karen Maddox, Joyce Holmes, Jean Chambers, Janet Garfoot.
ROW 2: Miss Philbrook, Dorene Allen, Pat Williams, Carol Boedecker, Joyce Hathqway, Joan Harnish.

ROW 1: Duane Force, Peggy Lorenz, Jack Sutherland, Joyce Ringo. ROW 2: Mr. Veach, Ronald Eichel, Fred Gaffron, J. M. Bott.



D.

O.

PANTHERAMA BUSINESS STAFF



ROW 1: Harriett Winterling, Judy Waggoner, Donna Williams, Tina Stivers, Mary Hagen. ROW 2: Sue Jagla, Sharon Suhl, Sharon McCollum, Linda Gilman, Karen Maple, Millie Bright, Ruth Bunton.

STANDING: Henry Hagen, Carolyn Walker, Lorraine Tokarz, Cindy Moore, Jean Abel, Sara Lindsay, Mr. D. Schwalbe.



Mary Hagen, Business Manager

PANTHERAMA EDITORIAL STAFF



ROW 1: Karen Noel, Carole Wilson, Michele Lindsay, Janet Mickelberry, Judy Bullington. ROW 2: Dave Harmer, Bill Reitzel, Tom Ford,

Judy Waggoner, Mary Lou Bartello, Lobita Simpson, Vergie Bond, Miss Philbrook; (absent) Kay Riley.



Judy Bullington, Editor

PANTHER PRESS



ROW 1: Jim Hanson, Sharon Cater, Marilyn Dabbs, Judy Rea, Tom Bissey, Bill Uhler. ROW 2: Mrs. Williams, Lana Rakers, Kathy Peck,

Barb Briggs, Linda Starbody, Kathi Chambers. ROW 3: Janet Jones, Linda Ball, Marlene Hudson, Viron Moore.



Lana Rakers, Editor

O
F
F
I
C
E
H
E
L
P
E
R
S



ROW 1: Lolitta Simpson, Bernice Bond, Mary Ann Sharpe, Carolyn Smith. ROW 2: Karen Inman, Mickey Durnil.

ROW 1: Tom Bissey, Dave Harmer, Bill Reitzel, Shelly Lindsay.



P
H
O
T
O
G
R
A
P
H
Y
S
T
A
F
F



S
C
I
E
N
C
E

C
L
U
B

ROW 1: Linda Lynel, Martha Hanes, Ken Smith, Bill Uhler, Connie Thompson, Jay Penniwell. ROW 2: Mr. Scherer, Tom Ford, Kerry Lourash, Grant Canfield, Rick Hobbs, Tony Conrad, Lloyd Kahler.

Gerald Born, Bill Uhler, Jim Siemons, Jack Boyer, Mr. Kemp, James Cobb, Mark Bateman.

C
H
E
M
I
S
T
R
Y

C
L
U
B



A
R
T

C
L
U
B



ROW 1: Linda Row, Lolita Simpson, Janice Strocher, Karen Newcome, Paula Ohler, Mrs. Piggatt. ROW 2: Richard Livingston, Bill Moser, Jesse Knight, Bob Hutchings, Thomas Edwards.

ROW 1: Dave Vording, Steve Seitz, Tom Stevens. ROW 2: Dan Ostrich, J. D. Grothe, Keith Tolly. ROW 3: (Standing) Richard Spaugh, Bob Wilcott, Larry Donnel, Mr. Hudson.



G
U
N

C
L
U
B

This page sponsored by
REICH BROTHERS JEWELERS
116 E. Prairie Street

LETTERMANS CLUB



ROW 1: Dick Allan, Doug Duncan, Hugh Patheal, Terry Jones, George Grayned, Lynn McCrary, J. D. Larson, Dan Harrison, Don Huffman. ROW 2: Steve Markwell, Mark Bomball, Gary Fear, Harold Waller, David Dunn, Bill Powell, Lynn McQuality, Pat McEvoy, John White. ROW 3: Terry Sherman, Johnnie Walker, Rocky Cook, Paul Upton, Jim Redpath, Steve Myrvold, Roger Jebe, Charley Gwynn, Charles Winings.

ROW 1: Joann Adams, Barbara Cast, Pam Cotterell, Sylvia Walker, Sharon Hildebrand, Carolyn Syfert. ROW 2: Joanie L. Thomas, Cris Hasher, Gail Hetherington, Pat Winterling, Sharon Harmon, Linda Sears, Pam Smith, Dickie Werner, Linda Voss. ROW 3: Barbara Whittingham, Susan Romano, Louann Mattes, Ollie Hodges, Diane Sigmon, Connie Ater, Mary Sutton. ROW 4: Micheala Smith, Cheryl Rush, Carol Clapp, Karen Pinney, Pam Bird, Dianne Harmer, Peg Sheets, Judy Hill. ROW 5: Carla Grant, Marina Delfino, Judy Benton, Karen Taylor, Marty Neal, June Hobert, Linda Brown.

PEP CLUB



This page sponsored by
BEAR HYBRID CORN COMPANY



He is a football star from what college?

JOURNALISM



Cheese!



His turned out pretty well, didn't it?

AT
WORK
(?)



This is our life.



Rummy.

SPORTS





VARSITY FOOTBALL '60





1st ROW — Roger Wilke, Gary Fear, Stuart Mochel, Alvin Taylor, Roger Jebe, Charlie Gywnn, Tom England, Harold Waller, Chuck Winnings, John Williams, Doug Duncan, manager, Ralph Connard, manager. 2nd ROW — Bob Parish, Charles Stephany, Mack Bomball, Richard Tuley, Bill Carter, Pat McEvoy, Ted Lucas,

Paul Upton, John Walker, Steve Markwell, Jim Larson, Victor Polk. 3rd ROW — Coach Alexander, Lon Dart, Lynn McQuality, Adrian McKay, Bob Swarms, Bill Powell, Mike Williams, Stan Adkins, Terry Jones, John Scherer, Rocky Cook, Dan Harrison, Bob Myers, Coach Witt.



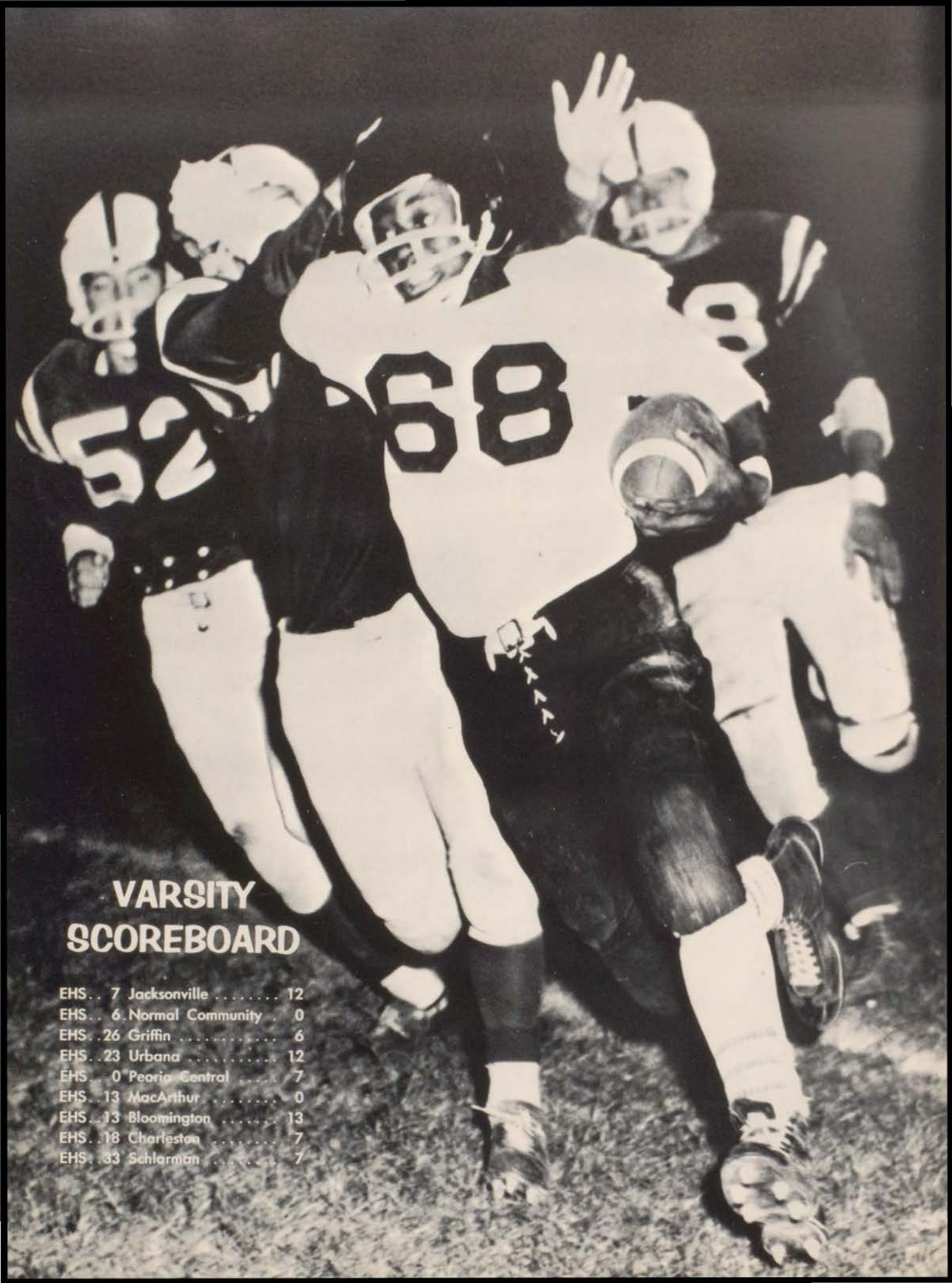

VARSITY SCOREBOARD

EHS.. 7	Jacksonville	12
EHS.. 6	Normal Community	0
EHS.. 26	Griffin	6
EHS.. 23	Urbana	12
EHS.. 0	Peoria Central	7
EHS.. 13	MacArthur	0
EHS.. 13	Bloomington	13
EHS.. 18	Charleston	7
EHS.. 33	Schlarman	7



ALL-CITY TEAM

Left to right: Jim Larson, Paul Upton, Rocky Cook, John Walker, Ted Lucas, Chuck Winnings.



*!#!#+!

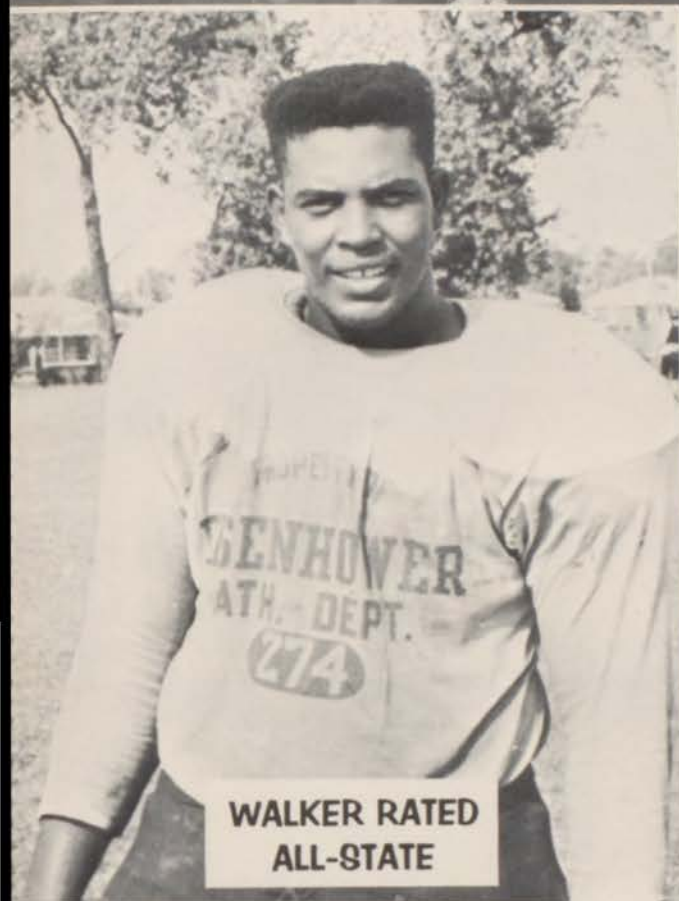

**WALKER RATED
ALL-STATE**



Co-Captains 1970

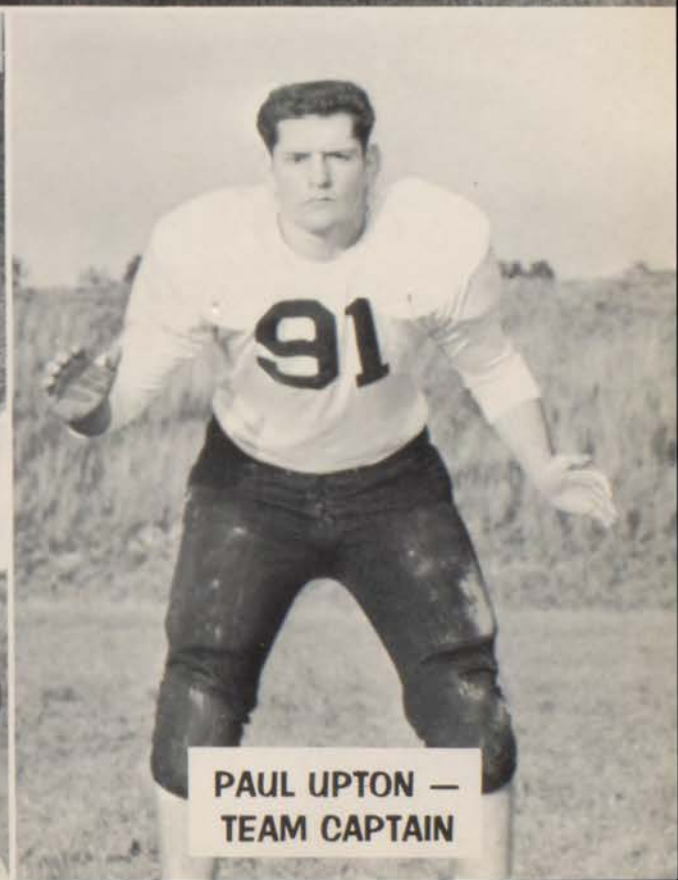

**PAUL UPTON —
TEAM CAPTAIN**

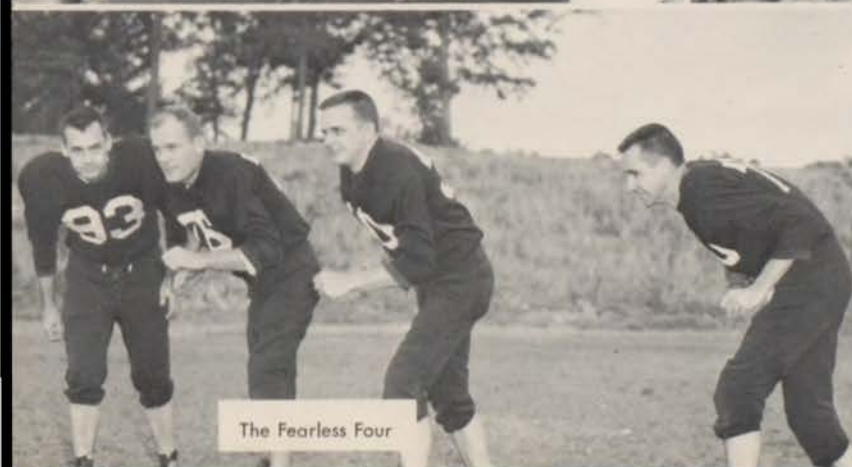

The Fearless Four







1st ROW — Ralph Connard — manager, Pat Shaw, Robert Conard, Ramon Portee, Bobby McLean, Tony Conrad, Robert Jones, Dick Allen. 2nd ROW — Doug Duncan — manager, Carl Hanson, David Miller, Arron Hodges, James Harvey, Bruce Stone, Dick

Gambel, Paul Shaw, Dan Rozanski. 3rd ROW — Coach Innis, Mike Kush, Ron Welch, Willie Stepney, Larry Grabb, Robert Walkey, Alroy Boyce, Jerry Haaking, Coach Baker.

SOPHOMORE SQUAD



Another new rule?

SCORES

EHS.....22	Stephen Decatur	0
EHS.....12	Warrensburg	0
EHS.....28	Charleston	0
EHS.....7	Champaign	20
EHS.....14	Danville	0
EHS.....6	Urbana	20
EHS.....33	Griffin	20
EHS.....28	Lanphier	7
EHS.....14	MacArthur	34



Sponsored by
 LINN & SCRUGGS
 161 North Main
 429-4264

FRESHMAN SQUAD



ROW 1: Jim Stone, Casey Green, Hile Jackson, David Watrous, Dick Collinsworth, Marvin Brewer, Terry Ranielsy, Lonnie Wilbury, Jim McGarry, Ronald Cole, Tyler Cassidy. **ROW 2:** Wayne Portee, Jim Benton, Wayne Ward, Jim Naughten, Melien Hawkins, Ted Dorman, Richard Simpson, Fred Jones, Jim Rodges, Larry Payne, Tom Magurie, Lee Bojko, Mickey Bullock (Manager).

ROW 3: Bill Fullkerson, John Thompson, Bill Jones, Tom Green, Jim Zimmer, Eddy Belue, Don Briggs, Mickey Dukeman, Bob Hall, Ron Higgins, Jim Moses, Jim Church. **ROW 4:** Mr. Hinton, David Mesnard, Mile Ball, Rick Clark, Phil Berry, Herman Blue, Chris Durnily, Jerry Scherer, Nick Greanis, Charles McKinney, Warren Thom, Coach Lambert.



This page is sponsored by
 PLUM'S APPAREL
 131 North Water
 423-7793



1st ROW — Bob Parish, Rocky Cook, Terry Jones, David Dunn — manager. 2nd ROW — Ernest Taylor. 3rd ROW — Lance Delfeno. 4th ROW — Vick Polk, Bob Myers, Steve Abers, Coach Russel. 5th ROW — John Walker. 6th ROW — Dick Guyse. 7th ROW — Lynn McCary, John Hicks, Charles Weldon, Cubly Smick — manager.



VARSITY BASKETBALL



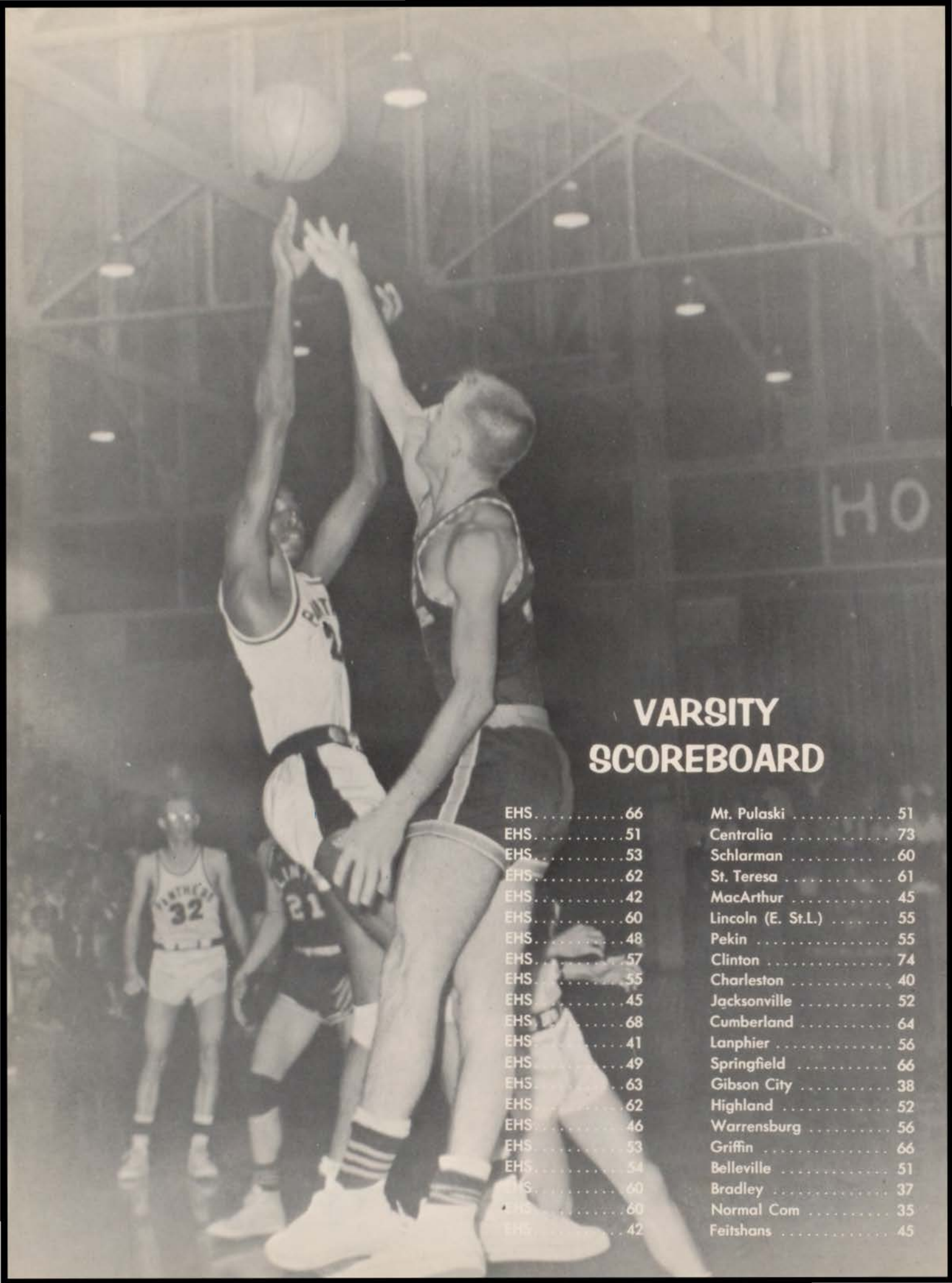

VARSITY SCOREBOARD

EHS	66	Mt. Pulaski	51
EHS	51	Centralia	73
EHS	53	Schlarman	60
EHS	62	St. Teresa	61
EHS	42	MacArthur	45
EHS	60	Lincoln (E. St.L.)	55
EHS	48	Pekin	55
EHS	57	Clinton	74
EHS	55	Charleston	40
EHS	45	Jacksonville	52
EHS	68	Cumberland	64
EHS	41	Lanphier	56
EHS	49	Springfield	66
EHS	63	Gibson City	38
EHS	62	Highland	52
EHS	46	Warrensburg	56
EHS	53	Griffin	66
EHS	54	Belleville	51
EHS	60	Bradley	37
EHS	60	Normal Com	35
EHS	42	Feitshans	45

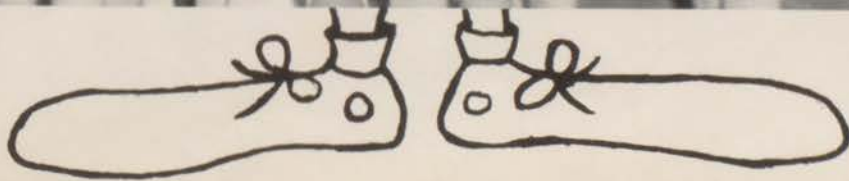

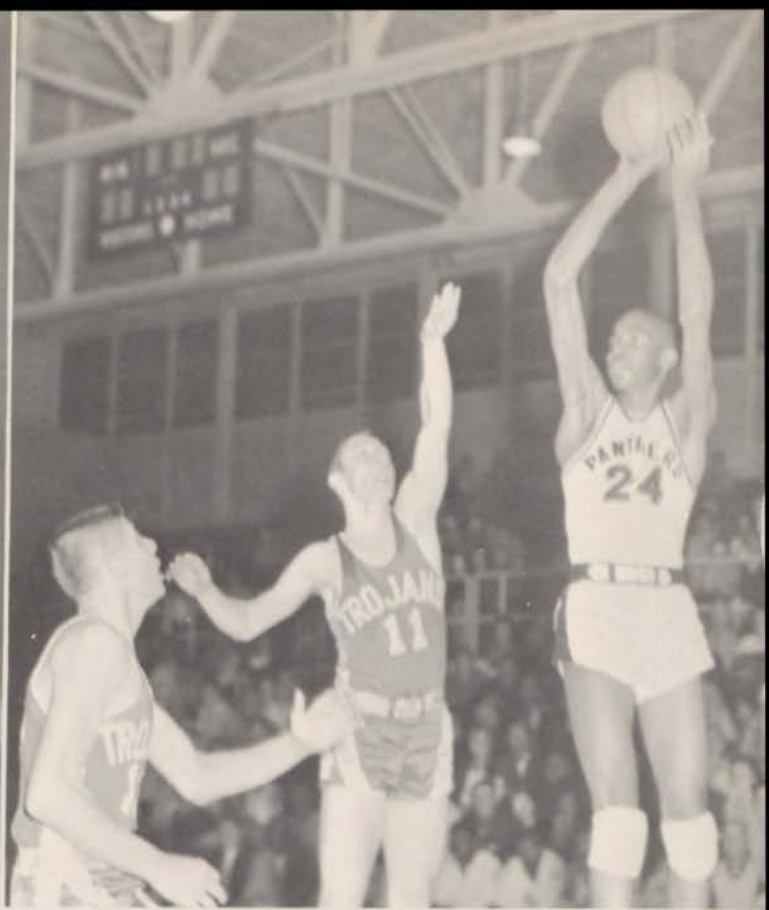
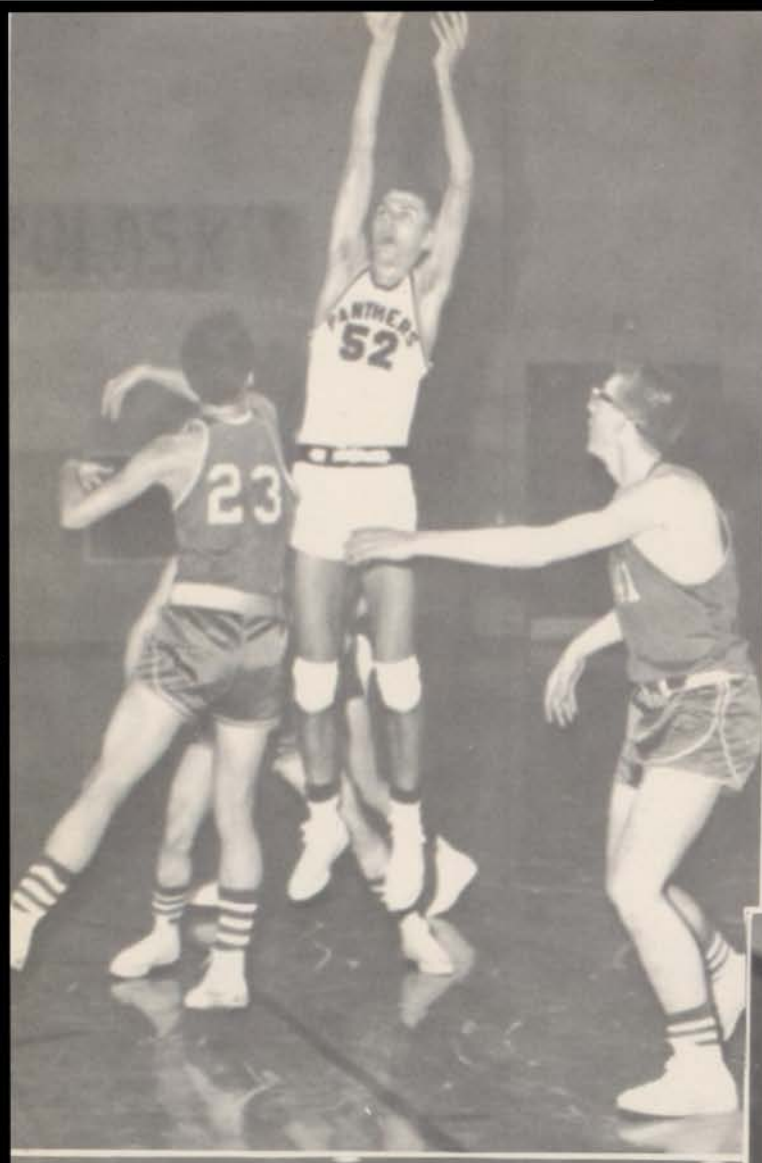

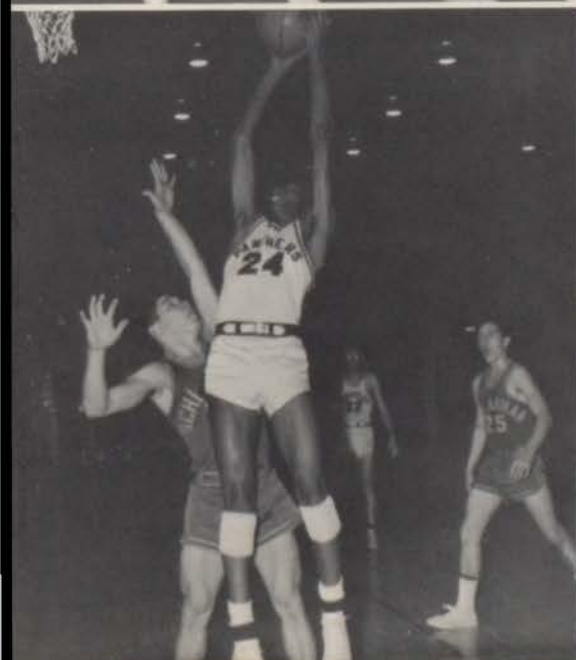

This page
sponsored by
MILLIKEN NA-
TIONAL BANK
100 N. Water
429-4253

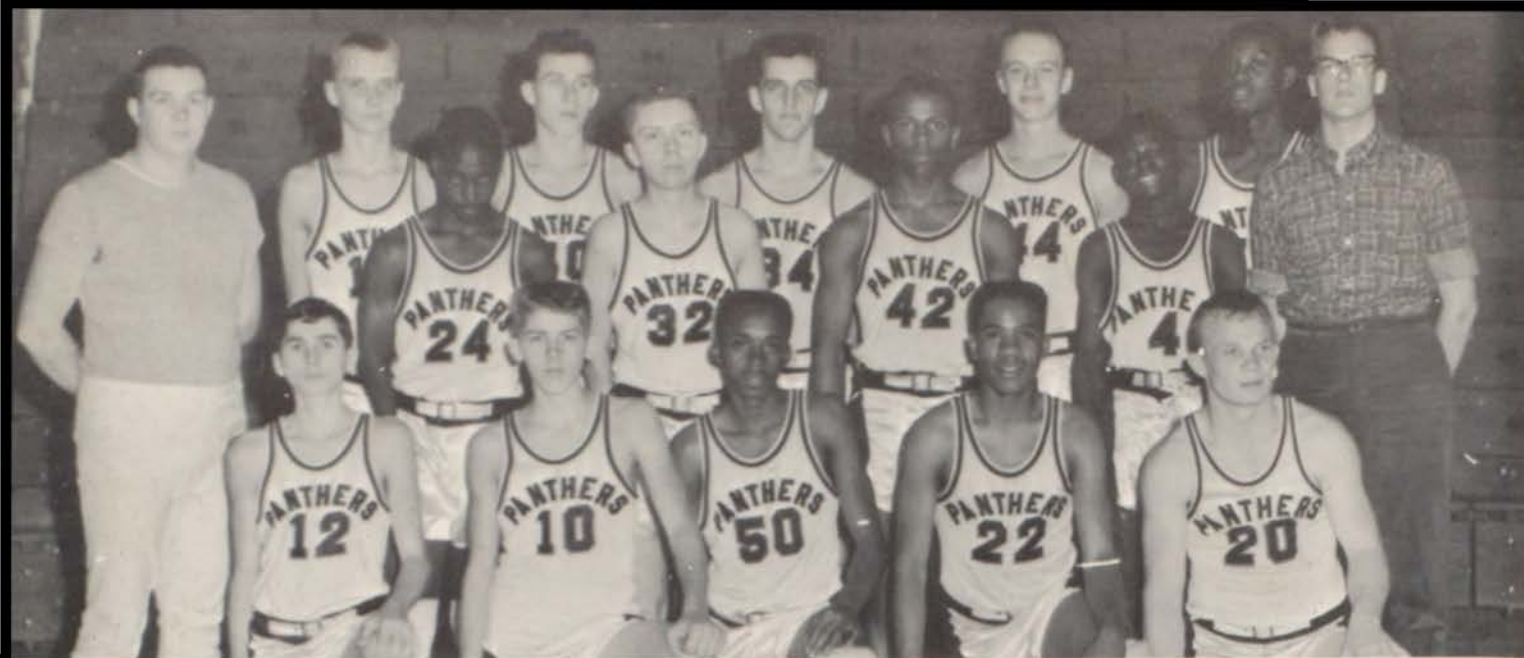

ROW 1: Dick Vaughn, Row Skidmore, Bill Stepney, Aaron Hodges, Doug Smith. ROW 2: Coach Witt, Bob McLean, Don Crews, James

Harvey, Richard Dillard, John Warnick — Manager. ROW 3: Bob Rusk, Terry Maxey, Steve Sinclair, Larry Grabb, Claudis Morton.

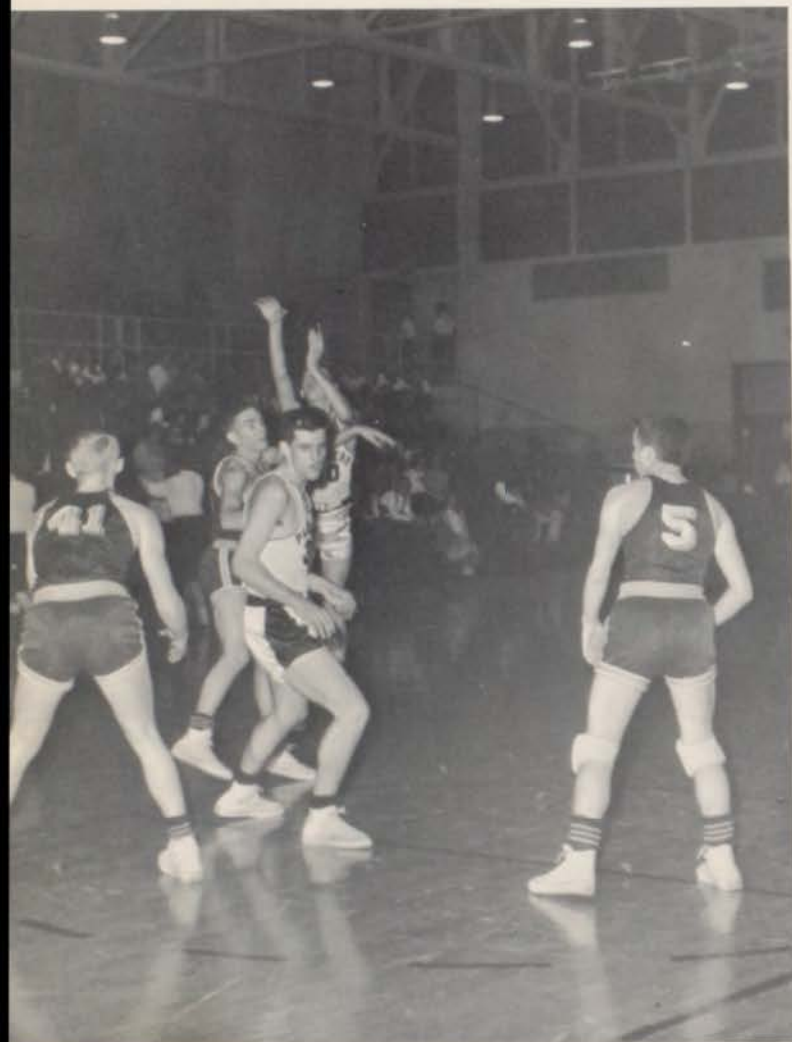

"Where's the ball?"

S
O
P
H
O
M
O
R
E

S
Q
U
A
D



"The gym-floor ballet dancers."

This page sponsored by
PFILE'S CAMERA SHOP
100 East Prairie
"Everything Photographic."



FRONT ROW; Rea, Greanias, Ball, McKenzie, Thon, Sims, Clark, Magil, Diller, 2nd ROW; Stepney, Crose, Moses, Suttan, Boyce, O'Brien, 3rd ROW; Smith, Bojko, Hauck, Green, Softley, Maguire, Belue.

FRESHMAN BASKETBALL



This page sponsored by
 DAWSON AND WIKOFF FUNERAL HOME
 515 West Wood



1st ROW — Melvin Hawkins, Ralph Connard, Richard Simpson, Dick Allen, Bob Jones, Bob Hall. 2nd ROW — Ramon Portee, Tommy Heard, Charles Winnings, John Cato, Gary Fear, Charlie Gwynn. 3rd ROW — Mickey Bullack, manager, Hugh Pathel, John Scharer, Paul Upton, Steve Markwell, Mark Bomball, Coach Lambert.

WRESTLING TEAM

Richard Simpson

Charlie Gwynn

Chuck Winnings

Hugh Pathel





Dick Allen



Raymon Portee



Gary Fear



Bob Jones



Tommy Heard



Melvin Hawkins



Ralph Connard



Steve Markwell

Mark Bomball

John Scherer

John Cato

Paul Upton



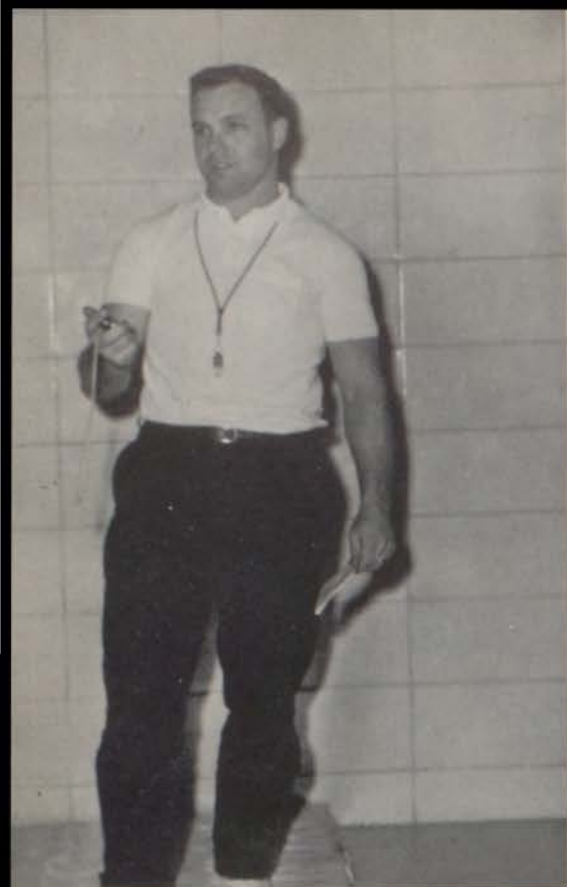

Coach Lambert



"Say unclø."



"Hey, you tickle!"

THROUGH
TRAINING
AND
WORK . . .

"Oh, pain."



This page sponsored by
MARVEL-SCHEBLER PRODUCTS DIVISION
Borg-Warner Corporation
428-4631

... COMES
RESULTS

SCORES

E.H.S....48	Lakeview	10
E.H.S....41	S. Decatur	11
E.H.S.... 5	Jacksonville ...	43
ISNU tourney tied for 9th with	19 pts.
E.H.S....27	Vandalia	17
E.H.S....38	Lincoln	13
E.H.S....23	Normal	24
E.H.S....20	Bloomington ...	20
E.H.S....27	Lamphier	18
E.H.S....27	MacArthur	16



"Howdy!"



"How are you?"



"Not so good."

This page sponsored by
CITIZENS NATIONAL BANK
236 North Water
428-6661



VARSITY CHEERLEADERS



Left to right Kaye Smick, Shirley Grant, Janet Batthauer, Sandy Rule, Brenda Hildebrand, Patti Allen.

**THE
GIRLS
AT
WORK**



**"B"
S
Q
U
A
D**



Top: Ann Becker, Margie Anderson. Bottom: Shirley Schawitsch, Bernice Bond.

ACTIVITIES





SUMMER

What delightful months. I played, relaxed, occasionally did one little thing constructive (if I was in the mood.) It makes a guy feel poetic.

"This smile of summer, golden spun,
I've found in sweet strains from the sun."



"Where's the fire!"



"Time for a Tan."



"Ferdinand and Ferdinand Junior?"

This page sponsored by
KING-LAR
2020 North Jackson

"Burrrrrrr . . . It's coooold!"



"The three Muskateers."



"Nature Boy."

Gee, that poem makes me think of English Lit. class. Why in the world do I have to be reminded of school? Maybe, it's because school is just around the corner (or just around the next page.)



REGISTRATION

... so we made tracks back to school. September 6, was that fateful day. We rushed to school to wait in line. It was hot, sweaty, and my schedule was a fouled-up mess. But, I've got to admit it gave me a good feeling to see all my friends again and even say, "Hi," to the teachers. The school looked so empty during the summer, but now it's full of people ready to start out a new year with a new determination to do better in 1960 and 1961 than ever before.





F
A
L
L

Things are in full swing now. Football players are working hard to make a good team — and taking a little time off for refreshments. The first social event at Eisenhower was the dance sponsored by the Sophomore Class for the Freshmen. Yes sir, school has pretty well gotten underway; Only one very special person is missing.



AND HERE



Adrian McKay

ADRIAN AT

HE IS!



Mr. Murvil Barnes



SCHOOL



ADRIAN
AT
HOME



Our Eisenhower family is now complete and take a look at those who are really studying industriously. All of our studying was hampered just a bit when we suddenly discovered the light on that page was "nil." The lights went out — what a way to start the day, in the dark.

Our first assembly for the year was sponsored by G.E. on September 14. He was a very fascinating little man, too (how about it girls?)



Do you always study like this?



Well, it always worked before.

This page sponsored by NORTHTOWN BANK OF DECATUR 333 East Pershing Road



You call that a fire?



Fight! Cheer! Hit it!



EHS'S Miss Keller Introduces, Dottie Voisen.



We united for the United Fund.

Remember that student council picnic? Yeah, that was quite an evening, a trifle chilly; but you know that old saying, "Love that fresh air."

So we sniffled our way back to school to see the United Fund assembly and yell at the pep assemblies and generally get excited all over in anticipation for the big event.

Just follow me to the next page.



Hail to our queen! Go team! And Dick would you please get off my feet! These are all delightful sounds of Homecoming, October 14, that's the day Eisenhower High School presented its 1960 Homecoming. We will recreate the events just as they were, the only difference is — YOU ARE THERE.









QUEEN SUZIE



S
A
N
D
Y



L
I
N
D
A



C
H
E
R
Y
L



D
E
E
A
N
N



QUEEN SUZIE'S

ROYAL COURT



Left to right: Crown Bearer, Sandra Rule; Junior Linda Kreckle; Queen Suzanne Kreckle; Freshman DeeAnn Gambrel; Cheryl Ownes, Sophomore.

This page sponsored by
FERN D. SMITH
Reducing and Exercising Gym
202 North Main Street



SIR SENIOR



AVERAGE JUNIOR



ABNORMAL SOPHOMORE



TYPICAL FRESHMAN



5-4-3-2-1-0



The Bert Parks of E.H.S.



It's a bird — it's a plane — it's Superman.

This page sponsored by
SMITHERMAN MARATHON STATION
1168 E. Cantrell Street



Huddle.



Trouble?



Action.

Past . . .



Fantasy . . .

Future . . .





Our Royal Couple



This page sponsored by
DECATUR BOTTLING COMPANY
2090 East Olive Street

Wow, that was a breathtaking event; and notice I let you enjoy it without one peep out of me. But another breathtaking event is about to occur, and it's far beyond the small world of Eisenhower High School. Our namesake is retiring from presidency, and a new man that shapes our nation's destiny is about to take his place.

Just because we can't vote yet is no sign we don't have a keen interest in it, especially since one day it will be up to us to select a president.

1960 - - - ELECTION YEAR



This page sponsored by
PECK'S HARDWARE
1102 East Elorado



... and how far did you say it was from that girl's school.



Gee, school is almost fun when you think of all the activities that happen. Just to name a few, there are

P. T. A. Carnival . . .

College Day . . .

Football Awards Assembly . . .

We are gathered together today . . .



This
Page
sponsored
SOY CAPITAL
BANK
1501 East
Eldorado
Street



MacArthur High's exchange (you gotta admit they have lots of talent) . . .



T.B. tests (this is fun???) . . .



And even our parents came to school

This page sponsored by
COMPLIMENTS OF AL'S AUTO SALVAGE
1990 Brush College Road



Thanksgiving has come and gone, and now basketball has taken the place of football for our sports lovers.

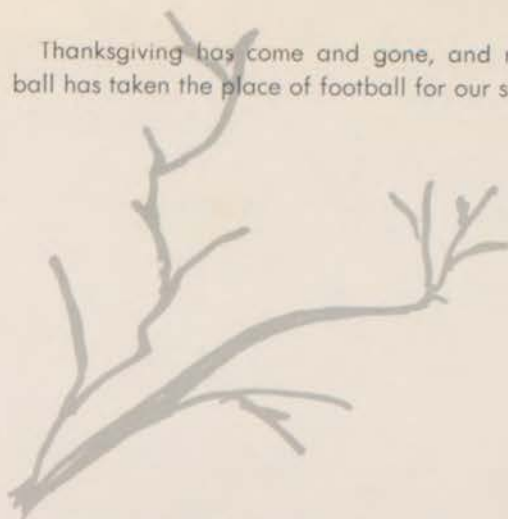

It's already time for the Christmas holidays, that special time when you get a warmth in your heart, a secret smile on your lips, and empty pockets.

W
I
N
T
E
R



Hold it, hold it! I didn't forget it, but it was such a successful and entertaining event that I saved it until now. Come on — its on the next page.



This page sponsored by
THE NATIONAL BANK OF DECATUR
Decatur, Illinois



SENIOR



This page sponsored by
KIRKMAN INSURANCE AGENCY
INC.
1212 East Wood Street

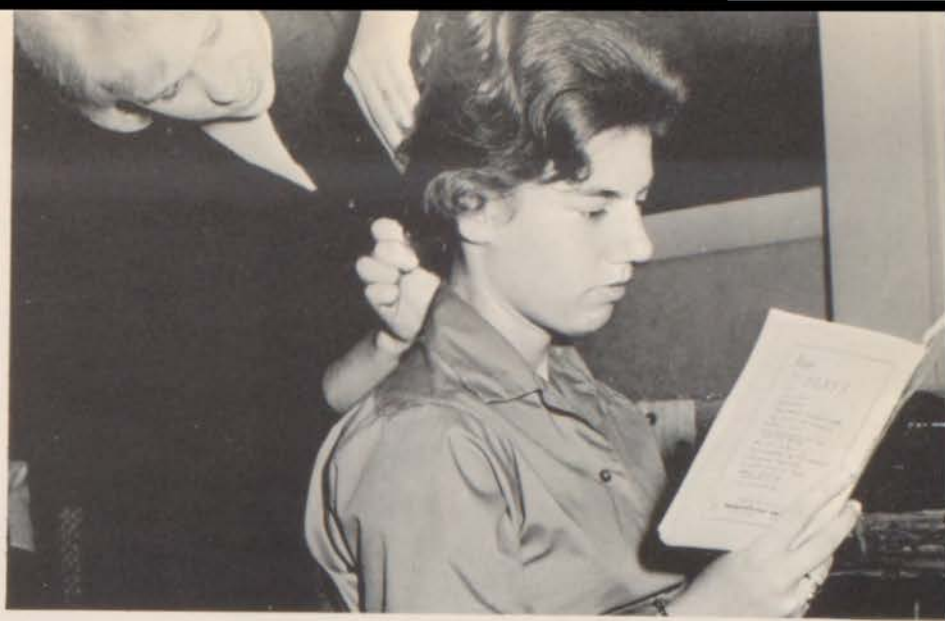

CLASS PLAY



"Look" Magazine has nothing on us; we have our own picture games, "Pantherama" style.

GUESS WHO?



11. Stew Mochel and Marge Anderson
12. Janet Jones
13. Tom Bissey
14. Pat Allan
15. Janet Mickelberry
16. Harriet Winterling
17. Jim Redpath
18. Paul Upton
19. Kaye Smick
20. Judy Waggoner

1. Mary-Lou Bartello
2. Brenda and Jerry Hildebrand
3. Shirley Schawtsch
4. Mary Hagen
5. John Ott
6. Sue Jagla
7. Bob Hutchings
8. Judy Bullington
9. Sara Lindsey
10. Ross Brody

First semester has ended and, thank heavens, so have the final exams; but our backtracking in the Pantherama hasn't ended yet. We've got a whole second semester to go, so just be patient and soon you can turn the advertisement pages over, presto, the summer supplement!

PATRON'S PAGE

CAROL'S
211 N. Main
428-3437

K's FASHION SHOP
312 N. Water
428-6113

ROBY & ROBY
252 E. Main
428-3451

MACON MUSIC
227 N. Main
429-4441

ENLOE'S LINCOLN SQUARE DRUG STORE
East Main & Lincoln Square
428-6657

GOOD'S FURNITURE CO.
237 N. Main
429-4923

HECHT'S
335 N. Water
422-2114

J. D. JOHNSON & SON, INC.
240 N. Park
429-4161

EICHENAUER ELECTRIC SERVICE
130 S. Oakland
Your Electric Service Center

DECATUR AMBULANCE SERVICE
416 W. Wood
428-8641

FOLRATH'S
211 N. Water
422-0672

MARION S. CLESSON PLUMBING & HEATING
235 S. Main
429-7422

McCONNELL HOMES, INC.
419 Millikin Building
423-3608

BURSTEIN'S JR. APPAREL
147 N. Water
423-0322

CHRISTY AND FOLTZ CONTRACTORS AND BUILDERS
740 S. Main
428-8601

FIRST FEDERAL SAVINGS AND LOAN
ASSOCIATION OF MACON COUNTY
155 W. Eldorado
429-2366

THE POPCORN SHOP
146 N. Main
423-9478

C. N. GORHAM & SON, INC.
407 N. Main
429-5445

Y. M. C. A. FUN CLUB
151 W. Prairie
428-3421

MEADOW GOLD DAIRY
304 S. Main
429-5241

SEMMEL'S
288 N. Park
422-6641

RAUPP'S SHOES
139 N. Water
422-0896

SVENDSEN FLORIST
2702 N. Broadway
877-4767

ASSOCIATION OF COMMERCE
158 West Prairie
429-5167

NEUMODE HOISERY
117 N. Water
422-1755

LINCOLN AND EMPRESS THEATERS
141 N. Main
422-6000

LESCHIEWSKI TEXACO SERVICE
695 E. Wood

MERRY RANDOLPH MOTOR SUPPLY
304 E. Wood

SEBEN'S CONCRETE PRODUCTS
Route 36-East Mt. Zion

THE SURREY RESTAURANT
134 E. Prairie
422-6584

PATRON'S PAGE

CREIGHTON'S JEWELRY AND GIFTS
104 E. Prairie

HUBBARD STUDIO
1337 E. Lawrence

TIPPITTS MARKET
380 E. Marion

W. E. BULLINGTON
CITIZENS NATIONAL BANK
TRAVEL BUREAU
250 N. Water

TOLLY'S MARKET
812 E. Wood

DAVID INSURANCE AND
REAL ESTATE
1835 E. Eldorado

MARSH BROTHERS
1216 S. Polk

FREEMAN'S
1275 S. Jasper

SURE-FIT SEAT COVER STORE
708 E. Wood

GEORGE'S MARINE SALES
1227 E. Wood

SWARTZ RESTAURANT
214 N. 22nd

BET'R CLEANERS
153-161 S. Jasper

TURNER CLEANERS
646 E. Wood

COMMODORE MARINE SALES
2560 E. William

YOUNG'S LAUNDRY VILLAGE
2150 E. William

HAGUE'S SERVICE STATION
Wood and Jasper Streets

LAMBERT'S VARIETY STORE
148 S. 22nd

ROMANO'S DELICATESSEN AND
PIZZERIA
217 S. Maffit

CHET VENTRESS USED CARS
2239 E. William

JACK ROBINSON SYSTEM
615 E. Wood

COMMERCIAL AND INDUSTRIAL
REAL ESTATE
F. E. KOSSIECK CO.
Prairie at Jasper Streets

TAYLOR OFFICE MACHINES
169 S. Jasper

KEMBROOK MILK HOUSE NO. 5
2401 E. William

FLEENER AND ROBERTS
TEXACO SERVICE
22nd and Eldorado Streets

ARTHUR'S FURNITURE
906 E. Wood

RAYCRAFT DRUG STORE
702 E. Wood-1099 W. Main

LongBON'S ROOFING AND
SHEET METAL
703 S. Main

SANDY'S DRIVE INN
1147 E. Eldorado

BLOCK & KUHL COMPANY
301 N. Water

HEINKELS PACKING COMPANY
2005 N. 22nd

C. C. HUBBARD MACHINERY COMPANY
986 E. Eldorado

BARDING MOBILE HOMES
1000 E. Persing Road

MONTGOMERY WARD & COMPANY
340 N. Water

HARRY APPELBAUM STORE
632 E. Eldorado

PERFECT POTATO CHIPS, INC.
1190 E. Garfield

WALGREEN'S DOWNTOWN STORE
260 N. Water

W. H. WILEY
"Your Independent
Insurance Agent"
610 Standard Office Bldg.

THE HI-FLIER MANUFACTURING
COMPANY
510 Wasbash Avenue

GARNER'S "66" SERVICE
STATION
495 N. 22nd

FLORA JEWELERS
148 E. Main
429-4111

SATLEY'S OFFICE MACHINES
1123 N. Water
423-7395

NEWMANS
259 N. Water
429-4176

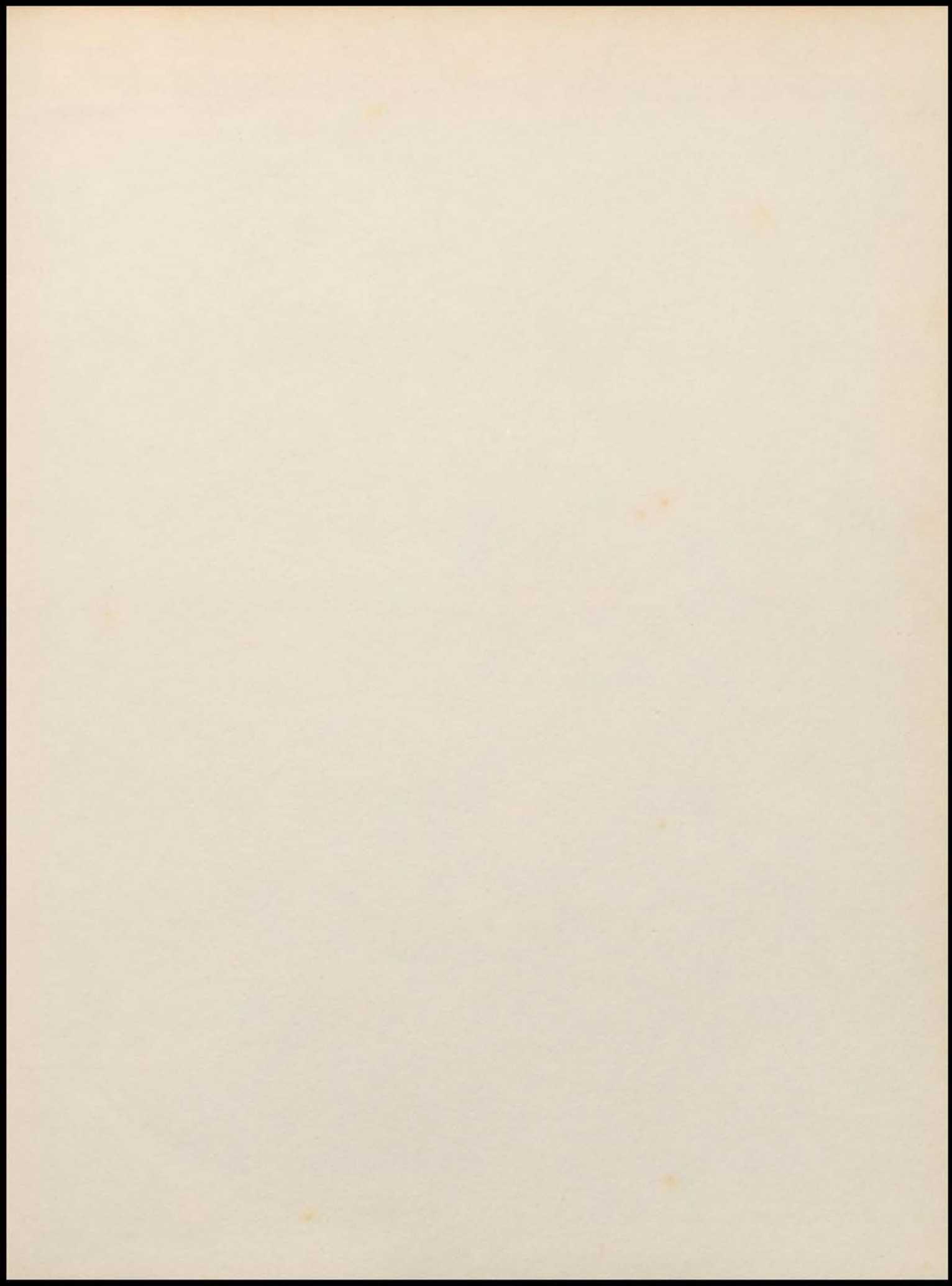

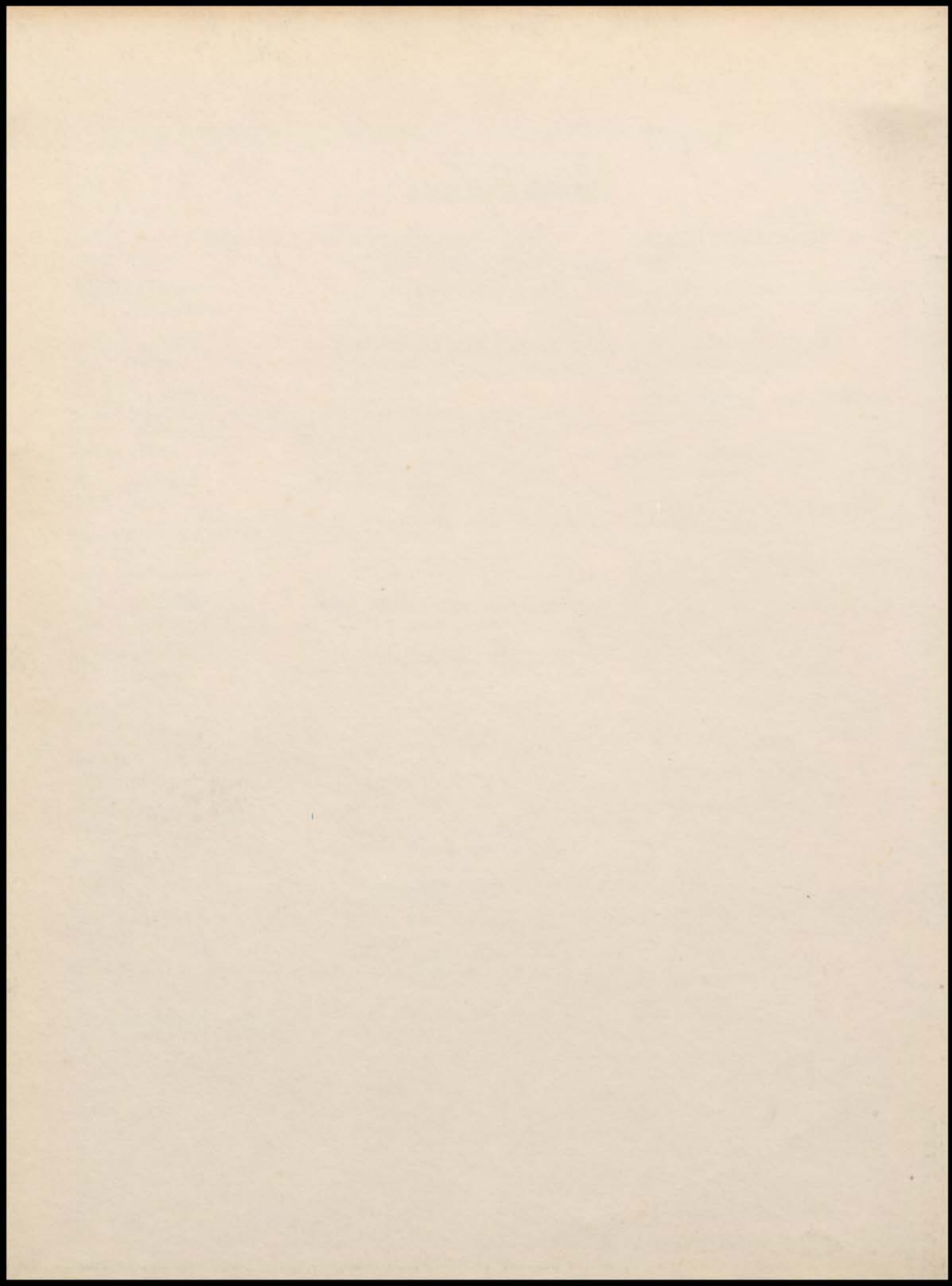

SUMMER SUPPLEMENT



PANTHERAMA

1960-1961

EISENHOWER HIGH SCHOOL

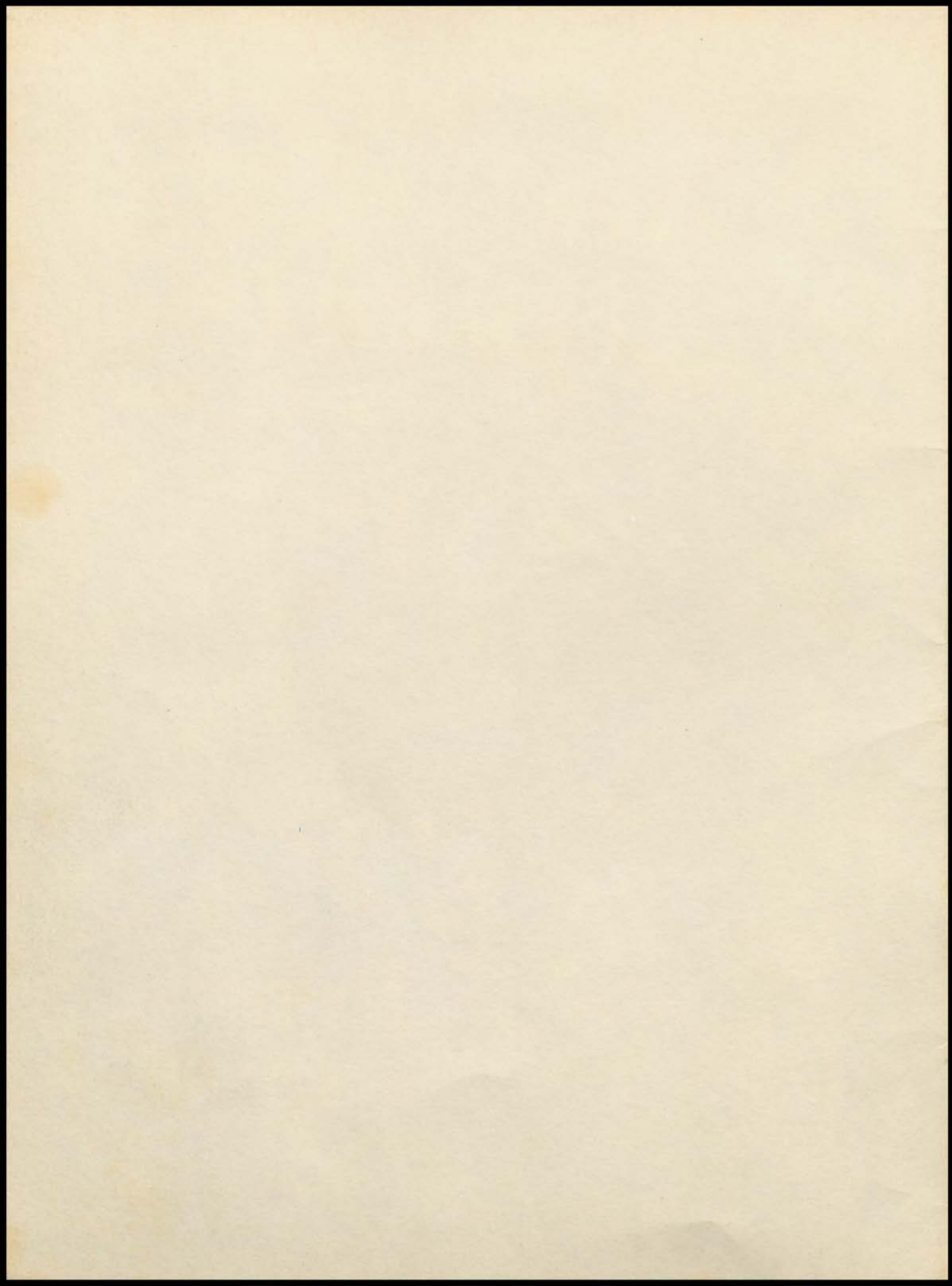

BACKTRACK - - -

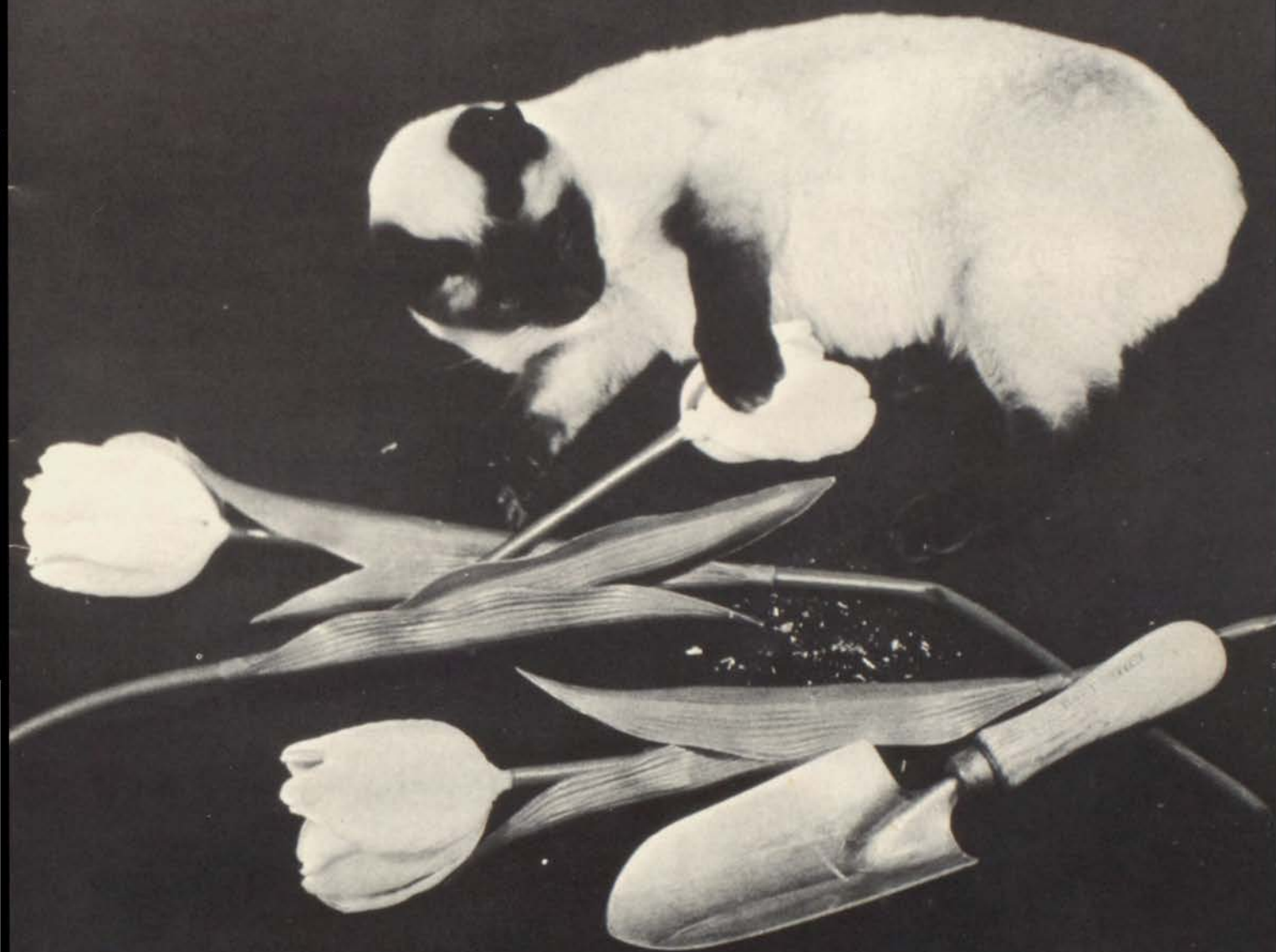

... THROUGH SPRING, 1961.



ROW 1: Jim Hanson — manager, Warren Castor — manager, Roger Jebe, Willie Stepney, Aaron Hodges, Bobby McLean, Adrian McKay, Stan Livingston, Jim Robbins. ROW 2: Gary Patterson, John Walker

— manager, Mitchell Livingston, Ramon Portee, Lance Delfino, Barry Butts, Victor Polk, Terry Jones, Mark Bomball, Roger Wilke, Larry Grabb, Paul Upton, Jesse Knight. ROW 3: Alvin Taylor, Jim Larson.

TRACK



PANTHERS
MAKE
TRACKS





ROW 1: James Moses, Pat McLaughlin, Martin Miller, Wayne Sherman, Mickey Bullock, John Rea, Larry Payne, Bill Matheny, Coach Russell. ROW 2: J. D. Grothe, Robert Burgener, Steve Young, Nick

Greanias, Dan Coberly, Terry Sherman, Steve Friend, Clyde Sims, Lynn McCrary, Don Huffman, Gerald Born.

TENNIS

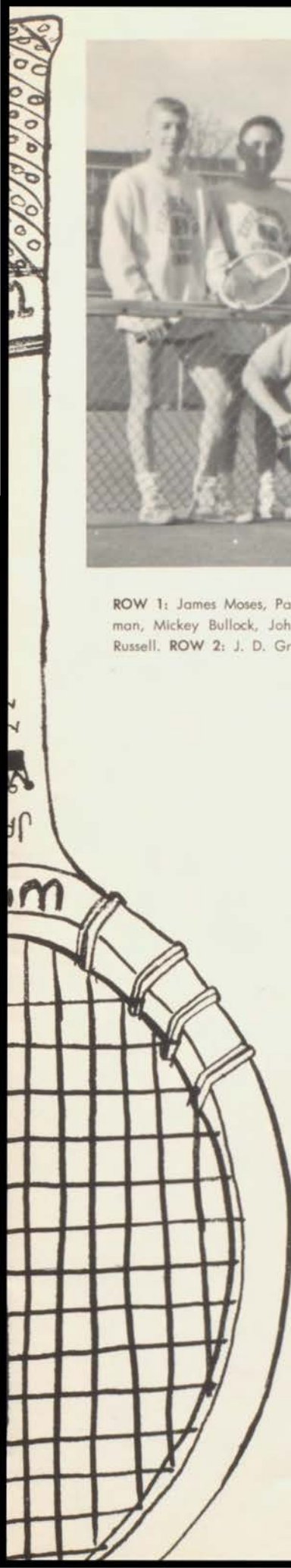

GOLF



ROW 1: Jack Raleigh, Gary Lamb, David Hinton, Bill Schiminski, Steve Swarthout, Ron Cole, Don Koshinski.
ROW 2: John La Fond, David Harmer, Rodger Rentshler, Jim Redpath, Dennis King, Steve Myrvold, Steve Albers, Richard Parsons, Kenny Madson.

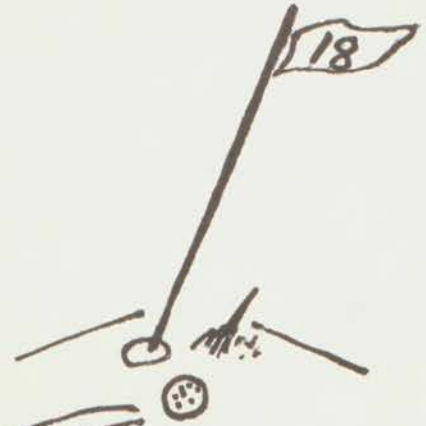

"Tee for two."



"A"





SECTIONAL CHAMPS '61

1st ROW — Ben Adams; Larry Schultz; Lee Bajko; Bob Meyers; Bill Lindgren; Roe Skidmore; John Dennis; Jim Lovejoy. 2nd ROW — John Warnick, Manager; Rocky Cook; Dick Tuley; Ted Lucas; Denny Foster; Bob Duddleston; Larry Davis; Doug Smith; Mr. Hinton, Coach. Not Pictured: Mike Henry.



Slugger!



Safel





"Lambert and the gang"



"Faculty?"

ASSEM

Assemblies were a wonderful break in the day-to-day activities of E.H.S. The student-faculty game; student council election day;



"Campaign Manager"



"Southern Songbird"





"Anchors away."

BLIES

Southern's musical program — Junior talent show; Senior Memorial —
Each of these will always be a highlight in our days at Eisenhower.





SWINGARAMA



INTERNATIONAL

FESTIVAL



COLORADO

C R E S C E N D O



Aw — come on dog.



Yodel-a-de



Ring around the rosey!





"THE SMILE
OF DEATH"



O
N
E

A
C
T
S



"THE TRUSTING
PLACE"



JUNIOR CLASS PLAY

CAST

Dutch Miller	Jack Boyer
Hunk Hoyt	Dennis Lappen
Chuck Green	Kevin Gallagher
Satchel Moyer	Steve Denzer
Mr. Reeber	Ed Kasper
Miss Smith	Sharon McCollom
Minerva	Linda Lynch
Ethel	Midge Potts
"Miss Magnolia Blossom"	..	Kay Hensley
The Blind Date	Kathie Chambers
Bud Hooper	Ron Lewis
Jack Haggerty	Bob Baker
Gale Joy	Mickey Durnil
Chester Billings	Terry Sherman
Helen Schlessinger	Dot Voisen

BEST FOOT FORWARD



The boys at Winssocki Prep are making frenzied preparations to receive the girls who are coming up for the big annual dance. Bud Hooper invites two girls, one is a big star, and when both girls show up the trouble begins. Although there is great confusion, everything turns out good in the end.

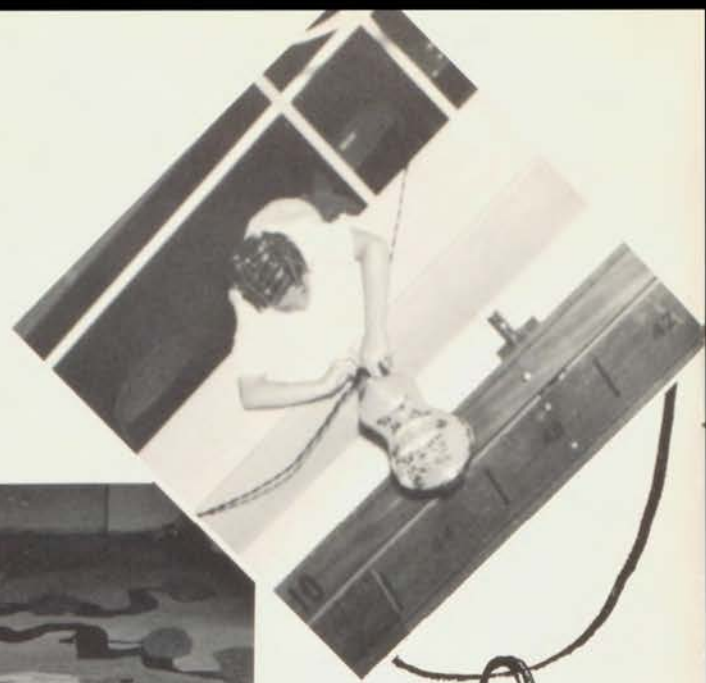

THE
JUNIOR
CLASS
PRESENTS

EAST OF MIDNIGHT



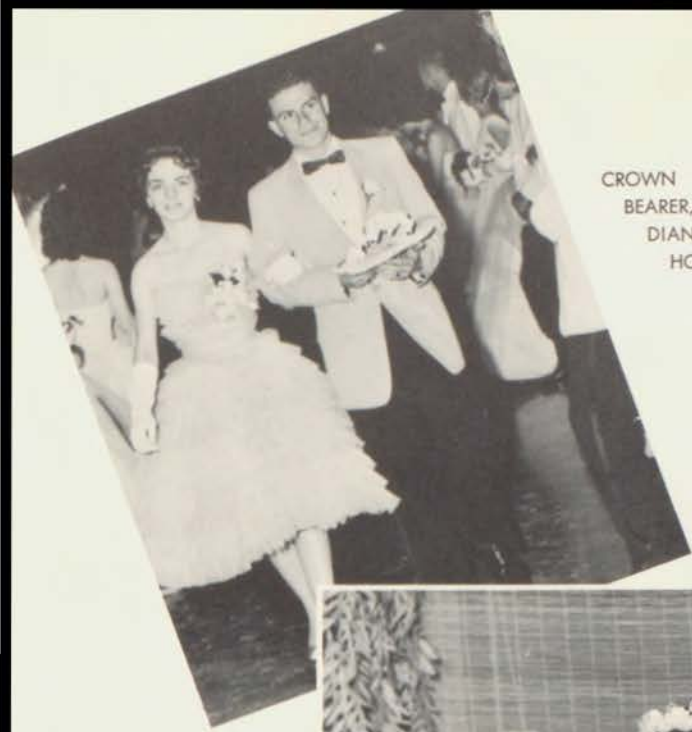

CROWN
BEARER,
DIANE
HOTT



PROM
QUEEN,
KAYE
SMICK

上
乘
中



NATIONAL HONOR SOCIETY INDUCTION



This year, on March 23, at 2:30 p.m., ten new members were inducted into the Eisenhower Chapter of the National Honor Society. They were from the three upper classes and were selected on the basis of not only scholastic standing, but also character, leadership, and service.



STUDENT GOV'T DAY

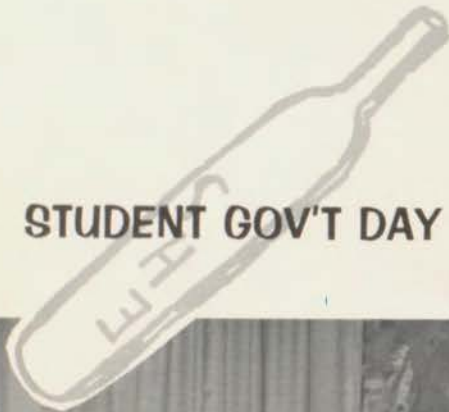

TABLES TURNED — On this unforgettable day, the teachers found themselves on the other side of "the desk" with one of their dear cherubs presiding over the class.

A
W
A
R
D
S



Sue Jagla
"English Award"



William Duerer
"Science Scholarship"



Charlotte Tutas
"Voice of Democracy"



A
W
A
R
D
S

Janet McQueen
"Homemaker of the Year"



John Birk
"Bach-Lomb Science Award"



Marge Anderson
"D.A.R."





VALEDICTORIAN
JUDITH BULLINGTON

GRADUATION 1961

SALUTATORIAN
MARJORIE ANDERSON





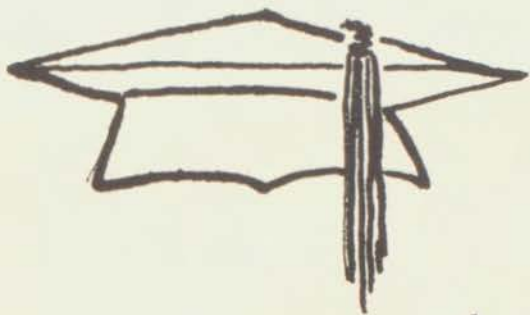

JOB WELL DONE



